

# Vitra

Arkitekt Color & Porcelain





## İçindekiler

VitrA Karo Seramikler  
*VitrA Ceramic Tiles*

2-3

Arkitekt Color

4-103

Arkitekt Porcelain

104-201

Teknik Bilgiler  
*Technical Information*

202-227

Referanslar  
*References*

228-241

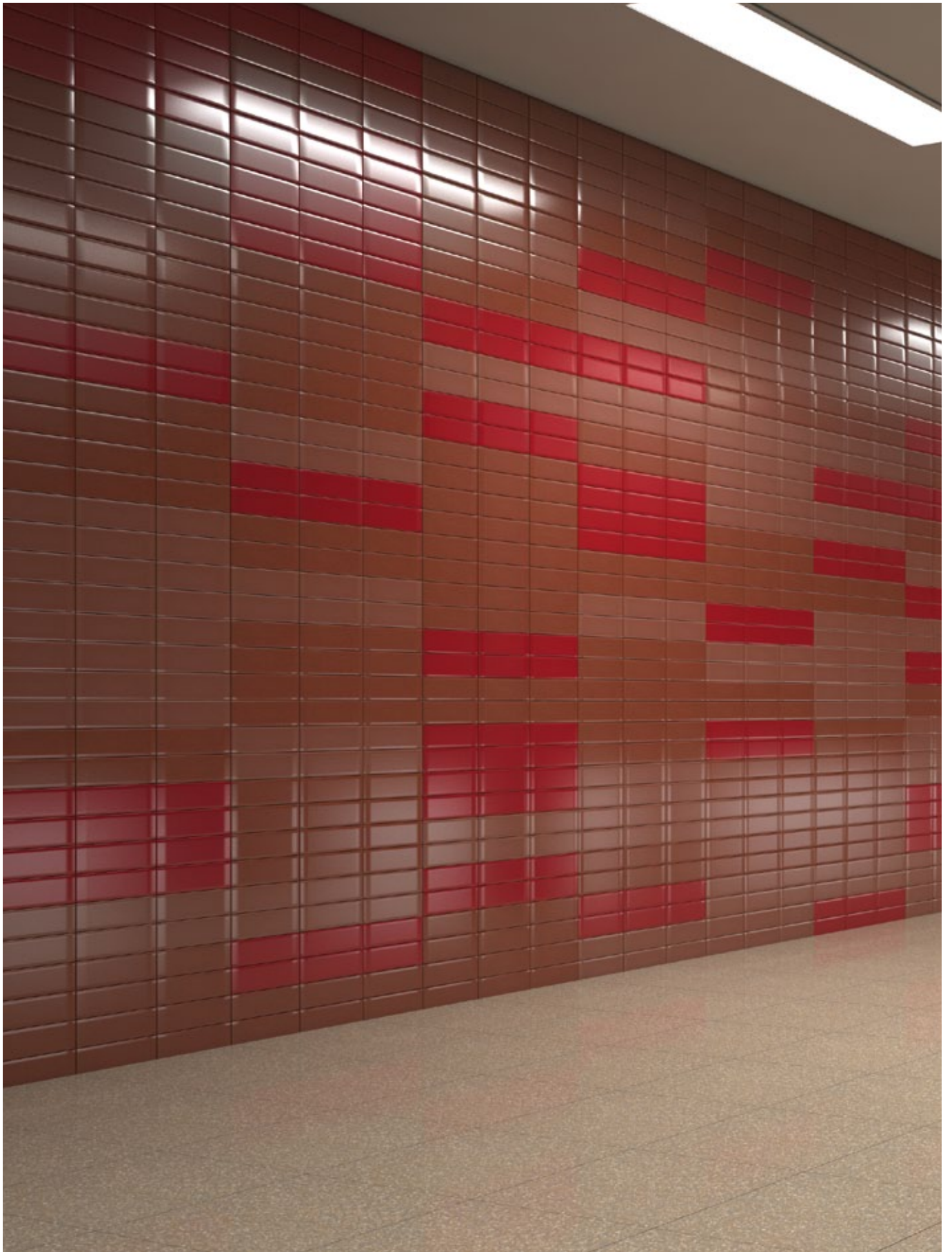

# VitrA Karo Seramikler

## VitrA Ceramic Tiles

### Daha çok renk, daha çok özgürlük.

VitrA Arkitekt Color ve Porcelain serisi yenilendi: Şimdi daha çok renk, daha çok uyum yaratıcılığın hizmetinde. 8 ana renk grubunda, yenilenen Uni renklere göre şekillenen seride Arkitekt Color 55, Arkitekt Porcelain 26 renk seçeneğine sahip. Tüm renk grupları ve renkler birbiriyle kombine edilebiliyor. Tüm ana renklerin 3 kademeli kırılımı var: Açık - orta - koyu tonlarla yepyeni varyasyonlar, ton sür ton etkileri, renk geçişleri oluşturulabiliyor. Arkitekt Color ve Porcelain, modülerlik sayesinde geniş ve esnek kullanım alanı sunuyor: Dilediğiniz her ortamda kullanabilmeniz için 2.5x2.5 cm'den 60x60 cm'ye 12 farklı modüler boyut mevcut. 26 Arkitekt Color rengi ise 2.5x2.5 cm'den 30x30 cm'ye kadar tüm ebatlarda üretiliyor. Tamamlayıcı parçalara da uygulanan yeni renkler sayesinde ihtiyaç duyulan çözümlere her zaman, eksiksiz ulaşmak mümkün. Arkitekt Color renkleri aynı zamanda VitrA Clean, VitrA Photoactive ve VitrA Antibacterial ürün gruplarında da kullanıma sunuluyor.

### More colors, more freedom.

VitrA Arkitekt Color and Porcelain series is renewed: Now more colors and much more harmony are at your service for creativity. In this new series, composed of 8 main color groups and with its renewed Uni colors, Arkitekt Color has 55 and Porcelain has 26 color options. All color groups and colors can be combined with each other. All the main colors have 3-level refractions: With the light – middle – dark tones totally new variations, “tone-in-tone” effects and color gradations are rendered possible. Arkitekt Color and Porcelain provide a wide and flexible area of usage thanks to their modularity: From 2.5x2.5 cm up to 60x60 cm, 12 different modular sizes are available for you to use in every space you desire. 26 colors of the Arkitekt Color are produced in every size from 2.5 x 2.5 cm up to 30 x 30 cm. Owing to the application of the new colors also on the complementary pieces, it's possible to provide the solutions to your needs: always, continuously and completely. The colors of the Arkitekt Color series are also provided in VitrA Clean, VitrA Photoactive and VitrA Antibacterial product groups.

### Mehr Farben, mehr Freiheit.

Die VitrA Arkitekt Color- und Porcelain-Serien wurden erweitert: Nun stehen mehr Farben für mehr Harmonie in der Kreativität zur Auswahl. Diese neuen Serien bestehen aus 8 Hauptfarbgruppen - Arkitekt Color verfügt über 55, Arkitekt Porcelain über 26 Farbalternativen. Alle Farbgruppen und Farben können kombiniert werden. Alle Hauptfarben verfügen über eine 3-stufige Brechung: Mit den hellen – mittleren – dunklen Tönen sind vollkommen neue Variationen, “Ton-in-Ton“-Effekte und Farbabstufungen möglich. Arkitekt Color und Porcelain bieten aufgrund ihrer Modularität einen breiten und flexiblen Anwendungsbereich: Von 2,5 x 2,5 cm bis 60 x 60 cm sind 12 verschiedene Formatgrößen für jeden Raum erhältlich. Die 26 Arkitekt Color Farben werden in den Größen von 2,5 x 2,5 cm bis 30 x 30 cm hergestellt. Durch die Verwendung der neuen Farben bei den Zubehörteilen, lassen sich passende, ganzheitliche Lösungen kreieren. Die Arkitekt Color Farben werden auch für die Produktgruppen VitrA Clean, VitrA Photoactive und VitrA Antibacterial angeboten.

### Plus de couleurs, plus de liberté.

Les séries Arkitekt Color et Porcelain des carreaux VitrA sont renouvelées: Maintenant plus de couleurs, plus d'harmonie sont au service de la créativité. Dans cette série prenant forme selon les couleurs uni renouvelées en 8 principaux groupes de couleurs Arkitekt Color et Porcelain disposent respectivement de 55 et de 26 options de couleurs. Tous les groupes de couleurs et toutes les couleurs peuvent être combinés entre eux. Toutes les couleurs essentielles comportent une réfraction à 3 niveaux: Il est possible d'effectuer des transitions de couleur, des effets ton sur ton, des nouvelles variations avec des tons clairs-moyens-foncés. Arkitekt Color et Porcelain présentent un domaine d'utilisation ample et élastique grâce à la modularité. Il existe 12 dimensions modulaires de 2.5x2.5 cm à 60x60 cm afin d'être utilisées dans chaque milieu désiré. Les 26 couleurs d'Arkitekt Color sont fabriquées pour toutes les dimensions à partir de 2.5x2.5 cm jusqu'à 30x30 cm. Il est à tout moment possible d'accéder aux solutions requises de manière continue et complète grâce aux nouvelles couleurs appliquées également aux pièces complémentaires. Les couleurs Arkitekt Color sont mises en disposition également dans les groupes de produits VitrA Clean, VitrA Photoactive et VitrA Antibacterial

### Для тех, кто стремится к красочным идеям на поверхностях.

Серия VitrA Arkitekt Color и Porcelain (Керамогранит) обновилась: теперь в ней еще больше цветов, еще больше возможностей для творчества. 55 цветов серии Arkitekt Color и 26 цветов серии Arkitekt Porcelain были обновлены и объединены в 8 основных групп. Все группы цветов и отдельные цвета хорошо комбинируются друг с другом. Во всех основных цветах существует Трехуровневое световое преломление: появились совершенно новые сочетания светлых, средних и темных тонов и эффект наложения тонов, которые помогут создавать цветочные переходы. За счет своей модульности Arkitekt Color и Arkitekt Porcelain предоставляет широкие возможности в использовании и гибкость в применении. Для использования на любых в любых проектах предусмотрено 12 различных модульных размеров, начиная от 2.5x2.5 см и до 60x60 см. 26 цветов серии Arkitekt Color производятся в всех форматах, начиная от 2.5x2.5 см и до 30x30 см. Применение новых цветов в окантовочных элементах способствует стопроцентному достижению желаемых результатов. Вместе с тем, цвета Arkitekt Color могут быть выполнены с покрытием VitrA Clean, VitrA Photoactive и VitrA Antibacterial.



# Arkitekt Color

Arkitekt Color  
6-7

RAL Design System & Modülerlik  
*RAL Design System & Modularity*  
8-9

Color Ürünleri  
*Color Products*  
12-14

Renkler ve Teknik Bilgiler  
*Colors & Technical Information*  
15-89

Boyuta Göre Renk Dizilimi  
*Size Options For Colors*  
18-37

Renk Gruplarına Göre Boyut Dizilimi  
*Color Options For Different Sizes*  
38-51

Duř Parçaları  
*Shower Pieces*  
52-57

Tamamlayıcı Parçalar  
*Complementary Pieces*  
58-81

Arkitekt Color Duvar  
*Arkitekt Color Wall*  
Boyuta Göre Renk Dizilimi  
*Size Options For Colors*  
82-87

Uyum Tabloları  
*Product Overview*  
88-89

Cam Mozaik  
*Crystal Glass Mosaics*  
90-103

Boyuta Göre Renk Dizilimi  
*Size Options For Colors*  
96-103



# Arkitekt Color

## Arkitekt Color

Renk zenginliği, modülerlik, geniş tamamlayıcı parça yelpazesi... Arkitekt Color, Vitra'nın uluslararası deneyim ve uzmanlığıyla hayata geçen, tasarımın ufkunu genişleten bir seri. Yeni Arkitekt Color ürünleri sağladıkları hijyen, kolay temizlik ve estetik her türlü projede akılcı çözümler sunmaya hazır.

\*Projenize özel farklı renk ve ebatlarda üretim yapma olanağı bulunmaktadır.

## Arkitekt Color

Abundance of colors, modularity, a wide range of complementary pieces... Substantiated through the international experience and expertise of Vitra, Arkitekt Color is a series that broadens the horizon of design. The new Arkitekt Color products, with the hygiene, easy cleaning and aesthetics they provide, are ready to present rational solutions in every kind of project.

\*It is possible to produce different colors and sizes specific for your project.

## Arkitekt Color

Farbenreichtum, Modularität, eine große Auswahl an Zubehör... Arkitekt Color ist eine Serie, die mit internationaler Erfahrung und Fachkenntnis von Vitra entwickelt wurde und den Designhorizont erweitert. Die neuen Arkitekt Color Produkte bieten mit ihrer Hygiene, leichten Reinigung und Ästhetik für jede Art von Projekten rationale Lösungen an.

\*Es ist möglich, unterschiedliche Farben und Formate speziell für Ihr Projekt zu produzieren.

## Arkitekt Color

La richesse des couleurs, la modularité, un large éventail de pièces complémentaires... Arkitekt Color est une série mise en œuvre par l'expérience et la spécialisation internationales de Vitra et élargissant l'horizon de la conception. Les nouveaux produits Arkitekt Color sont prêts à présenter des solutions rationnelles avec l'hygiène, le nettoyage simple et l'esthétique qu'ils assurent.

\*Il existe la possibilité de faire de production avec des diverses couleurs et dimensions propres à votre projet.

## Arkitekt Color

Богатство цвета, модульность, широкий выбор окантовочных элементов ... Новый Arkitekt Color - это серия, воплощенная в жизнь благодаря международному опыту и профессионализму Vitra, которая расширяет горизонты возможностей дизайна. Новая серия Arkitekt Color - гигиеническая, легко очищаемая и эстетическая продукция, предлагающая разумные решения для всех видов проектов.

\*Существует возможность производства под заказ различных цветов и форматов специально для вашего проекта.



# Color RAL Design System

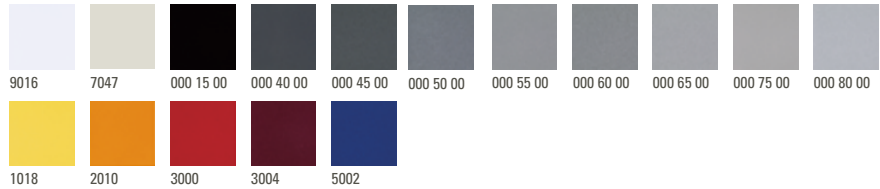

## Dünyanın rengi: RAL Design System

VitrA Arkitekt Color ürünlerinde, CIELAB renk ölçüm metodunun temel alındığı, uluslararası kabul edilmiş renk standardı olan RAL Renk Tasarım Sistemi kullanılıyor. Sayısız renk seçeneğini içinde barındıran VitrA Arkitekt Color ürünleriyle istenen atmosfer her türlü mekanda yaratılabiliyor.

## Color of the World: RAL Design System

RAL Color Design System, based on the CIELAB color measurement method, the internationally accepted color standard, is used in VitrA Arkitekt Color products. Any desired atmosphere can be created in any space with VitrA Arkitekt Color products, consisting of countless color options.

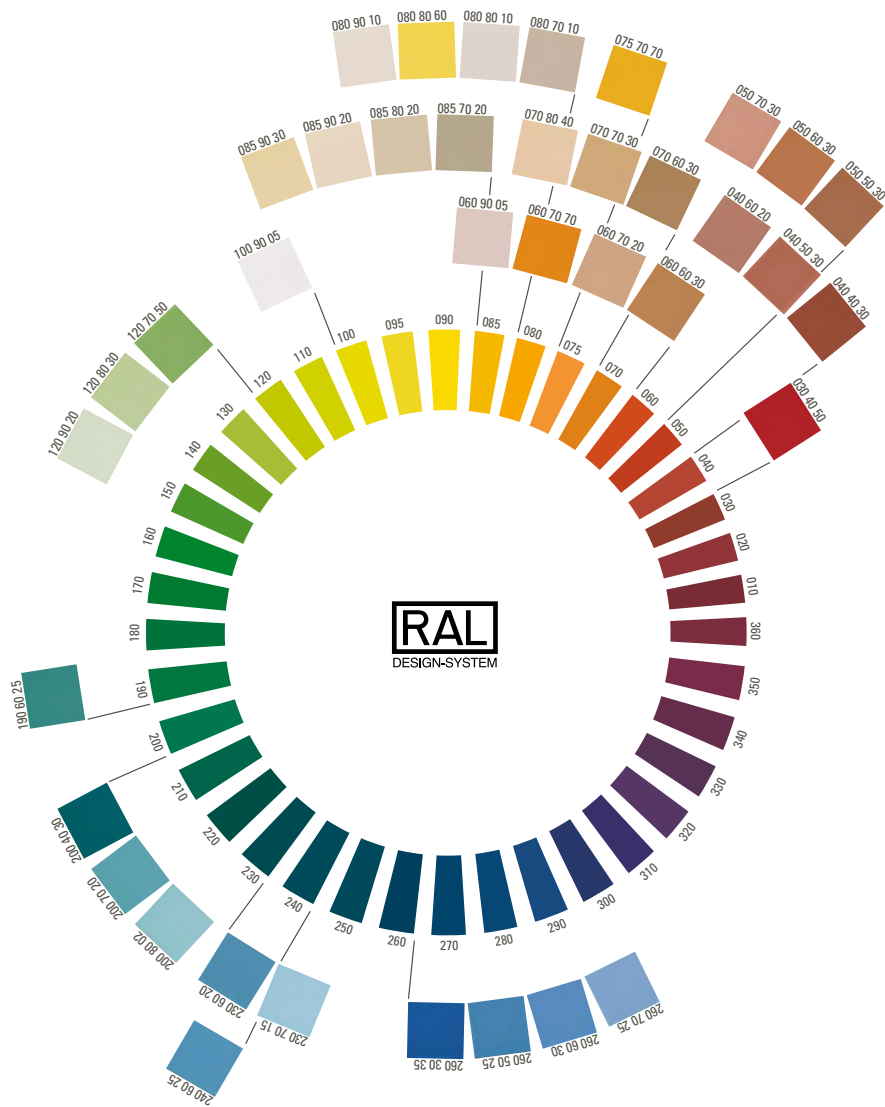

## Die Farbe der Welt: RAL Design System

Bei den VitrA Arkitekt Color Produkten wird das international anerkannte RAL Farbdesignsystem, basierend auf der CIELAB Farbmessmethode, verwendet. Mit den VitrA Arkitekt Color Produkten, in ihrer vielfältigen Farbauswahl, ist es möglich, in jedem Raum die gewünschte Atmosphäre zu schaffen.

## La couleur mondiale: Le système de conception RAL

Pour les produits VitrA Arkitekt Color, il est utilisé le Système de Conception de Couleurs RAL qui est le standard de couleur reconnu internationalement et qui se base sur la méthode de mesure de couleur. Il est possible de créer l'atmosphère souhaité dans tout espace avec les produits VitrA Arkitekt Color renfermant un grand nombre d'options de couleurs.

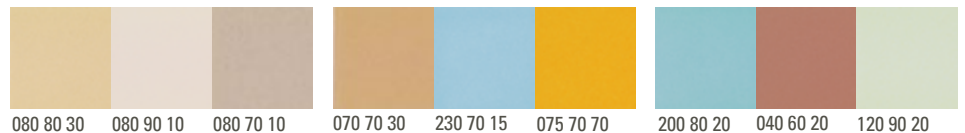

## Цвета мира: Цветовая шкала RAL

Серия Arkitekt Color соответствует международной цветовой шкале RAL, основанной на методике измерения

цвета CIELAB, которую применяют изготовители всего мира. VitrA предлагает широкую цветовую гамму плитки, позволяющую создать нужную атмосферу в любом пространстве.

# Color

## Modülerlik - Modularity

### Her mekanda modülerlik

Küçük bir evin banyosu ya da dev bir alışveriş merkezi... Arkitekt Color'un modüler yapısı farklı büyüklüklerde tasarımların bir bütünlük içinde hayata geçmesini sağlıyor. 2.5x2.5 cm'den 60x60 cm'ye 12 farklı boyutta yer ve duvar karoları 3 mm'lik derz aralıklarına uygun olarak üretiliyor. Arkitekt Color'un tüm ürünlerini sınırsız kombinasyonlarla kullanarak tasarımlarınızı gerçeğe dönüştürebilirsiniz. Duvar ve iç mekan kullanımına özel Arkitekt Color Wall serisi 2 mm derze göre modüler olarak üretiliyor. Üstelik 15x15 cm, 20x20 cm ebatlarına ek olarak sadece duvar kullanımı için 15x30 cm seçeneği de mevcut.

### Modularity in all kinds of spaces

The bathroom of a small house or a gigantic shopping mall.... The modular structure of Arkitekt Color lets designs of different magnitudes occur in coherence. 12 different sizes of floor and wall tiles from 2.5x2.5 cm up to 60x60 cm are produced in accordance with 3 mm joint spaces. You can realize all your designs by combining limitlessly all the Arkitekt Color products. The Arkitekt Color Wall series, specific for usage on walls and interior spaces, are produced modularly to fit 2 mm joint space. Moreover, in addition to 15x15 cm and 20x20 cm sizes, 15x30 cm size option specific for walls is also available.

### Modularität in allen Räumen

Im Bad einer kleinen Wohnung oder in einem riesigen Einkaufszentrum... Die modulare Struktur von Arkitekt Color bringt Designs verschiedener Größen in Einklang. Die Boden- und Wandfliesen in 12 verschiedenen Formaten von 2,5 x 2,5 cm bis 60 x 60 cm werden entsprechend der 3-mm-Fugen hergestellt. Durch grenzenlose Kombinationsmöglichkeiten der Arkitekt Color Produkte, sind alle Designkreationen realisierbar. Die Arkitekt Color Wand Serie, speziell für Wände und Innenräume, wird passend zu den 2-mm-Fugen modular produziert. Neben den Größen 15 x 15 cm und 20 x 20 cm, ist auch 15 x 30 cm als Alternative erhältlich.

### La modularité dans chaque espace

La salle de bain d'une petite maison ou un gigantesque centre d'achat... La structure modulaire d'Arkitekt Color permet la mise en œuvre des conceptions de différentes tailles dans une intégralité. Les carreaux de sol et les carreaux de mur ayant 12 différentes dimensions de 2.5x2.5 cm à 60x60 cm sont fabriqués conformément aux espaces de joint de 3 mm. Vous pouvez transformer vos conceptions en réalité en utilisant tous les produits d'Arkitekt Color avec des combinaisons infinies. La série Arkitekt Color Wall destinée à l'utilisation murale et interne est fabriquée de manière modulaire pour les joints de 2 mm. En plus l'option de 15 x 30 cm est également présente uniquement pour l'utilisation murale outre les dimensions de 15 x 15 cm et 20 x 20 cm.

### Модульность для любого пространства

Ванная комната маленького дома или огромный торговый центр... Модульная структура Arkitekt Color позволяет объединить в одном проекте разноплановые дизайнерские решения. Напольная и настенная плитка производятся в 12 различных форматах, от 2.5x2.5 см до 60x60 см, при этом размер швов между плитками возможен до 3 мм. Используя всю продукцию Arkitekt Color в безграничных комбинациях Вы сможете осуществить любые дизайнерские замыслы. Для стен и внутренних помещений серия Arkitekt Color Wall производится в виде модуля с возможностью 2 миллиметрового шва. К тому же, в дополнение к форматам 15x15 см и 20x20 см, только для применения на стенах предлагается вариант 15x30 см.

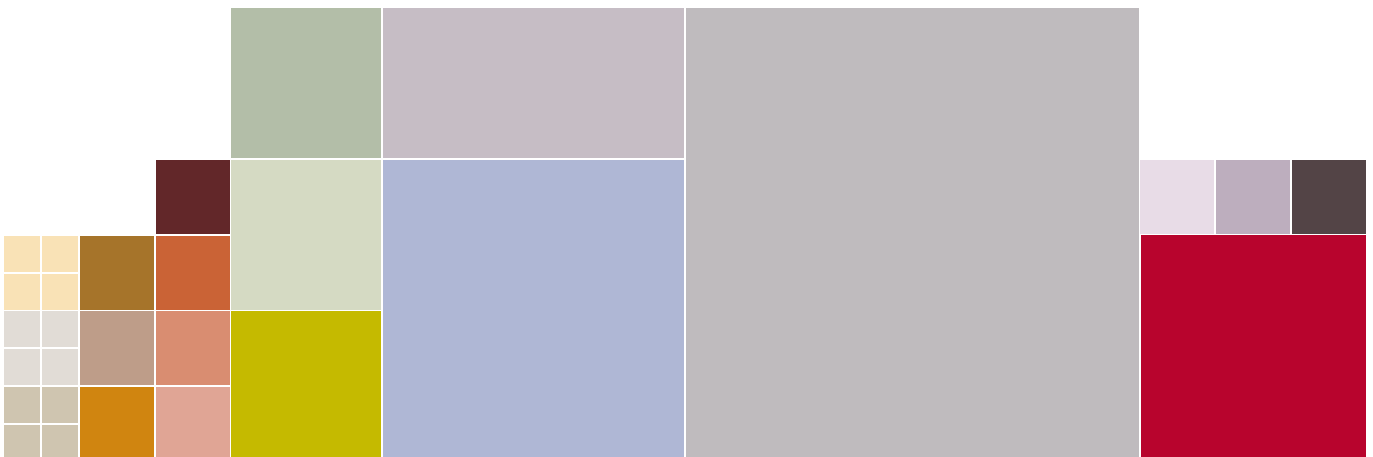







## Color *Floor & Wall*

### Yer ve duvarda mutlak temizlik

Arkitekt serisindeki mat ve parlak sırlı karolar, dilersemeniz daha fazla hijyen ve daha kolay temizleme sağlayan – sadece sırlı ürünlerde – Vitra Clean, Vitra Antibacterial ve – tüm sırlı ve sırsız ürünlerde – Vitra Photoactive özellikleriyle de kullanımınıza sunuluyor.

### Absolute cleanness on floor and wall

The glazed matt and glossy tiles of the Arkitekt series are also provided with the Vitra Clean, Vitra Antibacterial – for only glazed products – and Vitra Photoactive applications – for all glazed and unglazed products – enriching the tiles with more hygiene and easy-to-clean properties.

### Absolute Reinheit auf Böden und Wänden

Die glasierten Fliesen der Arkitekt Serie bieten durch Vitra Clean und Vitra Antibacterial mehr Hygiene und eine leichtere Reinigung. Zusätzlich werden alle glasierten und unglasierten Produkte auf Wunsch mit den Eigenschaften von Vitra Photoactive angeboten.

### Le nettoyage absolu sur les sols et les murs

Les carreaux émaillés mats et brillants de la série Arkitekt sont mis à votre disposition avec les propriétés de Vitra Clean, Vitra Antibacterial - seulement pour les produits vernis- et de Vitra Photoactive - pour tous les produits émaillés et non émaillés - qui assurent davantage d'hygiène et un nettoyage plus facile si vous le souhaitez

### Абсолютная чистота стен и полов

В серии Arkitekt представлена матовая и блестящая глазурованная плитка с опцией покрытия Vitra Clean и Vitra Antibacterial (только для глазурованной продукции) и Vitra Photoactive (для неглазурованной и глазурованной продукции), которая облегчает очистку и обеспечивает большую гигиену.

# Color

## Anti - Slip

### Yere sağlam basan tasarım

Çıplak ayakla basıldığında kayma riski oluşabilecek ıslak zeminler, havuz, duş çevresi gibi alanlar veya engellilerin kullandığı ortamlar... A, B, C çıplak ayak kaymazlığı sınıflarında üretilen Arkitekt Color karolar sayesinde projelere güven kazandırıyor.

### Design that keeps your feet on the ground

Wet surfaces that constitute a risk of slipping when on bare feet such as surroundings of pools and showers or environments used by disabled people... Thanks to Arkitekt Color tiles, produced in A, B, C barefoot anti-slip classes, projects gain safety and solidity.

### Design mit festem Tritt

Auf nassen Böden, wie in Schwimmbecken- und Duschbereichen oder behindertengerechten Räumen, besteht Ausrutschgefahr... Mit den in den Rutschfestigkeitsklassen A, B, C produzierten Arkitekt Color Fliesen werden Projekte sicher.

### Une conception sécurisée

Les sols mouillés susceptible d'entraîner le risque de glissement quand on marche dessus pieds nus, les espaces comme les piscines, les douches ou les espaces utilisés par les handicapés... La sûreté des projets grâce aux carreaux Arkitekt Color fabriqués dans les classes A, B, C de non glissement pieds nus.

### Дизайн с предохраняющей от скольжения поверхностью

Везде, где существует риск скольжения при ходьбе босиком: бассейн, душевая зона а так же в местах, используемых людьми с ограниченными физическими возможностями... Благодаря плитке Arkitekt Color, представленной тремя группами A, B, C в зависимости от коэффициента скольжения, проекты с ее использованием завоёвывают доверие.





## Color Bordürler - Borders

### Bordür ve tamamlayıcı parçalarla eksiksiz çözüm

Geniş renk yelpazesine sahip bordürler tasarımların uygulama hassasiyetini artırıyor. Köşelerin ve kenarların mekanla uyum ya da kontrastı mükemmel bir şekilde sağlıyor. Arkitekt Color serisinde bulunan 10x10 cm boyutundaki bordür karolara eklenen yeni 10x15 cm ve 10x20 cm kenar dönüş parçaları ile ürün çeşitliliği artırıldı. Arkitekt Color bordür serisi ile mekanlarda istenilen efektlerin yaratılması mümkün. Ayrıca, seride bütün tamamlayıcı parçalar 6 renkte standart olarak üretiliyor. Böylece Arkitekt Color serisi, büyük küçük her türlü projede, zengin tasarım ve uygulama çözümleri üretmenize olanak sağlıyor.

### Complete solutions with borders and complementary pieces

Having a wide range of color options, the borders increase the application sensitivity of the designs. The consistency and contrast of the corners and the edges with the space are provided perfectly. The product diversity of the Arkitekt Color series is enriched with the new 10x15 cm and 10x20 cm covebases in addition to the existing 10x10 cm pieces. With the Arkitekt Color border series, it is possible to create the desired effects in the spaces. Moreover, all the complementary pieces of the series are produced in 6 colors as a standard. Thus, the Arkitekt Color series ensures you to create rich design and application solutions in all kinds of projects, either small or big.

### Komplette Lösungen mit Bordüren und Zubehör

Die große Farbauswahl der Bordüren erhöht die Feinheit von Designs. Egal ob Einheitlichkeit oder Kontraste an Ecken und Rändern – Bordüren schaffen Gestaltungsspielraum und ermöglichen die perfekte Harmonie oder den richtigen Kontrast der Ecken und Ränder mit dem Raum. Die Produktpalette der Arkitekt Color Serie mit den Zubehörteilen im Format 10 x 10 cm wurde um die neuen 10 x 15 cm und 10 x 20 cm Hohlkehlsöckel erweitert. Mit der Arkitekt Color Bordürenerie werden die gewünschten Effekte in Räumen erzielt. Außerdem werden alle Zubehörteile der Serie standardmäßig in 6 Farben produziert. Somit ermöglicht die Arkitekt Color Serie vielfältige Design- und Anwendungsmöglichkeiten für alle Projekte, ob klein oder groß.

### Les solutions complètes avec les pièces complémentaires et les bordures

Les bordures comportant un large éventail de couleurs augmentent la sensibilité d'application des conceptions. L'harmonie et le contraste des coins et des bords avec l'espace sont assurés de manière parfaite. La diversité des produits a été développée avec les nouvelles pièces pour coins de 10 x 15 cm et 10 x 20 cm qui ont été ajoutées aux bordures de 10 x 10 cm figurant dans la série Arkitekt Color. Il est possible de créer les effets

souhaités dans les espaces avec les bordures de la série Arkitekt Color. En outre, toutes les pièces complémentaires dans la série sont fabriquées en 6 couleurs de manière standard. Ainsi la série Arkitekt Color vous permet de créer une conception enrichie et des solutions d'application.

### Полное решение вместе с бордюрами и дополнительными элементами

Широкая цветовая гамма бордюров увеличивает возможности воплощения дизайнерских идей. Вы можете создавать идеально плавный переход либо контраст цветов между краями в композиции. К уже имеющимся бордюрам формата 10x10 см были добавлены новые 10x15 см и 10x20 см краевые элементы со сгибами, что разнообразило предлагаемый ассортимент продукции. Теперь, используя Arkitekt Color, возможно создавать нужные эффекты в любой композиции. К тому же, в данной серии все окантовочные элементы стандартно производятся в 6 цветах. Таким образом серия Arkitekt Color предлагает решения для всевозможных вариантов дизайна и их реализацию во всех типах проектов независимо от их масштаба.

Renkler ve Teknik Bilgiler  
*Color & Technical Information*













Arkitekt Color & *Uni Porcelain*  
Renk ve Boyut Dizilimleri  
*Color And Size Options*

# RAL Color Chart

## ARKITEKT COLOR Sırlı, glazed, glasiert, émaillé, глазурованная

 Siyah Black RAL 000 15 00	 Beyaz White RAL 9016	 Bordo Burgundy RAL 3004	 Kırmızı / Red RAL 030 40 50 RAL 3000	 Turuncu / Orange RAL 060 70 70 RAL 2010	 Koyu Sarı Dark Yellow RAL 075 70 70		
 Koyu Gri Dark Grey RAL 000 50 00	 Gri Grey RAL 000 80 00	 Açık Gri Light Grey RAL 7047	 Açık Cotto Light Cotto RAL 040 60 20	 Açık Cotto Light Cotto RAL 050 70 30	 Açık Karamel Light Caramel RAL 060 90 05	 Sand Sand RAL 070 80 40	 Açık Sand Light Sand RAL 080 90 10
 Koyu Gri Dark Grey RAL 000 45 00	 Gri Grey RAL 000 65 00	 Açık Gri Light Grey RAL 000 75 00	 Cotto Cotto RAL 040 50 30	 Cotto Cotto RAL 050 60 30	 Karamel Caramel RAL 060 70 20	 Açık Moka Light Moka RAL 070 70 30	 Sand Sand RAL 080 80 10
 Antrasit Anthracite RAL 000 40 00	 Gri Grey RAL 000 60 00	 Koyu Gri Dark Grey RAL 000 55 00	 Koyu Cotto Dark Cotto RAL 040 40 30	 Koyu Cotto Dark Cotto RAL 050 50 30	 Koyu Karamel Dark Caramel RAL 060 60 30	 Moka Mocha RAL 070 60 30	 Vizon Mink RAL 080 70 10

## ARKITEKT PORCELAIN Sırsız, unglazed, unglasiert, non-émaillé, неглазурованная

 Uni Carbon RAL 000 15 00	 Uni Gri Uni Grey RAL 000 55 00	 Uni Kahve Uni Brown RAL 040 30 10	 Uni Moka Uni Mocha RAL 050 40 10	 Uni Koyu Vizon Uni Dark Mink RAL 060 50 05
 Uni Süper Siyah Uni Super Black RAL 000 20 00	 Uni Çimento Gri Uni Cement Grey RAL 100 70 05	 Uni Taba Uni Tobacco RAL 040 50 20		
 Uni Siyah Uni Black RAL 000 40 00	 Uni Silver RAL 140 80 05	 Uni Kırmızı Uni Red RAL 040 40 20		
 Uni Grafit Gri Uni Graphite Grey RAL 080 40 05		 Uni Ultra Kırmızı Uni Ultra Red RAL 030 50 40		



Sarı / *Yellow*  
**RAL 080 80 60**  
**RAL 1018**



Petrol Yeşili  
*Petroleum Green*  
**RAL 200 40 30**



Göl Mavi  
*Aqua Blue*  
**RAL 260 30 35**



Kobalt Mavi  
*Cobalt Blue*  
**RAL 5002**



Açık Vizon  
*Light Mink*  
**RAL 085 90 30**



Açık Bej  
*Light Beige*  
**RAL 085 90 20**



Ultra Beyaz  
*Ultra White*  
**RAL 100 90 05**



Açık Yeşil  
*Light Green*  
**RAL 120 90 20**



Cam Göbeği  
*Calipso*  
**RAL 200 80 20**



Havuz Mavi  
*Pool Blue*  
**RAL 230 70 15**



Mavi  
*Blue*  
**RAL 260 70 25**



Vizon  
*Mink*  
**RAL 080 80 30**



Bej  
*Beige*  
**RAL 085 80 20**



Krem  
*Biscuit*  
**RAL 080 90 05**



Yeşil  
*Green*  
**RAL 120 80 30**



Açık Turkuaz  
*Light Turquoise*  
**RAL 200 70 20**



Mavi  
*Blue*  
**RAL 230 60 20**



Mavi  
*Blue*  
**RAL 260 60 30**



Açık Moka  
*Light Mocha*  
**RAL 080 70 30**



Vizon  
*Mink*  
**RAL 085 70 20**



Koyu Krem  
*Dark Biscuit*  
**RAL 085 80 10**



Koyu Yeşil  
*Dark Green*  
**RAL 120 70 50**



Turkuaz  
*Turquoise*  
**RAL 190 60 25**



Mavi  
*Blue*  
**RAL 240 60 25**



Koyu Mavi  
*Dark Blue*  
**RAL 260 50 25**



Uni Vizon  
*Uni Mink*  
**RAL 090 60 10**



Uni Market Beyaz  
*Uni Market White*  
**RAL 095 90 10**



Uni Yeşil  
*Uni Green*  
**RAL 160 60 15**



Uni Turkuaz  
*Uni Turquoise*  
**RAL 200 50 15**



Uni Koyu Mavi  
*Uni Dark Blue*  
**RAL 240 40 10**



Uni Sarı  
*Uni Yellow*  
**RAL 080 80 20**



Uni Süper Beyaz  
*Uni Super White*  
**RAL 090 90 10**



Uni Mavi  
*Uni Blue*  
**RAL 240 60 20**



Uni Kobalt Mavi  
*Uni Cobalt Blue*  
**RAL 240 40 20**



Uni Sand  
**RAL 080 80 10**



Uni Ultra Beyaz  
*Uni Ultra White*  
**RAL 100 90 05**



Uni İris Mavi  
*Uni Iris Blue*  
**RAL 260 40 30**



Uni Fildişi  
*Uni Ivory*  
**RAL 070 80 10**



# Arkitekt Color

Boyuta Göre Renk Dizilimi  
*Size Options For Colors*  
18-37

# Arkitekt Color

## Yer & Duvar - Floor & Wall

■ M 2.5 x 2.5 cm / 1" x 1"  
23 x 23 x 6 mm  
**EN14411 Bla**

Ad/Kt Pcs/Box 1584  
m<sup>2</sup>/Kt m<sup>2</sup>/Box 1.00  
kg/Kt kg/Box 12.00  
Kt/Plt Box/Plt 42  
m<sup>2</sup>/Plt m<sup>2</sup>/Plt 42.00  
kg/Plt kg/Plt 504.00



**RAL 9016**  
Mat/Matt K027703  
Parlak/Glossy K027714  
R10B K528736  
Renk Grubu/Color Group 1



**RAL 7047**  
Mat/Matt K027681  
Parlak/Glossy K027692  
Renk Grubu/Color Group 1



**RAL 1018**  
Parlak/Glossy K027611  
Renk Grubu/Color Group 4



**RAL 2010**  
Parlak/Glossy K529451  
Renk Grubu/Color Group 4



**RAL 3000**  
Parlak/Glossy K526426  
Renk Grubu/Color Group 5



**RAL 3004**  
Mat/Matt K029501  
Renk Grubu/Color Group 4



**RAL 000 60 00**  
Mat/Matt K533592  
Renk Grubu/Color Group 3



**RAL 000 65 00**  
Mat/Matt K533603  
Renk Grubu/Color Group 2



**RAL 000 75 00**  
Mat/Matt K027670  
Parlak/Glossy K029755  
R10B K535412  
Renk Grubu/Color Group 2



**RAL 000 80 00**  
Mat/Matt K533614  
Renk Grubu/Color Group 1



**RAL 030 40 50**  
Mat/Matt K526791  
Renk Grubu/Color Group 5



**RAL 040 40 30**  
Mat/Matt K533625  
Renk Grubu/Color Group 4



**RAL 060 90 05**  
Mat/Matt K533673  
Renk Grubu/Color Group 2



**RAL 070 60 30**  
Mat/Matt K535213  
Renk Grubu/Color Group 3



**RAL 070 80 40**  
Mat/Matt K533684  
Renk Grubu/Color Group 2



**RAL 075 70 70**  
Mat/Matt K535246  
Renk Grubu/Color Group 4



**RAL 080 70 10**  
Mat/Matt K533695  
Renk Grubu/Color Group 2



**RAL 080 70 30**  
Mat/Matt K533625  
Renk Grubu/Color Group 3



**RAL 085 80 10**  
Mat/Matt K535261  
Renk Grubu/Color Group 1



**RAL 085 80 20**  
Mat/Matt K030385  
Parlak/Glossy K027902  
Renk Grubu/Color Group 2



**RAL 085 90 20**  
Mat/Matt K517142  
Parlak/Glossy K027913  
Renk Grubu/Color Group 2



**RAL 085 90 30**  
Mat/Matt K533743  
Renk Grubu/Color Group 3



**RAL 100 90 05**  
Mat/Matt K527583  
Parlak/Glossy K533824  
Renk Grubu/Color Group 1



**RAL 120 70 50**  
Mat/Matt K533754  
Renk Grubu/Color Group 4



**RAL 230 60 20**  
Mat/Matt K535305  
Renk Grubu/Color Group 3



**RAL 230 70 15**  
Mat/Matt K027891  
Parlak/Glossy K027902  
R10B K529580  
Renk Grubu/Color Group 1



**RAL 260 30 35**  
Mat/Matt K517142  
Parlak/Glossy K027913  
Renk Grubu/Color Group 4



**RAL 260 50 25**  
Mat/Matt K533791  
Renk Grubu/Color Group 4



**RAL 260 60 30**  
Mat/Matt K027935  
Parlak/Glossy K027924  
Renk Grubu/Color Group 3



**RAL 260 70 25**  
Mat/Matt K533802  
Parlak/Glossy K533835  
R10B K533861  
Renk Grubu/Color Group 2

	Renk Gr.	Mat/Matt		R10B		Parlak/Glossy	
	Color Gr.	TL	EUR	TL	EUR	TL	EUR
Fiyat Grubu	1	T-237	E-223	T-242	E-229	T-246	E-230
Price Group	2	T-246	E-232	T-250	E-236	T-252	E-238
	3	T-258	E-242			T-262	E-249
	4	T-266	E-253	T-270	E-254	T-274	E-257
	5	T-279	E-266			T-282	E-268

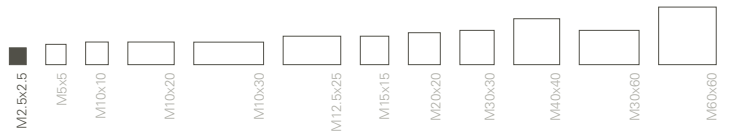

**RAL 5002**  
Mat/Matt K027644  
Parlak/Glossy K027633  
R10B K530582  
Renk Grubu/Color Group 4



**RAL 000 15 00**  
Mat/Matt K027655  
Parlak/Glossy K027666  
R10B K533846  
Renk Grubu/Color Group 4



**RAL 000 40 00**  
Mat/Matt K515414  
Parlak/Glossy K522786  
Renk Grubu/Color Group 4



**RAL 000 45 00**  
Mat/Matt K533570  
Renk Grubu/Color Group 4



**RAL 000 50 00**  
Mat/Matt K533581  
Renk Grubu/Color Group 3



**RAL 000 55 00**  
Mat/Matt K029000  
Parlak/Glossy K029011  
Renk Grubu/Color Group 3



**RAL 040 50 30**  
Mat/Matt K533636  
Renk Grubu/Color Group 4



**RAL 040 60 20**  
Mat/Matt K533640  
Renk Grubu/Color Group 3



**RAL 050 70 30**  
Mat/Matt K535202  
Renk Grubu/Color Group 3



**RAL 060 60 30**  
Mat/Matt K533651  
Renk Grubu/Color Group 3



**RAL 060 70 20**  
Mat/Matt K533662  
Renk Grubu/Color Group 3



**RAL 060 70 70**  
Mat/Matt K524691  
Renk Grubu/Color Group 4



**RAL 080 80 10**  
Mat/Matt K527572  
Renk Grubu/Color Group 1



**RAL 080 80 30**  
Mat/Matt K533706  
Renk Grubu/Color Group 3



**RAL 080 80 60**  
Mat/Matt K533710  
Renk Grubu/Color Group 4



**RAL 080 90 05**  
Mat/Matt K027751  
Parlak/Glossy K027762  
Renk Grubu/Color Group 1



**RAL 080 90 10**  
Mat/Matt K029604  
Parlak/Glossy K029770  
R10B K533850  
Renk Grubu/Color Group 1



**RAL 085 70 20**  
Mat/Matt K533721  
Renk Grubu/Color Group 2



**RAL 120 80 30**  
Mat/Matt K533765  
Renk Grubu/Color Group 2



**RAL 120 90 20**  
Mat/Matt K533776  
Renk Grubu/Color Group 1



**RAL 190 60 25**  
Mat/Matt K027854  
Renk Grubu/Color Group 4



**RAL 200 40 30**  
Mat/Matt K535272  
Renk Grubu/Color Group 4



**RAL 200 70 20**  
Mat/Matt K533780  
Renk Grubu/Color Group 3



**RAL 200 80 20**  
Mat/Matt K027880  
Parlak/Glossy K027876  
Renk Grubu/Color Group 2



# Arkitekt Color

## Yer & Duvar - Floor & Wall

■ M 5 x 5 cm / 2" x 2"  
47 x 47 x 6 mm  
**EN14411 B1b**

Ad/Kt Pcs/Box 396  
m<sup>2</sup>/Kt m<sup>2</sup>/Box 1.00  
kg/Kt kg/Box 12.00  
Kt/Plt Box/Plt 78  
m<sup>2</sup>/Plt m<sup>2</sup>/Plt 78.00  
kg/Plt kg/Plt 936.00



**RAL 9016**  
Mat/Matt K504884  
Parlak/Glossy K505606  
R10B K505002  
Renk Grubu/Color Group 1



**RAL 7047**  
Mat/Matt K504895  
Parlak/Glossy K505610  
R10B K505013  
Renk Grubu/Color Group 1



**RAL 1018**  
Parlak/Glossy K504954  
Renk Grubu/Color Group 4



**RAL 2010**  
Parlak/Glossy K529462  
Renk Grubu/Color Group 4



**RAL 3000**  
Parlak/Glossy K526430  
Renk Grubu/Color Group 5



**RAL 5002**  
Mat/Matt K504906  
Parlak/Glossy K505632  
R10B K510276  
Renk Grubu/Color Group 4



**RAL 000 65 00**  
Mat/Matt K533905  
Renk Grubu/Color Group 2



**RAL 000 75 00**  
Mat/Matt K504910  
Parlak/Glossy K534104  
R10B K505035  
Renk Grubu/Color Group 2



**RAL 000 80 00**  
Mat/Matt K533916  
Renk Grubu/Color Group 1



**RAL 030 40 50**  
Mat/Matt K526813  
Renk Grubu/Color Group 5



**RAL 040 40 30**  
Mat/Matt K533920  
Renk Grubu/Color Group 4



**RAL 040 50 30**  
Mat/Matt K506811  
Renk Grubu/Color Group 4



**RAL 080 70 10**  
Mat/Matt K533986  
Renk Grubu/Color Group 2



**RAL 080 80 10**  
Mat/Matt K527631  
Renk Grubu/Color Group 1



**RAL 080 80 30**  
Mat/Matt K533990  
Renk Grubu/Color Group 3



**RAL 080 80 60**  
Mat/Matt K534001  
Renk Grubu/Color Group 4



**RAL 080 90 05**  
Mat/Matt K506111  
Parlak/Glossy K028215  
R10B K511622  
Renk Grubu/Color Group 1



**RAL 080 90 10**  
Mat/Matt K505842  
Parlak/Glossy K508470  
R10B K534130  
Renk Grubu/Color Group 1



**RAL 120 80 30**  
Mat/Matt K534056  
Renk Grubu/Color Group 2



**RAL 120 90 20**  
Mat/Matt K534060  
Renk Grubu/Color Group 1



**RAL 190 60 25**  
Mat/Matt K509580  
Parlak/Glossy K505621  
Renk Grubu/Color Group 4



**RAL 200 70 20**  
Mat/Matt K534071  
Renk Grubu/Color Group 3



**RAL 200 80 20**  
Mat/Matt K505945  
Parlak/Glossy K028296  
Renk Grubu/Color Group 2



**RAL 230 70 15**  
Mat/Matt K504976  
Parlak/Glossy K505643  
R10B K505024  
Renk Grubu/Color Group 1

	Renk Gr.	Mat/Matt		R10B		Parlak/Glossy	
	Color Gr.	TL	EUR	TL	EUR	TL	EUR
Fiyat Grubu	1	T-177	E-157	T-185	E-168	T-189	E-175
Price Group	2	T-189	E-171	T-195	E-183	T-200	E-187
	3	T-204	E-189	T-212	E-200	T-216	E-204
	4	T-222	E-208	T-231	E-213	T-234	E-218
	5	T-255	E-237			T-260	E-247

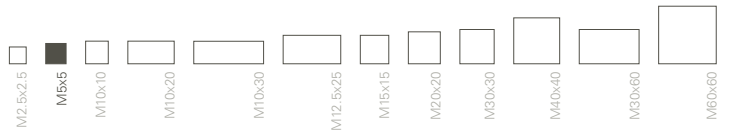

**RAL 000 15 00**  
Mat/Matt K504980  
Parlak/Glossy K505654  
R10B K523604  
Renk Grubu/Color Group 4



**RAL 000 40 00**  
Mat/Matt K524433  
Parlak/Glossy K509085  
R10B K535401  
Renk Grubu/Color Group 4



**RAL 000 45 00**  
Mat/Matt K533872  
Renk Grubu/Color Group 4



**RAL 000 50 00**  
Mat/Matt K533883  
Renk Grubu/Color Group 3



**RAL 000 55 00**  
Mat/Matt K504932  
Parlak/Glossy K515753  
R10B K505046  
Renk Grubu/Color Group 3



**RAL 000 60 00**  
Mat/Matt K533894  
Renk Grubu/Color Group 3



**RAL 040 60 20**  
Mat/Matt K533931  
Renk Grubu/Color Group 3



**RAL 060 60 30**  
Mat/Matt K533942  
Renk Grubu/Color Group 3



**RAL 060 70 20**  
Mat/Matt K533953  
Renk Grubu/Color Group 3



**RAL 060 70 70**  
Mat/Matt K525682  
Renk Grubu/Color Group 4



**RAL 060 90 05**  
Mat/Matt K533964  
Renk Grubu/Color Group 2



**RAL 070 80 40**  
Mat/Matt K533975  
Renk Grubu/Color Group 2



**RAL 085 70 20**  
Mat/Matt K534012  
Renk Grubu/Color Group 2



**RAL 085 80 20**  
Mat/Matt K511003  
Renk Grubu/Color Group 2



**RAL 085 90 20**  
Mat/Matt K534023  
Renk Grubu/Color Group 2



**RAL 085 90 30**  
Mat/Matt K534034  
Renk Grubu/Color Group 3



**RAL 100 90 05**  
Mat/Matt K527642  
Parlak/Glossy K534642  
Renk Grubu/Color Group 1



**RAL 120 70 50**  
Mat/Matt K534045  
Renk Grubu/Color Group 4



**RAL 240 60 25**  
Mat/Matt K525704  
Parlak/Glossy K528880  
Renk Grubu/Color Group 3



**RAL 260 30 35**  
Mat/Matt K505971  
Parlak/Glossy K508514  
Renk Grubu/Color Group 4



**RAL 260 50 25**  
Mat/Matt K534082  
Renk Grubu/Color Group 4



**RAL 260 60 30**  
Mat/Matt K504921  
Parlak/Glossy K506564  
Renk Grubu/Color Group 3



**RAL 260 70 25**  
Mat/Matt K534093  
Parlak/Glossy K534126  
R10B K534141  
Renk Grubu/Color Group 2



# Arkitekt Color

## Yer & Duvar - Floor & Wall

■ M 10 x 10 cm / 4" x 4"  
97 x 97 x 6 mm  
**EN14411 B1b**

Ad/Kt Pcs/Box 99  
m<sup>2</sup>/Kt m<sup>2</sup>/Box 1.00  
kg/Kt kg/Box 12.50  
Kt/Plt Box/Plt 78  
m<sup>2</sup>/Plt m<sup>2</sup>/Plt 78.00  
kg/Plt kg/Plt 975.00



**RAL 9016**  
Mat/Matt K507920  
Parlak/Glossy K503823  
R9A K518402  
R10A K518785  
R10B K1BB0060000  
C K534583  
Renk Grubu/Color Group 1



**RAL 7047**  
Mat/Matt K507931  
Parlak/Glossy K504011  
R10B K1BB0060064  
C K534594  
Renk Grubu/Color Group 1



**RAL 1018**  
Parlak/Glossy K508244  
Renk Grubu/Color Group 4



**RAL 2010**  
Parlak/Glossy K534513  
Renk Grubu/Color Group 4



**RAL 3000**  
Parlak/Glossy K526441  
Renk Grubu/Color Group 5



**RAL 3004**  
Mat/Matt K508163  
Renk Grubu/Color Group 4



**RAL 000 60 00**  
Mat/Matt K534174  
Renk Grubu/Color Group 3



**RAL 000 65 00**  
Mat/Matt K534185  
Renk Grubu/Color Group 2



**RAL 000 75 00**  
Mat/Matt K507986  
Parlak/Glossy K511423  
R9A K518424  
R10A K518796  
R10B K1BB0060062  
Renk Grubu/Color Group 2



**RAL 000 80 00**  
Mat/Matt K534196  
Renk Grubu/Color Group 1



**RAL 030 40 50**  
Mat/Matt K534200  
Renk Grubu/Color Group 5



**RAL 040 40 30**  
Mat/Matt K534211  
Renk Grubu/Color Group 4



**RAL 060 70 20**  
Mat/Matt K534281  
Renk Grubu/Color Group 3



**RAL 060 70 70**  
Mat/Matt K525203  
Renk Grubu/Color Group 4



**RAL 060 90 05**  
Mat/Matt K534292  
Renk Grubu/Color Group 2



**RAL 070 60 30**  
Mat/Matt K534303  
Renk Grubu/Color Group 3



**RAL 070 70 30**  
Mat/Matt K534314  
Renk Grubu/Color Group 3



**RAL 070 80 40**  
Mat/Matt K534325  
Renk Grubu/Color Group 2



**RAL 080 90 05**  
Mat/Matt K506122  
Parlak/Glossy K506472  
Renk Grubu/Color Group 1



**RAL 080 90 10**  
Mat/Matt K505282  
Parlak/Glossy K506483  
R10B K534561  
C K534616  
Renk Grubu/Color Group 1



**RAL 085 70 20**  
Mat/Matt K534384  
Renk Grubu/Color Group 2



**RAL 085 80 10**  
Mat/Matt K534395  
Renk Grubu/Color Group 1



**RAL 085 80 20**  
Mat/Matt K510911  
Renk Grubu/Color Group 2



**RAL 085 90 20**  
Mat/Matt K534406  
Renk Grubu/Color Group 2



**RAL 200 40 30**  
Mat/Matt K534454  
Parlak/Glossy K534115  
Renk Grubu/Color Group 4



**RAL 200 70 20**  
Mat/Matt K534465  
Renk Grubu/Color Group 3



**RAL 200 80 20**  
Mat/Matt K502051  
Parlak/Glossy K506553  
Renk Grubu/Color Group 2



**RAL 230 60 20**  
Mat/Matt K534476  
Renk Grubu/Color Group 3



**RAL 230 70 15**  
Mat/Matt K1BB0050028  
Parlak/Glossy K505341  
R10B K1BB0080028  
C K534620  
Renk Grubu/Color Group 1



**RAL 240 60 25**  
Mat/Matt K525166  
Parlak/Glossy K529635  
Renk Grubu/Color Group 3

	Renk Gr.	Mat/Matt		R9A		R10A		R10B		C		Parlak/Glossy	
	Color Gr.	TL	EUR	TL	EUR	TL	EUR	TL	EUR	TL	EUR	TL	EUR
Fiyat Grubu	1	T-134	E-118	T-142	E-122	T-142	E-122	T-142	E-122	T-144	E-125	T-144	E-125
Price Group	2	T-144	E-124	T-152	E-132	T-152	E-132	T-152	E-132	T-154	E-137	T-154	E-137
	3	T-158	E-138					T-166	E-143			T-173	E-147
	4	T-179	E-154					T-187	E-160	T-190	E-166	T-190	E-166
	5	T-218	E-198									T-230	E-210



**RAL 5002**  
Mat/Matt K507964  
Parlak/Glossy K505330  
R10B K534550  
C K530151  
Renk Grubu/Color Group 4



**RAL 000 15 00**  
Mat/Matt K507975  
Parlak/Glossy K505352  
R10B K512673  
C K534605  
Renk Grubu/Color Group 4



**RAL 000 40 00**  
Mat/Matt K507905  
Parlak/Glossy K520513  
R10B K535423  
Renk Grubu/Color Group 4



**RAL 000 45 00**  
Mat/Matt K534152  
Renk Grubu/Color Group 4



**RAL 000 50 00**  
Mat/Matt K534163  
Renk Grubu/Color Group 3



**RAL 000 55 00**  
Mat/Matt K507942  
Parlak/Glossy K507334  
R10B K503005  
Renk Grubu/Color Group 3



**RAL 040 50 30**  
Mat/Matt K534222  
Renk Grubu/Color Group 4



**RAL 040 60 20**  
Mat/Matt K534233  
Renk Grubu/Color Group 3



**RAL 050 50 30**  
Mat/Matt K534244  
Renk Grubu/Color Group 3



**RAL 050 60 30**  
Mat/Matt K534255  
Renk Grubu/Color Group 3



**RAL 050 70 30**  
Mat/Matt K534266  
Renk Grubu/Color Group 3



**RAL 060 60 30**  
Mat/Matt K534270  
Renk Grubu/Color Group 3



**RAL 075 70 70**  
Mat/Matt K534336  
Parlak/Glossy K534524  
Renk Grubu/Color Group 4



**RAL 080 70 10**  
Mat/Matt K534340  
Renk Grubu/Color Group 2



**RAL 080 70 30**  
Mat/Matt K534351  
Renk Grubu/Color Group 3



**RAL 080 80 10**  
Mat/Matt K527690  
Renk Grubu/Color Group 1



**RAL 080 80 30**  
Mat/Matt K534362  
Renk Grubu/Color Group 3



**RAL 080 80 60**  
Mat/Matt K534373  
Renk Grubu/Color Group 4



**RAL 085 90 30**  
Mat/Matt K534410  
Renk Grubu/Color Group 3



**RAL 100 90 05**  
Mat/Matt K527701  
Parlak/Glossy K534535  
Renk Grubu/Color Group 1



**RAL 120 70 50**  
Mat/Matt K534421  
Renk Grubu/Color Group 4



**RAL 120 80 30**  
Mat/Matt K534432  
Renk Grubu/Color Group 2



**RAL 120 90 20**  
Mat/Matt K534443  
Renk Grubu/Color Group 1



**RAL 190 60 25**  
Mat/Matt K507242  
Parlak/Glossy K534480  
Renk Grubu/Color Group 4



**RAL 260 30 35**  
Mat/Matt K534653  
Parlak/Glossy K1BB0070087  
Renk Grubu/Color Group 4



**RAL 260 50 25**  
Mat/Matt K534491  
Renk Grubu/Color Group 4



**RAL 260 60 30**  
Mat/Matt K502062  
Parlak/Glossy K506542  
Renk Grubu/Color Group 3



**RAL 260 70 25**  
Mat/Matt K534502  
Parlak/Glossy K534546  
R10B K534572  
C K534631  
Renk Grubu/Color Group 2



# Arkitekt Color

## Yer & Duvar - Floor & Wall



**M 10 x 20 cm / 4" x 8"**  
97 x 197 x 6 mm  
**EN14411 Bib**

Ad/Kt	Pcs/Box	50
m <sup>2</sup> /Kt	m <sup>2</sup> /Box	1.00
kg/Kt	kg/Box	12.50
Kt/Plt	Box/Plt	84
m <sup>2</sup> /Plt	m <sup>2</sup> /Plt	84.00
kg/Plt	kg/Plt	1050.00



**RAL 9016**  
Mat/Matt K500791  
Parlak/Glossy K766356  
R10B K500861  
C K772223  
Renk Grubu/Color Group 1



**RAL 7047**  
Mat/Matt K502375  
Parlak/Glossy K853002  
R10B K502876  
C K891055  
Renk Grubu/Color Group 1



**RAL 1018**  
Parlak/Glossy K502714  
Renk Grubu/Color Group 4



**RAL 3000**  
Parlak/Glossy K526452  
Renk Grubu/Color Group 5



**RAL 5002**  
Mat/Matt K500695  
Parlak/Glossy K776366  
R10B K772201  
C K772245  
Renk Grubu/Color Group 4



**RAL 000 15 00**  
Mat/Matt K500684  
Parlak/Glossy K776355  
R10B K772212  
C K772256  
Renk Grubu/Color Group 4



**RAL 000 55 00**  
Mat/Matt K502725  
Parlak/Glossy K891000  
Renk Grubu/Color Group 2



**RAL 000 75 00**  
Mat/Matt K502320  
Parlak/Glossy K891011  
Renk Grubu/Color Group 2



**RAL 080 90 05**  
Mat/Matt K867206  
Renk Grubu/Color Group 1



**RAL 080 90 10**  
Mat/Matt K803071  
Parlak/Glossy K779085  
R10B K891033  
C K891066  
Renk Grubu/Color Group 1



**RAL 100 90 05**  
Mat/Matt K890963  
Renk Grubu/Color Group 1



**RAL 190 60 25**  
Mat/Matt K841355  
Renk Grubu/Color Group 4



**RAL 200 70 20**  
Mat/Matt K890974  
Renk Grubu/Color Group 3



**RAL 200 80 20**  
Mat/Matt K502806  
Parlak/Glossy K776322  
Renk Grubu/Color Group 2



**RAL 230 70 15**  
Mat/Matt K500802  
Parlak/Glossy K770136  
R10B K500813  
C K772234  
Renk Grubu/Color Group 1



**RAL 260 30 35**  
Mat/Matt K533522  
Parlak/Glossy K502832  
R10B K510442  
Renk Grubu/Color Group 4



**RAL 260 50 25**  
Mat/Matt K890985  
Renk Grubu/Color Group 4



**RAL 260 60 30**  
Mat/Matt K502810  
Parlak/Glossy K776344  
R10B K510686  
Renk Grubu/Color Group 3



**RAL 260 70 25**  
Mat/Matt K890996  
Parlak/Glossy K891022  
R10B K891044  
C K891070  
Renk Grubu/Color Group 2

	Renk Gr.	Mat/Matt		R10B		C		Parlak/Glossy	
	Color Gr.	TL	EUR	TL	EUR	TL	EUR	TL	EUR
Fiyat Grubu	1	T-104	E-111	T-105	E-116	T-108	E-120	T-107	E-120
Price Group	2	T-107	E-118	T-109	E-122	T-115	E-126	T-113	E-126
	3	T-116	E-128	T-119	E-136			T-121	E-140
	4	T-124	E-142	T-132	E-150	T-137	E-156	T-135	E-156
	5							T-174	E-201



# Arkitekt Color

## Yer & Duvar - Floor & Wall



**M 12.5 x 25 cm / 5" x 10"**  
119 x 244 x 6.5 mm  
**EN14411 Bla**

Ad/Kt Pcs/Box 32  
m<sup>2</sup>/Kt m<sup>2</sup>/Box 1.00  
kg/Kt kg/Box 13.35  
Kt/Plt Box/Plt 75  
m<sup>2</sup>/Plt m<sup>2</sup>/Plt 75.00  
kg/Plt kg/Plt 1001.25



**RAL 9016**  
Mat/Matt K762090  
Parlak/Glossy K762101  
R10B K770346  
C K772385  
Renk Grubu/Color Group 1



**RAL 7047**  
Mat/Matt K794201  
Parlak/Glossy K807751  
R10B K891486  
C K891512  
Renk Grubu/Color Group 1



**RAL 5002**  
Mat/Matt K765015  
Parlak/Glossy K765026  
R10B K772352  
C K772374  
Renk Grubu/Color Group 4



**RAL 000 15 00**  
Mat/Matt K764503  
Parlak/Glossy K764514  
R10B K772363  
C K772396  
Renk Grubu/Color Group 4



**RAL 030 40 50**  
Mat/Matt K878675  
Renk Grubu/Color Group 5



**RAL 060 70 70**  
Mat/Matt K881081  
Renk Grubu/Color Group 4



**RAL 080 80 60**  
Mat/Matt K891372  
Renk Grubu/Color Group 4



**RAL 080 90 10**  
Mat/Matt K790152  
Parlak/Glossy K891442  
R10B K891490  
C K891523  
Renk Grubu/Color Group 1



**RAL 190 60 25**  
Mat/Matt K818535  
Renk Grubu/Color Group 4



**RAL 200 70 20**  
Mat/Matt K891383  
Renk Grubu/Color Group 3



**RAL 200 80 20**  
Mat/Matt K775751  
Parlak/Glossy K775762  
Renk Grubu/Color Group 2



**RAL 230 60 20**  
Mat/Matt K891394  
Parlak/Glossy K891453  
Renk Grubu/Color Group 3



**RAL 230 70 15**  
Mat/Matt K762112  
Parlak/Glossy K762123  
R10B K770350  
C K772400  
Renk Grubu/Color Group 1



**RAL 240 60 25**  
Mat/Matt K891405  
Parlak/Glossy K858504  
Renk Grubu/Color Group 3



**RAL 260 30 35**  
Mat/Matt K891416  
Parlak/Glossy K798436  
R10B K896073  
C K896095  
Renk Grubu/Color Group 4



**RAL 260 50 25**  
Mat/Matt K891420  
Parlak/Glossy K891464  
Renk Grubu/Color Group 4



**RAL 260 60 30**  
Mat/Matt K775795  
Parlak/Glossy K775806  
R10B K802883  
C K896084  
Renk Grubu/Color Group 3



**RAL 260 70 25**  
Mat/Matt K891431  
Parlak/Glossy K891475  
R10B K891501  
C K891534  
Renk Grubu/Color Group 2

	Renk Gr.	Mat/Matt		R10B		C		Parlak/Glossy	
	Color Gr.	TL	EUR	TL	EUR	TL	EUR	TL	EUR
Fiyat Grubu	1	T-103	E-117	T-105	E-120	T-106	E-123	T-106	E-123
Price Group	2	T-106	E-123	T-110	E-126	T-112	E-133	T-112	E-133
	3	T-114	E-136	T-119	E-141	T-120	E-146	T-120	E-143
	4	T-123	E-151	T-133	E-156	T-134	E-161	T-134	E-161
	5	T-157	E-193						



# Arkitekt Color

## Yer & Duvar - Floor & Wall

**M 10 x 30 cm / 4" x 12"**  
97 x 297 x 6 mm  
**EN14411 B1b**

Ad/Kt Pcs/Box 33  
m<sup>2</sup>/Kt m<sup>2</sup>/Box 1.00  
kg/Kt kg/Box 12.50  
Kt/Plt Box/Plt 72  
m<sup>2</sup>/Plt m<sup>2</sup>/Plt 72.00  
kg/Plt kg/Plt 900.00



**RAL 9016**  
Mat/Matt K785122  
Parlak/Glossy K790605  
Renk Grubu/Color Group 1



**RAL 7047**  
Mat/Matt K794223  
Parlak/Glossy K794234  
Renk Grubu/Color Group 1



**RAL 2010**  
Parlak/Glossy K860372  
Renk Grubu/Color Group 4



**RAL 3000**  
Parlak/Glossy K876623  
Renk Grubu/Color Group 5



**RAL 5002**  
Mat/Matt K891081  
Parlak/Glossy K876656  
Renk Grubu/Color Group 4



**RAL 000 15 00**  
Mat/Matt K790594  
Parlak/Glossy K794212  
Renk Grubu/Color Group 4



**RAL 000 75 00**  
Mat/Matt K793976  
Parlak/Glossy K794256  
Renk Grubu/Color Group 2



**RAL 000 80 00**  
Mat/Matt K891136  
Renk Grubu/Color Group 1



**RAL 030 40 50**  
Mat/Matt K891140  
Renk Grubu/Color Group 5



**RAL 040 40 30**  
Mat/Matt K891151  
Renk Grubu/Color Group 4



**RAL 040 50 30**  
Mat/Matt K891162  
Renk Grubu/Color Group 4



**RAL 040 60 20**  
Mat/Matt K891173  
Renk Grubu/Color Group 3



**RAL 080 80 30**  
Mat/Matt K891232  
Renk Grubu/Color Group 3



**RAL 080 80 60**  
Mat/Matt K891243  
Renk Grubu/Color Group 4



**RAL 080 90 05**  
Mat/Matt K803060  
Parlak/Glossy K812681  
Renk Grubu/Color Group 1



**RAL 080 90 10**  
Mat/Matt K838080  
Parlak/Glossy K886262  
Renk Grubu/Color Group 1



**RAL 085 70 20**  
Mat/Matt K891254  
Renk Grubu/Color Group 2



**RAL 085 80 20**  
Mat/Matt K795671  
Renk Grubu/Color Group 2



**RAL 190 60 25**  
Mat/Matt K867265  
Renk Grubu/Color Group 4



**RAL 200 70 20**  
Mat/Matt K891313  
Renk Grubu/Color Group 3



**RAL 200 80 20**  
Mat/Matt K891324  
Renk Grubu/Color Group 2



**RAL 230 70 15**  
Mat/Matt K805756  
Renk Grubu/Color Group 1



**RAL 260 30 35**  
Mat/Matt K866230  
Parlak/Glossy K891361  
Renk Grubu/Color Group 4



**RAL 260 50 25**  
Mat/Matt K891335  
Renk Grubu/Color Group 4

	Renk Gr. Color Gr.	Mat/Matt		Parlak/Glossy	
		TL	EUR	TL	EUR
Fiyat Grubu Price Group	1	T-118	E-124	T-125	E-135
	2	T-125	E-135	T-136	E-143
	3	T-139	E-147	T-149	E-157
	4	T-154	E-164	T-169	E-180
	5	T-194	E-208	T-207	E-214



**RAL 000 40 00**  
Mat/Matt K790480  
Renk Grubu/Color Group 4



**RAL 000 45 00**  
Mat/Matt K891092  
Renk Grubu/Color Group 4



**RAL 000 50 00**  
Mat/Matt K891103  
Renk Grubu/Color Group 3



**RAL 000 55 00**  
Mat/Matt K785914  
Parlak/Glossy K794245  
Renk Grubu/Color Group 3



**RAL 000 60 00**  
Mat/Matt K891114  
Renk Grubu/Color Group 3



**RAL 000 65 00**  
Mat/Matt K891125  
Renk Grubu/Color Group 2



**RAL 060 60 30**  
Mat/Matt K891184  
Renk Grubu/Color Group 3



**RAL 060 70 20**  
Mat/Matt K891195  
Renk Grubu/Color Group 3



**RAL 060 70 70**  
Mat/Matt K841974  
Renk Grubu/Color Group 4



**RAL 060 90 05**  
Mat/Matt K891206  
Renk Grubu/Color Group 2



**RAL 070 80 40**  
Mat/Matt K891210  
Renk Grubu/Color Group 2



**RAL 080 70 10**  
Mat/Matt K891221  
Renk Grubu/Color Group 2



**RAL 085 90 20**  
Mat/Matt K891265  
Renk Grubu/Color Group 2



**RAL 085 90 30**  
Mat/Matt K891276  
Renk Grubu/Color Group 3



**RAL 100 90 05**  
Mat/Matt K861540  
Parlak/Glossy K861551  
Renk Grubu/Color Group 1



**RAL 120 70 50**  
Mat/Matt K891280  
Renk Grubu/Color Group 4



**RAL 120 80 30**  
Mat/Matt K891291  
Renk Grubu/Color Group 2



**RAL 120 90 20**  
Mat/Matt K891302  
Renk Grubu/Color Group 1



**RAL 260 60 30**  
Mat/Matt K794326  
Renk Grubu/Color Group 3



**RAL 260 70 25**  
Mat/Matt K891346  
Renk Grubu/Color Group 2



# Arkitekt Color

## Yer & Duvar - Floor & Wall

■ M 15 x 15 cm / 6" x 6"  
147 x 147 x 6 mm  
**EN14411 Blb**

Ad/Kt Pcs/Box 44  
m<sup>2</sup>/Kt m<sup>2</sup>/Box 1.00  
kg/Kt kg/Box 12.45  
Kt/Plt Box/Plt 80  
m<sup>2</sup>/Plt m<sup>2</sup>/Plt 80.00  
kg/Plt kg/Plt 996.00



**RAL 9016**  
Mat/Matt K110020000  
Parlak/Glossy K767972  
R10B K110040000  
Renk Grubu/Color Group 1



**RAL 7047**  
Mat/Matt K110050064  
Parlak/Glossy K782774  
R10B K110060064  
Renk Grubu/Color Group 1



**RAL 1018**  
Parlak/Glossy K757033  
Renk Grubu/Color Group 4



**RAL 3000**  
Parlak/Glossy K526463  
Renk Grubu/Color Group 5



**RAL 5002**  
Mat/Matt K110020087  
Parlak/Glossy K766345  
R10B K891755  
Renk Grubu/Color Group 4



**RAL 000 15 00**  
Mat/Matt K110020070  
Parlak/Glossy K891674  
Renk Grubu/Color Group 4



**RAL 000 75 00**  
Mat/Matt K502843  
Parlak/Glossy K789080  
R10B K110060062  
Renk Grubu/Color Group 2



**RAL 000 80 00**  
Mat/Matt K891582  
Parlak/Glossy K891733  
Renk Grubu/Color Group 1



**RAL 030 40 50**  
Mat/Matt K891593  
Renk Grubu/Color Group 5



**RAL 040 50 30**  
Mat/Matt K891604  
Renk Grubu/Color Group 4



**RAL 060 70 70**  
Mat/Matt K878734  
Renk Grubu/Color Group 4



**RAL 060 90 05**  
Mat/Matt K891615  
Renk Grubu/Color Group 2



**RAL 100 90 05**  
Mat/Matt K855376  
Renk Grubu/Color Group 1



**RAL 120 80 30**  
Mat/Matt K891652  
Renk Grubu/Color Group 2



**RAL 190 60 25**  
Mat/Matt K896106  
Renk Grubu/Color Group 4



**RAL 200 80 20**  
Mat/Matt K891663  
Renk Grubu/Color Group 2



**RAL 230 70 15**  
Mat/Matt K110020028  
R10B K891770  
Renk Grubu/Color Group 1



**RAL 260 30 35**  
Mat/Matt K878756  
Renk Grubu/Color Group 4

	Renk Gr.	Mat/Matt		R10B		Parlak/Glossy	
	Color Gr.	TL	EUR	TL	EUR	TL	EUR
Fiyat Grubu	1	T-104	E-104	T-105	E-106	T-107	E-109
Price Group	2	T-107	E-108	T-110	E-111	T-113	E-115
	3	T-116	E-116			T-121	E-124
	4	T-124	E-127	T-133	E-135	T-135	E-140
	5	T-160	E-161			T-174	E-181

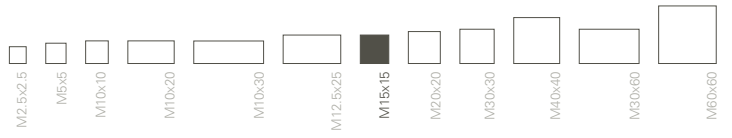

**RAL 000 40 00**  
Mat/Matt K802054  
Parlak/Glossy K891685  
Renk Grubu/Color Group 4



**RAL 000 45 00**  
Mat/Matt K891545  
Parlak/Glossy K891696  
Renk Grubu/Color Group 4



**RAL 000 50 00**  
Mat/Matt K891556  
Parlak/Glossy K891700  
Renk Grubu/Color Group 3



**RAL 000 55 00**  
Mat/Matt K502854  
Parlak/Glossy K782785  
Renk Grubu/Color Group 3



**RAL 000 60 00**  
Mat/Matt K891560  
Parlak/Glossy K891711  
Renk Grubu/Color Group 3



**RAL 000 65 00**  
Mat/Matt K891571  
Parlak/Glossy K891722  
Renk Grubu/Color Group 2



**RAL 080 70 10**  
Mat/Matt K891626  
Renk Grubu/Color Group 2



**RAL 080 80 10**  
Mat/Matt K839410  
Renk Grubu/Color Group 1



**RAL 080 80 60**  
Mat/Matt K891630  
Renk Grubu/Color Group 4



**RAL 080 90 05**  
Mat/Matt K878793  
Renk Grubu/Color Group 1



**RAL 080 90 10**  
Mat/Matt K787632  
Parlak/Glossy K891744  
R10B K891766  
Renk Grubu/Color Group 1



**RAL 085 80 20**  
Mat/Matt K891641  
Renk Grubu/Color Group 2



**RAL 260 60 30**  
Mat/Matt K764341  
Renk Grubu/Color Group 3



# Arkitekt Color

## Yer & Duvar - Floor & Wall

■ M 20 x 20 cm / 8" x 8"  
197 x 197 x 6 mm  
**EN14411 B1b**

Ad/Kt	Pcs/Box	25
m <sup>2</sup> /Kt	m <sup>2</sup> /Box	1.00
kg/Kt	kg/Box	12.95
Kt/Plt	Box/Plt	81
m <sup>2</sup> /Plt	m <sup>2</sup> /Plt	81.00
kg/Plt	kg/Plt	1048.95



**RAL 9016**  
Mat/Matt K780426  
Parlak/Glossy K759071  
R9A K818034  
R10A K819751  
R10B K130350000  
Renk Grubu/Color Group 1



**RAL 7047**  
Mat/Matt K780430  
Parlak/Glossy K798171  
R10B K130350064  
Renk Grubu/Color Group 1



**RAL 1018**  
Parlak/Glossy K760734  
Renk Grubu/Color Group 4



**RAL 2010**  
Parlak/Glossy K891884  
Renk Grubu/Color Group 4



**RAL 3000**  
Parlak/Glossy K526474  
Renk Grubu/Color Group 5



**RAL 3004**  
Mat/Matt K780495  
Renk Grubu/Color Group 4



**RAL 000 60 00**  
Mat/Matt K891803  
Parlak/Glossy K891921  
Renk Grubu/Color Group 3



**RAL 000 65 00**  
Mat/Matt K891814  
Parlak/Glossy K891932  
Renk Grubu/Color Group 2



**RAL 000 75 00**  
Mat/Matt K780441  
Parlak/Glossy K817765  
R9A K818056  
R10A K819762  
R10B K130350062  
Renk Grubu/Color Group 2



**RAL 000 80 00**  
Mat/Matt K891825  
Parlak/Glossy K891943  
Renk Grubu/Color Group 1



**RAL 030 40 50**  
Mat/Matt K891836  
Renk Grubu/Color Group 5



**RAL 040 50 30**  
Mat/Matt K891840  
Renk Grubu/Color Group 4



**RAL 080 90 10**  
Mat/Matt K808624  
Parlak/Glossy K814943  
R10B K892035  
Renk Grubu/Color Group 1



**RAL 085 80 20**  
Mat/Matt K831846  
Renk Grubu/Color Group 2



**RAL 100 90 05**  
Mat/Matt K855321  
Parlak/Glossy K891965  
Renk Grubu/Color Group 1



**RAL 120 80 30**  
Mat/Matt K891873  
Renk Grubu/Color Group 2



**RAL 190 60 25**  
Mat/Matt K896110  
Renk Grubu/Color Group 4



**RAL 200 80 20**  
Mat/Matt K502191  
Renk Grubu/Color Group 2

	Renk Gr.	Mat/Matt		R9A		R10A		R10B		Parlak/Glossy	
	Color Gr.	TL	EUR	TL	EUR	TL	EUR	TL	EUR	TL	EUR
Fiyat Grubu	1	T-104	E-104	T-105	E-106	T-105	E-106	T-105	E-106	T-107	E-109
Price Group	2	T-107	E-108	T-110	E-111	T-110	E-111	T-110	E-111	T-113	E-115
	3	T-116	E-116					T-119	E-121	T-121	E-124
	4	T-124	E-127					T-133	E-135	T-135	E-140
	5	T-160	E-161							T-174	E-181

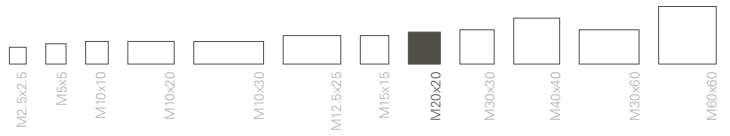

**RAL 5002**  
 Mat/Matt K780463  
 Parlak/Glossy K762230  
 R10B K892024  
 Renk Grubu/Color Group 4



**RAL 000 15 00**  
 Mat/Matt K780474  
 Parlak/Glossy K798451  
 Renk Grubu/Color Group 4



**RAL 000 40 00**  
 Mat/Matt K781492  
 Parlak/Glossy K891895  
 Renk Grubu/Color Group 4



**RAL 000 45 00**  
 Mat/Matt K891781  
 Parlak/Glossy K891906  
 Renk Grubu/Color Group 4



**RAL 000 50 00**  
 Mat/Matt K891792  
 Parlak/Glossy K891910  
 Renk Grubu/Color Group 3



**RAL 000 55 00**  
 Mat/Matt K502095  
 Parlak/Glossy K798182  
 Renk Grubu/Color Group 3



**RAL 060 70 70**  
 Mat/Matt K815525  
 Renk Grubu/Color Group 4



**RAL 060 90 05**  
 Mat/Matt K891851  
 Renk Grubu/Color Group 2



**RAL 080 70 10**  
 Mat/Matt K870426  
 Renk Grubu/Color Group 2



**RAL 080 80 10**  
 Mat/Matt K855310  
 Renk Grubu/Color Group 1



**RAL 080 80 60**  
 Mat/Matt K891862  
 Renk Grubu/Color Group 4



**RAL 080 90 05**  
 Mat/Matt K761412  
 Parlak/Glossy K798086  
 R10B K779612  
 Renk Grubu/Color Group 1



**RAL 230 70 15**  
 Mat/Matt K130060028  
 Parlak/Glossy K891976  
 R10B K130350028  
 Renk Grubu/Color Group 1



**RAL 260 30 35**  
 Mat/Matt K759045  
 Parlak/Glossy K891980  
 Renk Grubu/Color Group 4



**RAL 260 60 30**  
 Mat/Matt K502202  
 Parlak/Glossy K818550  
 R10B K792005  
 Renk Grubu/Color Group 3



# Arkitekt Color

## Yer & Duvar - Floor & Wall

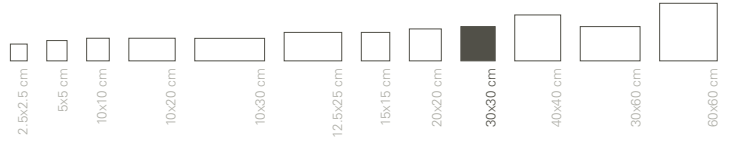

**M 30 x 30 cm / 12" x 12"**  
297 x 297 x 7 mm  
**EN14411 B1b**

Ad/Kt	Pcs/Box	11
m <sup>2</sup> /Kt	m <sup>2</sup> /Box	1.00
kg/Kt	kg/Box	15.10
Kt/Plt	Box/Plt	72
m <sup>2</sup> /Plt	m <sup>2</sup> /Plt	72.00
kg/Plt	kg/Plt	1087.20



**RAL 9016**  
Mat/Matt K1R0010000  
Parlak/Glossy K788306  
R10B K1R0020000  
Renk Grubu/Color Group 1



**RAL 7047**  
Mat/Matt K1R0010064  
R10B K1R0020064  
Renk Grubu/Color Group 1



**RAL 3000**  
Parlak/Glossy K526485  
Renk Grubu/Color Group 5



**RAL 5002**  
R10B K892153  
Renk Grubu/Color Group 4



**RAL 000 15 00**  
Mat/Matt K1R0010070  
Parlak/Glossy K767305  
Renk Grubu/Color Group 4



**RAL 000 40 00**  
Mat/Matt K864605  
Renk Grubu/Color Group 4



**RAL 000 45 00**  
Mat/Matt K892046  
Renk Grubu/Color Group 4



**RAL 000 50 00**  
Mat/Matt K892050  
Renk Grubu/Color Group 3



**RAL 000 55 00**  
Mat/Matt K754445  
Renk Grubu/Color Group 3



**RAL 000 60 00**  
Mat/Matt K892061  
Renk Grubu/Color Group 3



**RAL 000 65 00**  
Mat/Matt K892072  
Renk Grubu/Color Group 2



**RAL 000 75 00**  
Mat/Matt K1R0010062  
R10B K1R0020062  
Renk Grubu/Color Group 2



**RAL 000 80 00**  
Mat/Matt K892083  
Renk Grubu/Color Group 1



**RAL 030 40 50**  
Mat/Matt K850994  
Renk Grubu/Color Group 5



**RAL 040 50 30**  
Mat/Matt K892094  
Renk Grubu/Color Group 4



**RAL 060 90 05**  
Mat/Matt K892105  
Renk Grubu/Color Group 2



**RAL 080 70 10**  
Mat/Matt K892116  
Renk Grubu/Color Group 2



**RAL 080 90 05**  
Mat/Matt K772960  
Renk Grubu/Color Group 1



**RAL 080 90 10**  
Mat/Matt K768995  
R10B K892164  
Renk Grubu/Color Group 1



**RAL 085 80 20**  
Mat/Matt K892120  
Renk Grubu/Color Group 2



**RAL 120 80 30**  
Mat/Matt K892131  
Renk Grubu/Color Group 2



**RAL 200 80 20**  
Mat/Matt K892142  
Renk Grubu/Color Group 2



**RAL 230 70 15**  
Mat/Matt K1R0030028  
R10B K892175  
Renk Grubu/Color Group 1

	Renk Gr.	Mat/Matt		R10B		Parlak/Glossy	
	Color Gr.	TL	EUR	TL	EUR	TL	EUR
Fiyat Grubu	1	T-104	E-104	T-105	E-106	T-107	E-109
Price Group	2	T-107	E-108	T-110	E-111		
	3	T-116	E-116				
	4	T-124	E-127	T-133	E-135	T-135	E-140
	5	T-160	E-161			T-174	E-181



# Arkitekt Color

## Yer & Duvar - Floor & Wall



**M 40 x 40 cm / 16" x 16"**  
397 x 397 x 8 mm  
**EN14411 B1b**

Ad/Kt	Pcs/Box	8
m <sup>2</sup> /Kt	m <sup>2</sup> /Box	1.28
kg/Kt	kg/Box	22.00
Kt/Plt	Box/Plt	30
m <sup>2</sup> /Plt	m <sup>2</sup> /Plt	38.40
kg/Plt	kg/Plt	660.00



**RAL 9016**  
Mat/Matt K787735  
Renk Grubu/Color Group 1



**RAL 7047**  
Mat/Matt K794363  
Renk Grubu/Color Group 1



**RAL 000 15 00**  
Mat/Matt K867372  
Renk Grubu/Color Group 4



**RAL 000 40 00**  
Mat/Matt K794396  
Renk Grubu/Color Group 4



**RAL 000 45 00**  
Mat/Matt K892186  
Renk Grubu/Color Group 4



**RAL 000 50 00**  
Mat/Matt K892190  
Renk Grubu/Color Group 3



**RAL 000 55 00**  
Mat/Matt K794374  
Renk Grubu/Color Group 3



**RAL 000 60 00**  
Mat/Matt K892201  
Renk Grubu/Color Group 3



**RAL 000 65 00**  
Mat/Matt K892212  
Renk Grubu/Color Group 2



**RAL 000 75 00**  
Mat/Matt K794385  
Renk Grubu/Color Group 2



**RAL 000 80 00**  
Mat/Matt K892223  
Renk Grubu/Color Group 1



**RAL 080 90 10**  
Mat/Matt K866123  
Renk Grubu/Color Group 1

	Renk Gr.	Mat/Matt	
	Color Gr.	TL	EUR
Fiyat Grubu	1	T-116	E-129
Price Group	2	T-121	E-139
	3	T-133	E-152
	4	T-147	E-170



# Arkitekt Color

## Yer & Duvar - Floor & Wall



**M 30 x 60 cm / 12" x 24"**  
297 x 597 x 9 mm  
**EN14411 Bla**

Ad/Kt	Pcs/Box	6
m <sup>2</sup> /Kt	m <sup>2</sup> /Box	1.08
kg/Kt	kg/Box	19.90
Kt/Plt	Box/Plt	40
m <sup>2</sup> /Plt	m <sup>2</sup> /Plt	43.20
kg/Plt	kg/Plt	796.00



**RAL 9016**  
Mat/Matt K892234  
Renk Grubu/Color Group 1



**RAL 7047**  
Mat/Matt K788166  
Renk Grubu/Color Group 1



**RAL 000 15 00**  
Mat/Matt K892245  
Renk Grubu/Color Group 4



**RAL 000 40 00**  
Mat/Matt K892256  
Renk Grubu/Color Group 4



**RAL 000 45 00**  
Mat/Matt K892260  
Renk Grubu/Color Group 4



**RAL 000 50 00**  
Mat/Matt K892271  
Renk Grubu/Color Group 3



**RAL 000 55 00**  
Mat/Matt K892282  
Renk Grubu/Color Group 3



**RAL 000 60 00**  
Mat/Matt K892293  
Renk Grubu/Color Group 3



**RAL 000 65 00**  
Mat/Matt K892304  
Renk Grubu/Color Group 2



**RAL 000 75 00**  
Mat/Matt K892315  
Renk Grubu/Color Group 2



**RAL 000 80 00**  
Mat/Matt K892326  
Renk Grubu/Color Group 1



**RAL 080 90 10**  
Mat/Matt K892330  
Renk Grubu/Color Group 1

	Renk Gr.	Mat/Matt	
	Color Gr.	TL	EUR
Fiyat Grubu	1	T-133	E-153
Price Group	2	T-143	E-164
	3	T-156	E-185
	4	T-176	E-203



# Arkitekt Color

## Yer & Duvar - Floor & Wall



**M 60 x 60 cm / 24" x 24"**  
597 x 597 x 9 mm  
**EN14411 Bla**

Ad/Kt	Pcs/Box	4
m <sup>2</sup> /Kt	m <sup>2</sup> /Box	1.44
kg/Kt	kg/Box	27.70
Kt/Plt	Box/Plt	30
m <sup>2</sup> /Plt	m <sup>2</sup> /Plt	43.20
kg/Plt	kg/Plt	831.00



**RAL 9016**  
Mat/Matt K790874  
Renk Grubu/Color Group 1



**RAL 7047**  
Mat/Matt K798020  
Renk Grubu/Color Group 1



**RAL 5002**  
Mat/Matt K813963  
Renk Grubu/Color Group 4



**RAL 000 15 00**  
Mat/Matt K813753  
Renk Grubu/Color Group 4



**RAL 000 40 00**  
Mat/Matt K892341  
Renk Grubu/Color Group 4



**RAL 000 45 00**  
Mat/Matt K892352  
Renk Grubu/Color Group 4



**RAL 000 55 00**  
Mat/Matt K813731  
Renk Grubu/Color Group 3



**RAL 000 60 00**  
Mat/Matt K892374  
Renk Grubu/Color Group 3



**RAL 000 65 00**  
Mat/Matt K892385  
Renk Grubu/Color Group 2



**RAL 000 75 00**  
Mat/Matt K818351  
Renk Grubu/Color Group 2



**RAL 000 80 00**  
Mat/Matt K892396  
Renk Grubu/Color Group 1



**RAL 000 50 00**  
Mat/Matt K892363  
Renk Grubu/Color Group 3



**RAL 080 90 10**  
Mat/Matt K838091  
Renk Grubu/Color Group 1

	Renk Gr.	Mat/Matt	
	Color Gr.	TL	EUR
Fiyat Grubu	1	T-153	E-184
Price Group	2	T-168	E-197
	3	T-184	E-211
	4	T-201	E-225





# Arkitekt Color

Renk Gruplarına Göre Boyut Dizilimi  
*Color Options For Different Sizes*  
38-51

# Arkitekt Color

## Gri Renk Grubu / Grey Color Group

### Sırlı / Glazed



#### RAL 000 15 00

Siyah  
Black  
PEI 2

M2.5x2.5 Mat - *Matt* K027655  
**M2.5x2.5 Mat - *Matt* R10B K533846**  
 M2.5x2.5 Parlak - *Glossy* K027666  
**M5x5 Mat - *Matt* K504980**  
 M5x5 Mat - *Matt* R10B K523604  
**M5x5 Parlak - *Glossy* K505654**  
 M10x10 Mat - *Matt* K507975  
**M10x10 Mat - *Matt* R10B K512673**  
 M10x10 Mat - *Matt* C K534805  
**M10x10 Parlak - *Glossy* K505352**  
 M10x20 Mat - *Matt* K500684  
**M10x20 Mat - *Matt* R10B K772212**  
 M10x20 Mat - *Matt* C K772256  
**M10x20 Parlak - *Glossy* K776355**  
 M10x30 Mat - *Matt* K790594  
**M10x30 Parlak - *Glossy* K794212**  
 M12.5x25 Mat - *Matt* K764503  
**M12.5x25 Parlak - *Glossy* K764514**  
 M12.5x25 Mat - *Matt* R10B K772363  
**M12.5x25 Mat - *Matt* C K772396**  
 M15x15 Mat - *Matt* K110020070  
**M15x15 Parlak - *Glossy* K891674**  
 M20x20 Mat - *Matt* K780474  
**M20x20 Parlak - *Glossy* K798451**  
 M30x30 Mat - *Matt* K1R0010070  
**M30x30 Parlak - *Glossy* K767305**  
 M40x40 Mat - *Matt* K897372  
**M30x60 Mat - *Matt* K892245**  
 M60x60 Mat - *Matt* K813753



#### RAL 9016

Beyaz  
White  
PEI 4

M2.5x2.5 Mat - *Matt* K027703  
**M2.5x2.5 Mat - *Matt* R10B K528736**  
 M2.5x2.5 Parlak - *Glossy* K027714  
**M5x5 Mat - *Matt* K504884**  
 M5x5 Mat - *Matt* R10B K505002  
**M5x5 Parlak - *Glossy* K505606**  
 M10x10 Mat - *Matt* K507920  
**M10x10 Mat - *Matt* R9 K518402**  
 M10x10 Mat - *Matt* R10A K518785  
**M10x10 Mat - *Matt* R10B K1BB006000**  
 M10x10 Mat - *Matt* C K534583  
**M10x10 Parlak - *Glossy* K503823**  
 M10x20 Mat - *Matt* K500791  
**M10x20 Mat - *Matt* R10B K500861**  
 M10x20 Mat - *Matt* C K772223  
**M10x20 Parlak - *Glossy* K766356**  
 M10x30 Mat - *Matt* K785122  
**M10x30 Parlak - *Glossy* K790605**  
 M12.5x25 Mat - *Matt* K762090  
**M12.5x25 Parlak - *Glossy* K762101**  
 M12.5x25 Mat - *Matt* R10B K770346  
**M12.5x25 Mat - *Matt* C K772385**  
 M15x15 Mat - *Matt* K110020000  
**M15x15 Mat - *Matt* R10B K110040000**  
 M15x15 Parlak - *Glossy* K767972

M20x20 Mat - *Matt* K780426  
**M20x20 Mat - *Matt* R9 K818034**  
 M20x20 Mat - *Matt* R10A K819751  
**M20x20 Mat - *Matt* R10B K130350000**  
 M20x20 Parlak - *Glossy* K759071  
**M30x30 Mat - *Matt* K1R0010000**  
 M30x30 Mat - *Matt* R10B K1R0020000  
**M30x30 Parlak - *Glossy* K788306**  
 M40x40 Mat - *Matt* K787735  
**M40x40 Parlak - *Glossy* K804975**  
 M30x60 Mat - *Matt* K892234  
**M60x60 Mat - *Matt* K790874**



#### RAL 000 50 00

Koyu Gri  
Dark Grey  
PEI 2

M2.5x2.5 Mat - *Matt* K533581  
**M5x5 Mat - *Matt* K533883**  
 M10x10 Mat - *Matt* K534163  
**M10x30 Mat - *Matt* K891103**  
 M15x15 Mat - *Matt* K891556  
**M15x15 Parlak - *Glossy* K891700**  
 M20x20 Mat - *Matt* K891792  
**M20x20 Parlak - *Glossy* K891910**  
 M30x30 Mat - *Matt* K892050  
**M40x40 Mat - *Matt* K892190**  
 M30x60 Mat - *Matt* K892271  
**M60x60 Mat - *Matt* K892363**

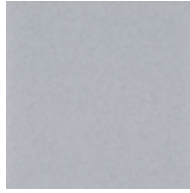

#### RAL 000 80 00

Gri  
Grey  
PEI 3

M2.5x2.5 Mat - *Matt* K533614  
**M5x5 Mat - *Matt* K533916**  
 M10x10 Mat - *Matt* K534196  
**M10x30 Mat - *Matt* K891136**  
 M15x15 Mat - *Matt* K891582  
**M15x15 Parlak - *Glossy* K891733**  
 M20x20 Mat - *Matt* K891625  
**M20x20 Parlak - *Glossy* K891943**  
 M30x30 Mat - *Matt* K892083  
**M40x40 Mat - *Matt* K892223**  
 M30x60 Mat - *Matt* K892326  
**M60x60 Mat - *Matt* K892396**

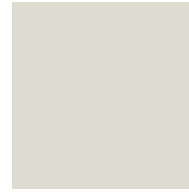

#### RAL 7047

Açık Gri  
Light Grey  
PEI 4

M2.5x2.5 Mat - *Matt* K027681  
**M2.5x2.5 Mat - *Matt* R10B K532170**  
 M2.5x2.5 Parlak - *Glossy* K027692  
**M5x5 Mat - *Matt* K504895**  
 M5x5 Mat - *Matt* R10B K505013  
**M5x5 Parlak - *Glossy* K505610**  
 M10x10 Mat - *Matt* K507931  
**M10x10 Mat - *Matt* R10B K1BB0060064**  
 M10x10 Mat - *Matt* C K534594  
**M10x10 Parlak - *Glossy* K504011**  
 M10x20 Mat - *Matt* K502375  
**M10x20 Mat - *Matt* R10B K502876**  
 M10x20 Mat - *Matt* C K891055  
**M10x20 Parlak - *Glossy* K853002**  
 M10x30 Mat - *Matt* K794223  
**M10x30 Parlak - *Glossy* K794234**  
 M12.5x25 Mat - *Matt* K794201  
**M12.5x25 Parlak - *Glossy* K807751**  
 M12.5x25 Mat - *Matt* R10B K891486  
**M12.5x25 Mat - *Matt* C K891512**  
 M15x15 Mat - *Matt* K110050064  
**M15x15 Mat - *Matt* R10B K110060064**  
 M15x15 Parlak - *Glossy* K782774  
**M20X20 Mat - *Matt* K780430**  
 M20x20 Mat - *Matt* R10B K130350064  
**M20X20 Parlak - *Glossy* K798171**  
 M30X30 Mat - *Matt* K1R0010064  
**M30X30 Mat - *Matt* R10B K1RR0020064**  
 M40X40 Mat - *Matt* K794363  
**M30X60 Mat - *Matt* K788166**  
 M60X60 Mat - *Matt* K798020



#### RAL 000 45 00

Koyu Gri  
Dark Grey  
PEI 2

M2.5x2.5 cm Mat - *Matt* K533570  
**M5x5 cm Mat - *Matt* K533872**  
 M10x10 Mat - *Matt* K534152  
**M10x30 Mat - *Matt* K891092**  
 M15x15 Mat - *Matt* K891545  
**M15x15 Parlak - *Glossy* K891696**  
 M20x20 Mat - *Matt* K891781  
**M20x20 Parlak - *Glossy* K891906**  
 M30x30 Mat - *Matt* K892046  
**M40x40 Mat - *Matt* K892186**  
 M30x60 Mat - *Matt* K892260  
**M60x60 Mat - *Matt* K892352**

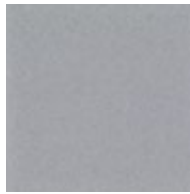

#### RAL 000 65 00

Gri  
Grey  
PEI 2

**M2.5x2.5 Mat - *Matt* K533603**  
 M5x5 Mat - *Matt* K533905  
**M10x10 Mat - *Matt* K534185**  
 M10x30 Mat - *Matt* K891125  
**M15x15 Mat - *Matt* K891571**  
 M15x15 Parlak - *Glossy* K891722  
**M20x20 Mat - *Matt* K891814**  
 M20x20 Parlak - *Glossy* K891932  
**M30x30 Mat - *Matt* K892072**  
 M40x40 Mat - *Matt* K892212  
**M30x60 Mat - *Matt* K892304**  
 M60x60 Mat - *Matt* K892385



#### RAL 000 75 00

Açık Gri  
Light Grey  
PEI 4

M2.5x2.5 Mat - *Matt* K027670  
**M2.5x2.5 Mat - *Matt* R10B K535412**  
 M2.5x2.5 Parlak - *Glossy* K029755  
**M5x5 Mat - *Matt* K504910**  
 M5x5 Mat - *Matt* R10B K505035  
**M5x5 Parlak - *Glossy* K534104**  
 M10x10 Mat - *Matt* K507986  
**M10x10 Mat - *Matt* R9 K518424**  
 M10x10 Mat - *Matt* R10A K518796  
**M10x10 Mat - *Matt* R10B K1BB0060062**  
 M10x10 Parlak - *Glossy* K511423  
**M10x20 Mat - *Matt* K502320**  
 M10x20 Parlak - *Glossy* K891011  
**M10x30 Mat - *Matt* K793976**  
 M10x30 Parlak - *Glossy* K794256  
**M15x15 Mat - *Matt* K502843**  
 M15x15 Mat - *Matt* R9 K818023  
**M15x15 Mat - *Matt* R10A K819736**  
 M15x15 Mat - *Matt* R10B K110060062  
**M15x15 Parlak - *Glossy* K789800**  
 M20X20 Mat - *Matt* K780441  
**M20X20 Mat - *Matt* R9 K818056**  
 M20x20 Mat - *Matt* R10A K819751  
**M20X20 Mat - *Matt* R10B K130350062**  
 M20x20 Parlak - *Glossy* K817765  
**M30X30 Mat - *Matt* K1R0010062**  
 M30x30 Mat - *Matt* R10B K1R0020062  
**M30X60 Mat - *Matt* K892315**  
 M60X60 Mat - *Matt* K818351



#### RAL 000 40 00

Antrasit  
Anthracite  
PEI 3

M2.5x2.5 Mat - *Matt* K515414  
**M2.5x2.5 Parlak - *Glossy* K522786**  
 M5x5 Mat - *Matt* K524433  
**M5x5 Mat - *Matt* R10B K535401**  
 M5x5 Parlak - *Glossy* K509085  
**M10x10 Mat - *Matt* K507905**  
 M10x10 Mat - *Matt* R10B K535423  
**M10x10 Parlak - *Glossy* K520513**  
 M10x30 Mat - *Matt* K790480  
**M15x15 Mat - *Matt* K802054**  
 M15x15 Parlak - *Glossy* K891685  
**M20x20 Mat - *Matt* K781492**  
 M20x20 Parlak - *Glossy* K891895  
**M30x30 Mat - *Matt* K864605**  
 M40x40 Mat - *Matt* K794396  
**M30x60 Mat - *Matt* K892256**  
 M60x60 Mat - *Matt* K892341



#### RAL 000 60 00

Gri  
Grey  
PEI 3

M2.5x2.5 Mat - *Matt* K533592  
**M5x5 Mat - *Matt* K533894**  
 M10x10 Mat - *Matt* K534174  
**M10x30 Mat - *Matt* K891114**  
 M15x15 Mat - *Matt* K891560  
**M15x15 Parlak - *Glossy* K891711**  
 M20x20 Mat - *Matt* K891803  
**M20x20 Parlak - *Glossy* K891921**  
 M30x30 Mat - *Matt* K892061  
**M40x40 Mat - *Matt* K892201**  
 M30x60 Mat - *Matt* K892293  
**M60x60 Mat - *Matt* K892374**

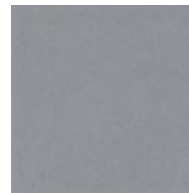

#### RAL 000 55 00

Koyu Gri  
Dark Grey  
PEI 3

M2.5x2.5 Mat - *Matt* K029000  
**M2.5x2.5 Parlak - *Glossy* K029011**  
 M5x5 Mat - *Matt* K504932  
**M5x5 Mat - *Matt* R10B K505046**  
 M5x5 Parlak - *Glossy* K515753  
**M10x10 Mat - *Matt* K507942**  
 M10x10 Mat - *Matt* R10B K503005  
**M10x10 Parlak - *Glossy* K507334**  
 M10x20 Mat - *Matt* K502725  
**M10x20 Parlak - *Glossy* K891000**  
 M10x30 Mat - *Matt* K785914  
**M10x30 Parlak - *Glossy* K794245**  
 M15x15 Mat - *Matt* K502854  
**M15x15 Parlak - *Glossy* K782785**  
 M20X20 Mat - *Matt* K502095  
**M20X20 Parlak - *Glossy* K798182**  
 M30X30 Mat - *Matt* K754445  
**M30X60 Mat - *Matt* K892282**  
 M60X60 Mat - *Matt* K813731

PEI değerleri mat yüzeyler için geçerlidir. PEI values are valid for matt surfaces. PEI-Werte sind gültig für matte Oberflächen. Les valeurs de PEI sont valables pour des surfaces mates. PEI значения действительны для матовой поверхности.

Arkitekt Porcelain  
Gri Renk Grubu / Grey Color Group  
Sırsız / Unglazed



M5x5 Mat - *Matt* R10B K527314  
**M10x10 Mat - *Matt* R10B K527373**  
M30x30 Mat - *Matt* R9 K892422  
**M30x60 Mat - *Matt* R9 K892492**  
M60x60 Mat - *Matt* R9 K892562

**RAL 000 15 00**  
Uni Carbon

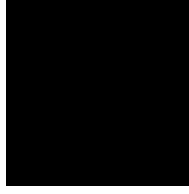

M2.5x2.5 Mat - *Matt* R10B K028064  
**M5x5 Mat - *Matt* R10B K508875**  
M10x10 Mat - *Matt* R10B K507371  
**M20x20 Mat - *Matt* R9 K835556**  
M20x20 Mat - *Matt* R10A K781525  
**M30x30 Mat - *Matt* R9 K835906**  
M30x30 Mat - *Matt* R10A K781890  
**M40x40 Mat - *Matt* R9 K781362**  
M40x40 Mat - *Matt* R10A K836201  
**M40x40 Parlak - Polished K781373**  
M60x60 Mat - *Matt* R9 K780532  
**M60x60 Parlak - Polished K780543**

**RAL 000 20 00**  
Uni Süper Siyah  
*Uni Super Black*



M2.5x2.5 Mat - *Matt* R10B K028090  
**M5x5 Mat - *Matt* R10B K506052**  
M10x10 Mat - *Matt* R10B K767071  
**M20x20 Mat - *Matt* R9 K860033**  
M20x20 Mat - *Matt* R10A K781525  
**M30x30 Mat - *Matt* R9 K835840**  
M30x30 Mat - *Matt* R10A K751704  
**M40x40 Mat - *Matt* R9 K758232**  
M40x40 Mat - *Matt* R10A K836142  
**M40x40 Parlak - Polished K758302**  
M30x60 Mat - *Matt* R9 K768446  
**M30x60 Parlak - Polished K768450**  
M60x60 Mat - *Matt* R9 K768763  
**M60x60 Parlak - Polished K768774**

**RAL 000 40 00**  
Uni Siyah  
*Uni Black*



M2.5x2.5 Mat - *Matt* R10B K527270  
**M5x5 Mat - *Matt* R10B K527336**  
M10x10 Mat - *Matt* R10B K527034  
**M30x30 Mat - *Matt* R9 K855586**  
M30x30 Mat - *Matt* R10A K861326

**RAL 080 40 05**  
Uni Grafit Gri  
*Uni Graphite Grey*



M2.5x2.5 Mat - *Matt* R10B K028075  
**M5x5 Mat - *Matt* R10B K506041**  
M10x10 Mat - *Matt* R10B K757791  
**M20x20 Mat - *Matt* R9 K835523**  
M20x20 Mat - *Matt* R10A K802006  
**M30x30 Mat - *Matt* R9 K835814**  
M30x30 Mat - *Matt* R10A K751682  
**M40x40 Mat - *Matt* R9 K758221**  
M40x40 Mat - *Matt* R10A K836120  
**M40x40 Parlak - Polished K758291**  
M30x60 Mat - *Matt* R9 K767401  
**M30x60 Parlak - Polished K767412**  
M60x60 Mat - *Matt* R9 K768726  
**M60x60 Parlak - Polished K768730**

**RAL 000 55 00**  
Uni Gri  
*Uni Grey*



M2.5x2.5 Mat - *Matt* R10B K527266  
**M5x5 Mat - *Matt* R10B K527325**  
M10x10 Mat - *Matt* R10B K527384  
**M20x20 Mat - *Matt* R9 K854831**  
M30x30 Mat - *Matt* R9 K854853  
**M30x60 Mat - *Matt* R9 K854875**

**RAL 100 70 05**  
Uni Çimento Gri  
*Uni Cement Grey*

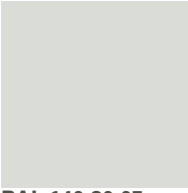

M5x5 Mat - *Matt* R10B K511246  
**M30x30 Mat - *Matt* R9 K835836**  
M30x30 Mat - *Matt* R10A K805163  
**M40x40 Mat - *Matt* R9 K805141**  
M40x40 Mat - *Matt* R10A K836131  
**M60x60 Mat - *Matt* R9 K827872**  
M60x60 Parlak - *Polished* K827861

**RAL 140 80 05**  
Uni Silver

# Arkitekt Color

## Kırmızı Renk Grubu / Red Color Group

### Sırlı / Glazed

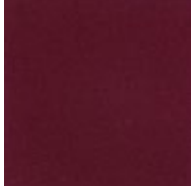

M5x5 Parlak - Glossy K506822  
M10x10 Mat - **Matt K508163**  
M10x30 Parlak - Glossy K799711  
M20x20 Mat - **Matt K780495**

**RAL 3004**  
Bordo  
Burgundy  
PEI 2



M2.5x2.5 Mat - **Matt K526791**  
M5x5 Mat - **Matt K526813**  
M10x10 Mat - **Matt K534200**  
M10x30 Mat - **Matt K891140**  
M12.5x2.5 Mat - **Matt K878675**  
M15x15 Mat - **Matt K891593**  
M20x20 Mat - **Matt K891836**  
M30x30 Mat - **Matt K850994**

**RAL 030 40 50**  
Kırmızı  
Red  
PEI 2



M2.5x2.5 Parlak - Glossy K526426  
M5x5 Parlak - **Glossy K526430**  
M10x10 Parlak - **Glossy K526441**  
M10x20 Parlak - **Glossy K526452**  
M10x30 Parlak - **Glossy K876623**  
M15x15 Parlak - **Glossy K526463**  
M20x20 Parlak - **Glossy K526474**  
M30x30 Parlak - **Glossy K526485**

**RAL 3000**  
Kırmızı  
Red

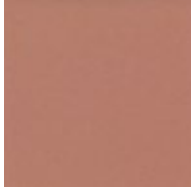

M2.5x2.5 Mat - **Matt K533640**  
M5x5 Mat - **Matt K533931**  
M10x10 Mat - **Matt K534233**  
M10x30 Mat - **Matt K891173**

**RAL 040 60 20**  
Açık Cotto  
Light Cotto  
PEI 3



M10x10 Mat - **Matt K534266**

**RAL 050 70 30**  
Açık Cotto  
Light Cotto  
PEI 3



M2.5x2.5 Mat - **Matt K533636**  
M5x5 Mat - **Matt K506811**  
M10x10 Mat - **Matt K534222**  
M10x30 Mat - **Matt K891162**  
M15x15 Mat - **Matt K891604**  
M20x20 Mat - **Matt K891840**  
M30x30 Mat - **Matt K892094**

**RAL 040 50 30**  
Cotto  
Cotto  
PEI 2



M10x10 Mat - **Matt K534255**

**RAL 050 60 30**  
Cotto  
Cotto  
PEI 2



M2.5x2.5 Mat - **Matt K533625**  
M5x5 Mat - **Matt K533920**  
M10x10 Mat - **Matt K534211**  
M10x30 Mat - **Matt K891151**

**RAL 040 40 30**  
Koyu Cotto  
Dark Cotto  
PEI 2



M10x10 Mat - **Matt K534244**

**RAL 050 50 30**  
Koyu Cotto  
Dark Cotto  
PEI 2

PEI değerleri mat yüzeyler için geçerlidir. PEI values are valid for matt surfaces. PEI-Werte sind gültig für matte Oberflächen. Les valeurs de PEI sont valables pour des surfaces mates.  
PEI значения действительны для матовой поверхности.

Arkitekt Porcelain  
Kırmızı Renk Grubu / *Red Color Group*  
Sırsız / *Unglazed*



M10x10 Mat - *Matt* R10B K534885  
**M30x30 Mat - *Matt* R9 K892433**  
M30x60 Mat - *Matt* R9 K892503  
**M60x60 Mat - *Matt* R9 K892573**

**RAL 040 30 10**  
Uni Kahve  
*Uni Brown*

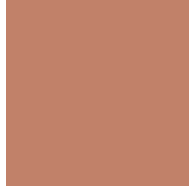

M30x30 Mat - *Matt* R9 K835862  
**M30x30 Mat - *Matt* R10A K753200**  
M40x40 Mat - *Matt* R9 K761025  
**M40x40 Mat - *Matt* R10A K836153**  
M40x40 Parlak - *Polished* K761036  
**M60x60 Mat - *Matt* R9 K768741**  
M60x60 Parlak - *Polished* K768752

**RAL 040 50 20**  
Uni Taba  
*Uni Tobacco*



M20x20 Mat - *Matt* R9 K835534

**RAL 040 40 20**  
Uni Kırmızı  
*Uni Red*

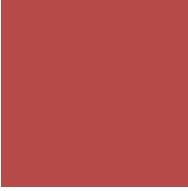

M2.5x2.5 Mat - *Matt* R10B K524481  
**M5x5 Mat - *Matt* R10B K524492**

**RAL 030 50 40**  
Uni Ultra Kırmızı  
*Uni Ultra Red*

# Arkitekt Color

## Turuncu Renk Grubu / Orange Color Group

### Sırlı / Glazed



M2.5x2.5 Mat - *Matt* K524691  
**M5x5 Mat - *Matt* K525682**  
M10x10 Mat - *Matt* K525203  
**M10x30 Mat - *Matt* K841974**  
M12.5x25 Mat - *Matt* K881081  
**M15x15 Mat - *Matt* K878734**  
M20x20 Mat - *Matt* K815525

**RAL 060 70 70**  
Turuncu  
*Orange*  
PEI 2



M2.5x2.5 Parlak - *Glossy* K529451  
**M5x5 Parlak - *Glossy* K529462**  
M10x10 Parlak - *Glossy* K534513  
**M10x30 Parlak - *Glossy* K860372**  
M20x20 Parlak - *Glossy* K891884

**RAL 2010**  
Turuncu  
*Orange*



M10x10 Mat - *Matt* K534336  
**M10x10 Parlak - *Glossy* K534524**

**RAL 075 70 70**  
Koyu Sarı  
*Dark Yellow*  
PEI 3



M2.5x2.5 Mat - *Matt* K533673  
**M5x5 Mat - *Matt* K533964**  
M10x10 Mat - *Matt* K534292  
**M10x30 Mat - *Matt* K891206**  
M15x15 Mat - *Matt* K891615  
**M20x20 Mat - *Matt* K891851**  
M30x30 Mat - *Matt* K892105

**RAL 060 90 05**  
Açık Karamel  
*Light Caramel*  
PEI 4

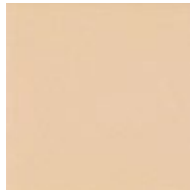

M2.5x2.5 Mat - *Matt* K533684  
**M5x5 Mat - *Matt* K533975**  
M10x10 Mat - *Matt* K534325  
**M10x30 Mat - *Matt* K891210**  
M15x15 Mat - *Matt* K891615

**RAL 070 80 40**  
Sand  
*Sand*  
PEI 4

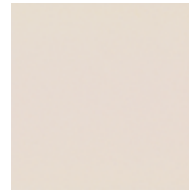

M2.5x2.5 Mat - *Matt* K029604  
**M2.5x2.5 Parlak - *Glossy* K029770**  
**M5x5 Mat - *Matt* K505842**  
M5x5 Parlak - *Glossy* K505847  
M10x10 Mat - *Matt* K505262  
**M10x10 Parlak - *Glossy* K534561**  
M10x10 Mat - *Matt* C K534616  
**M10x10 Parlak - *Glossy* K506483**  
M10x20 Mat - *Matt* K803071  
**M10x20 Parlak - *Glossy* K891033**  
M10x20 Mat - *Matt* C K891066  
**M10x20 Parlak - *Glossy* K853002**  
M10x30 Mat - *Matt* K838080  
**M10x30 Parlak - *Glossy* K886262**  
M12.5x25 Mat - *Matt* K790152  
**M12.5x25 Parlak - *Glossy* K891442**  
M12.5x25 Mat - *Matt* R10B K891490  
**M12.5x25 Parlak - *Glossy* K891523**  
M15x15 Mat - *Matt* K787632  
**M15x15 Parlak - *Glossy* K891766**  
M15x15 Mat - *Matt* R10B K891766  
M15x15 Parlak - *Glossy* K891744  
**M20x20 Mat - *Matt* K808624**  
M20x20 Parlak - *Glossy* K814943  
M30x30 Mat - *Matt* K768995  
**M30x30 Parlak - *Glossy* K892164**  
M40x40 Mat - *Matt* K866123  
**M30x60 Mat - *Matt* K892330**  
M60x60 Mat - *Matt* K838091

**RAL 080 90 10**  
Açık Sand  
*Light Sand*  
PEI 4



M2.5x2.5 Mat - *Matt* K533662  
**M5x5 Mat - *Matt* K533953**  
M10x10 Mat - *Matt* K534281  
**M10x30 Mat - *Matt* K891195**

**RAL 060 70 20**  
Karamel  
*Caramel*  
PEI 3

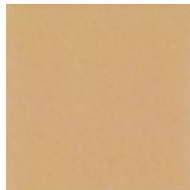

M10x10 Mat - *Matt* K534314

**RAL 070 70 30**  
Açık Moka  
*Light Moka*  
PEI 3

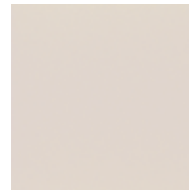

M2.5x2.5 Mat - *Matt* K527572  
**M5x5 Mat - *Matt* K527631**  
M10x10 Mat - *Matt* K527690  
**M10x10 Parlak - *Glossy* K518424**  
M15x15 Mat - *Matt* K839410  
**M20x20 Mat - *Matt* K855310**

**RAL 080 80 10**  
Sand  
*Sand*  
PEI 4

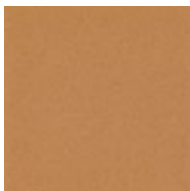

M2.5x2.5 Mat - *Matt* K533651  
**M5x5 Mat - *Matt* K533942**  
M10x10 Mat - *Matt* K534270  
**M10x30 Mat - *Matt* K891184**

**RAL 060 60 30**  
Koyu Karamel  
*Dark Caramel*  
PEI 3

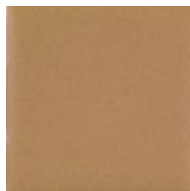

M10x10 Mat - *Matt* K534303

**RAL 070 60 30**  
Moka  
*Mocha*  
PEI 3

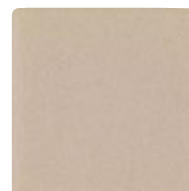

M2.5x2.5 Mat - *Matt* K533695  
**M5x5 Mat - *Matt* K533986**  
M10x10 Mat - *Matt* K534340  
**M10x30 Mat - *Matt* K891221**  
M15x15 Mat - *Matt* K891626  
**M20x20 Mat - *Matt* K870426**  
M30x30 Mat - *Matt* K892116

**RAL 080 70 10**  
Vizon  
*Mink*  
PEI 3

PEI değerleri mat yüzeyler için geçerlidir. PEI values are valid for matt surfaces. PEI-Werte sind gültig für matte Oberflächen. Les valeurs de PEI sont valables pour des surfaces mates.  
PEI значения действительны для матовой поверхности.

Arkitekt Porcelain  
Turuncu Renk Grubu / *Orange Color Group*  
Sırsız / *Unglazed*



M10x10 Mat - *Matt* R10B K534896  
**M30x30 Mat - *Matt* R9 K892444**  
M30x60 Mat - *Matt* R9 K892514  
**M60x60 Mat - *Matt* R9 K892584**

**RAL 050 40 10**

Uni Moka  
*Uni Mocha*

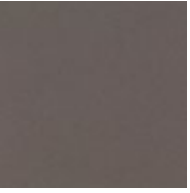

M10x10 Mat - *Matt* R10B K534900  
**M30x30 Mat - *Matt* R9 K892455**  
M30x60 Mat - *Matt* R9 K892525  
**M60x60 Mat - *Matt* R9 K892595**

**RAL 060 50 05**

Uni Koyu Vizon  
*Uni Dark Mink*

# Arkitekt Color

## Sarı Renk Grubu / Yellow Color Group

### Sırlı / Glazed



M2.5x2.5 Mat - *Matt* K533710  
**M5x5 Mat - *Matt* K534001**  
M10x10 Mat - *Matt* K534373  
**M10x30 Mat - *Matt* K891243**  
M12.5x25 Mat - *Matt* K891372  
**M15x15 Mat - *Matt* K891630**  
M20x20 Mat - *Matt* K891862

**RAL 080 80 60**

Sarı  
Yellow  
PEI 3



M2.5x2.5 Parlak - *Glossy* K027611  
**M5x5 Parlak - *Glossy* K504954**  
M10x10 Parlak - *Glossy* K508244  
**M10x20 Parlak - *Glossy* K502714**  
M15x15 Parlak - *Glossy* K757033  
**M20x20 Parlak - *Glossy* K760734**

**RAL 1018**

Sarı  
Yellow



M2.5x2.5 Mat - *Matt* K533743  
**M5x5 Mat - *Matt* K534034**  
M10x10 Mat - *Matt* K534410  
**M10x30 Mat - *Matt* K891276**

**RAL 085 90 30**

Açık Vizon  
Light Mink  
PEI 4



M2.5x2.5 Mat - *Matt* K533732  
**M5x5 Mat - *Matt* K534023**  
M10x10 Mat - *Matt* K534406  
**M10x30 Mat - *Matt* K891265**

**RAL 085 90 20**

Açık Bej  
Light Beige  
PEI 4

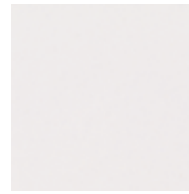

M2.5x2.5 Mat - *Matt* K527583  
**M2.5x2.5 Parlak - *Glossy* K533824**  
M5x5 Mat - *Matt* K527642  
**M5x5 Parlak - *Glossy* K534642**  
M10x10 Mat - *Matt* K527701  
**M10x10 Parlak - *Glossy* K534535**  
M10x20 Mat - *Matt* K890963  
**M10x30 Mat - *Matt* K861540**  
M10x30 Parlak - *Glossy* K861551  
**M15x15 Mat - *Matt* K855376**  
M20x20 Mat - *Matt* K855321  
**M20x20 Parlak - *Glossy* K891965**

**RAL 100 90 05**

Ultra Beyaz  
Ultra White  
PEI 4



M2.5x2.5 Mat - *Matt* K533706  
**M5x5 Mat - *Matt* K533990**  
M10x10 Mat - *Matt* K534362  
**M10x30 Mat - *Matt* K891232**

**RAL 080 80 30**

Vizon  
Mink  
PEI 4



M2.5x2.5 Mat - *Matt* K030385  
**M5x5 Mat - *Matt* K511003**  
M10x10 Mat - *Matt* K510911  
**M10x30 Mat - *Matt* K795671**  
M15x15 Mat - *Matt* K891641  
**M20x20 Mat - *Matt* K831846**  
M30x30 Mat - *Matt* K892120

**RAL 085 80 20**

Bej  
Beige  
PEI 4

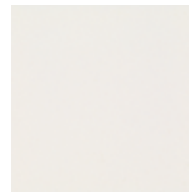

M2.5x2.5 Mat - *Matt* K027751  
**M2.5x2.5 Parlak - *Glossy* K027762**  
M5x5 Mat - *Matt* K506111  
**M5x5 Parlak - *Matt* R10B K511622**  
M5x5 Parlak - *Glossy* K028215  
**M10x10 Mat - *Matt* K506122**  
M10x10 Parlak - *Glossy* K506472  
**M10x20 Mat - *Matt* K867206**  
M10x30 Mat - *Matt* K803060  
**M10x30 Parlak - *Glossy* K812681**  
M15x15 Mat - *Matt* K878793  
**M20x20 Mat - *Matt* K761412**  
M20x20 Mat - *Matt* R10B K779612  
**M20x20 Parlak - *Glossy* K798086**  
M30x30 Mat - *Matt* K772960

**RAL 080 90 05**

Krem  
Biscuit  
PEI 4



M10x10 Mat - *Matt* K534351

**RAL 080 70 30**

Açık Moka  
Light Mocha  
PEI 3

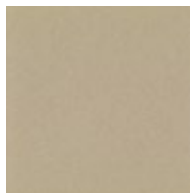

M2.5x2.5 Mat - *Matt* K533721  
**M5x5 Mat - *Matt* K534012**  
M10x10 Mat - *Matt* K534384  
**M10x30 Mat - *Matt* K891254**

**RAL 085 70 20**

Vizon  
Mink  
PEI 3

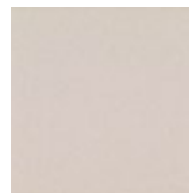

M10x10 Mat - *Matt* K534395

**RAL 085 80 10**

Koyu Krem  
Dark Biscuit  
PEI 4

PEI değerleri mat yüzeyler için geçerlidir. PEI values are valid for matt surfaces. PEI-Werte sind gültig für matte Oberflächen. Les valeurs de PEI sont valables pour des surfaces mates.  
PEI значения действительны для матовой поверхности.

Arkitekt Porcelain  
Sarı Renk Grubu / *Yellow Color Group*  
Sırsız / *Unglazed*

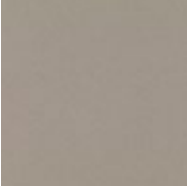

M10x10 Mat - *Matt* R10B K534900  
**M30x30 Mat - *Matt* R9 K893004**  
M30x60 Mat - *Matt* R9 K893015  
**M60x60 Mat - *Matt* R9 K893026**

**RAL 090 60 10**

Uni Vizon  
*Uni Mink*

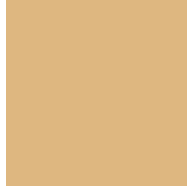

M5x5 Mat - *Matt* R10B K509300  
**M30x30 Mat - *Matt* R9 K835873**  
M30x30 Mat - *Matt* R10A K770921  
**M40x40 Mat - *Matt* R9 K766566**  
M40x40 Mat - *Matt* R10A K836164  
**M60x60 Mat - *Matt* R9 K770486**  
M60x60 Parlak - *Polished* K770490

**RAL 080 80 20**

Uni Sarı  
*Uni Yellow*



M10x10 Mat - *Matt* R10B K527362  
**M20x20 Mat - *Matt* R9 K854820**  
M30x30 Mat - *Matt* R9 K854842

**RAL 080 80 10**

Uni Sand



M2.5x2.5 Mat - *Matt* R10B K028016  
**M5x5 Mat - *Matt* R10B K505680**  
M10x10 Mat - *Matt* R10B K757441  
**M15x15 Mat - *Matt* R9 K835184**  
M20x20 Mat - *Matt* R9 K835501  
**M20x20 Mat - *Matt* R10A K758744**  
M30x30 Mat - *Matt* R9 K835803  
**M30x30 Mat - *Matt* R10A K751645**  
M30x30 Parlak - *Polished* K751656  
**M40x40 Mat - *Matt* R9 K758210**  
M40x40 Mat - *Matt* R10A K836116  
**M40x40 Parlak - *Polished* K758280**  
M30x60 Mat - *Matt* R9 K766986  
**M30x60 Parlak - *Polished* K766990**  
M60x60 Mat - *Matt* R9 K768704  
**M60x60 Parlak - *Polished* K768715**

**RAL 070 80 10**

Uni Fildişi  
*Uni Ivory*

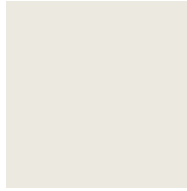

M2.5x2.5 Mat - *Matt* R10B K524971  
**M5x5 Mat - *Matt* R10B K524982**  
M10x10 Mat - *Matt* R10B K524993  
**M15x15 Mat - *Matt* R9 K843503**  
M20x20 Mat - *Matt* R9 K816343  
**M30x30 Mat - *Matt* R9 K843514**  
M40x40 Mat - *Matt* R9 K843525  
**M30x60 Mat - *Matt* R9 K843536**  
M30x60 Parlak - *Polished* K855763  
**M60x60 Mat - *Matt* R9 K843540**  
M60x60 Parlak - *Polished* K855774

**RAL 095 90 10**

Uni Market Beyaz  
*Uni Market White*

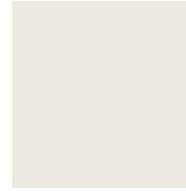

M2.5x2.5 Mat - *Matt* R10B K028005  
**M5x5 Mat - *Matt* R10B K508864**  
M10x10 Mat - *Matt* R10B K507382  
**M20x20 Mat - *Matt* R9 K835560**  
M20x20 Mat - *Matt* R10A K776720  
**M30x30 Mat - *Matt* R9 K835910**  
M30x30 Mat - *Matt* R10A K776451  
**M40x40 Mat - *Matt* R9 K776473**  
M40x40 Parlak - *Polished* K776484  
M30x60 Mat - *Matt* R9 K783916  
**M30x60 Parlak - *Polished* K808495**  
M60x60 Mat - *Matt* R9 K776495  
**M60x60 Parlak - *Polished* K776506**

**RAL 090 90 10**

Uni Süper Beyaz  
*Uni Super White*

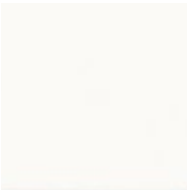

M2.5x2.5 Mat - *Matt* R10B K527233  
**M5x5 Mat - *Matt* R10B K527292**  
M10x10 Mat - *Matt* R10B K527351  
**M20x20 Mat - *Matt* R9 K854816**  
M30x60 Mat - *Matt* R9 K854864

**RAL 100 90 05**

Uni Ultra Beyaz  
*Uni Ultra White*

# Arkitekt Color

## Yeşil Renk Grubu / Green Color Group

### Sırlı / Glazed



M10x10 Mat - **Matt K534454**  
M10x10 Parlak - **Glossy K534115**

**RAL 200 40 30**  
Petrol Yeşili  
*Petroleum Green*  
PEI 2



M2.5x2.5 Mat - **Matt K533776**  
M5x5 Mat - **Matt K534060**  
M10x10 Mat - **Matt K534443**  
M10x30 Mat - **Matt K891302**

**RAL 120 90 20**  
Açık Yeşil  
*Light Green*  
PEI 4



M2.5x2.5 Mat - **Matt K027880**  
M2.5x2.5 Parlak - **Glossy K027876**  
M5x5 Mat - **Matt K505945**  
M5x5 Parlak - **Glossy K028296**  
M10x10 Mat - **Matt K502051**  
M10x10 Parlak - **Glossy K506553**  
M10x20 Mat - **Matt K502806**  
M10x20 Parlak - **Glossy K776322**  
M10x30 Mat - **Matt K891324**  
M12.5x25 Mat - **Matt K775751**  
M12.5x25 Parlak - **Glossy K775762**  
M15x15 Mat - **Matt K891663**  
M20x20 Mat - **Matt K502191**  
M30x30 Mat - **Matt K892142**

**RAL 200 80 20**  
Cam Göbeği  
*Calipso*  
PEI 3



M2.5x2.5 cm Mat - **Matt K533765**  
M5x5 cm Mat - **Matt K534056**  
M10x10 Mat - **Matt K534432**  
M10x30 Mat - **Matt K891291**  
M15x15 Mat - **Matt K891652**  
M20X20 Mat - **Matt K891873**  
M30x30 Mat - **Matt K892131**

**RAL 120 80 30**  
Yeşil  
*Green*  
PEI 3

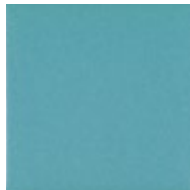

M2.5x2.5 Mat - **Matt K533780**  
M5x5 Mat - **Matt K534071**  
M10x10 Mat - **Matt K534465**  
M10x20 Mat - **Matt K890974**  
M10x30 Mat - **Matt K891313**  
M12.5x25 Mat - **Matt K891383**

**RAL 200 70 20**  
Açık Turkuaz  
*Light Turquoise*  
PEI 3



M2.5x2.5 cm Mat - **Matt K533754**  
M5x5 cm Mat - **Matt K534045**  
M10x10 Mat - **Matt K534421**  
M10x30 Mat - **Matt K891280**

**RAL 120 70 50**  
Koyu Yeşil  
*Dark Green*  
PEI 3

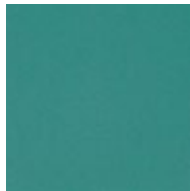

M2.5x2.5 Mat - **Matt K027854**  
M5x5 Mat - **Matt K509580**  
M5x5 Parlak - **Glossy K505621**  
M10x10 Mat - **Matt K507242**  
M10x10 Parlak - **Glossy K534480**  
M10x20 Mat - **Matt K841355**  
M10x30 Mat - **Matt K867265**  
M12.5x25 Mat - **Matt K818535**  
M15x15 Mat - **Matt K896106**  
M20X20 Mat - **Matt K896110**

**RAL 190 60 25**  
Turkuaz  
*Turquoise*  
PEI 2

PEI değerleri mat yüzeyler için geçerlidir. PEI values are valid for matt surfaces. PEI-Werte sind gültig für matte Oberflächen. Les valeurs de PEI sont valables pour des surfaces mates.  
PEI значения действительны для матовой поверхности.

Arkitekt Porcelain  
Yeşil Renk Grubu / *Green Color Group*  
Sırsız / *Unglazed*



M10x10 Mat - *Matt* R10B K534911  
**M30x30 Mat - *Matt* R9 K892466**  
M30x60 Mat - *Matt* R9 K892536  
**M60x60 Mat - *Matt* R9 K892606**

**RAL 160 60 15**

Uni Yeşil  
*Uni Green*

# Arkitekt Color

## Mavi Renk Grubu / Blue Color Group

### Sırlı / Glazed



#### RAL 260 30 35

Göl Mavi  
Aqua Blue  
PEI 2

M2.5x2.5 Mat - *Matt* K517142  
**M2.5x2.5 Parlak - Glossy K027913**  
M5x5 Mat - *Matt* K505971  
**M5x5 Parlak - Glossy K508514**  
M10x10 Mat - *Matt* K534653  
**M10x10 Parlak - Glossy K1BB0070087**  
M10x20 Mat - *Matt* K533522  
**M10x20 Parlak - Glossy K502832**  
M10x30 Mat - *Matt* K866230  
M10x30 Parlak - *Glossy* K891361  
**M12.5x25 Mat - Matt K891416**  
M12.5x25 Parlak - *Glossy* K798436  
**M12.5x25 Parlak - Matt R10B K896073**  
M12.5x25 Mat - *Matt* C K896095  
**M15x15 Mat - Matt K878756**  
M20x20 Mat - *Matt* K759045  
**M20x20 Parlak - Glossy K891980**



#### RAL 5002

Kobalt Mavi  
Cobalt Blue  
PEI 2

M2.5x2.5 Mat - *Matt* K027644  
**M2.5x2.5 Mat - Matt R10B K530582**  
M2.5x2.5 Parlak - *Glossy* K027633  
**M5x5 Mat - Matt K504906**  
M5x5 Mat - *Matt* R10B K510276  
**M5x5 Parlak - Glossy K505632**  
M10x10 Mat - *Matt* K507964  
**M10x10 Mat - Matt R10B K534550**  
M10x10 Mat - *Matt* C K530151  
**M10x10 Parlak - Glossy K505330**  
M10x20 Mat - *Matt* K500695  
**M10x20 Mat - Matt R10B K772201**  
M10x20 Mat - *Matt* C K772245  
**M10x20 Parlak - Glossy K776366**  
M10x30 Parlak - *Glossy* K876656  
**M12.5x25 Mat - Matt K765015**  
M12.5x25 Parlak - *Glossy* K765026  
**M12.5x25 Mat - Matt R10B K772352**  
M12.5x25 Mat - *Matt* C K772374  
**M15x15 Mat - Matt K110020087**  
M15x15 Mat - *Matt* R10B K891755  
**M15x15 Parlak - Glossy K766345**  
M20X20 Mat - *Matt* K780463  
**M20X20 Mat - Matt R10B K892024**  
M20X20 Parlak - *Glossy* K762230  
**M30X30 Mat - Matt R10B K892153**  
M60X60 Mat - *Matt* K713963



#### RAL 230 70 15

Havuz Mavi  
Pool Blue  
PEI 4

M2.5x2.5 Mat - *Matt* K027891  
**M2.5x2.5 Mat - Matt R10B K529580**  
M2.5x2.5 Parlak - *Glossy* K027902  
**M5x5 Mat - Matt K504976**  
M5x5 Mat - *Matt* R10B K505024  
**M5x5 Parlak - Glossy K505643**  
M10x10 Mat - *Matt* K1BB0050028  
**M10x10 Mat - Matt R10B K1BB0080028**  
M10x10 Mat - *Matt* C K534620  
**M10x10 Parlak - Glossy K505341**  
M10x20 Mat - *Matt* K500802  
**M10x20 Mat - Matt R10B K500813**  
M10x20 Mat - *Matt* C K772234  
**M10x20 Parlak - Glossy K770136**  
M10x30 Mat - *Matt* K805756  
**M12.5x25 Mat - Matt K762112**  
M12.5x25 Parlak - *Glossy* K762123  
**M12.5x25 Mat - Matt R10B K770350**  
M12.5x25 Mat - *Matt* C K772400  
**M15x15 Mat - Matt K110020028**  
M15x15 Mat - *Matt* R10B K891770  
**M20X20 Mat - Matt K130060028**  
M20X20 Mat - *Matt* R10B K130350028  
**M20X20 Parlak - Glossy K891976**  
M30x30 Mat - *Matt* K1R0030028  
M30x30 Mat - *Matt* R10B K892175



#### RAL 260 70 25

Mavi  
Blue  
PEI 3

M2.5x2.5 Mat - *Matt* K533835  
**M2.5x2.5 Mat - Matt R10B K533861**  
M5x5 Mat - *Matt* K534093  
**M5x5 Mat - Matt R10B K534141**  
M5x5 Parlak - *Glossy* K534126  
**M10x10 Mat - Matt K534502**  
M10x10 Mat - *Matt* R10B K534572  
**M10x10 Mat - Matt C K534631**  
M10x10 Parlak - *Glossy* K534546  
**M10x20 Mat - Matt K890996**  
M10x20 Mat - *Matt* R10B K891044  
**M10x20 Mat - Matt C K891070**  
M10x20 Parlak - *Glossy* K891022  
**M10x30 Mat - Matt K891346**  
M12.5x25 Mat - *Matt* K891431  
**M12.5x25 Parlak - Glossy K891475**  
M12.5x25 Mat - *Matt* R10B K891501  
M12.5x25 Mat - *Matt* C K891534



#### RAL 230 60 20

Mavi  
Blue  
PEI 3

M10x10 Mat - *Matt* K534476  
**M12.5x25 Mat - Matt K891394**  
M12.5x25 Parlak - *Glossy* K891453

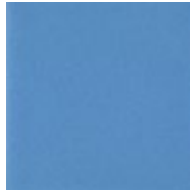

#### RAL 260 60 30

Mavi  
Blue  
PEI 3

M2.5x2.5 Mat - *Matt* K027935  
**M2.5x2.5 Parlak - Glossy K027924**  
M5x5 Mat - *Matt* K504921  
**M5x5 Parlak - Glossy K506564**  
M10x10 Mat - *Matt* K502062  
**M10x10 Parlak - Glossy K506542**  
M10x20 Mat - *Matt* K502810  
**M10x20 Mat - Matt R10B K510686**  
M10x20 Parlak - *Glossy* K776344  
**M10x30 Mat - Matt K794326**  
M12.5x25 Mat - *Matt* K775795  
**M12.5x25 Parlak - Glossy K775806**  
M12.5x25 Mat - *Matt* R10B K802883  
**M12.5x25 Mat - Matt C K896084**  
M15x15 Mat - *Matt* K764341  
**M20X20 Mat - Matt K502202**  
M20X20 Mat - *Matt* R10B K792005  
**M20X20 Parlak - Glossy K818550**

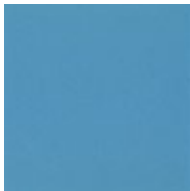

#### RAL 240 60 25

Mavi  
Blue  
PEI 2

M5x5 Mat - *Matt* K525704  
**M5x5 Parlak - Glossy K528880**  
M10x10 Mat - *Matt* K525166  
**M10x10 Parlak - Glossy K529635**  
M12.5x25 Mat - *Matt* K891405  
**M12.5x25 Parlak - Glossy K858504**



#### RAL 260 50 25

Koyu Mavi  
Dark Blue  
PEI 3

M2.5x2.5 Mat - *Matt* K533791  
**M5x5 Mat - Matt K534082**  
M10x10 Mat - *Matt* K534491  
**M10x20 Mat - Matt K890985**  
M10x30 Mat - *Matt* K891335  
**M12.5x25 Mat - Matt K891420**  
M12.5x25 Parlak - *Glossy* K891464

PEI değerleri mat yüzeyler için geçerlidir. PEI values are valid for matt surfaces. PEI-Werte sind gültig für matte Oberflächen. Les valeurs de PEI sont valables pour des surfaces mates. PEI значения действительны для матовой поверхности.

Arkitekt Porcelain  
Mavi Renk Grubu / *Blue Color Group*  
Sırsız / *Unglazed*

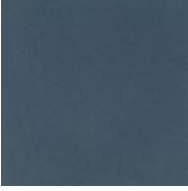

M10x10 Mat - *Matt* R10B K534933  
**M30x30 Mat - *Matt* R9 K892481**  
M30x60 Mat - *Matt* R9 K892551  
**M60x60 Mat - *Matt* R9 K892621**

**RAL 240 40 10**  
Uni Koyu Mavi  
*Uni Dark Blue*

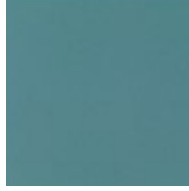

M10x10 Mat - *Matt* R10B K534922  
**M30x30 Mat - *Matt* R9 K892470**  
M30x60 Mat - *Matt* R9 K892540  
**M60x60 Mat - *Matt* R9 K892610**

**RAL 200 50 15**  
Uni Turkuaz  
*Uni Turquoise*



M2.5x2.5 Mat - *Matt* R10B K028086  
**M5x5 Mat - *Matt* R10B K776845**  
M10x10 Mat - *Matt* R10B K786975  
**M30x30 Mat - *Matt* R9 K835921**  
M40x40 Mat - *Matt* R9 K796113  
**M40x40 Mat - *Matt* R10A K836190**  
M60x60 Mat - *Matt* R9 K796102  
**M60X60 Parlak - *Polished* K797913**

**RAL 240 40 20**  
Uni Kobalt Mavi  
*Uni Cobalt Blue*



M2.5x2.5 Mat - *Matt* R10B K028053  
**M5x5 Mat - *Matt* R10B K505691**  
M20x20 Mat - *Matt* R9 K835545  
**M20x20 Mat - *Matt* R10A K776683**  
M40x40 Mat - *Matt* R9 K805130  
**M40x40 Mat - *Matt* R10A K836175**  
M60x60 Mat - *Matt* R9 K768785  
**M60X60 Parlak - *Polished* K768796**

**RAL 240 60 20**  
Uni Mavi  
*Uni Blue*



M2.5x2.5 Mat - *Matt* R10B K522672  
**M5x5 Mat - *Matt* R10B K522683**

**RAL 260 40 30**  
Uni İris Mavi  
*Uni Iris Blue*



# Arkitekt Color

Duř Parçaları  
*Shower Pieces*  
52-57

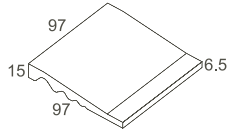
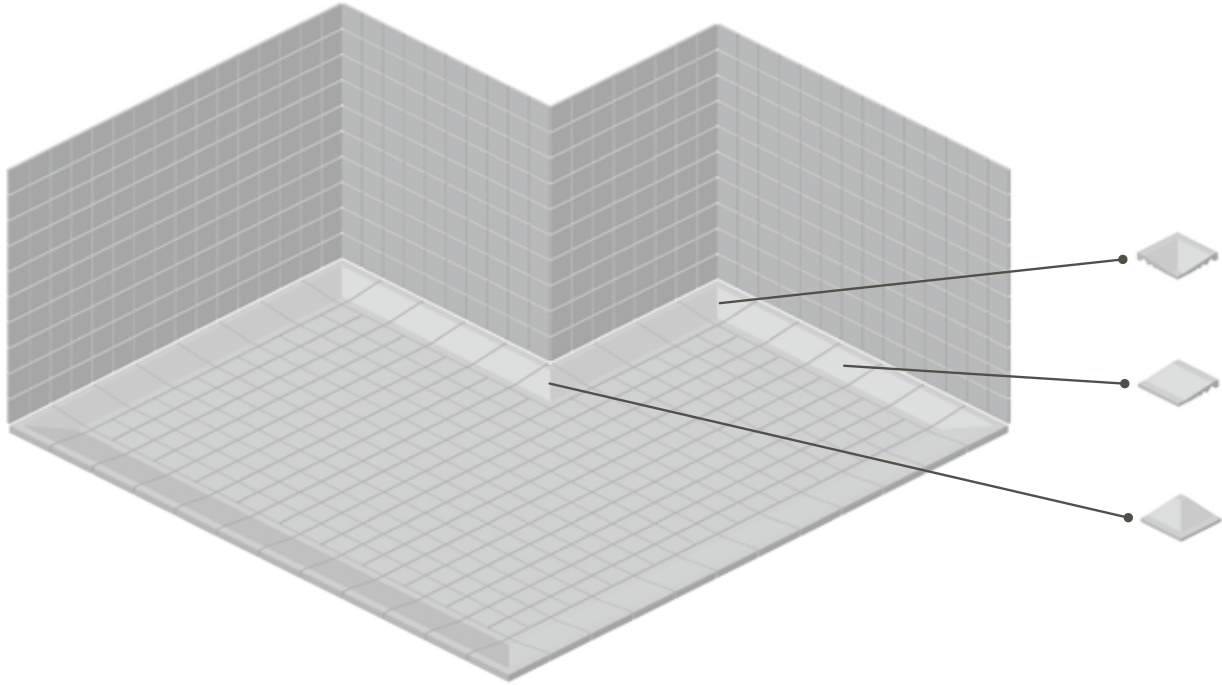

Duř parası  
Shower inclined end edge  
M 10 x 10 cm / 4" x 4"  
97 x 97 x 6.5-15 mm  
**EN14411 Bib**

Ad/Kt Pcs/Box 24  
m<sup>2</sup>/Kt m<sup>2</sup>/Box 0.24  
kg/Kt kg/Box 5.55



**RAL 9016**  
**Beyaz**  
**White**  
Mat/Matt R10B K782505  
Renk Grubu/Color Group 1



**RAL 7047**  
**Açık Gri**  
**Light Grey**  
Mat/Matt R10B K784281  
Renk Grubu/Color Group 1



**RAL 000 55 00**  
**Koyu Gri**  
**Dark Grey**  
Mat/Matt R10B K893704  
Renk Grubu/Color Group 1



**RAL 000 75 00**  
**Açık Gri**  
**Light Grey**  
Mat/Matt R10B K857130  
Renk Grubu/Color Group 1



**RAL 100 90 05**  
**Ultra Beyaz**  
**Ultra White**  
Mat/Matt K893726  
Renk Grubu/Color Group 1



**RAL 230 70 15**  
**Havuz Mavi**  
**Pool Blue**  
Mat/Matt R10B K893715  
Renk Grubu/Color Group 1

Renk Gr.	R10B
Color Gr.	TL
Fiyat Grubu/Price Group	1
	T-536
	E-513

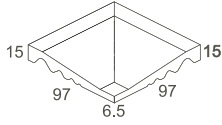

Duř parçası iç köře  
*Shower inclined  
end edge (internal)*  
M 10 x 10 cm / 4" x 4"  
97 x 97 x 6.5-15 mm  
**EN14411 Blb**

Ad/Kt Pcs/Box 24  
m<sup>2</sup>/Kt m<sup>2</sup>/Box 0.24  
kg/Kt kg/Box 4.65



**RAL 9016**  
**Beyaz**  
**White**  
Mat/Matt R10B K782516  
Renk Grubu/Color Group 1



**RAL 7047**  
**Açık Gri**  
**Light Grey**  
Mat/Matt R10B K784292  
Renk Grubu/Color Group 1



**RAL 000 55 00**  
**Koyu Gri**  
**Dark Grey**  
Mat/Matt R10B K893730  
Renk Grubu/Color Group 1



**RAL 000 75 00**  
**Açık Gri**  
**Light Grey**  
Mat/Matt R10B K857141  
Renk Grubu/Color Group 1



**RAL 100 90 05**  
**Ultra Beyaz**  
**Ultra White**  
Mat/Matt R10B K893752  
Renk Grubu/Color Group 1



**RAL 230 70 15**  
**Havuz Mavi**  
**Pool Blue**  
Mat/Matt R10B K893741  
Renk Grubu/Color Group 1

	Renk Gr.	R10B	
	Color Gr.	TL	EUR
Fiyat Grubu/Price Group	1	T-546	E-518

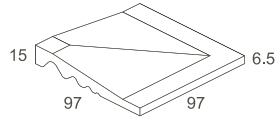
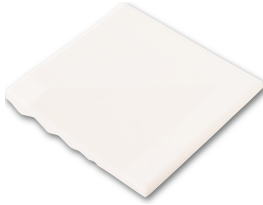

Duř parçası dış köře  
*Shower inclined  
end edge (external)*  
M 10 x 10 cm / 4" x 4"  
97 x 97 x 6.5-15 mm  
**EN14411 Blb**

Ad/Kt Pcs/Box 24  
m<sup>2</sup>/Kt m<sup>2</sup>/Box 0.24  
kg/Kt kg/Box 4.65



**RAL 9016**  
**Beyaz**  
**White**  
Mat/Matt R10B K782520  
Renk Grubu/Color Group 1



**RAL 7047**  
**Açık Gri**  
**Light Grey**  
Mat/Matt R10B K784303  
Renk Grubu/Color Group 1



**RAL 000 55 00**  
**Koyu Gri**  
**Dark Grey**  
Mat/Matt R10B K893763  
Renk Grubu/Color Group 1



**RAL 000 75 00**  
**Açık Gri**  
**Light Grey**  
Mat/Matt R10B K790410  
Renk Grubu/Color Group 1



**RAL 100 90 05**  
**Ultra Beyaz**  
**Ultra White**  
Mat/Matt K893785  
Renk Grubu/Color Group 1



**RAL 230 70 15**  
**Havuz Mavi**  
**Pool Blue**  
Mat/Matt R10B K893774  
Renk Grubu/Color Group 1

	Renk Gr.	R10B	
	Color Gr.	TL	EUR
Fiyat Grubu/Price Group	1	T-546	E-518

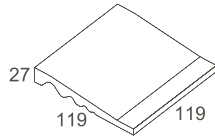

Duř parası  
*Shower inclined end edge*  
M 12.5 x 12.5 cm / 5" x 5"  
119 x 119 x 27 mm  
**EN14411 B1b**

Ad/Kt Pcs/Box 21  
m<sup>2</sup>/Kt m<sup>2</sup>/Box 0.24  
kg/Kt kg/Box 4.65



**RAL 9016**  
**Beyaz**  
**White**  
Mat/Matt R10B K790911  
Renk Grubu/Color Group 1



**RAL 7047**  
**Açık Gri**  
**Light Grey**  
Mat/Matt R10B K790900  
Renk Grubu/Color Group 1



**RAL 000 55 00**  
**Koyu Gri**  
**Dark Grey**  
Mat/Matt R10B K893796  
Renk Grubu/Color Group 1



**RAL 000 75 00**  
**Açık Gri**  
**Light Grey**  
Mat/Matt R10B K893822  
Renk Grubu/Color Group 1



**RAL 100 90 05**  
**Ultra Beyaz**  
**Ultra White**  
Mat/Matt K893811  
Renk Grubu/Color Group 1



**RAL 230 70 15**  
**Havuz Mavi**  
**Pool Blue**  
Mat/Matt R10B K893800  
Renk Grubu/Color Group 1

Renk Gr.	R10B
Color Gr.	TL
Fiyat Grubu/Price Group	1
	T-536
	E-513

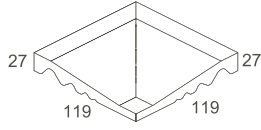

Duř parçası iç köşe  
Shower inclined end  
edge (internal)  
M 12.5 x 12.5 cm / 5" x 5"  
119 x 119 x 27 mm  
**EN14411 Bil**

Ad/Kt Pcs/Box 21  
m<sup>2</sup>/Kt m<sup>2</sup>/Box 0.37  
kg/Kt kg/Box 7.90



**RAL 9016**  
Beyaz  
White  
Mat/Matt R10B K786043  
Renk Grubu/Color Group 1



**RAL 7047**  
Açık Gri  
Light Grey  
Mat/Matt R10B K790896  
Renk Grubu/Color Group 1



**RAL 000 55 00**  
Koyu Gri  
Dark Grey  
Mat/Matt R10B K893833  
Renk Grubu/Color Group 1



**RAL 000 75 00**  
Açık Gri  
Light Grey  
Mat/Matt R10B K893866  
Renk Grubu/Color Group 1



**RAL 100 90 05**  
Ultra Beyaz  
Ultra White  
Mat/Matt R10B K893855  
Renk Grubu/Color Group 1



**RAL 230 70 15**  
Havuz Mavi  
Pool Blue  
Mat/Matt R10B K893844  
Renk Grubu/Color Group 1

Renk Gr.	R10B
Color Gr.	TL
Fiyat Grubu/Price Group	1

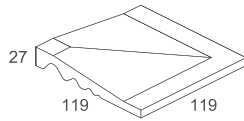

Duř parçası dış köşe  
Shower inclined end edge  
(external)  
M 12.5 x 12.5 cm / 5" x 5"  
119 x 119 x 27 mm  
**EN14411 Bil**

Ad/Kt Pcs/Box 21  
m<sup>2</sup>/Kt m<sup>2</sup>/Box 0.37  
kg/Kt kg/Box 7.90



**RAL 9016**  
Beyaz  
White  
Mat/Matt R10B K836993  
Renk Grubu/Color Group 1



**RAL 7047**  
Açık Gri  
Light Grey  
Mat/Matt R10B K837004  
Renk Grubu/Color Group 1



**RAL 000 55 00**  
Koyu Gri  
Dark Grey  
Mat/Matt R10B K893870  
Renk Grubu/Color Group 1



**RAL 000 75 00**  
Açık Gri  
Light Grey  
Mat/Matt R10B K893903  
Renk Grubu/Color Group 1



**RAL 100 90 05**  
Ultra Beyaz  
Ultra White  
Mat/Matt R10B K893892  
Renk Grubu/Color Group 1



**RAL 230 70 15**  
Havuz Mavi  
Pool Blue  
Mat/Matt R10B K893881  
Renk Grubu/Color Group 1

Renk Gr.	R10B
Color Gr.	TL
Fiyat Grubu/Price Group	1



# Arkitekt Color

Tamamlayıcı Parçalar  
*Complementary Pieces*  
58-81

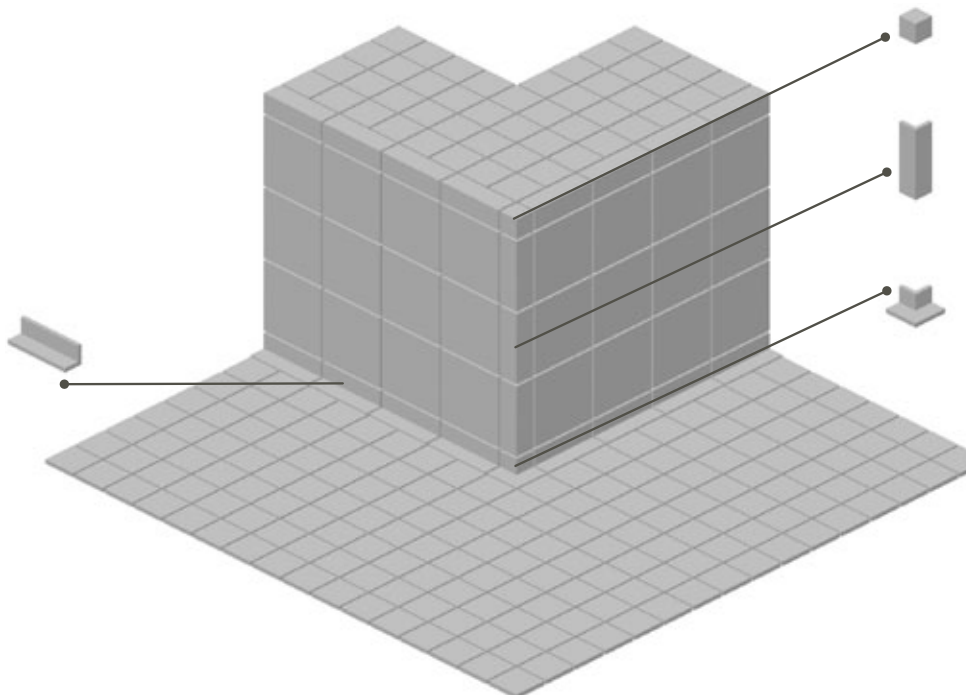
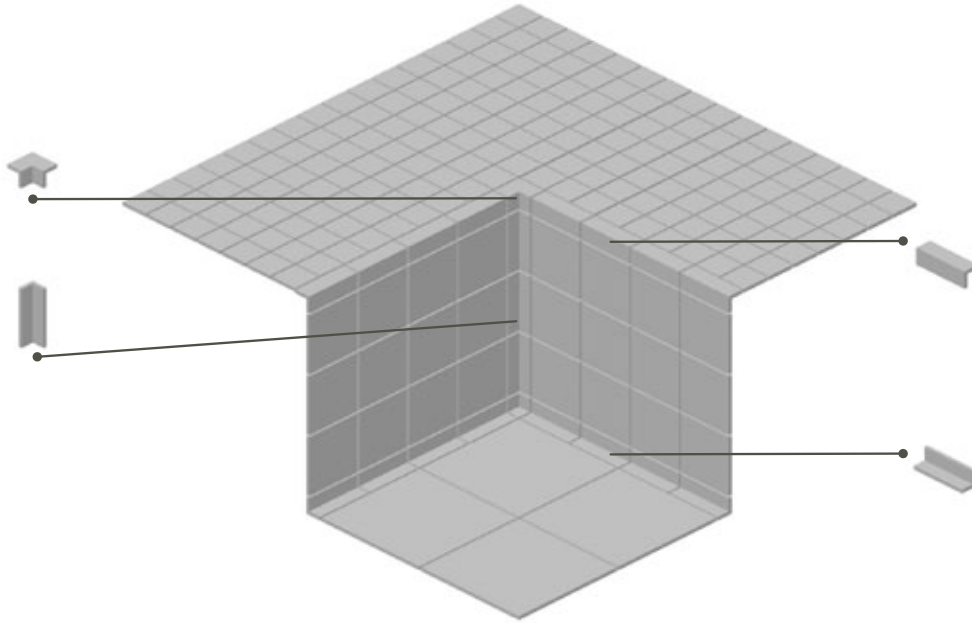

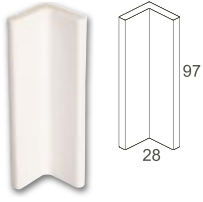

İç profil (90°)  
*Internal beading (90°)*  
M 3 x 10 cm / 1" x 4"  
28 x 28 x 97 x 6 mm  
**EN14411 Blb**

Ad/Kt Pcs/Box 8  
m<sup>2</sup>/Kt m<sup>2</sup>/Box 0.02  
kg/Kt kg/Box 0.020



**RAL 9016**  
**Beyaz**  
**White**  
Mat/Matt K785564  
Parlak/Glossy K785375  
Renk Grubu/Color Group 1



**RAL 7047**  
**Açık Gri**  
**Light Grey**  
Mat/Matt K790944  
Parlak/Glossy K790955  
Renk Grubu/Color Group 1



**RAL 000 55 00**  
**Koyu Gri**  
**Dark Grey**  
Mat/Matt K893531  
Renk Grubu/Color Group 1



**RAL 000 75 00**  
**Açık Gri**  
**Light Grey**  
Mat/Matt K819423  
Renk Grubu/Color Group 1



**RAL 100 90 05**  
**Ultra Beyaz**  
**Ultra White**  
Mat/Matt K893553  
Renk Grubu/Color Group 1



**RAL 230 70 15**  
**Havuz Mavi**  
**Pool Blue**  
Mat/Matt K893542  
Renk Grubu/Color Group 1

	Renk Gr.	Mat/Matt		Parlak/Glossy	
	Color Gr.	TL	EUR	TL	EUR
Fiyat Grubu/Price Group	1	T-535	E-518	T-535	E-518

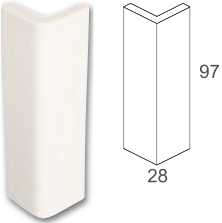

Dış profil (90°)  
*Quarter corner (90°)*  
M 3 x 10 cm / 1" x 4"  
28 x 28 x 97 x 6 mm  
**EN14411 Blb**

Ad/Kt Pcs/Box 8  
m<sup>2</sup>/Kt m<sup>2</sup>/Box 0.02  
kg/Kt kg/Box 0.020



**RAL 9016**  
**Beyaz**  
**White**  
Mat/Matt K785542  
Parlak/Glossy K785553  
Renk Grubu/Color Group 1



**RAL 7047**  
**Açık Gri**  
**Light Grey**  
Mat/Matt K790922  
Parlak/Glossy K790933  
Renk Grubu/Color Group 1



**RAL 000 55 00**  
**Koyu Gri**  
**Dark Grey**  
Mat/Matt K893564  
Renk Grubu/Color Group 1



**RAL 000 75 00**  
**Açık Gri**  
**Light Grey**  
Mat/Matt K893586  
Renk Grubu/Color Group 1



**RAL 100 90 05**  
**Ultra Beyaz**  
**Ultra White**  
Mat/Matt K893575  
Renk Grubu/Color Group 1



**RAL 230 70 15**  
**Havuz Mavi**  
**Pool Blue**  
Mat/Matt K889530  
Renk Grubu/Color Group 1

	Renk Gr.	Mat/Matt		Parlak/Glossy	
	Color Gr.	TL	EUR	TL	EUR
Fiyat Grubu/Price Group	1	T-535	E-518	T-535	E-518

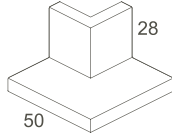

Alt dış köşe parçası (90°)  
Beading outside corner (90°)  
M 5 x 5 cm / 2" x 2"  
28 x 50 x 6 mm  
**EN14411 Blb**

Ad/Kt Pcs/Box 10  
m<sup>2</sup>/Kt m<sup>2</sup>/Box 0.03  
kg/Kt kg/Box 0.020



**RAL 9016**  
**Beyaz**  
**White**  
Mat/Matt K785586  
Parlak/Glossy K785590  
Renk Grubu/Color Group 1



**RAL 7047**  
**Açık Gri**  
**Light Grey**  
Mat/Matt K790966  
Parlak/Glossy K790970  
Renk Grubu/Color Group 1



**RAL 000 55 00**  
**Koyu Gri**  
**Dark Grey**  
Mat/Matt K893623  
Renk Grubu/Color Group 1



**RAL 000 75 00**  
**Açık Gri**  
**Light Grey**  
Mat/Matt K819445  
Renk Grubu/Color Group 1



**RAL 100 90 05**  
**Ultra Beyaz**  
**Ultra White**  
Mat/Matt K893634  
Renk Grubu/Color Group 1



**RAL 230 70 15**  
**Havuz Mavi**  
**Pool Blue**  
Mat/Matt K889552  
Renk Grubu/Color Group 1

	Renk Gr.	Mat/Matt		Parlak/Glossy	
	Color Gr.	TL	EUR	TL	EUR
Fiyat Grubu/Price Group	1	T-563	E-542	T-563	E-542

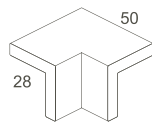

Üst iç köşe parçası (90°)  
Quarer round inside corner (90°)  
M 5 x 5 cm / 2" x 2"  
28 x 50 x 6 mm  
**EN14411 Blb**

Ad/Kt Pcs/Box 10  
m<sup>2</sup>/Kt m<sup>2</sup>/Box 0.03  
kg/Kt kg/Box 0.020



**RAL 9016**  
**Beyaz**  
**White**  
Mat/Matt K785601  
Parlak/Glossy K785612  
Renk Grubu/Color Group 1



**RAL 7047**  
**Açık Gri**  
**Light Grey**  
Mat/Matt K790981  
Parlak/Glossy K790992  
Renk Grubu/Color Group 1



**RAL 000 55 00**  
**Koyu Gri**  
**Dark Grey**  
Mat/Matt K893590  
Renk Grubu/Color Group 1



**RAL 000 75 00**  
**Açık Gri**  
**Light Grey**  
Mat/Matt K893612  
Renk Grubu/Color Group 1



**RAL 100 90 05**  
**Ultra Beyaz**  
**Ultra White**  
Mat/Matt K893601  
Renk Grubu/Color Group 1



**RAL 230 70 15**  
**Havuz Mavi**  
**Pool Blue**  
Mat/Matt K889563  
Renk Grubu/Color Group 1

	Renk Gr.	Mat/Matt		Parlak/Glossy	
	Color Gr.	TL	EUR	TL	EUR
Fiyat Grubu/Price Group	1	T-563	E-542	T-563	E-542

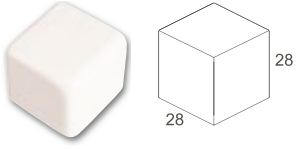

Üst dış köşe parçası (90°)  
Quarter round outside corner (90°)  
M 2.5 x 2.5 cm / 1" x 1"  
28 x 28 x 6 mm  
**EN14411 Bib**

Ad/Kt Pcs/Box 10  
m²/Kt m²/Box 0.03  
kg/Kt kg/Box 0.020



**RAL 9016**  
**Beyaz**  
**White**  
Mat/Matt K785645  
Parlak/Glossy K785656  
Renk Grubu/Color Group 1



**RAL 7047**  
**Açık Gri**  
**Light Grey**  
Mat/Matt K791025  
Parlak/Glossy K791036  
Renk Grubu/Color Group 1



**RAL 000 55 00**  
**Koyu Gri**  
**Dark Grey**  
Mat/Matt K893645  
Renk Grubu/Color Group 1



**RAL 000 75 00**  
**Açık Gri**  
**Light Grey**  
Mat/Matt K893671  
Renk Grubu/Color Group 1



**RAL 100 90 05**  
**Ultra Beyaz**  
**Ultra White**  
Mat/Matt K893660  
Renk Grubu/Color Group 1



**RAL 230 70 15**  
**Havuz Mavi**  
**Pool Blue**  
Mat/Matt K893656  
Renk Grubu/Color Group 1

	Renk Gr.	Mat/Matt		Parlak/Glossy	
	Color Gr.	TL	EUR	TL	EUR
Fiyat Grubu/Price Group	1	T-542	E-521	T-542	E-521

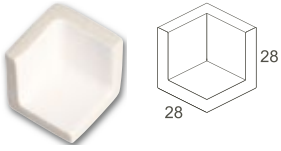

Alt iç köşe parçası (90°)  
Beading inside corner (90°)  
M 2.5 x 2.5 cm / 1" x 1"  
28 x 28 x 6 mm  
**EN14411 Bib**

Ad/Kt Pcs/Box 10  
kg/Kt kg/Box 0.11



**RAL 9016**  
**Beyaz**  
**White**  
Mat/Matt K785623  
Parlak/Glossy K785634  
Renk Grubu/Color Group 1



**RAL 7047**  
**Açık Gri**  
**Light Grey**  
Mat/Matt K791003  
Parlak/Glossy K791014  
Renk Grubu/Color Group 1



**RAL 000 55 00**  
**Koyu Gri**  
**Dark Grey**  
Mat/Matt K893682  
Renk Grubu/Color Group 1



**RAL 000 75 00**  
**Açık Gri**  
**Light Grey**  
Mat/Matt K819434  
Renk Grubu/Color Group 1



**RAL 100 90 05**  
**Ultra Beyaz**  
**Ultra White**  
Mat/Matt K893693  
Renk Grubu/Color Group 1



**RAL 230 70 15**  
**Havuz Mavi**  
**Pool Blue**  
Mat/Matt K889515  
Renk Grubu/Color Group 1

	Renk Gr.	Mat/Matt		Parlak/Glossy	
	Color Gr.	TL	EUR	TL	EUR
Fiyat Grubu/Price Group	1	T-542	E-521	T-542	E-521

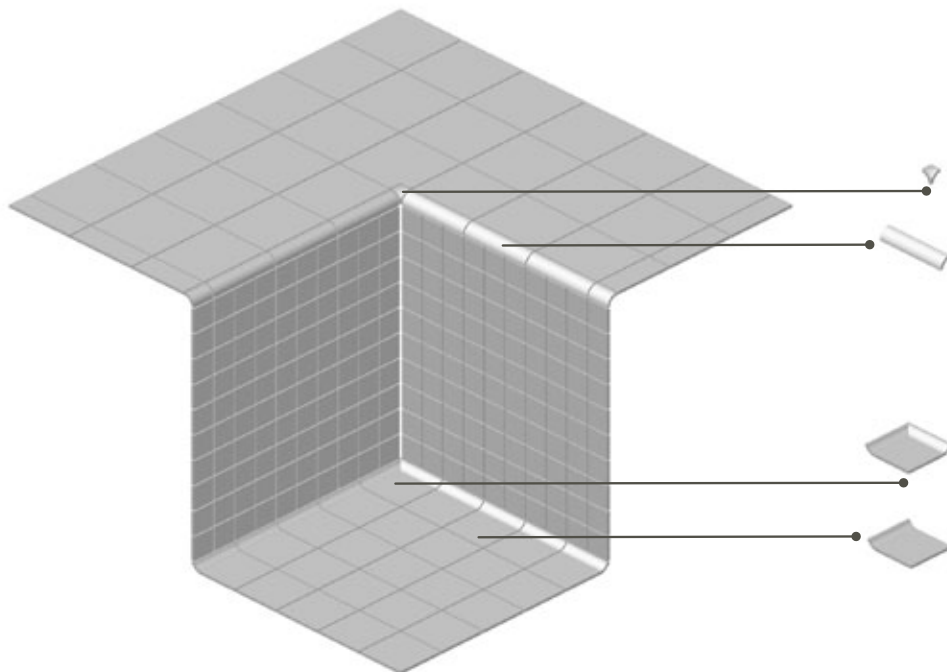
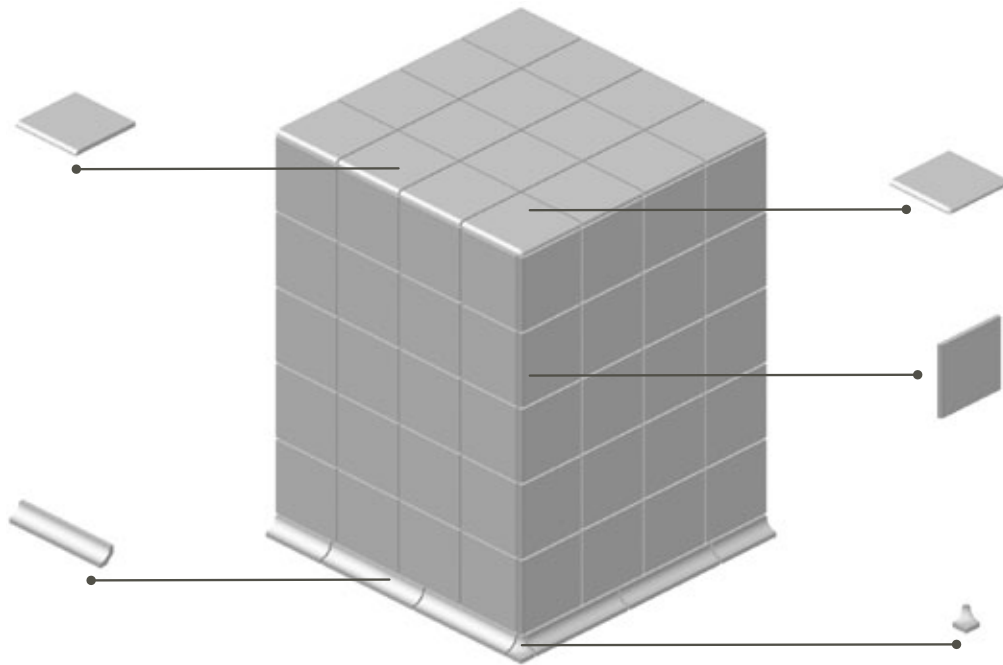

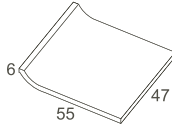

Kenar dönüş parçası  
*Covebase*  
M 5 x 5 cm / 2" x 2"  
47 x 55 x 6 mm  
**EN14411 Blb**

Ad/Kt Pcs/Box 96  
m<sup>2</sup>/Kt m<sup>2</sup>/Box 0.24  
kg/Kt kg/Box 2.88



**RAL 9016**  
Beyaz  
White

Mat/Matt K785704SRT  
Mat/Matt R10B K534970SRT  
Parlak/Glossy K785715SRT  
Renk Grubu/Color Group 1



**RAL 7047**  
Açık Gri  
Light Grey

Mat/Matt K785704SRT  
Mat/Matt R10B K534981SRT  
Parlak/Glossy K791095SRT  
Renk Grubu/Color Group 1



**RAL 230 70 15**  
Havuz Mavi  
Pool Blue

Mat/Matt K534955SRT  
Mat/Matt R10B K534992SRT  
Parlak/Glossy K534966SRT  
Renk Grubu/Color Group 1

	Renk Gr.	Mat/Matt		R10B		Parlak/Glossy	
	Color Gr.	TL	EUR	TL	EUR	TL	EUR
Fiyat Grubu/Price Group	1	T-529	E-523	T-533	E-526	T-529	E-523

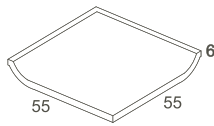

Çift taraflı kenar dönüş parçası  
*Covebase inside corner*  
M 5 x 5 cm / 2" x 2"  
55 x 55 x 6 mm  
**EN14411 Blb**

Ad/Kt Pcs/Box 96  
m<sup>2</sup>/Kt m<sup>2</sup>/Box 0.24  
kg/Kt kg/Box 2.88



**RAL 9016**  
Beyaz  
White

Mat/Matt K785682  
Mat/Matt R10B K535014  
Renk Grubu/Color Group 1



**RAL 7047**  
Açık Gri  
Light Grey

Mat/Matt K791062  
Mat/Matt R10B K535025  
Renk Grubu/Color Group 1



**RAL 230 70 15**  
Havuz Mavi  
Pool Blue

Mat/Matt K535003  
Mat/Matt R10B K535036  
Renk Grubu/Color Group 1

	Renk Gr.	Mat/Matt		R10B		Parlak/Glossy	
	Color Gr.	TL	EUR	TL	EUR	TL	EUR
Fiyat Grubu/Price Group	1	T-537	E-528	T-543	E-532	T-537	E-528

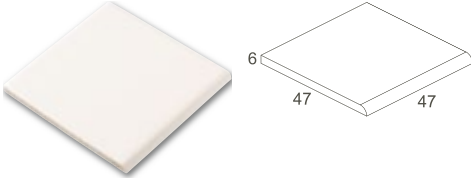

Tek kenar yuvarlak parça  
*Bullnose*  
M 5 x 5 cm / 2" x 2"  
47 x 47 x 6 mm  
**EN14411 Bib**

Ad/Kt Pcs/Box 96  
m<sup>2</sup>/Kt m<sup>2</sup>/Box 0.24  
kg/Kt kg/Box 2.88



**RAL 9016**  
Beyaz  
White

Mat/Matt K785660SRT  
Mat/Matt R10B K535062SRT  
Parlak/Glossy K785671SRT  
Renk Grubu/Color Group 1



**RAL 7047**  
Açık Gri  
Light Grey

Mat/Matt K791040SRT  
Mat/Matt R10B K535073SRT  
Parlak/Glossy K791051SRT  
Renk Grubu/Color Group 1



**RAL 230 70 15**  
Havuz Mavi  
Pool Blue

Mat/Matt K535040SRT  
Mat/Matt R10B K535084SRT  
Parlak/Glossy K535051SRT  
Renk Grubu/Color Group 1

	Renk Gr.	Mat/Matt		R10B		Parlak/Glossy	
	Color Gr.	TL	EUR	TL	EUR	TL	EUR
Fiyat Grubu/Price Group	1	T-529	E-523	T-533	E-526	T-529	E-523

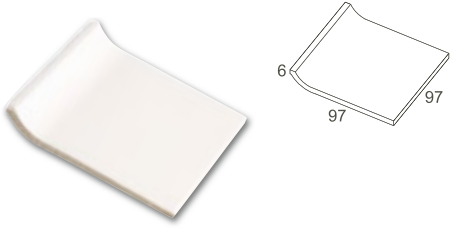

Kenar dönüş parçası  
*Covebase*  
M 10 x 10 cm / 4" x 4"  
97 x 97 x 6 mm  
**EN14411 Bib**

Ad/Kt Pcs/Box 15  
m<sup>2</sup>/Kt m<sup>2</sup>/Box 0.15  
kg/Kt kg/Box 2.08



**RAL 9016**  
Beyaz  
White

Mat/Matt K505212  
Mat/Matt R10B K506192  
Parlak/Glossy K509451  
Renk Grubu/Color Group 1



**RAL 7047**  
Açık Gri  
Light Grey

Mat/Matt K505223  
Mat/Matt R10B K506181  
Parlak/Glossy K846130  
Renk Grubu/Color Group 1



**RAL 000 55 00**  
Koyu Gri  
Dark Grey

Mat/Matt K020250  
Renk Grubu/Color Group 1



**RAL 000 75 00**  
Açık Gri  
Light Grey

Mat/Matt K506391  
Mat/Matt R10B K511681  
Renk Grubu/Color Group 1



**RAL 100 90 05**  
Ultra Beyaz  
Ultra White

Mat/Matt K893041  
Renk Grubu/Color Group 1



**RAL 230 70 15**  
Havuz Mavi  
Pool Blue

Mat/Matt K506251  
Mat/Matt R10B K506240  
Renk Grubu/Color Group 1

	Renk Gr.	Mat/Matt		R10B		Parlak/Glossy	
	Color Gr.	TL	EUR	TL	EUR	TL	EUR
Fiyat Grubu/Price Group	1	T-508	E-503	T-508	E-503	T-508	E-503

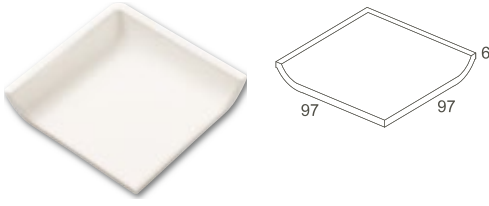

Çift taraflı kenar dönüş parçası  
*Covebase inside corner*  
M 10 x 10 cm / 4" x 4"  
97 x 97 x 6 mm  
**EN14411 Bib**

Ad/Kt Pcs/Box 6  
m<sup>2</sup>/Kt m<sup>2</sup>/Box 0.06  
kg/Kt kg/Box 1.00



**RAL 9016**  
**Beyaz**  
**White**  
Mat/Matt K506203  
Mat/Matt R10B K506214  
Renk Grubu/Color Group 1



**RAL 7047**  
**Açık Gri**  
**Light Grey**  
Mat/Matt K506225  
Mat/Matt R10B K506236  
Renk Grubu/Color Group 1



**RAL 000 55 00**  
**Koyu Gri**  
**Dark Grey**  
Mat/Matt K511471  
Renk Grubu/Color Group 1



**RAL 000 75 00**  
**Açık Gri**  
**Light Grey**  
Mat/Matt K893063  
Mat/Matt R10B K535434  
Renk Grubu/Color Group 1



**RAL 100 90 05**  
**Ultra Beyaz**  
**Ultra White**  
Mat/Matt K893052  
Renk Grubu/Color Group 1



**RAL 230 70 15**  
**Havuz Mavi**  
**Pool Blue**  
Mat/Matt K024642  
Mat/Matt R10B K509731  
Renk Grubu/Color Group 1

	Renk Gr.	Mat/Matt		R10B	
	Color Gr.	TL	EUR	TL	EUR
Fiyat Grubu/Price Group	1	T-528	E-522	T-528	E-522

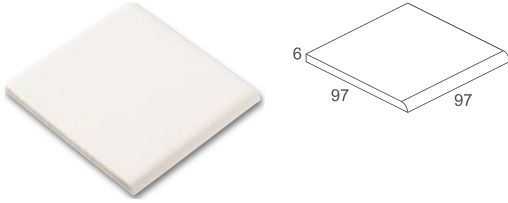

Tek kenar yuvarlak parça  
*Bullnose*  
M 10 x 10 cm / 4" x 4"  
97 x 97 x 6 mm  
**EN14411 Bib**

Ad/Kt Pcs/Box 12  
m<sup>2</sup>/Kt m<sup>2</sup>/Box 0.12  
kg/Kt kg/Box 1.67



**RAL 9016**  
**Beyaz**  
**White**  
Mat/Matt K500555  
Mat/Matt R10B K500636  
Parlak/Glossy K505713  
Renk Grubu/Color Group 1



**RAL 7047**  
**Açık Gri**  
**Light Grey**  
Mat/Matt K501163  
Mat/Matt R10B K501141  
Parlak/Glossy K893085  
Renk Grubu/Color Group 1



**RAL 000 55 00**  
**Koyu Gri**  
**Dark Grey**  
Mat/Matt K504523  
Renk Grubu/Color Group 1



**RAL 000 75 00**  
**Açık Gri**  
**Light Grey**  
Mat/Matt K505131  
Mat/Matt R10B K021146  
Renk Grubu/Color Group 1



**RAL 100 90 05**  
**Ultra Beyaz**  
**Ultra White**  
Mat/Matt K893074  
Renk Grubu/Color Group 1



**RAL 230 70 15**  
**Havuz Mavi**  
**Pool Blue**  
Mat/Matt K501001  
Mat/Matt R10B K500286  
Renk Grubu/Color Group 1

	Renk Gr.	Mat/Matt		R10B		Parlak/Glossy	
	Color Gr.	TL	EUR	TL	EUR	TL	EUR
Fiyat Grubu/Price Group	1	T-507	E-502	T-507	E-502	T-507	E-502

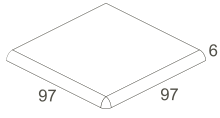

Çift kenar yuvarlak parça  
*Bullnose corner*  
M 10 x 10 cm / 4" x 4"  
97 x 97 x 6 mm  
**EN14411 Blb**

Ad/Kt Pcs/Box 6  
m<sup>2</sup>/Kt m<sup>2</sup>/Box 0.06  
kg/Kt kg/Box 1.00



**RAL 9016**  
Beyaz  
White

Mat/Matt K500544  
Mat/Matt R10B K503576  
Parlak/Glossy K505724  
Renk Grubu/Color Group 1



**RAL 7047**  
Açık Gri  
Light Grey

Mat/Matt K893096  
Mat/Matt R10B K503963  
Parlak/Glossy K893111  
Renk Grubu/Color Group 1



**RAL 000 55 00**  
Koyu Gri  
Dark Grey

Mat/Matt K506262  
Renk Grubu/Color Group 1



**RAL 000 75 00**  
Açık Gri  
Light Grey

Mat/Matt K500721  
Mat/Matt R10B K535445  
Renk Grubu/Color Group 1



**RAL 100 90 05**  
Ultra Beyaz  
Ultra White

Mat/Matt K893100  
Renk Grubu/Color Group 1



**RAL 230 70 15**  
Havuz Mavi  
Pool Blue

Mat/Matt K505083  
Mat/Matt R10B K503565  
Renk Grubu/Color Group 1

	Renk Gr.	Mat/Matt		R10B		Parlak/Glossy	
	Color Gr.	TL	EUR	TL	EUR	TL	EUR
Fiyat Grubu/Price Group	1	T-508	E-503	T-508	E-503	T-508	E-503

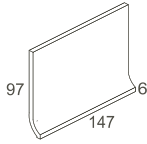

Kenar dönüş parçası  
*Covebase*  
M 10 x 15 cm / 4" x 6"  
97 x 147 x 6 mm  
**EN14411 Blb**

Ad/Kt Pcs/Box 18  
m<sup>2</sup>/Kt m<sup>2</sup>/Box 0.27  
kg/Kt kg/Box 5.00



**RAL 9016**  
Beyaz  
White

Mat/Matt K828405  
Renk Grubu/Color Group 1



**RAL 7047**  
Açık Gri  
Light Grey

Mat/Matt K853035  
Renk Grubu/Color Group 1



**RAL 000 55 00**  
Koyu Gri  
Dark Grey

Mat/Matt K873064  
Renk Grubu/Color Group 1



**RAL 000 75 00**  
Açık Gri  
Light Grey

Mat/Matt K893144  
Renk Grubu/Color Group 1



**RAL 100 90 05**  
Ultra Beyaz  
Ultra White

Mat/Matt K893133  
Renk Grubu/Color Group 1



**RAL 230 70 15**  
Havuz Mavi  
Pool Blue

Mat/Matt K893122  
Renk Grubu/Color Group 1

	Renk Gr.	Mat/Matt	
	Color Gr.	TL	EUR
Fiyat Grubu/Price Group	1	T-514	E-507

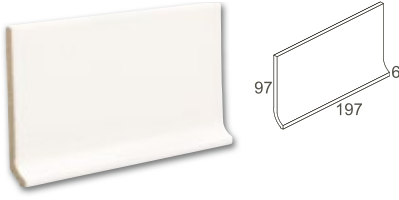

Kenar dönüş parçası  
Covebase  
M 10 x 20 cm / 4" x 8"  
97 x 197 x 6 mm  
**EN14411 Bib**

Ad/Kt Pcs/Box 18  
m<sup>2</sup>/Kt m<sup>2</sup>/Box 0.36  
kg/Kt kg/Box 6.70



**RAL 9016**  
Beyaz  
White  
Mat/Matt K893155  
Renk Grubu/Color Group 1



**RAL 7047**  
Açık Gri  
Light Grey  
Mat/Matt K893170  
Renk Grubu/Color Group 1



**RAL 000 55 00**  
Koyu Gri  
Dark Grey  
Mat/Matt K893166  
Renk Grubu/Color Group 1



**RAL 000 75 00**  
Açık Gri  
Light Grey  
Mat/Matt K893203  
Renk Grubu/Color Group 1



**RAL 100 90 05**  
Ultra Beyaz  
Ultra White  
Mat/Matt K893192  
Renk Grubu/Color Group 1



**RAL 230 70 15**  
Havuz Mavi  
Pool Blue  
Mat/Matt K893181  
Renk Grubu/Color Group 1

	Renk Gr.	Mat/Matt	
	Color Gr.	TL	EUR
Fiyat Grubu/Price Group	1	T-518	E-510

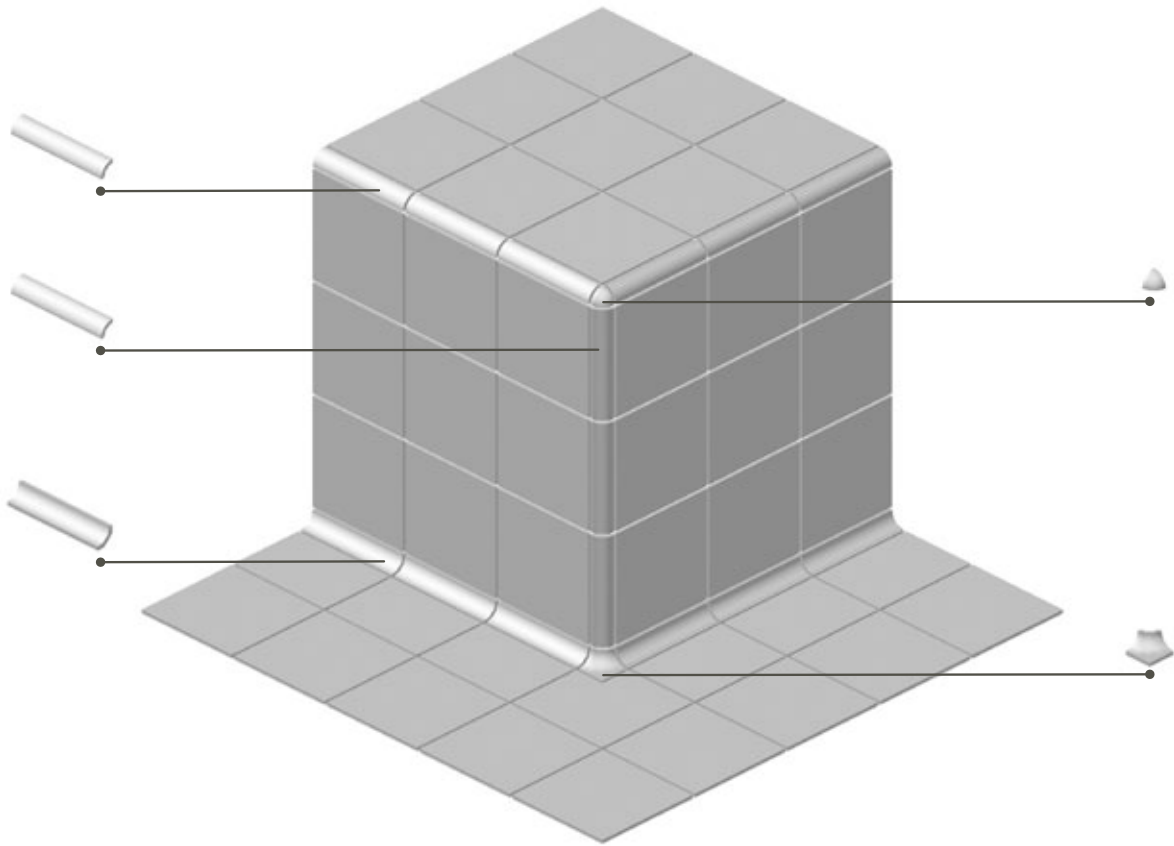

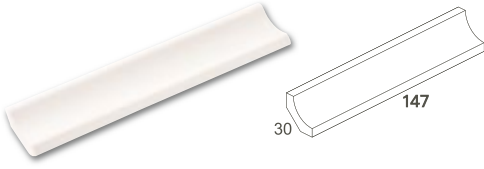

İç profil  
Internal beading  
M 3 x 15 cm / 1" x 6"  
6 mm  
**EN14411 Blb**

Ad/Kt Pcs/Box 20  
m<sup>2</sup>/Kt m<sup>2</sup>/Box 0.09  
kg/Kt kg/Box 1.50



**RAL 9016**  
**Beyaz**  
**White**  
Mat/Matt K761062  
Renk Grubu/Color Group 1



**RAL 7047**  
**Açık Gri**  
**Light Grey**  
Mat/Matt K761073  
Renk Grubu/Color Group 1



**RAL 230 70 15**  
**Havuz Mavi**  
**Pool Blue**  
Mat/Matt K784691  
Renk Grubu/Color Group 1

Renk Gr.	Mat/Matt
Color Gr.	TL EUR
Fiyat Grubu/Price Group	1 T-514 E-506

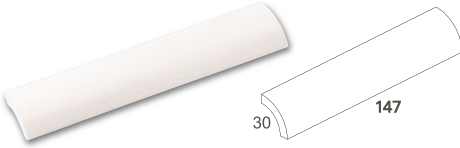

Dış profil  
External beading  
M 3 x 15 cm / 1" x 6"  
6 mm  
**EN14411 Blb**

Ad/Kt Pcs/Box 20  
m<sup>2</sup>/Kt m<sup>2</sup>/Box 0.09  
kg/Kt kg/Box 1.50



**RAL 9016**  
**Beyaz**  
**White**  
Mat/Matt K762156  
Renk Grubu/Color Group 1



**RAL 7047**  
**Açık Gri**  
**Light Grey**  
Mat/Matt K762160  
Renk Grubu/Color Group 1



**RAL 230 70 15**  
**Havuz Mavi**  
**Pool Blue**  
Mat/Matt K784702  
Renk Grubu/Color Group 1

Renk Gr.	Mat/Matt
Color Gr.	TL EUR
Fiyat Grubu/Price Group	1 T-514 E-506

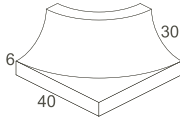

Alt dış köşe parçası  
*Down-out external corner*  
M 3 x 4 cm / 1" x 2"  
6 mm  
**EN14411 B1b**

Ad/Kt Pcs/Box 10  
m<sup>2</sup>/Kt m<sup>2</sup>/Box 0.01  
kg/Kt kg/Box 2.28



**RAL 9016**  
**Beyaz**  
**White**  
Mat/Matt K761913  
Renk Grubu/Color Group 1



**RAL 7047**  
**Açık Gri**  
**Light Grey**  
Mat/Matt K761924  
Renk Grubu/Color Group 1



**RAL 230 70 15**  
**Havuz Mavi**  
**Pool Blue**  
Mat/Matt K784724  
Renk Grubu/Color Group 1

	Renk Gr.	Mat/Matt	
	Color Gr.	TL	EUR
Fiyat Grubu/Price Group	1	T-528	E-521

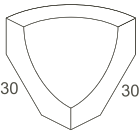

Alt iç köşe parçası  
*Down-in internal corner*  
M 3 x 3 cm / 1" x 1"  
6 mm  
**EN14411 B1b**

Ad/Kt Pcs/Box 20  
m<sup>2</sup>/Kt m<sup>2</sup>/Box 0.02  
kg/Kt kg/Box 0.22



**RAL 9016**  
**Beyaz**  
**White**  
Mat/Matt K761084  
Renk Grubu/Color Group 1



**RAL 7047**  
**Açık Gri**  
**Light Grey**  
Mat/Matt K761121  
Renk Grubu/Color Group 1



**RAL 230 70 15**  
**Havuz Mavi**  
**Pool Blue**  
Mat/Matt K784735  
Renk Grubu/Color Group 1

	Renk Gr.	Mat/Matt	
	Color Gr.	TL	EUR
Fiyat Grubu/Price Group	1	T-528	E-521

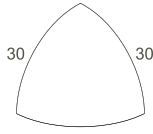

Üst dış köşe parçası  
*Up-out external corner*  
M 3 x 4 cm / 1" x 2"  
6 mm  
**EN14411 Blb**

Ad/Kt Pcs/Box 20  
m<sup>2</sup>/Kt m<sup>2</sup>/Box 0.02  
kg/Kt kg/Box 0.22



**RAL 9016**  
**Beyaz**  
**White**  
Mat/Matt K762134  
Renk Grubu/Color Group 1



**RAL 7047**  
**Açık Gri**  
**Light Grey**  
Mat/Matt K762145  
Renk Grubu/Color Group 1



**RAL 230 70 15**  
**Havuz Mavi**  
**Pool Blue**  
Mat/Matt K784761  
Renk Grubu/Color Group 1

	Renk Gr.	Mat/Matt
	Color Gr.	TL EUR
Fiyat Grubu/Price Group	1	T-528 E-521

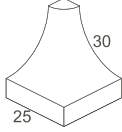

Alt dış köşe parçası  
*Down-out external corner*  
M 2.5 x 3 cm / 1" x 1"  
6 mm  
**EN14411 Blb**

Ad/Kt Pcs/Box 20  
m<sup>2</sup>/Kt m<sup>2</sup>/Box 0.02  
kg/Kt kg/Box 0.22



**RAL 9016**  
**Beyaz**  
**White**  
Mat/Matt K761106  
Renk Grubu/Color Group 1



**RAL 7047**  
**Açık Gri**  
**Light Grey**  
Mat/Matt K761132  
Renk Grubu/Color Group 1



**RAL 230 70 15**  
**Havuz Mavi**  
**Pool Blue**  
Mat/Matt K784713  
Renk Grubu/Color Group 1

	Renk Gr.	Mat/Matt
	Color Gr.	TL EUR
Fiyat Grubu/Price Group	1	T-528 E-521

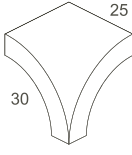

Üst iç köşe parçası  
Up-in internal corner  
M 2.5 x 3 cm / 1" x 1"  
6 mm  
**EN14411 Blb**

Ad/Kt Pcs/Box 10  
m<sup>2</sup>/Kt m<sup>2</sup>/Box 0.01  
kg/Kt kg/Box 0.28



**RAL 9016**  
Beyaz  
White  
Mat/Matt K762193  
Renk Grubu/Color Group 1



**RAL 7047**  
Açık Gri  
Light Grey  
Mat/Matt K762204  
Renk Grubu/Color Group 1



**RAL 230 70 15**  
Havuz Mavi  
Pool Blue  
Mat/Matt K784750  
Renk Grubu/Color Group 1

	Renk Gr.	Mat/Matt	
	Color Gr.	TL	EUR
Fiyat Grubu/Price Group	1	T-536	E-513

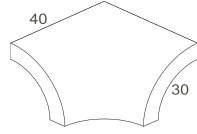

Üst iç köşe parçası  
Up-in internal corner  
M 3 x 4 cm / 1" x 2"  
6 mm  
**EN14411 Blb**

Ad/Kt Pcs/Box 10  
m<sup>2</sup>/Kt m<sup>2</sup>/Box 0.01  
kg/Kt kg/Box 0.28



**RAL 9016**  
Beyaz  
White  
Mat/Matt K762171  
Renk Grubu/Color Group 1



**RAL 7047**  
Açık Gri  
Light Grey  
Mat/Matt K762182  
Renk Grubu/Color Group 1



**RAL 230 70 15**  
Havuz Mavi  
Pool Blue  
Mat/Matt K784746  
Renk Grubu/Color Group 1

	Renk Gr.	Mat/Matt	
	Color Gr.	TL	EUR
Fiyat Grubu/Price Group	1	T-528	E-521



Westfalenbad Hagen, GERMANY

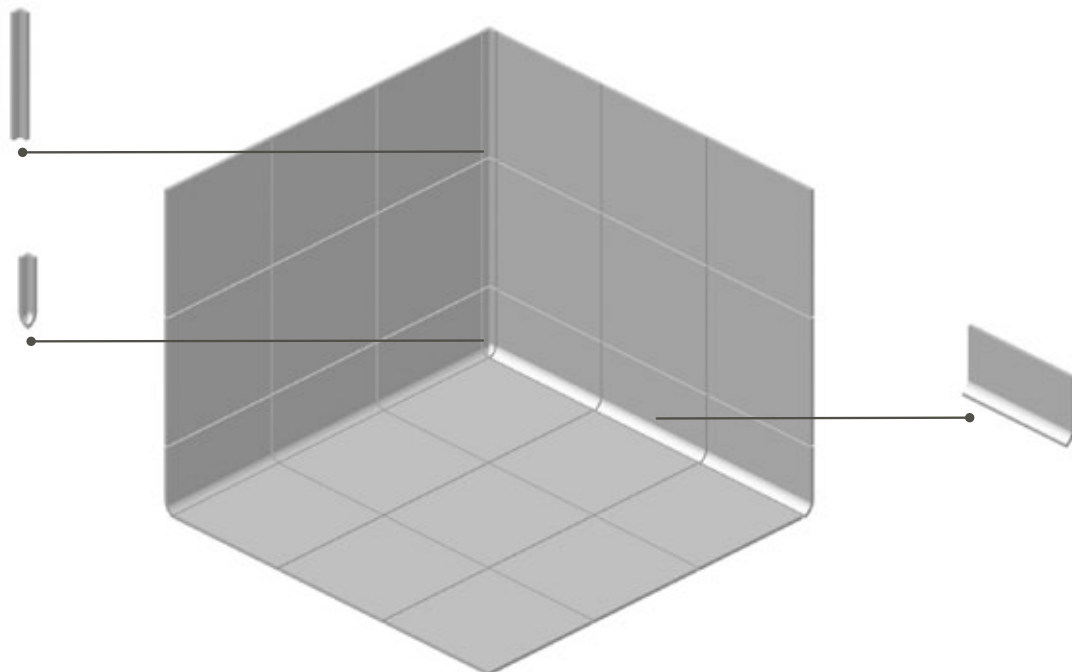
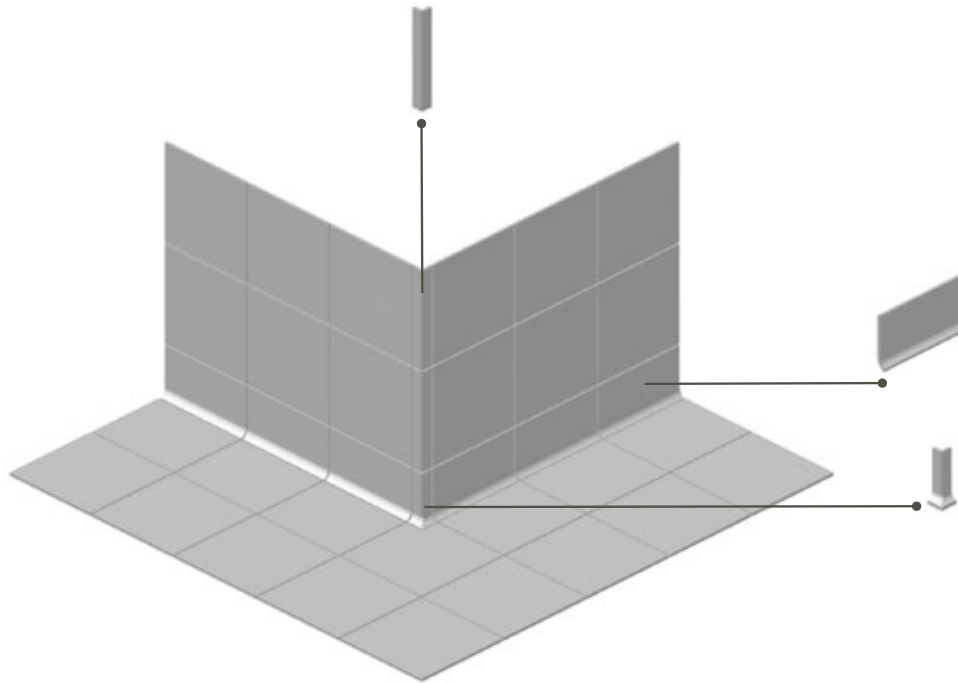

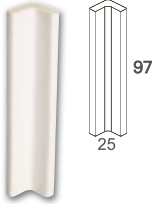

İç kenar dönüş parçası  
*Covebase*  
M 2.5 x 10 cm / 1" x 4"  
6 mm  
**EN14411 Blb**

Ad/Kt Pcs/Box 18  
m<sup>2</sup>/Kt m<sup>2</sup>/Box 0.045  
kg/Kt kg/Box 0.40



**RAL 9016**  
**Beyaz**  
**White**  
Mat/Matt K759911  
Parlak/Glossy K816774  
Renk Grubu/Color Group 1



**RAL 7047**  
**Açık Gri**  
**Light Grey**  
Mat/Matt K759933  
Parlak/Glossy K893262  
Renk Grubu/Color Group 1



**RAL 000 55 00**  
**Koyu Gri**  
**Dark Grey**  
Mat/Matt K808532  
Renk Grubu/Color Group 1



**RAL 000 75 00**  
**Açık Gri**  
**Light Grey**  
Mat/Matt K889983  
Renk Grubu/Color Group 1



**RAL 100 90 05**  
**Ultra Beyaz**  
**Ultra White**  
Mat/Matt K893251  
Renk Grubu/Color Group 1



**RAL 230 70 15**  
**Havuz Mavi**  
**Pool Blue**  
Mat/Matt K784676  
Renk Grubu/Color Group 1

	Renk Gr.	Mat/Matt		Parlak/Glossy	
	Color Gr.	TL	EUR	TL	EUR
Fiyat Grubu/Price Group	1	T-532	E-515	T-532	E-515

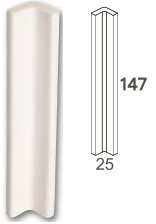

İç kenar dönüş parçası  
*Covebase*  
M 2.5 x 15 cm / 1" x 6"  
6 mm  
**EN14411 Blb**

Ad/Kt Pcs/Box 60  
m<sup>2</sup>/Kt m<sup>2</sup>/Box 0.23  
kg/Kt kg/Box 3.60



**RAL 9016**  
**Beyaz**  
**White**  
Mat/Matt K893295  
Renk Grubu/Color Group 1



**RAL 7047**  
**Açık Gri**  
**Light Grey**  
Mat/Matt K893310  
Renk Grubu/Color Group 1



**RAL 000 55 00**  
**Koyu Gri**  
**Dark Grey**  
Mat/Matt K893306  
Renk Grubu/Color Group 1



**RAL 000 75 00**  
**Açık Gri**  
**Light Grey**  
Mat/Matt K893343  
Renk Grubu/Color Group 1



**RAL 100 90 05**  
**Ultra Beyaz**  
**Ultra White**  
Mat/Matt K893332  
Renk Grubu/Color Group 1



**RAL 230 70 15**  
**Havuz Mavi**  
**Pool Blue**  
Mat/Matt K893321  
Renk Grubu/Color Group 1

	Renk Gr.	Mat/Matt	
	Color Gr.	TL	EUR
Fiyat Grubu/Price Group	1	T-547	E-524

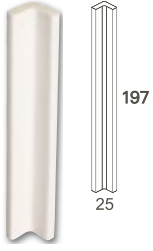

İç kenar dönüş parçası  
*Covebase*  
M 2.5 x 20 cm / 1" x 8"  
6 mm  
**EN14411 Blb**

Ad/Kt Pcs/Box 10  
m<sup>2</sup>/Kt m<sup>2</sup>/Box 0.03  
kg/Kt kg/Box 0.020



**RAL 9016**  
**Beyaz**  
**White**  
Mat/Matt K893413  
Renk Grubu/Color Group 1



**RAL 7047**  
**Açık Gri**  
**Light Grey**  
Mat/Matt K893435  
Renk Grubu/Color Group 1



**RAL 000 55 00**  
**Koyu Gri**  
**Dark Grey**  
Mat/Matt K893424  
Renk Grubu/Color Group 1



**RAL 000 75 00**  
**Açık Gri**  
**Light Grey**  
Mat/Matt K893461  
Renk Grubu/Color Group 1



**RAL 100 90 05**  
**Ultra Beyaz**  
**Ultra White**  
Mat/Matt K893450  
Renk Grubu/Color Group 1



**RAL 230 70 15**  
**Havuz Mavi**  
**Pool Blue**  
Mat/Matt K893446  
Renk Grubu/Color Group 1

Renk Gr.	Mat/Matt
Color Gr.	TL EUR
Fiyat Grubu/Price Group	1 T-551 E-528

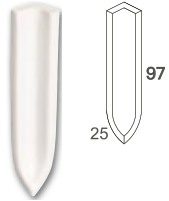

İç kenar alt dönüş parçası  
*Covebase inside corner*  
M 2.5 x 10 cm / 1" x 4"  
6 mm  
**EN14411 Blb**

Ad/Kt Pcs/Box 18  
m<sup>2</sup>/Kt m<sup>2</sup>/Box 0.045  
kg/Kt kg/Box 0.40



**RAL 9016**  
**Beyaz**  
**White**  
Mat/Matt K759874  
Parlak/Glossy K808893  
Renk Grubu/Color Group 1



**RAL 7047**  
**Açık Gri**  
**Light Grey**  
Mat/Matt K759896  
Parlak/Glossy K893225  
Renk Grubu/Color Group 1



**RAL 000 55 00**  
**Koyu Gri**  
**Dark Grey**  
Mat/Matt K511471  
Renk Grubu/Color Group 1



**RAL 000 75 00**  
**Açık Gri**  
**Light Grey**  
Mat/Matt K893063  
Renk Grubu/Color Group 1



**RAL 100 90 05**  
**Ultra Beyaz**  
**Ultra White**  
Mat/Matt K893052  
Renk Grubu/Color Group 1



**RAL 230 70 15**  
**Havuz Mavi**  
**Pool Blue**  
Mat/Matt K024642  
Renk Grubu/Color Group 1

Renk Gr.	Mat/Matt	Parlak/Glossy
Color Gr.	TL EUR	TL EUR
Fiyat Grubu/Price Group	1 T-532 E-515	T-532 E-515

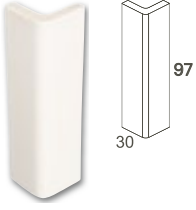

Dış kenar dönüş parçası  
*V çap bullnose*  
M 3 x 10 cm / 1" x 4"  
6 mm  
**EN14411 Blb**

Ad/Kt Pcs/Box 12  
m<sup>2</sup>/Kt m<sup>2</sup>/Box 0.02 / 0.04  
kg/Kt kg/Box 0.61



**RAL 9016**  
Beyaz  
White  
Mat/Matt K760002  
Parlak/Glossy K789920  
Renk Grubu/Color Group 1



**RAL 7047**  
Açık Gri  
Light Grey  
Mat/Matt K760024  
Parlak/Glossy K893284  
Renk Grubu/Color Group 1



**RAL 000 55 00**  
Koyu Gri  
Dark Grey  
Mat/Matt K808543  
Renk Grubu/Color Group 1



**RAL 000 75 00**  
Açık Gri  
Light Grey  
Mat/Matt K773064  
Renk Grubu/Color Group 1



**RAL 100 90 05**  
Ultra Beyaz  
Ultra White  
Mat/Matt K893273  
Renk Grubu/Color Group 1



**RAL 230 70 15**  
Havuz Mavi  
Pool Blue  
Mat/Matt K770895  
Renk Grubu/Color Group 1

	Renk Gr.	Mat/Matt		Parlak/Glossy	
	Color Gr.	TL	EUR	TL	EUR
Fiyat Grubu/Price Group	1	T-532	E-515	T-532	E-515

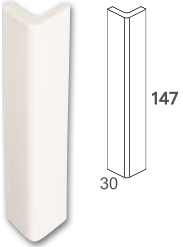

Dış kenar dönüş parçası  
*V çap bullnose*  
M 3 x 15 cm / 1" x 6"  
28 x 28 x 147 x 6 mm  
**EN14411 Blb**

Ad/Kt Pcs/Box 20  
m<sup>2</sup>/Kt m<sup>2</sup>/Box 0.09  
kg/Kt kg/Box 2.00



**RAL 9016**  
Beyaz  
White  
Mat/Matt K893354  
Renk Grubu/Color Group 1



**RAL 7047**  
Açık Gri  
Light Grey  
Mat/Matt K893376  
Renk Grubu/Color Group 1



**RAL 000 55 00**  
Koyu Gri  
Dark Grey  
Mat/Matt K893365  
Renk Grubu/Color Group 1



**RAL 000 75 00**  
Açık Gri  
Light Grey  
Mat/Matt K893402  
Renk Grubu/Color Group 1



**RAL 100 90 05**  
Ultra Beyaz  
Ultra White  
Mat/Matt K893391  
Renk Grubu/Color Group 1



**RAL 230 70 15**  
Havuz Mavi  
Pool Blue  
Mat/Matt K893380  
Renk Grubu/Color Group 1

	Renk Gr.	Mat/Matt	
	Color Gr.	TL	EUR
Fiyat Grubu/Price Group	1	T-547	E-524

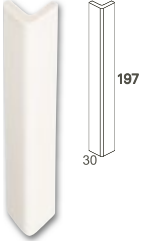

Dış kenar dönüş parçası  
*V cap bullnose*  
M 3 x 20 cm / 1" x 8"  
28 x 28 x 197 x 6 mm  
**EN14411 Blb**

Ad/Kt Pcs/Box 20  
m<sup>2</sup>/Kt m<sup>2</sup>/Box 0.12  
kg/Kt kg/Box 2.40



**RAL 9016**  
Beyaz  
White  
Mat/Matt K893472  
Renk Grubu/Color Group 1



**RAL 7047**  
Açık Gri  
Light Grey  
Mat/Matt K893494  
Renk Grubu/Color Group 1



**RAL 000 55 00**  
Koyu Gri  
Dark Grey  
Mat/Matt K893483  
Renk Grubu/Color Group 1



**RAL 000 75 00**  
Açık Gri  
Light Grey  
Mat/Matt K893520  
Renk Grubu/Color Group 1



**RAL 100 90 05**  
Ultra Beyaz  
Ultra White  
Mat/Matt K893516  
Renk Grubu/Color Group 1



**RAL 230 70 15**  
Havuz Mavi  
Pool Blue  
Mat/Matt K893505  
Renk Grubu/Color Group 1

	Renk Gr.	Mat/Matt		Parlak/Glossy	
	Color Gr.	TL	EUR	TL	EUR
Fiyat Grubu/Price Group	1	T-551	E-528	T-551	E-528

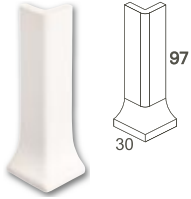

Dış kenar alt dönüş parçası  
*V cap corner*  
M 3 x 10 cm / 1" x 4"  
6 mm  
**EN14411 Blb**

Ad/Kt Pcs/Box 8  
m<sup>2</sup>/Kt m<sup>2</sup>/Box 0.024  
kg/Kt kg/Box 0.40



**RAL 9016**  
Beyaz  
White  
Mat/Matt K759955  
Parlak/Glossy K808904  
Renk Grubu/Color Group 1



**RAL 7047**  
Açık Gri  
Light Grey  
Mat/Matt K759970  
Parlak/Glossy K893240  
Renk Grubu/Color Group 1



**RAL 000 55 00**  
Koyu Gri  
Dark Grey  
Mat/Matt K799803  
Renk Grubu/Color Group 1



**RAL 000 75 00**  
Açık Gri  
Light Grey  
Mat/Matt K831124  
Renk Grubu/Color Group 1



**RAL 100 90 05**  
Ultra Beyaz  
Ultra White  
Mat/Matt K893236  
Renk Grubu/Color Group 1



**RAL 230 70 15**  
Havuz Mavi  
Pool Blue  
Mat/Matt K784665  
Renk Grubu/Color Group 1

	Renk Gr.	Mat/Matt		Parlak/Glossy	
	Color Gr.	TL	EUR	TL	EUR
Fiyat Grubu/Price Group	1	T-532	E-515	T-532	E-515





# Arkitekt Color Duvar

## *Arkitekt Color Wall*

Boyuta Gre Renk Dizilimi  
*Size Options For Colors*  
82-87

# RAL Color Chart

## ARKITEKT COLOR WALL



**RAL 9016**  
Beyaz  
White



**RAL 7047**  
Açık Gri  
Light Grey



**RAL 000 75 00**  
Açık Gri  
Light Grey



**RAL 000 55 00**  
Koyu Gri  
Dark Grey



**RAL 000 15 00**  
Siyah  
Black



**RAL 080 90 05**  
Krem  
Biscuit



**RAL 080 90 10**  
Açık Sand  
Light Sand



**RAL 090 90 10**  
Krem  
Bone



**RAL 095 80 10**  
Krem  
Cream



**RAL 095 90 10**  
Açık Sarı  
Light Yellow



**RAL 160 30 35**  
Yeşil  
Green



**RAL 230 70 15**  
Havuz Mavi  
Pool Blue



**RAL 250 70 15**  
Mavi  
Blue



**RAL 260 30 35**  
Göl Mavi  
Aqua Blue



**RAL 5002**  
Kobalt Mavi  
Cobalt Blue

## Arkitekt Color Wall

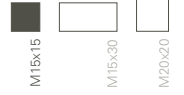

**M 15 x 15 cm / 6" x 6"**  
148 x 148 x 5.5 mm  
**EN14411 BIII**

Ad/Kt	Pcs/Box	44
m <sup>2</sup> /Kt	m <sup>2</sup> /Box	1.00
kg/Kt	kg/Box	8.94
Kt/Plt	Box/Plt	100
m <sup>2</sup> /Plt	m <sup>2</sup> /Plt	100.00
kg/Plt	kg/Plt	894.00



**RAL 9016**  
Mat/Matt K210100001  
Parlak/Glossy K210100000  
Renk Grubu/Color Group 1



**RAL 7047**  
Mat/Matt K773145  
Parlak/Glossy K764374  
Renk Grubu/Color Group 1



**RAL 000 75 00**  
Mat/Matt K762473  
Parlak/Glossy K754412  
Renk Grubu/Color Group 2



**RAL 000 55 00**  
Parlak/Glossy K764201  
Renk Grubu/Color Group 3



**RAL 000 15 00**  
Parlak/Glossy K754390  
Renk Grubu/Color Group 4



**RAL 080 90 05**  
Parlak/Glossy K764131  
Renk Grubu/Color Group 1



**RAL 080 90 10**  
Mat/Matt K782096  
Parlak/Glossy K762580  
Renk Grubu/Color Group 1



**RAL 160 30 35**  
Parlak/Glossy K870522  
Renk Grubu/Color Group 4



**RAL 230 70 15**  
Parlak/Glossy K789522  
Renk Grubu/Color Group 1



**RAL 260 30 35**  
Parlak/Glossy K784426  
Renk Grubu/Color Group 4



**RAL 5002**  
Parlak/Glossy K762506  
Renk Grubu/Color Group 4

	Renk Gr. Color Gr.	Mat/Matt		Parlak/Glossy	
		TL	EUR	TL	EUR
Fiyat Grubu Price Group	1	T-100	E-100	T-100	E-100
	2	T-101	E-103	T-101	E-103
	3			T-101	E-103
	4			T-102	E-107



## Arkitekt Color Wall



**M 15 x 30 cm / 6" x 12"**  
148 x 298 x 7 mm  
**EN14411 BIII**

Ad/Kt	Pcs/Box	28
m <sup>2</sup> /Kt	m <sup>2</sup> /Box	1.25
kg/Kt	kg/Box	17.80
Kt/Plt	Box/Plt	70
m <sup>2</sup> /Plt	m <sup>2</sup> /Plt	88.00
kg/Plt	kg/Plt	1246.00



**RAL 9016**  
Mat/Matt K759815  
Parlak/Glossy K794783  
Renk Grubu/Color Group 1



**RAL 7047**  
Mat/Matt K830155  
Renk Grubu/Color Group 1



**RAL 000 75 00**  
Mat/Matt K825444  
Renk Grubu/Color Group 2



**RAL 080 90 05**  
Mat/Matt K873786  
Renk Grubu/Color Group 1

	Renk Gr. Color Gr.	Mat/Matt		Parlak/Glossy	
		TL	EUR	TL	EUR
Fiyat Grubu Price Group	1	T-128	E-143	T-128	E-143
	2	T-138	E-154		





**M 20 x 20 cm / 8" x 8"**  
198 x 198 x 6 mm  
**EN14411 BIII**

Ad/Kt	Pcs/Box	25
m <sup>2</sup> /Kt	m <sup>2</sup> /Box	1.00
kg/Kt	kg/Box	9.90
Kt/Plt	Box/Plt	88
m <sup>2</sup> /Plt	m <sup>2</sup> /Plt	88.00
kg/Plt	kg/Plt	871.20



**RAL 9016**  
Mat/Matt K230030001  
Parlak/Glossy K230030000  
Renk Grubu/Color Group 1



**RAL 7047**  
Mat/Matt K775740  
Parlak/Glossy K230160064  
Renk Grubu/Color Group 1



**RAL 000 75 00**  
Parlak/Glossy K762661  
Renk Grubu/Color Group 2



**RAL 000 55 00**  
Parlak/Glossy K764256  
Renk Grubu/Color Group 3



**RAL 080 90 05**  
Parlak/Glossy K786861  
Renk Grubu/Color Group 1



**RAL 080 90 10**  
Parlak/Glossy K762731  
Renk Grubu/Color Group 1



**RAL 095 80 10**  
Parlak/Glossy K803395  
Renk Grubu/Color Group 2



**RAL 095 90 10**  
Parlak/Glossy K230160008  
Renk Grubu/Color Group 2



**RAL 250 70 15**  
Parlak/Glossy K762705  
Renk Grubu/Color Group 2

	Renk Gr. Color Gr.	Mat/Matt		Parlak/Glossy	
		TL	EUR	TL	EUR
Fiyat Grubu Price Group	1	T-100	E-100	T-100	E-100
	2	T-101	E-103	T-101	E-103
	3			T-101	E-103



# Arkitekt Color

## Bordürler - Borders

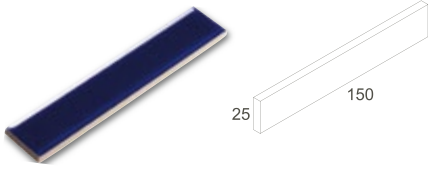

M 2.5 x 15 cm / 1" x 6"

Ad/Kt Pcs/Box 112  
m<sup>2</sup>/Kt m<sup>2</sup>/Box 0.42  
kg/Kt kg/Box 4.80

	Renk Gr.	Parlak/Glossy
	Color Gr.	TL EUR
Fiyat Grubu/Price Group	4	T-500 E-500



**RAL 5002**  
Parlak/Glossy K015864  
Renk Grubu/Color Group 4



**RAL 000 15 00**  
Parlak/Glossy K015853  
Renk Grubu/Color Group 4

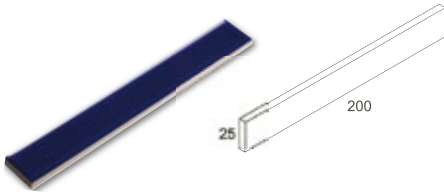

M 2.5 x 20 cm / 1" x 8"

Ad/Kt Pcs/Box 70  
m<sup>2</sup>/Kt m<sup>2</sup>/Box 0.35  
kg/Kt kg/Box 3.60

	Renk Gr.	Parlak/Glossy
	Color Gr.	TL EUR
Fiyat Grubu/Price Group	4	T-500 E-500



**RAL 5002**  
Parlak/Glossy K015396  
Renk Grubu/Color Group 1



**RAL 000 15 00**  
Parlak/Glossy K015901  
Renk Grubu/Color Group 1

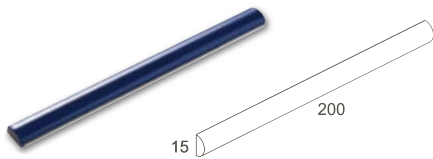

M 1.5 x 20 cm / 0.6" x 8"

Ad/Kt Pcs/Box 100  
m<sup>2</sup>/Kt m<sup>2</sup>/Box 0.30  
kg/Kt kg/Box 3.80

	Renk Gr.	Parlak/Glossy
	Color Gr.	TL EUR
Fiyat Grubu/Price Group	4	T-515 E-504



**RAL 5002**  
Parlak/Glossy K006344  
Renk Grubu/Color Group 1



**RAL 000 15 00**  
Parlak/Glossy K015945  
Renk Grubu/Color Group 1



**RAL 3004**  
Parlak/Glossy K010253  
Renk Grubu/Color Group 1

# Arkitekt Color Uyum Tablosu

EN 14411 Bla/b	M2.5x2.5			M5x5			M10x10							M10x20				M10x30	
	Mat/Matt	Parl/Glossy	R10B	Mat/Matt	Parl/Glossy	R10B	Mat/Matt	Parl/Glossy	R9A	R10A	R10B	C	Mat/Matt	Parl/Glossy	R10B	C	Mat/Matt	Parl/Glossy	
RAL 9016 *	X	X	X	X	X	X	X	X	X	X	X	X	X	X	X	X	X	X	
RAL 7047 *	X	X	X	X	X	X	X	X			X	X	X	X	X	X	X	X	
RAL 1018		X			X			X						X					
RAL 2010		X			X			X										X	
RAL 3000		X			X			X						X				X	
RAL 3004	X						X												
RAL 5002	X	X	X	X	X	X	X	X			X	X	X	X	X	X	X	X	
RAL 000 15 00 *	X	X	X	X	X	X	X	X			X	X	X	X	X	X	X	X	
RAL 000 40 00	X	X		X	X	X	X	X			X							X	
RAL 000 45 00	X			X			X											X	
RAL 000 50 00	X			X			X											X	
RAL 000 55 00 *	X	X		X	X	X	X	X			X		X	X			X	X	
RAL 000 60 00	X			X			X											X	
RAL 000 65 00	X			X			X											X	
RAL 000 75 00 *	X	X	X	X	X	X	X	X	X	X	X		X	X			X	X	
RAL 000 80 00	X			X			X											X	
RAL 030 40 50	X			X			X											X	
RAL 040 40 30 *	X			X			X											X	
RAL 040 50 30 *	X			X			X											X	
RAL 040 60 20 *	X			X			X											X	
RAL 050 50 30							X												
RAL 050 60 30							X												
RAL 050 70 30	X						X												
RAL 060 60 30 *	X			X			X											X	
RAL 060 70 20 *	X			X			X											X	
RAL 060 70 70	X			X			X											X	
RAL 060 90 05 *	X			X			X											X	
RAL 070 60 30	X						X												
RAL 070 70 30							X												
RAL 070 80 40	X			X			X											X	
RAL 075 70 70	X						X	X											
RAL 080 70 10 *	X			X			X											X	
RAL 080 70 30	X						X												
RAL 080 80 10	X			X			X												
RAL 080 80 30 *	X			X			X											X	
RAL 080 80 60	X			X			X											X	
RAL 080 90 05	X	X		X	X	X	X	X					X				X	X	
RAL 080 90 10 *	X	X	X	X	X	X	X	X			X	X	X	X	X	X	X	X	
RAL 085 70 20	X			X			X											X	
RAL 085 80 10	X						X												
RAL 085 80 20 *	X			X			X											X	
RAL 085 90 20 *	X			X			X											X	
RAL 085 90 30	X			X			X											X	
RAL 100 90 05	X	X		X	X		X	X					X				X	X	
RAL 120 70 50 *	X			X			X											X	
RAL 120 80 30 *	X			X			X											X	
RAL 120 90 20 *	X			X			X											X	
RAL 190 60 25 *	X			X	X		X	X					X					X	
RAL 200 40 30	X						X	X											
RAL 200 70 20 *	X			X			X						X					X	
RAL 200 80 20 *	X	X		X	X		X	X					X	X				X	
RAL 230 60 20	X						X												
RAL 230 70 15	X	X	X	X	X	X	X	X			X	X	X	X	X	X	X	X	
RAL 240 60 25				X	X		X	X											
RAL 260 30 35	X	X		X	X		X	X					X	X	X		X	X	
RAL 260 50 25 *	X			X			X						X					X	
RAL 260 60 30 *	X	X		X	X		X	X					X	X	X		X	X	
RAL 260 70 25 *	X	X	X	X	X	X	X	X			X	X	X	X	X	X	X	X	

\* Belirtilen RAL renkleri 2.5x2.5 cm'den 30x30 cm'ye kadar, 10x20 cm ve 12.5x25 cm ebatları hariç, tüm ebatlarda üretilmektedir.  
The mentioned RAL colors are produced in all sizes from 2.5x2.5 cm up to 30x30 cm except 10x20 cm and 12.5x25 cm.

## Product Overview

M12.5x25				M15x15			M20x20					M30x30			M40x40	M30x60	M60x60
Mat/Matt	Parl/Glossy	R10B	C	Mat/Matt	Parl/Glossy	R10B	Mat/Matt	Parl/Glossy	R9A	R10A	R10B	Mat/Matt	Parl/Glossy	R10B	Mat/Matt	Mat/Matt	Mat/Matt
X	X	X	X	X	X	X	X	X	X	X	X	X	X	X	X	X	X
X	X	X	X	X	X	X	X	X			X	X		X	X	X	X
					X			X									
					X			X						X			
							X										
X	X	X	X	X	X	X	X	X			X			X			X
X	X	X	X	X	X		X	X				X	X		X	X	X
				X	X		X	X				X			X	X	X
				X	X		X	X				X			X	X	X
				X	X		X	X				X			X	X	X
				X	X		X	X				X			X	X	X
				X	X	X	X	X	X	X	X	X		X	X	X	X
				X	X		X	X				X			X	X	X
X				X			X					X					
				X			X					X					
				X			X					X					
				X			X					X					
X				X			X					X					
				X			X	X			X	X					
X	X	X	X	X	X	X	X	X			X	X		X	X	X	X
				X			X					X					
				X			X	X				X					
X				X			X					X					
X				X			X					X					
X	X			X			X					X					
X	X	X	X	X		X	X	X			X	X		X			
X	X			X			X	X				X					
X	X	X	X	X			X	X			X						
X	X	X	X	X			X	X			X						



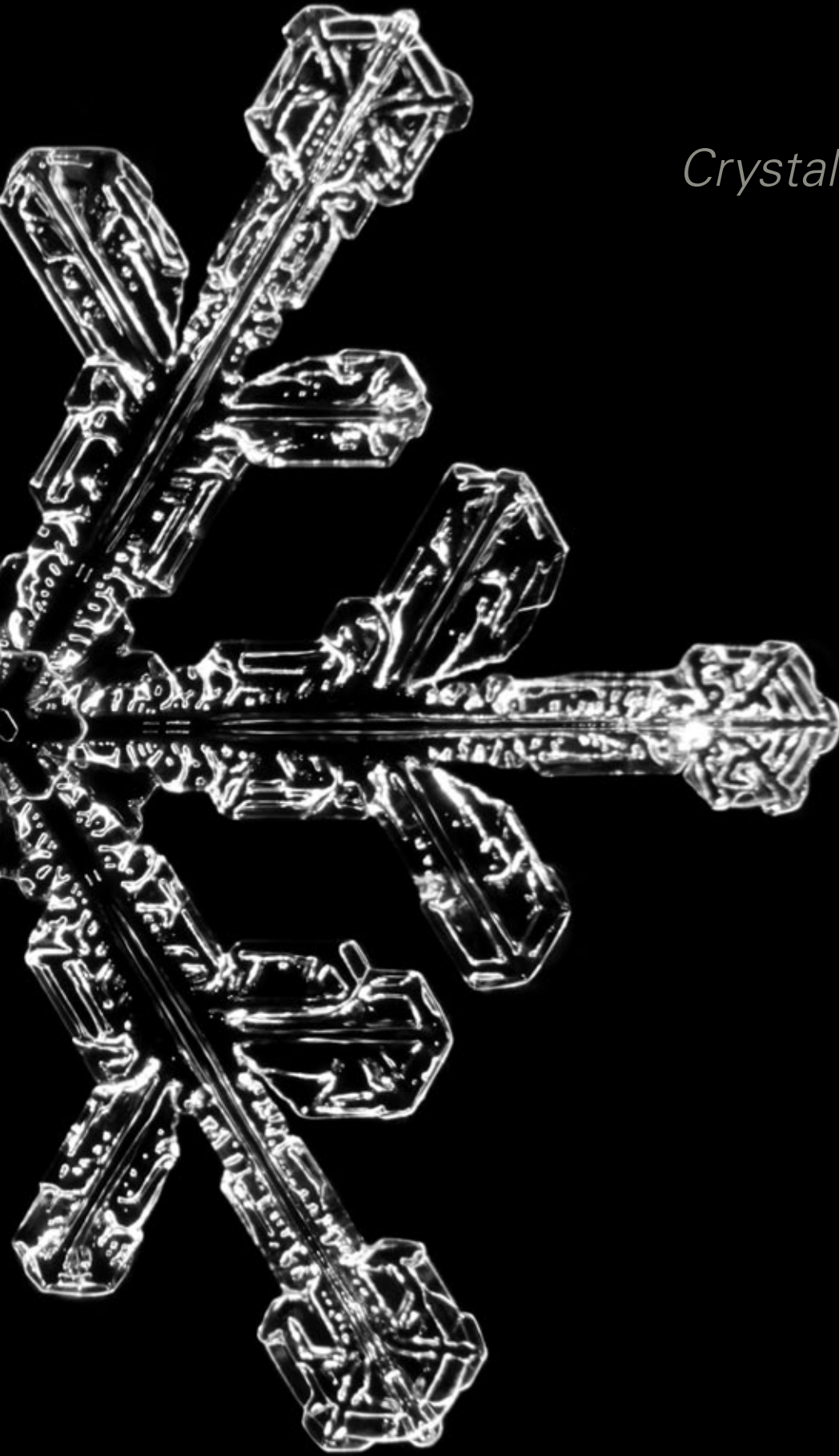

**Arkitekt Color**

Cam Mozaik  
*Crystal Glass Mosaics*

Cam Mozaik  
*Crystal Glass Mosaics*  
90-103

Boyuta Göre Renk Dizilimi  
*Size Options For Colors*  
96-103

## Color

### Cam Mozaik

#### *Crystal Glass Mosaics*

##### **Işıltılı mekanlar: Cam mozaik**

2.5x2.5, 5x5 ve 10x30 cm boyutlarında üretilen Arkitekt cam mozaiklerde RAL Renk Sistemi kullanılıyor. Kullanıcıya çok farklı ve geniş renk alternatifleri sunan bu sistem, ürünün modüler yapısıyla birleştiğinde sınırsız tasarım kombinasyonlarına olanak sağlıyor. Seride bulunan cam mozaik karolar Arkitekt Color'un farklı renkleriyle birleştirilme olanağına sahip.

##### **Sparkling spaces: Glass mosaics**

RAL Color System is used in Arkitekt glass mosaics, produced in 2.5x2.5, 5x5, 10x30 cm sizes. This system, presenting a diversified and wide range of color options to users, when combined with the product's modular structure, provides limitless design combinations. The glass mosaic tiles in the series can be combined with the different colors of Arkitekt Color.

##### **Glänzende Räume: Glasmosaik**

Bei den Arkitekt Glasmosaiken in den Formaten 2,5x2,5, 5x5 und 10x30 cm wird das RAL Farbsystem verwendet. Dieses abwechslungs- und farbenreiche System bietet dem Verbraucher bei Verwendung in Kombination mit der modularen Struktur der Produkte, grenzenlose Designkombination an. Die Glasmosaikfliesen der Serie können mit den verschiedenen Arkitekt Color Fliesen kombiniert werden.

##### **Les espaces illuminés: Les mosaïques de verre**

Le Système de couleurs RAL est utilisé dans les mosaïques de verre Arkitekt fabriquées dans les dimensions de 2.5x2.5, 5x5 et 10x30 cm. Ce système offrant à l'utilisateur de larges alternatives de couleurs très variées permet d'infinies combinaisons de conception quand elle est articulée à la structure modulaire du produit. Il est possible de combiner les mosaïques de verre de la série avec les différentes couleurs d'Arkitekt Color.

##### **Световое пространство: стеклянная мозаика**

Стеклянная мозаика Arkitekt, производимая в форматах 2.5x2.5 см, 5x5 см и 10x30 см, так же соответствует цветовой шкале RAL, что предоставляет пользователю широкий выбор цветовых альтернатив и, вместе с модульной структурой продукции, создает неограниченные возможности для воплощения дизайнерских идей. Находящаяся в этой серии стеклянная мозаика может сочетаться с плиткой разных цветов серии Arkitekt Color.





# RAL Color Chart

## ARKITEKT COLOR CRYSTAL GLASS MOSAICS

### Parlak - Glossy



**RAL 9016**  
Beyaz  
White



**RAL 1018**  
Sarı  
Yellow



**RAL 2010**  
Turuncu  
Orange



**RAL 3000**  
Kırmızı  
Red



**RAL 5002**  
Kobalt Mavi  
Cobalt Blue



**RAL 000 15 00**  
Siyah  
Black



**RAL 000 55 00**  
Uni Gri  
Uni Grey



**RAL 000 75 00**  
Açık Gri  
Light Grey



**RAL 090 80 30**  
Krem  
Cream



**RAL 130 80 30**  
Yeşil  
Green



**RAL 140 20 20**  
Yeşil  
Green



**RAL 140 50 30**  
Yeşil  
Green



**RAL 200 50 45**  
Yeşil  
Green



**RAL 200 70 25**  
Mavi  
Blue



**RAL 200 80 20**  
Cam Göbeği  
Calipso



**RAL 220 50 20**  
Mavi  
Blue

### Mat - Matt



**RAL 9016**  
Beyaz  
White



**RAL 1018**  
Sarı  
Yellow



**RAL 3000**  
Kırmızı  
Red



**RAL 5002**  
Kobalt Mavi  
Cobalt Blue



**RAL 000 15 00**  
Siyah  
Black



**RAL 000 55 00**  
Gri  
Grey



**RAL 000 75 00**  
Açık Gri  
Light Grey



**RAL 000 30 00**  
Carbon



**RAL 130 80 30**  
Yeşil  
Green



**RAL 140 70 40**  
Yeşil  
Green



**RAL 200 80 20**  
Cam Göbeği  
Calipso



**RAL 230 70 15**  
Havuz Mavi  
Pool Blue



**RAL 240 60 25**  
Mavi  
Blue



**RAL 260 60 30**  
Mavi  
Blue



**RAL 030 50 50**  
Ultra Kırmızı  
*Ultra Red*



**RAL 040 30 10**  
Kahve  
*Brown*



**RAL 050 30 20**  
Kahve  
*Brown*



**RAL 060 60 20**  
Kahve  
*Brown*



**RAL 060 70 70**  
Turuncu  
*Orange*



**RAL 070 50 55**  
Kahve  
*Brown*



**RAL 070 80 10**  
Krem  
*Cream*



**RAL 090 90 40**  
Sarı  
*Yellow*



**RAL 230 70 15**  
Havuz Mavi  
*Pool Blue*



**RAL 240 60 25**  
Mavi  
*Blue*



**RAL 260 60 30**  
Mavi  
*Blue*



**RAL 270 20 29**  
Koyu Mavi  
*Dark Blue*



**RAL 280 30 40**  
Koyu Mavi  
*Dark Blue*



**Bronze**  
*Bronze*



**Altın**  
*Gold*



**Platin**  
*Platinum*



**RAL 030 50 50**  
Ultra Kırmızı  
*Ultra Red*



**RAL 060 50 05**  
Koyu Vizon  
*Dark Mink*



**RAL 060 70 70**  
Turuncu  
*Orange*



**RAL 075 80 50**  
Sarı  
*Yellow*



**RAL 080 40 05**  
Grafit Gri  
*Graphite Grey*



**RAL 080 80 10**  
Sand



**RAL 100 70 05**  
Çimento Gri  
*Cement Grey*



**RAL 100 90 05**  
Ultra Beyaz  
*Ultra White*



# Arkitekt Color

Boyuta Gre Renk Dizilimi  
*Size Options For Colors*  
96-103

# Arkitekt Color

## Crystal Glass Mosaics

■ M 2.5 x 2.5 cm  
23 x 23 x 6 mm

Ad/Kt Pcs/Box 576  
m<sup>2</sup>/Kt m<sup>2</sup>/Box 0.36  
kg/Kt kg/Box 4.80



**RAL 9016**  
Parlak/Glossy K0448118  
Renk Grubu/Color Group 1



**RAL 1018**  
Parlak/Glossy K0448708  
Renk Grubu/Color Group 2



**RAL 2010**  
Parlak/Glossy K0448818  
Renk Grubu/Color Group 2



**RAL 3000**  
Parlak/Glossy K0520658  
Renk Grubu/Color Group 2



**RAL 5002**  
Parlak/Glossy K0448668  
Renk Grubu/Color Group 2



**RAL 000 15 00**  
Parlak/Glossy K0448448  
Renk Grubu/Color Group 1



**RAL 200 50 45**  
Parlak/Glossy K0501168  
Renk Grubu/Color Group 2



**RAL 200 70 25**  
Parlak/Glossy K0501538  
Renk Grubu/Color Group 1



**RAL 200 80 20**  
Parlak/Glossy K0457218  
Renk Grubu/Color Group 1



**RAL 220 50 20**  
Parlak/Glossy K0501428  
Renk Grubu/Color Group 2



**RAL 030 50 50**  
Parlak/Glossy K0480758  
Renk Grubu/Color Group 2



**RAL 040 30 10**  
Parlak/Glossy K0500618  
Renk Grubu/Color Group 2



**RAL 230 70 15**  
Parlak/Glossy K0449038  
Renk Grubu/Color Group 1



**RAL 240 60 25**  
Parlak/Glossy K0480648  
Renk Grubu/Color Group 1



**RAL 260 60 30**  
Parlak/Glossy K0449148  
Renk Grubu/Color Group 1



**RAL 270 20 29**  
Parlak/Glossy K0501318  
Renk Grubu/Color Group 2



**RAL 280 30 40**  
Parlak/Glossy K0501208  
Renk Grubu/Color Group 2



**Bronze - Bronze**  
Parlak/Glossy K0477408  
Renk Grubu/Color Group 3

### Mat - Matt



**RAL 9016**  
Mat/Matt K0585908  
Renk Grubu/Color Group 1

	Renk Gr. / Color Gr.		Mat/Matt		Parlak/Glossy	
	TL	EUR	TL	EUR	TL	EUR
Fiyat Grubu / Price Group 1	1	T-292	E-281	T-288	E-278	
2		T-290		T-290	E-279	
3				T-296	E-284	



**RAL 000 55 00**  
Parlak/Glossy K0448228  
Renk Grubu/Color Group 1



**RAL 000 75 00**  
Parlak/Glossy K0448338  
Renk Grubu/Color Group 1



**RAL 090 80 30**  
Parlak/Glossy K0500248  
Renk Grubu/Color Group 1



**RAL 130 80 30**  
Parlak/Glossy K0480538  
Renk Grubu/Color Group 1



**RAL 140 20 20**  
Parlak/Glossy K0457108  
Renk Grubu/Color Group 1



**RAL 140 50 30**  
Parlak/Glossy K0500508  
Renk Grubu/Color Group 2



**RAL 050 30 20**  
Parlak/Glossy K0500728  
Renk Grubu/Color Group 2



**RAL 060 60 20**  
Parlak/Glossy K0500838  
Renk Grubu/Color Group 1



**RAL 060 70 70**  
Parlak/Glossy K0480318  
Renk Grubu/Color Group 2



**RAL 070 50 55**  
Parlak/Glossy K0500358  
Renk Grubu/Color Group 2



**RAL 070 80 10**  
Parlak/Glossy K0500948  
Renk Grubu/Color Group 1



**RAL 090 90 40**  
Parlak/Glossy K0448928  
Renk Grubu/Color Group 1



**Altın - Gold**  
Parlak/Glossy K0477258  
Renk Grubu/Color Group 3



**Platin- Platinum**  
Parlak/Glossy K0477368  
Renk Grubu/Color Group 3

# Arkitekt Color

## Crystal Glass Mosaics

■ M 5 x 5 cm  
47 x 47 x 6 mm

Ad/Kt Pcs/Box 144  
m<sup>2</sup>/Kt m<sup>2</sup>/Box 0.36  
kg/Kt kg/Box 4.90



**RAL 9016**  
Parlak/Glossy K0427228  
Renk Grubu/Color Group 1



**RAL 1018**  
Parlak/Glossy K0427818  
Renk Grubu/Color Group 2



**RAL 2010**  
Parlak/Glossy K0427928  
Renk Grubu/Color Group 2



**RAL 3000**  
Parlak/Glossy K0520768  
Renk Grubu/Color Group 2



**RAL 5002**  
Parlak/Glossy K0427708  
Renk Grubu/Color Group 2



**RAL 000 15 00**  
Parlak/Glossy K0427558  
Renk Grubu/Color Group 1



**RAL 200 50 45**  
Parlak/Glossy K0502608  
Renk Grubu/Color Group 1



**RAL 200 70 25**  
Parlak/Glossy K0503048  
Renk Grubu/Color Group 1



**RAL 220 50 20**  
Parlak/Glossy K0502938  
Renk Grubu/Color Group 2



**RAL 030 50 50**  
Parlak/Glossy K0496968  
Renk Grubu/Color Group 2



**RAL 040 30 10**  
Parlak/Glossy K0502128  
Renk Grubu/Color Group 2



**RAL 050 30 20**  
Parlak/Glossy K0502238  
Renk Grubu/Color Group 2



**RAL 260 60 30**  
Parlak/Glossy K0428958  
Renk Grubu/Color Group 1



**RAL 270 20 29**  
Parlak/Glossy K0502828  
Renk Grubu/Color Group 2



**RAL 280 30 40**  
Parlak/Glossy K0502718  
Renk Grubu/Color Group 2



**Bronze - Bronze**  
Parlak/Glossy K0429328  
Renk Grubu/Color Group 3



**Altın - Gold**  
Parlak/Glossy K0429108  
Renk Grubu/Color Group 3



**Platin - Platinum**  
Parlak/Glossy K0429218  
Renk Grubu/Color Group 3

### Mat - Matt



**RAL 9016**  
Mat/Matt K0524858  
Renk Grubu/Color Group 1



**RAL 3000**  
Mat/Matt K0525558  
Renk Grubu/Color Group 2



**RAL 1018**  
Mat/Matt K0525448  
Renk Grubu/Color Group 2



**RAL 5002**  
Mat/Matt K0598358  
Renk Grubu/Color Group 2



**RAL 000 15 00**  
Mat/Matt K0524968  
Renk Grubu/Color Group 1



**RAL 000 55 00**  
Mat/Matt K0525338  
Renk Grubu/Color Group 1



**RAL 230 70 15**  
Mat/Matt K0610138  
Renk Grubu/Color Group 1



**RAL 240 60 25**  
Mat/Matt K0598728  
Renk Grubu/Color Group 1



**RAL 260 60 30**  
Mat/Matt K0598838  
Renk Grubu/Color Group 1

	Renk Gr. Color Gr.	Mat/Matt		Parlak/Glossy	
		TL	EUR	TL	EUR
Fiyat Grubu	1	T-289	E-279	T-286	E-276
Price Group	2	T-291	E-280	T-287	E-277
	3			T-293	E-283



**RAL 000 55 00**  
 Parlak/Glossy K0427338  
 Renk Grubu/Color Group 1



**RAL 000 75 00**  
 Parlak/Glossy K0427448  
 Renk Grubu/Color Group 1



**RAL 085 80 20**  
 Parlak/Glossy K0428258  
 Renk Grubu/Color Group 1



**RAL 090 80 30**  
 Parlak/Glossy K0501758  
 Renk Grubu/Color Group 1



**RAL 130 80 30**  
 Parlak/Glossy K0496748  
 Renk Grubu/Color Group 1



**RAL 140 50 30**  
 Parlak/Glossy K0502018  
 Renk Grubu/Color Group 2



**RAL 060 60 20**  
 Parlak/Glossy K0502348  
 Renk Grubu/Color Group 1



**RAL 060 70 70**  
 Parlak/Glossy K0496528  
 Renk Grubu/Color Group 2



**RAL 070 50 55**  
 Parlak/Glossy K0501868  
 Renk Grubu/Color Group 2



**RAL 070 80 10**  
 Parlak/Glossy K0502458  
 Renk Grubu/Color Group 1



**RAL 230 70 15**  
 Parlak/Glossy K0428848  
 Renk Grubu/Color Group 1



**RAL 240 60 25**  
 Parlak/Glossy K0496858  
 Renk Grubu/Color Group 1



**RAL 000 75 00**  
 Mat/Matt K0525118  
 Renk Grubu/Color Group 1



**RAL 060 70 70**  
 Mat/Matt K0598468  
 Renk Grubu/Color Group 2



**RAL 075 80 50**  
 Mat/Matt K0610028  
 Renk Grubu/Color Group 1



**RAL 130 80 30**  
 Mat/Matt K0598508  
 Renk Grubu/Color Group 1



**RAL 140 70 40**  
 Mat/Matt K0584948  
 Renk Grubu/Color Group 1



**RAL 200 80 20**  
 Mat/Matt K0525228  
 Renk Grubu/Color Group 1

# Arkitekt Color

## Crystal Glass Mosaics



**M 10 x 30 cm**  
97 x 297 x 6 mm

Ad/Kt Pcs/Box 15  
m<sup>2</sup>/Kt m<sup>2</sup>/Box 0.45  
kg/Kt kg/Box 6.40



**RAL 9016**  
Parlak/Glossy K058601  
Renk Grubu/Color Group 1



**RAL 000 15 00**  
Parlak/Glossy K054924  
Renk Grubu/Color Group 2



**RAL 130 80 30**  
Parlak/Glossy K842044  
Renk Grubu/Color Group 1



**RAL 030 50 50**  
Parlak/Glossy K842070  
Renk Grubu/Color Group 2



**RAL 060 70 70**  
Parlak/Glossy K842022  
Renk Grubu/Color Group 2



**RAL 230 70 15**  
Parlak/Glossy K842055  
Renk Grubu/Color Group 1



**RAL 240 60 25**  
Parlak/Glossy K842066  
Renk Grubu/Color Group 1

### Mat - Matt



**RAL 9016**  
Mat/Matt K054913  
Renk Grubu/Color Group 1



**RAL 000 15 00**  
Mat/Matt K059161  
Renk Grubu/Color Group 2



**RAL 000 30 00**  
Mat/Matt K060910  
Renk Grubu/Color Group 2



**RAL 030 50 50**  
Mat/Matt K059183  
Renk Grubu/Color Group 2



**RAL 060 50 05**  
Mat/Matt K060932  
Renk Grubu/Color Group 2



**RAL 060 70 70**  
Mat/Matt K059172  
Renk Grubu/Color Group 2



**RAL 080 40 05**  
Mat/Matt K060921  
Renk Grubu/Color Group 2



**RAL 080 80 10**  
Mat/Matt K060954  
Renk Grubu/Color Group 2



**RAL 100 70 05**  
Mat/Matt K060943  
Renk Grubu/Color Group 2



**RAL 100 90 05**  
Mat/Matt K060965  
Renk Grubu/Color Group 2



**RAL 130 80 30**  
Mat/Matt K059135  
Renk Grubu/Color Group 1



**RAL 230 70 15**  
Mat/Matt K059146  
Renk Grubu/Color Group 1



**RAL 240 60 25**  
Mat/Matt K059150  
Renk Grubu/Color Group 1

	Renk Gr. Color Gr.	Mat/Matt		Parlak/Glossy	
		TL	EUR	TL	EUR
Fiyat Grubu Price Group	1	T-287	E-276	T-284	E-272
	2	T-288	E-277	T-285	E-274

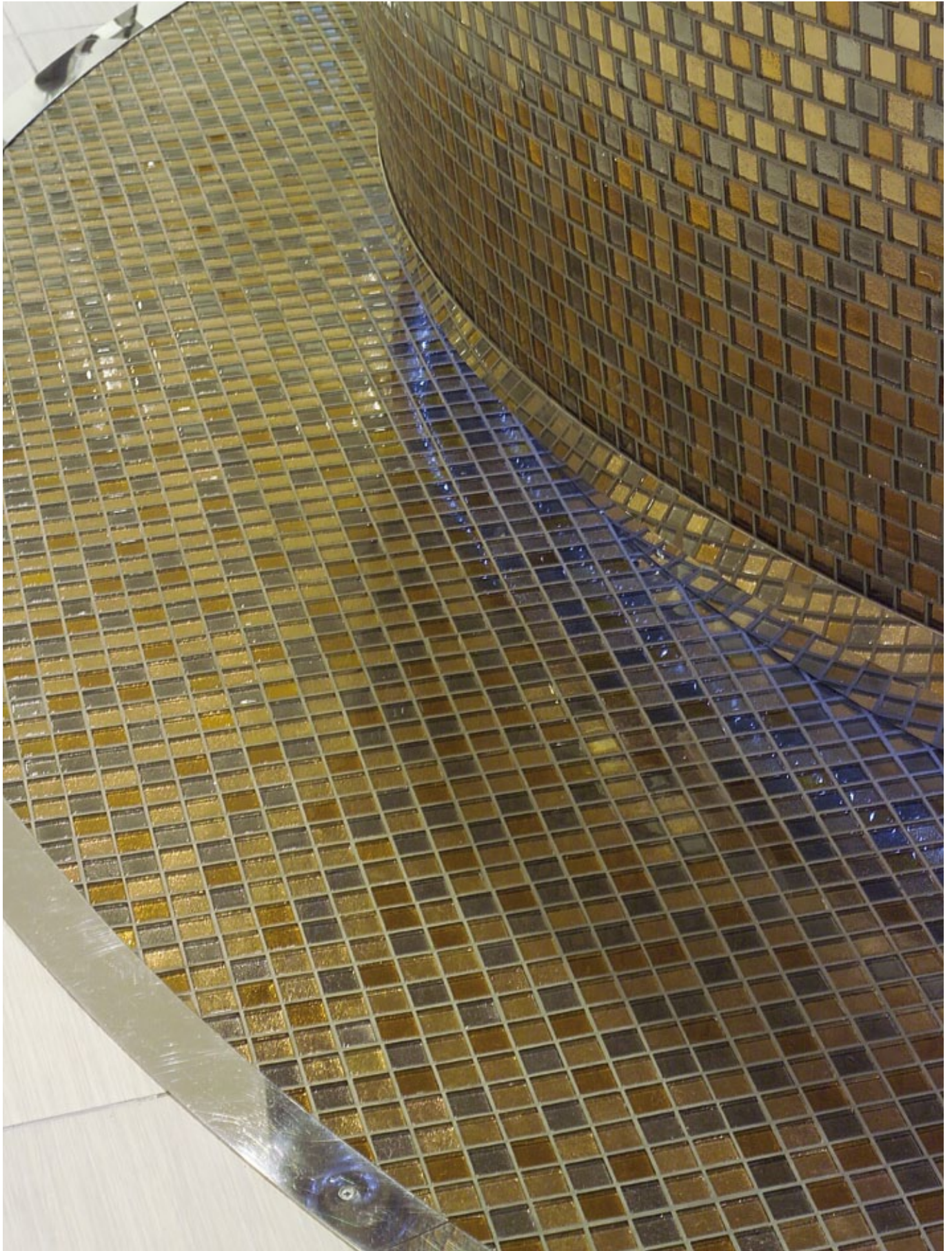

*Harvey Nichols, Istanbul, TURKEY*



# Arkitekt Porcelain

Arkitekt Porcelain  
106-107

Renkler ve Teknik Bilgiler  
*Colors & Technical Information*  
109-201

Boyuta Göre Renk Dizilimi  
*Size Options For Colors*  
112-131

Function  
132-145

Porcelain Tactile  
146-147

Duř Sistemleri  
*Shower Systems*  
148-157

Tamamlayıcı Parçalar  
*Trims*  
*Complementary Pieces*  
158-201



*Porsche Showroom, Antalya, TURKEY*

## Arkitekt Porcelain

Geniş renk ve doku çeşitleri ile yüksek kalite porselenden üretilen yüzeyler hem işlevsel hem de estetik değer taşıyor. R9, R10A ve R10B kaymazlık sınıflarında sunulan, sırsız yapıları sayesinde aşınma değerleri çok yüksek olan karolar çizilmeye karşı dayanıklı. Anti-asit özellikleri sayesinde yüksek derece asidik malzemenin kullanıldığı mekanlarda özellikle tercih ediliyor. Dilerseniz mat yüzeyler taşlanarak parlak olarak da kullanıma sunuluyor. Parlak yüzeylerin korunmasını sağlayan ve isteğe bağlı olarak uygulanan Vitra Protect hakkında bilgiyi sayfa 207'de bulabilirsiniz.

\*Projenize özel farklı renk ve ebatlarda üretim yapma olanağı bulunmaktadır.

With their wide range of color and texture, the surfaces created with high quality porcelain possess both functional and aesthetic value. Provided in R9, R10A and R10B slip resistance classes, the tiles having very high wear values, thanks to their unglazed structure, are durable against scratches. Because of their anti-acidic properties, these tiles are especially preferred in spaces where highly acidic materials are used. If desired, matt surfaces are also rendered glossy by polishing. You can find information about Vitra Protect, an application provided upon request and ensuring the protection of the polished surfaces, on page 207.

\*It is possible to produce different colors and sizes specific for your project.

Die aus hochwertigem Feinsteinzeug in einem breiten Farb- und Struktursortiment hergestellten Oberflächen haben sowohl einen funktionellen als auch ästhetischen Wert. Die Fliesen in den Rutschfestigkeitsklassen R9, R10A und R10B, die dank ihrer Struktur einen sehr hohen Verschleißwert haben, sind kratzbeständig. Aufgrund ihrer Antisäureeigenschaft werden sie besonders in Räumen bevorzugt, in denen mit hoch konzentrierten Säuren gearbeitet wird. Auf Wunsch können matte Oberflächen geschliffen und auch als glänzende Oberflächen angeboten werden. Informationen über den Schutz von Glanzoberflächen und die auf Wunsch einsetzbare Eigenschaft Vitra Protect stehen Ihnen auf Seite 207 zur Verfügung.

\*Es ist möglich, unterschiedliche Farben und Formate speziell für Ihr Projekt zu produzieren.

Les surfaces fabriquées à partir de la porcelaine de haute qualité avec de larges types de couleurs et de tissus disposent à la fois d'une valeur fonctionnelle et esthétique. Les carreaux ayant des valeurs de corrosion élevées du fait de leur structure non vernie, présentés dans les classes de non glissement R9, R10A et R10B sont résistants aux rayures. Ils sont particulièrement préférés dans les espaces où sont utilisés des produits hautement acides grâce à leur propriété anti-acide. Si vous le souhaitez, les surfaces mates peuvent également être utilisées en état brillant étant polies. Vous pouvez voir le renseignement sur Vitra Protect appliqué arbitrairement et permettant la protection des surfaces à la page 207.

\*Il existe la possibilité de faire de production avec des diverses couleurs et dimensions propres à votre projet.

Благодаря неглазурованной поверхности, плитка с коэффициентом скольжения R9, R10A и R10B имеет высокую износостойкость и устойчивость к появлению царапин. Из-за своих антикислотных свойств, эта плитка является наиболее предпочтительной в местах, где используются материалы с высоким содержанием кислотности. По Вашему желанию, матовые покрытия могут быть отполированы. Информацию о Vitra Protect, которая способствует защите полированных поверхностей и применяется по желанию, Вы сможете найти на странице 207.

\*Существует возможность производства под заказ различных цветов и форматов для Вашего проекта.

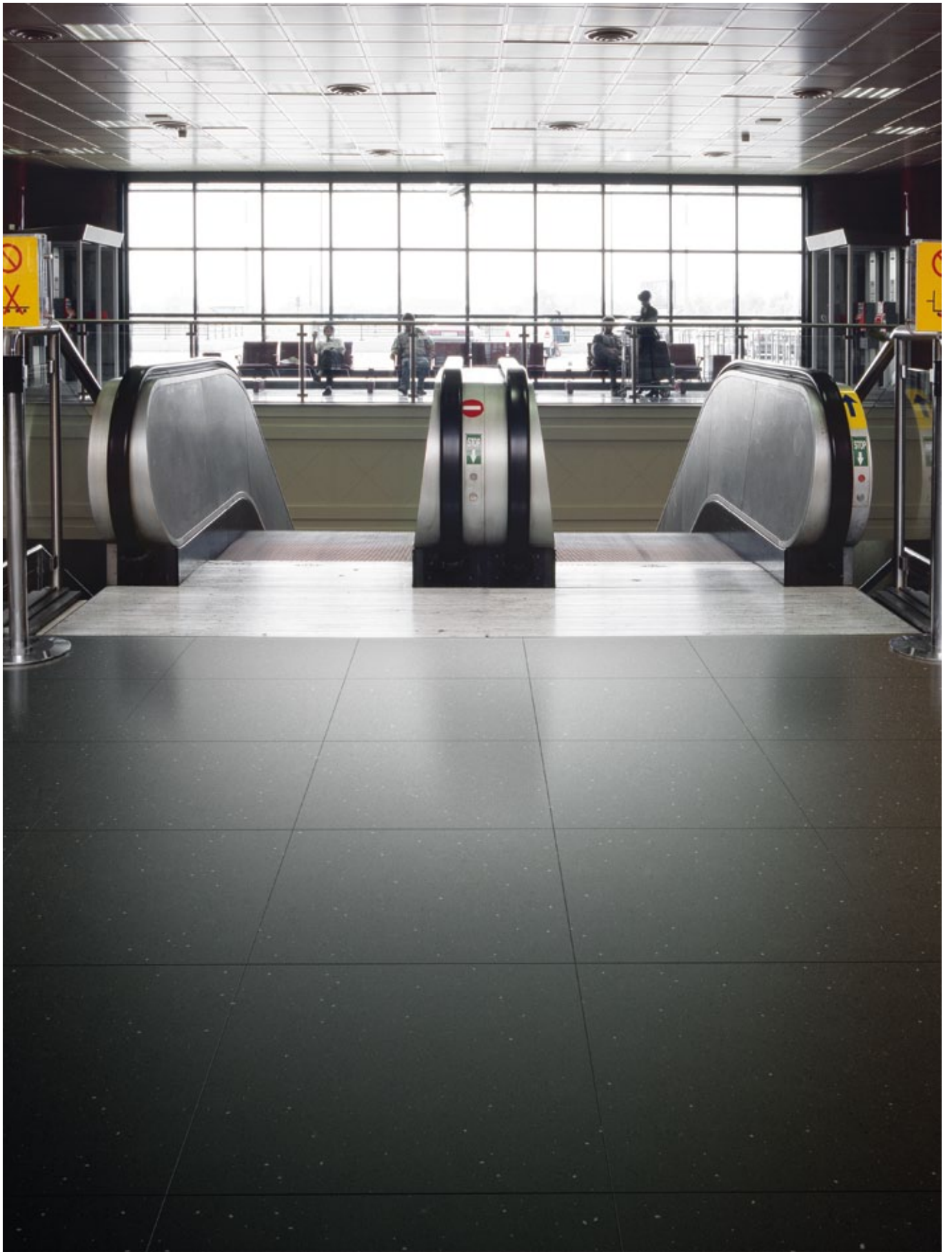

Renkler ve Teknik Bilgiler  
*Color & Technical Information*

Arkitekt Porcelain  
Renk ve Boyut Dizilimleri  
Color and Size Options

# Renkler Colors

## Uni



Uni Ultra Beyaz  
Uni Ultra White  
RAL 100 90 05



Uni Süper Beyaz  
Uni Super White  
RAL 090 90 10



Uni Market Beyaz  
Uni Market White  
RAL 095 90 10



Uni Fildişi  
Uni Ivory  
RAL 070 80 10



Uni Sand  
RAL 080 80 10



Uni Sarı  
Uni Yellow  
RAL 080 80 20



Uni Kahve  
Uni Brown  
RAL 040 30 10



Uni Moka  
Uni Mocha  
RAL 050 40 10



Uni Koyu Vizon  
Uni Dark Mink  
RAL 060 50 05



Uni Taba  
Uni Tobacco  
RAL 040 50 20



Uni Kırmızı  
Uni Red  
RAL 040 40 20



Uni Ultra Kırmızı  
Uni Ultra Red  
RAL 030 50 40



Uni Çimento Gri  
Uni Cement Grey  
RAL 100 70 05



Uni Gri  
Uni Grey  
RAL 000 55 00



Uni Grafit Gri  
Uni Graphite Grey  
RAL 080 40 05



Uni Siyah  
Uni Black  
RAL 000 40 00

## Dotti



Fildişi  
Ivory



Açık Bej  
Light Beige



Taupe



Açık Pembe  
Light Pink



Taba  
Tobacco



Açık Gri  
Light Grey



Koyu Gri  
Dark Grey



Mavi  
Blue

## Color Dot



Süper Beyaz  
Super White



Gold



Bej  
Beige



Mink



Koyu Mavi  
Dark Blue



Silver



Çimento Gri  
Cement Grey



Gri  
Grey

## Maksi Dot



Süper Beyaz  
Super White



Açık Bej  
Light Beige



Gold



Sand



Taupe



Mink



Koyu Mavi  
Dark Blue



Mavi, Siyah  
Blue, Black

# Renkler Colors



Uni Silver  
**RAL 140 80 05**



Uni Yeşil  
*Uni Green*  
**RAL 160 60 15**



Uni Turkuaz  
*Uni Turquoise*  
**RAL 200 50 15**



Uni Mavi  
*Uni Blue*  
**RAL 240 60 20**



Uni Koyu Mavi  
*Uni Dark Blue*  
**RAL 240 40 10**



Uni Kobalt Mavi  
*Uni Cobalt Blue*  
**RAL 240 40 20**



Uni Iris Mavi  
*Uni Iris Blue*  
**RAL 260 40 30**



Uni Vizon  
*Uni Mink*  
**RAL 090 60 10**



Uni Süper Siyah  
*Uni Super Black*  
**RAL 000 20 00**



Uni Carbon  
**RAL 000 15 00**



Grafit Gri  
*Graphite Grey*



Antrasit  
*Anthracite*



Silver



Gri  
*Grey*



Grafit Gri  
*Graphite Grey*



Antrasit  
*Anthracite*



# Arkitekt Porcelain

Boyuta Göre Renk Dizilimi  
*Size Options For Colors*  
112-131

# Arkitekt Porcelain Uni

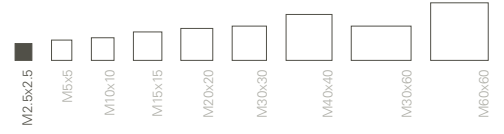

■ M 2.5 x 2.5 cm / 1" x 1"  
23 x 23 x 6 mm  
**EN14411 Bla**

Ad/Kt Pcs/Box 1584  
m<sup>2</sup>/Kt m<sup>2</sup>/Box 1.00  
kg/Kt kg/Box 12.00  
Kt/Plt Box/Plt 42  
m<sup>2</sup>/Plt m<sup>2</sup>/Plt 42.00  
kg/Plt kg/Plt 504.00



**RAL 100 90 05**  
Mat/Matt R10B K527233  
Renk Grubu/Color Group 6



**RAL 090 90 10**  
Mat/Matt R10B K028005  
Renk Grubu/Color Group 5



**RAL 095 90 10**  
Mat/Matt R10B K524971  
Renk Grubu/Color Group 2



**RAL 070 80 10**  
Mat/Matt R10B K028016  
Renk Grubu/Color Group 1



**RAL 240 60 20**  
Mat/Matt R10B K028053  
Renk Grubu/Color Group 6



**RAL 240 40 20**  
Mat/Matt R10B K028086  
Renk Grubu/Color Group 8



**RAL 260 40 30**  
Mat/Matt R10B K527262  
Renk Grubu/Color Group 8



**RAL 030 50 40**  
Mat/Matt R10B K524481  
Renk Grubu/Color Group 9



**RAL 100 70 05**  
Mat/Matt R10B K527266  
Renk Grubu/Color Group 2



**RAL 000 55 00**  
Mat/Matt R10B K028075  
Renk Grubu/Color Group 1



**RAL 080 40 05**  
Mat/Matt R10B K527270  
Renk Grubu/Color Group 2



**RAL 000 40 00**  
Mat/Matt R10B K028090  
Renk Grubu/Color Group 2



**RAL 000 20 00**  
Mat/Matt R10B K028064  
Renk Grubu/Color Group 4



**RAL 000 15 00**  
Mat/Matt R10B K527255  
Renk Grubu/Color Group 6

	Renk Gr.	R10B	
	Color Gr.	TL	EUR
Fiyat Grubu	1	T-220	E-231
Price Group	2	T-238	E-245
	3		
	4	T-257	E-255
	5	T-269	E-264
	6	T-278	E-269
	7		
	8	T-281	E-271
	9	T-295	E-285



# Arkitekt Porcelain Uni

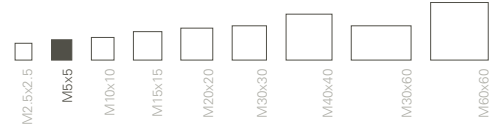

■ M 5 x 5 cm / 2" x 2"  
47 x 47 x 6 mm  
**EN14411 Bla**

Ad/Kt	Pcs/Box	396
m <sup>2</sup> /Kt	m <sup>2</sup> /Box	1.00
kg/Kt	kg/Box	12.00
Kt/Plt	Box/Plt	78
m <sup>2</sup> /Plt	m <sup>2</sup> /Plt	78.00
kg/Plt	kg/Plt	936.00

**RAL 100 90 05**  
Mat/Matt R10B K527292  
Renk Grubu/Color Group 6

**RAL 090 90 10**  
Mat/Matt R10B K508864  
Renk Grubu/Color Group 5

**RAL 095 90 10**  
Mat/Matt R10B K524982  
Renk Grubu/Color Group 2

**RAL 070 80 10**  
Mat/Matt R10B K505680  
Renk Grubu/Color Group 1

**RAL 080 80 20**  
Mat/Matt R10B K509300  
Renk Grubu/Color Group 3

**RAL 240 60 20**  
Mat/Matt R10B K505691  
Renk Grubu/Color Group 6

**RAL 240 40 20**  
Mat/Matt R10B K776845  
Renk Grubu/Color Group 8

**RAL 260 40 30**  
Mat/Matt R10B K522683  
Renk Grubu/Color Group 8

**RAL 030 50 40**  
Mat/Matt R10B K524492  
Renk Grubu/Color Group 9

**RAL 140 80 05**  
Mat/Matt R10B K511246  
Renk Grubu/Color Group 2

**RAL 100 70 05**  
Mat/Matt R10B K527325  
Renk Grubu/Color Group 2

**RAL 000 55 00**  
Mat/Matt R10B K506041  
Renk Grubu/Color Group 1

**RAL 080 40 05**  
Mat/Matt R10B K527336  
Renk Grubu/Color Group 2

**RAL 000 40 00**  
Mat/Matt R10B K506052  
Renk Grubu/Color Group 2

**RAL 000 20 00**  
Mat/Matt R10B K508875  
Renk Grubu/Color Group 4

**RAL 000 15 00**  
Mat/Matt R10B K527314  
Renk Grubu/Color Group 6

	Renk Gr.	R10B	
	Color Gr.	TL	EUR
Fiyat Grubu	1	T-193	E-161
Price Group	2	T-209	E-183
	3	T-220	E-192
	4	T-236	E-209
	5	T-253	E-228
	6	T-265	E-241
	7		
	8	T-275	E-252
	9	T-294	E-282



# Arkitekt Porcelain Uni

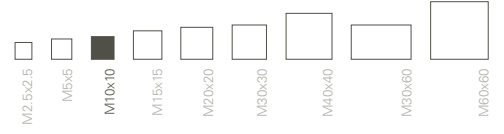

■ M 10 x 10 cm / 4" x 4"  
97 x 97 x 6 mm  
**EN14411 Bla**

Ad/Kt Pcs/Box 99  
m<sup>2</sup>/Kt m<sup>2</sup>/Box 1.00  
kg/Kt kg/Box 12.50  
Kt/Plt Box/Plt 78  
m<sup>2</sup>/Plt m<sup>2</sup>/Plt 78.00  
kg/Plt kg/Plt 975.00



**RAL 100 90 05**  
Mat/Matt R10B K527351  
Renk Grubu/Color Group 6



**RAL 090 90 10**  
Mat/Matt R10B K507382  
Renk Grubu/Color Group 5



**RAL 095 90 10**  
Mat/Matt R10B K524993  
Renk Grubu/Color Group 2



**RAL 070 80 10**  
Mat/Matt R10B K757441  
Renk Grubu/Color Group 1



**RAL 080 80 10**  
Mat/Matt R10B K527362  
Renk Grubu/Color Group 3



**RAL 090 60 10**  
Mat/Matt R10B K534944  
Renk Grubu/Color Group 3



**RAL 060 50 05**  
Mat/Matt R10B K534900  
Renk Grubu/Color Group 2



**RAL 050 40 10**  
Mat/Matt R10B K534896  
Renk Grubu/Color Group 4



**RAL 040 30 10**  
Mat/Matt R10B K534885  
Renk Grubu/Color Group 7



**RAL 160 60 15**  
Mat/Matt R10B K534911  
Renk Grubu/Color Group 8



**RAL 200 50 15**  
Mat/Matt R10B K534922  
Renk Grubu/Color Group 6



**RAL 240 40 10**  
Mat/Matt R10B K534933  
Renk Grubu/Color Group 6



**RAL 240 40 20**  
Mat/Matt R10B K786975  
Renk Grubu/Color Group 8



**RAL 100 70 05**  
Mat/Matt R10B K527384  
Renk Grubu/Color Group 2



**RAL 000 55 00**  
Mat/Matt R10B K757791  
Renk Grubu/Color Group 1



**RAL 080 40 05**  
Mat/Matt R10B K527034  
Renk Grubu/Color Group 2



**RAL 000 40 00**  
Mat/Matt R10B K767071  
Renk Grubu/Color Group 2



**RAL 000 20 00**  
Mat/Matt R10B K507371  
Renk Grubu/Color Group 4



**RAL 000 15 00**  
Mat/Matt R10B K527373  
Renk Grubu/Color Group 6

	Renk Gr. Color Gr.	R10B TL	EUR
Fiyat Grubu Price Group	1	T-159	E-136
	2	T-178	E-151
	3	T-189	E-161
	4	T-205	E-180
	5	T-230	E-205
	6	T-246	E-222
	7	T-258	E-234
	8	T-267	E-261



# Arkitekt Porcelain Uni

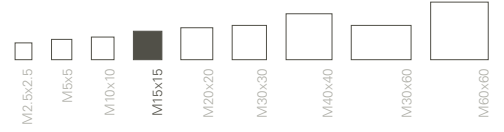

**M 15 x 15 cm / 6" x 6"**  
147 x 147 x 8 mm  
**EN14411 Bla**

Ad/Kt	Pcs/Box	44
m <sup>2</sup> /Kt	m <sup>2</sup> /Box	1.00
kg/Kt	kg/Box	16.30
Kt/Plt	Box/Plt	64
m <sup>2</sup> /Plt	m <sup>2</sup> /Plt	64.00
kg/Plt	kg/Plt	1043.20



**RAL 095 90 10**  
Mat/Matt R9 K843503  
Renk Grubu/Color Group 2



**RAL 070 80 10**  
Mat/Matt R9 K835184  
Renk Grubu/Color Group 1

	Renk Gr.	R9	
	Color Gr.	TL	EUR
Fiyat Grubu	1	T-126	E-106
Price Group	2	T-142	E-116



**M 20 x 20 cm / 8" x 8"**  
197 x 197 x 8 mm  
**EN14411 Bla**

Ad/Kt	Pcs/Box	25
m <sup>2</sup> /Kt	m <sup>2</sup> /Box	1.00
kg/Kt	kg/Box	16.96
Kt/Plt	Box/Plt	60
m <sup>2</sup> /Plt	m <sup>2</sup> /Plt	60.00
kg/Plt	kg/Plt	1017.60



**RAL 100 90 05**  
Mat/Matt R9 K854816  
Renk Grubu/Color Group 6



**RAL 090 90 10**  
Mat/Matt R9 K835560  
Mat/Matt R10A K776720  
Renk Grubu/Color Group 5



**RAL 095 90 10**  
Mat/Matt R9 K816343  
Renk Grubu/Color Group 2



**RAL 070 80 10**  
Mat/Matt R9 K835501  
Mat/Matt R10A K758744  
Renk Grubu/Color Group 1



**RAL 080 80 10**  
Mat/Matt R9 K854820  
Renk Grubu/Color Group 3



**RAL 240 60 20**  
Mat/Matt R9 K835545  
Mat/Matt R10A K776683  
Renk Grubu/Color Group 6



**RAL 040 40 20**  
Mat/Matt R9 K835534  
Renk Grubu/Color Group 4



**RAL 100 70 05**  
Mat/Matt R9 K854831  
Renk Grubu/Color Group 2



**RAL 000 55 00**  
Mat/Matt R9 K835523  
Mat/Matt R10A K802006  
Renk Grubu/Color Group 1



**RAL 000 40 00**  
Mat/Matt R9 K860033  
Renk Grubu/Color Group 2



**RAL 000 20 00**  
Mat/Matt R9 K835556  
Mat/Matt R10A K781525  
Renk Grubu/Color Group 4

	Renk Gr.	R9		R10A	
	Color Gr.	TL	EUR	TL	EUR
Fiyat Grubu	1	T-126	E-106	T-130	E-109
Price Group	2	T-142	E-116		
	3	T-150	E-121		
	4	T-167	E-134	T-174	E-138
	5	T-192	E-165	T-197	E-160
	6	T-211	E-175	T-217	E-184



# Arkitekt Porcelain Uni

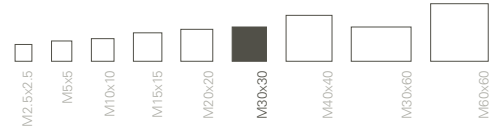

**M 30 x 30 cm / 12" x 12"**  
297 x 297 x 8 mm (Mat/Matt)  
292 x 292 x 7.5 mm (Parlak/Polished)  
**EN14411 Bla**

Ad/Kt	Pcs/Box	11	11
m <sup>2</sup> /Kt	m <sup>2</sup> /Box	1.00	1.00
kg/Kt	kg/Box	16.85	16.00
Kt/Plt	Box/Plt	60	60
m <sup>2</sup> /Plt	m <sup>2</sup> /Plt	60.00	60.00
kg/Plt	kg/Plt	1011.00	960.00



**RAL 090 90 10**  
Mat/Matt R9 K835910  
Mat/Matt R10A K776451  
Renk Grubu/Color Group 5



**RAL 095 90 10**  
Mat/Matt R9 K843514  
Renk Grubu/Color Group 2



**RAL 070 80 10**  
Mat/Matt R9 K835803  
Mat/Matt R10A K751645  
Parlak/Polished K751656  
Renk Grubu/Color Group 1



**RAL 080 80 10**  
Mat/Matt R9 K854842  
Renk Grubu/Color Group 3



**RAL 080 80 20**  
Mat/Matt R9 K835873  
Mat/Matt R10A K770921  
Renk Grubu/Color Group 3



**RAL 090 60 10**  
Mat/Matt R9 K893004  
Renk Grubu/Color Group 3



**RAL 060 50 05**  
Mat/Matt R9 K892455  
Renk Grubu/Color Group 2



**RAL 050 40 10**  
Mat/Matt R9 K892444  
Renk Grubu/Color Group 4



**RAL 040 30 10**  
Mat/Mat/Matt R9 K892433  
Renk Grubu/Color Group 7



**RAL 040 50 20**  
Mat/Matt R9 K835862  
Mat/Matt R10A K753200  
Renk Grubu/Color Group 3



**RAL 160 60 15**  
Mat/Matt R9 K892466  
Renk Grubu/Color Group 8



**RAL 200 50 15**  
Mat/Matt R9 K892470  
Renk Grubu/Color Group 6



**RAL 240 60 20**  
Mat/Matt R9 K835884  
Renk Grubu/Color Group 6



**RAL 240 40 10**  
Mat/Matt R9 K892481  
Renk Grubu/Color Group 6



**RAL 240 40 20**  
Mat/Mat/Matt R9 K835921  
Renk Grubu/Color Group 8



**RAL 140 80 05**  
Mat/Matt R9 K835836  
Mat/Matt R10A K805163  
Renk Grubu/Color Group 2



**RAL 100 70 05**  
Mat/Matt R9 K854853  
Renk Grubu/Color Group 2



**RAL 000 55 00**  
Mat/Matt R9 K835814  
Mat/Matt R10A K751682  
Renk Grubu/Color Group 1



**RAL 080 40 05**  
Mat/Matt R9 K855586  
Mat/Matt R10A K861326  
Renk Grubu/Color Group 2



**RAL 000 40 00**  
Mat/Mat/Matt R9 K835840  
Mat/Matt R10A K751704  
Renk Grubu/Color Group 2



**RAL 000 20 00**  
Mat/Matt R9 K835906  
Mat/Matt R10A K781890  
Renk Grubu/Color Group 4



**RAL 000 15 00**  
Mat/Matt R9 K892422  
Renk Grubu/Color Group 6

	Renk Gr.	R9		R10A		Parlak/Polished	
	Color Gr.	TL	EUR	TL	EUR	TL	EUR
Fiyat Grubu	1	T-126	E-106	T-131	E-109	T-191	E-180
Price Group	2	T-142	E-116	T-146	E-120		
	3	T-150	E-121	T-154	E-124		
	4	T-167	E-134	T-174	E-138		
	5	T-192	E-155	T-197	E-160		
	6	T-211	E-175				
	7	T-229	E-194				
	8	T-268	E-243				



# Arkitekt Porcelain Uni

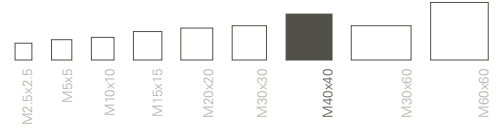

**M 40 x 40 cm / 16" x 16"**  
397 x 397 x 8 mm (Mat/Matt)  
392 x 392 x 7.5 mm (Parlak/Polished)  
**EN14411 Bla**

Ad/Kt	Pcs/Box	8	8
m <sup>2</sup> /Kt	m <sup>2</sup> /Box	1.28	1.28
kg/Kt	kg/Box	21.90	20.60
Kt/Plt	Box/Plt	30	30
m <sup>2</sup> /Plt	m <sup>2</sup> /Plt	38.40	38.40
kg/Plt	kg/Plt	657.00	618.00



**RAL 090 90 10**  
Mat/Matt R9 K776473  
Mat/Matt R10A K836212  
Parlak/Polished K776484  
Renk Grubu/Color Group 5



**RAL 095 90 10**  
Mat/Matt R9 K843525  
Renk Grubu/Color Group 2



**RAL 070 80 10**  
Mat/Matt R9 K758210  
Mat/Matt R10A K836116  
Parlak/Polished K758280  
Renk Grubu/Color Group 1



**RAL 080 80 20**  
Mat/Matt R9 K766566  
Mat/Matt R10A K836164  
Renk Grubu/Color Group 3



**RAL 040 50 20**  
Mat/Matt R9 K761025  
Mat/Matt R10A K836153  
Parlak/Polished K761036  
Renk Grubu/Color Group 3



**RAL 240 60 20**  
Mat/Matt R9 K805130  
Mat/Matt R10A K836175  
Renk Grubu/Color Group 6



**RAL 240 40 20**  
Mat/Matt R9 K796113  
Mat/Matt R10A K836190  
Renk Grubu/Color Group 8



**RAL 140 80 05**  
Mat/Matt R9 K805141  
Mat/Matt R10A K836131  
Renk Grubu/Color Group 2



**RAL 000 55 00**  
Mat/Matt R9 K758221  
Mat/Matt R10A K836120  
Parlak/Polished K758291  
Renk Grubu/Color Group 1



**RAL 000 40 00**  
Mat/Matt R9 K758232  
Mat/Matt R10A K836142  
Parlak/Polished K758302  
Renk Grubu/Color Group 2



**RAL 000 20 00**  
Mat/Matt R9 K781362  
Mat/Matt R10A K836201  
Parlak/Polished K781373  
Renk Grubu/Color Group 4

	Renk Gr.	R9		R10A		Parlak/Polished	
	Color Gr.	TL	EUR	TL	EUR	TL	EUR
Fiyat Grubu	1	T-140	E-115	T-144	E-119	T-203	E-186
Price Group	2	T-154	E-125	T-161	E-131	T-221	E-197
	3	T-166	E-134	T-173	E-139	T-232	E-202
	4	T-183	E-148	T-189	E-153	T-244	E-211
	5	T-206	E-172	T-213	E-182	T-259	E-223
	6	T-227	E-197	T-233	E-202		
	7						
	8	T-273	E-260	T-276	E-263		



# Arkitekt Porcelain Uni

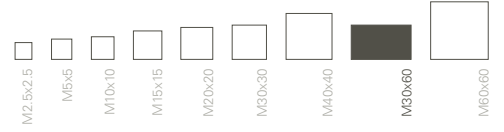

**M 30 x 60 cm / 12" x 24"**  
297 x 597 x 9 mm (Mat/Matt)  
292 x 592 x 8.5 mm (Parlak/Polished)  
**EN14411 Bla**

Ad/Kt	Pcs/Box	6	6
m <sup>2</sup> /Kt	m <sup>2</sup> /Box	1.08	1.08
kg/Kt	kg/Box	20.60	18.70
Kt/Plt	Box/Plt	40	40
m <sup>2</sup> /Plt	m <sup>2</sup> /Plt	43.20	43.20
kg/Plt	kg/Plt	824.00	748.00



**RAL 100 90 05**  
Mat/Matt R9 K854864  
Renk Grubu/Color Group 6



**RAL 090 90 10**  
Mat/Matt R9 K783916  
Parlak/Polished K808495  
Renk Grubu/Color Group 5



**RAL 095 90 10**  
Mat/Matt R9 K843536  
Parlak/Polished K855763  
Renk Grubu/Color Group 2



**RAL 070 80 10**  
Mat/Matt R9 K766986  
Parlak/Polished K766990  
Renk Grubu/Color Group 1



**RAL 090 60 10**  
Mat/Matt R9 K893015  
Renk Grubu/Color Group 3



**RAL 060 50 05**  
Mat/Matt R9 K892525  
Renk Grubu/Color Group 2



**RAL 050 40 10**  
Mat/Matt R9 K892514  
Renk Grubu/Color Group 4



**RAL 040 30 10**  
Mat/Matt R9 K892503  
Renk Grubu/Color Group 7



**RAL 160 60 15**  
Mat/Matt R9 K892536  
Renk Grubu/Color Group 8



**RAL 200 50 15**  
Mat/Matt/Matt R9 K892540  
Renk Grubu/Color Group 6



**RAL 240 40 10**  
Mat/Matt R9 K892551  
Renk Grubu/Color Group 6



**RAL 100 70 05**  
Mat/Matt R9 K854875  
Renk Grubu/Color Group 2



**RAL 000 55 00**  
Mat/Matt R9 K767401  
Parlak/Polished K767412  
Renk Grubu/Color Group 1



**RAL 000 40 00**  
Mat/Matt R9 K768446  
Parlak/Polished K768450  
Renk Grubu/Color Group 2



**RAL 000 15 00**  
Mat/Matt R9 K892492  
Renk Grubu/Color Group 6

	Renk Gr. R9		Parlak/Polished	
	TL	EUR	TL	EUR
Fiyat Grubu Price Group	1	T-157 E-147	T-224 E-221	
	2	T-175 E-162	T-240 E-226	
	3	T-186 E-178		
	4	T-202 E-196		
	5	T-228 E-215	T-271 E-250	
	6	T-243 E-233		
	7	T-256 E-246		
	8	T-266 E-265		



# Arkitekt Porcelain Uni

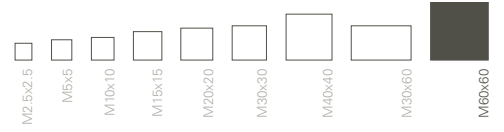

**M 60 x 60 cm / 24" x 24"**  
597 x 597 x 9 mm (Mat/Matt)  
592 x 592 x 8.5 mm (Parlak/Polished)  
**EN14411 Bla**

Ad/Kt	Pcs/Box	4	4
m <sup>2</sup> /Kt	m <sup>2</sup> /Box	1.44	1.44
kg/Kt	kg/Box	29.00	25.30
Kt/Plt	Box/Plt	30	30
m <sup>2</sup> /Plt	m <sup>2</sup> /Plt	43.20	43.20
kg/Plt	kg/Plt	870.00	759.00



**RAL 090 90 10**  
Mat/Matt R9 K776495  
Parlak/Polished K776506  
Renk Grubu/Color Group 5



**RAL 095 90 10**  
Mat/Matt R9 K843540  
Parlak/Polished K855774  
Renk Grubu/Color Group 2



**RAL 070 80 10**  
Mat/Matt R9 K768704  
Parlak/Polished K768715  
Renk Grubu/Color Group 1



**RAL 080 80 20**  
Mat/Matt R9 K770486  
Parlak/Polished K770490  
Renk Grubu/Color Group 3



**RAL 090 60 10**  
Mat/Matt R9 K893026  
Renk Grubu/Color Group 3



**RAL 060 50 05**  
Mat/Matt R9 K892595  
Renk Grubu/Color Group 2



**RAL 050 40 10**  
Mat/Matt R9 K892584  
Renk Grubu/Color Group 4



**RAL 040 30 10**  
Mat/Matt R9 K892573  
Renk Grubu/Color Group 7



**RAL 040 50 20**  
Mat/Matt R9 K768741  
Parlak/Polished K768752  
Renk Grubu/Color Group 3



**RAL 160 60 15**  
Mat/Matt R9 K892606  
Renk Grubu/Color Group 8



**RAL 200 50 15**  
Mat/Mat/Matt R9 K892610  
Renk Grubu/Color Group 6



**RAL 240 60 20**  
Mat/Mat/Matt R9 K768785  
Parlak/Polished K768796  
Renk Grubu/Color Group 4



**RAL 240 40 10**  
Mat/Matt R9 K892621  
Renk Grubu/Color Group 6



**RAL 240 40 20**  
Mat/Matt R9 K796102  
Parlak/Polished K797913  
Renk Grubu/Color Group 8



**RAL 140 80 05**  
Mat/Matt R9 K827872  
Parlak/Polished K827861  
Renk Grubu/Color Group 2



**RAL 000 55 00**  
Mat/Matt R9 K768726  
Parlak/Polished K768730  
Renk Grubu/Color Group 1



**RAL 000 40 00**  
Mat/Matt R9 K768763  
Parlak/Polished K768774  
Renk Grubu/Color Group 2



**RAL 000 20 00**  
Mat/Matt R9 K780532  
Parlak/Polished K780543  
Renk Grubu/Color Group 4



**RAL 000 15 00**  
Mat/Matt R9 K892562  
Renk Grubu/Color Group 6

	Renk Gr. Color Gr.	R9		Parlak/Polished	
		TL	EUR	TL	EUR
Fiyat Grubu Price Group	1	T-170	E-177	T-235	E-227
	2	T-187	E-195	T-248	E-238
	3	T-195	E-206	T-254	E-240
	4	T-213	E-217	T-263	E-248
	5	T-239	E-238	T-277	E-258
	6	T-251	E-251	T-280	E-267
	7	T-261	E-256		
	8	T-272	E-270	T-283	E-275



# Arkitekt Porcelain

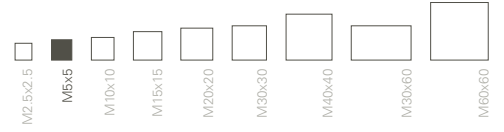

■ M 5 x 5 cm / 2" x 2"  
47 x 47 x 6 mm  
**EN14411 Bla**

Ad/Kt	Pcs/Box	396
m <sup>2</sup> /Kt	m <sup>2</sup> /Box	1.00
kg/Kt	kg/Box	12.00
Kt/Plt	Box/Plt	78
m <sup>2</sup> /Plt	m <sup>2</sup> /Plt	78.00
kg/Plt	kg/Plt	936.00

## Dotti



**Fildişi**  
**Ivory**  
Mat/Matt R10B K505761  
Renk Grubu/Color Group 1



**Açık Bej**  
**Light Beige**  
Mat/Matt R10B K506100  
Renk Grubu/Color Group 1



**Açık Gri**  
**Light Grey**  
Mat/Matt R10B K505676  
Renk Grubu/Color Group 2



**Koyu Gri**  
**Dark Grey**  
Mat/Matt R10B K505993  
Renk Grubu/Color Group 1



**Mavi**  
**Blue**  
Mat/Matt R10B K505665  
Renk Grubu/Color Group 3

## Color Dot



**Mink**  
Mat/Matt R10B K527465  
Renk Grubu/Color Group 3



**Koyu Mavi**  
**Dark Blue**  
Mat/Matt R10B K523851  
Renk Grubu/Color Group 3



**Çimento Gri**  
**Cement Grey**  
Mat/Matt R10B K527443  
Renk Grubu/Color Group 2



**Gri**  
**Grey**  
Mat/Matt R10B K511821  
Renk Grubu/Color Group 1



**Grafit Gri**  
**Graphite Grey**  
Mat/Matt R10B K527454  
Renk Grubu/Color Group 2



**Antrasit**  
**Anthracite**  
Mat/Matt R10B K506030  
Renk Grubu/Color Group 3

## Maksi Dot



**Süper Beyaz**  
**Super White**  
Mat/Matt R10B K512506  
Renk Grubu/Color Group 4



**Gold**  
Mat/Matt R10B K512473  
Renk Grubu/Color Group 4



**Gri**  
**Grey**  
Mat/Matt R10B K512484  
Renk Grubu/Color Group 1

## Dotti

	Renk Gr. R10B		
	Color Gr.	TL	EUR
Fiyat Grubu	1	T-193	E-161
Price Group	2	T-220	E-192

## Color Dot

	Renk Gr. R10B		
	Color Gr.	TL	EUR
Fiyat Grubu	1	T-193	E-161
Price Group	2	T-199	E-169
	3	T-220	E-192

## Maksi Dot

	Renk Gr. R10B		
	Color Gr.	TL	EUR
Fiyat Grubu	1	T-199	E-169
Price Group	2		
	3		
	4	T-245	E-220



## Arkitekt Porcelain

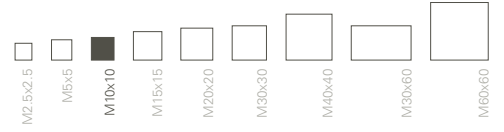

■ M 10 x 10 cm / 4" x 4"  
97 x 97 x 6 mm)  
**EN14411 Bla**

Ad/Kt	Pcs/Box	99
m <sup>2</sup> /Kt	m <sup>2</sup> /Box	1.00
kg/Kt	kg/Box	12.50
Kt/Plt	Box/Plt	78
m <sup>2</sup> /Plt	m <sup>2</sup> /Plt	78.00
kg/Plt	kg/Plt	975.00

### Dotti



**Fildişi  
Ivory**

Mat/Matt R10A K757780  
Mat/Matt R10B K520163  
Renk Grubu/Color Group 1



**Tabak  
Tobacco**

Mat/Matt R10A K760115  
Mat/Matt R10B K847132  
Renk Grubu/Color Group 2



**Açık Gri  
Light Grey**

Mat/Matt R10A K757765  
Mat/Matt R10B K520174  
Renk Grubu/Color Group 1



**Koyu Gri  
Dark Grey**

Mat/Matt R10A K757776  
Mat/Matt R10B K520185  
Renk Grubu/Color Group 1



**Mavi  
Blue**

Mat/Matt R10A K760094  
Mat/Matt R10B K866930  
Renk Grubu/Color Group 2

### Color Dot



**Mink**

Mat/Matt R10B K527524  
Renk Grubu/Color Group 3



**Çimento Gri  
Cement Grey**

Mat/Matt R10B K527502  
Renk Grubu/Color Group 2



**Gri  
Grey**

Mat/Matt R10B K511832  
Renk Grubu/Color Group 1



**Grafit Gri  
Graphite Grey**

Mat/Matt R10B K527513  
Renk Grubu/Color Group 2



**Antrasit  
Anthracite**

Mat/Matt R10B K764470  
Renk Grubu/Color Group 3

### Dotti

	Renk Gr.	R10A		R10B	
	Color Gr.	TL	EUR	TL	EUR
Fiyat Grubu Price Group	1	T-159	E-136	T-174	E-144
	2	T-189	E-161	T-200	E-176

### Color Dot

	Renk Gr.	R10B	
	Color Gr.	TL	EUR
Fiyat Grubu Price Group	1	T-174	E-144
	2	T-180	E-151
	3	T-200	E-173

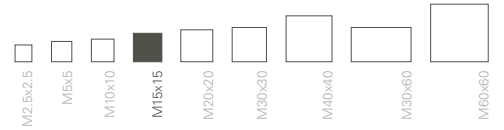

■ M 15 x 15 cm / 6" x 6"  
147 x 147 x 8 mm  
**EN14411 Bla**

Ad/Kt	Pcs/Box	44
m <sup>2</sup> /Kt	m <sup>2</sup> /Box	1.00
kg/Kt	kg/Box	16.30
Kt/Plt	Box/Plt	64
m <sup>2</sup> /Plt	m <sup>2</sup> /Plt	64.00
kg/Plt	kg/Plt	1043.20

### Dotti



**Fildişi  
Ivory**

Mat/Matt R9 K835151  
Mat/Matt R10A K757893  
Mat/Matt R10B K823764  
Renk Grubu/Color Group 1



**Açık Gri  
Light Grey**

Mat/Matt R9 K835162  
Mat/Matt R10A K757871  
Mat/Matt R10B K823775  
Renk Grubu/Color Group 1



**Koyu Gri  
Dark Grey**

Mat/Matt R9 K896040  
Mat/Matt R10A K757882  
Mat/Matt R10B K823786  
Renk Grubu/Color Group 1

	Renk Gr.	R9		R10A		R10B	
	Color Gr.	TL	EUR	TL	EUR	TL	EUR
Fiyat Grubu/ Price Group	1	T-117	E-105	T-119	E-107	T-122	E-110



# Arkitekt Porcelain

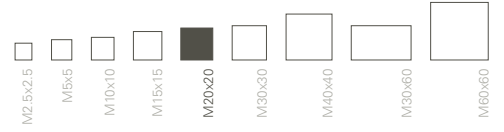

**M 20 x 20 cm / 8" x 8"**  
197 x 197 x 8 mm  
**EN14411 Bla**

Ad/Kt	Pcs/Box	25
m <sup>2</sup> /Kt	m <sup>2</sup> /Box	1.00
kg/Kt	kg/Box	16.96
Kt/Plt	Box/Plt	60
m <sup>2</sup> /Plt	m <sup>2</sup> /Plt	60.00
kg/Plt	kg/Plt	1017.60

## Dotti



**Fildişi**  
**Ivory**  
Mat/Matt R9 K835324  
Mat/Matt R10A K756742  
Mat/Matt R10B K823790  
Renk Grubu/Color Group 1



**Açık Bej**  
**Light Beige**  
Mat/Matt R9 K835313  
Mat/Matt R10A K787142  
Renk Grubu/Color Group 1



**Açık Pembe**  
**Light Pink**  
Mat/Matt R9 K835350  
Mat/Matt R10A K776731  
Renk Grubu/Color Group 1



**Taba**  
**Tobacco**  
Mat/Matt R9 K835372  
Mat/Matt R10A K763044  
Renk Grubu/Color Group 2



**Açık Gri**  
**Light Grey**  
Mat/Matt R9 K835335  
Mat/Matt R10A K754456  
Mat/Matt R10B K823801  
Renk Grubu/Color Group 1



**Koyu Gri**  
**Dark Grey**  
Mat/Matt R9 K835346  
Mat/Matt R10A K754460  
Mat/Matt R10B K823812  
Renk Grubu/Color Group 1



**Mavi**  
**Blue**  
Mat/Matt R9 K835383  
Mat/Matt R10A K767056  
Renk Grubu/Color Group 2

## Color Dot



**Gold**  
Mat/Matt R9 K835442  
Mat/Matt R10A K802323  
Renk Grubu/Color Group 4



**Mink**  
Mat/Matt R9 K854934  
Renk Grubu/Color Group 3



**Silver**  
Mat/Matt R9 K835405  
Mat/Matt R10A K802555  
Renk Grubu/Color Group 2



**Grafit Gri**  
**Graphite Grey**  
Mat/Matt R9 K854923  
Renk Grubu/Color Group 2



**Antrasit**  
**Anthracite**  
Mat/Matt R9 K835420  
Mat/Matt R10A K767060  
Renk Grubu/Color Group 3

## Maksi Dot



**Açık Bej**  
**Light Beige**  
Mat/Matt R9 K836455  
Renk Grubu/Color Group 1



**Sand**  
Mat/Matt R9 K855100  
Renk Grubu/Color Group 3



**Mink**  
Mat/Matt R9 K855144  
Renk Grubu/Color Group 3



**Silver**  
Mat/Matt R9 K835453  
Mat/Matt R10A K809641  
Renk Grubu/Color Group 2



**Gri**  
**Grey**  
Mat/Matt R9 K835464  
Mat/Matt R10A K809652  
Renk Grubu/Color Group 1



**Grafit Gri**  
**Graphite Grey**  
Mat/Matt R9 K855133  
Renk Grubu/Color Group 2



**Antrasit**  
**Anthracite**  
Mat/Matt R9 K835475  
Mat/Matt R10A K809663  
Renk Grubu/Color Group 2



## Dotti

	Renk Gr. Color Gr.	R9		R10A	
		TL	EUR	TL	EUR
Fiyat Grubu Price Group	2	T-119	E-107	T-122	E-110
	3	T-135	E-119	T-141	E-123
	4	T-162	E-140	T-169	E-143

## Color Dot

	Renk Gr. Color Gr.	R9		R10A	
		TL	EUR	TL	EUR
Fiyat Grubu Price Group	1	T-122	E-107	T-127	E-110
	2	T-127	E-110	T-133	E-114
	3	T-145	E-122		

## Maksi Dot

	Renk Gr. Color Gr.	R9		R10A		R10B	
		TL	EUR	TL	EUR	TL	EUR
Fiyat Grubu Price Group	1	T-117	E-105	T-119	E-107	T-122	E-110
	2	T-135	E-119	T-141	E-122		



*Doğuş Gebze Shopping Mall, Kocaeli, TURKEY*

# Arkitekt Porcelain

■ M 30 x 30 cm / 12" x 12"  
297 x 297 x 8 mm (Mat/Matt)  
292 x 292 x 7.5 mm (Parlak/Polished)  
**EN14411 Bla**

Ad/Kt	Pcs/Box	11	11
m <sup>2</sup> /Kt	m <sup>2</sup> /Box	1.00	1.00
kg/Kt	kg/Box	16.85	16.00
Kt/Plt	Box/Plt	60	60
m <sup>2</sup> /Plt	m <sup>2</sup> /Plt	60.00	60.00
kg/Plt	kg/Plt	1011.00	960.00

## Dotti



**Fildişi  
Ivory**  
Mat/Matt R9 K835582  
Mat/Matt R10A K751623  
Mat/Matt R10B K823823  
Parlak/Polished K751634  
Renk Grubu/Color Group 1



**Taupe**  
Mat/Matt R9 K835630  
Mat/Matt R10A K765656  
Renk Grubu/Color Group 1



**Açık Bej  
Light Beige**  
Mat/Matt R9 K835626  
Mat/Matt R10A K765660  
Renk Grubu/Color Group 1



**Açık Pembe  
Light Pink**  
Mat/Matt R9 K835615  
Renk Grubu/Color Group 1



**Taba  
Tobacco**  
Mat/Matt R9 K835663  
Mat/Matt R10A K753163  
Renk Grubu/Color Group 2



**Açık Gri  
Light Grey**  
Mat/Matt R9 K835593  
Mat/Matt R10A K751586  
Mat/Matt R10B K823834  
Parlak/Polished K751590  
Renk Grubu/Color Group 1



**Koyu Gri  
Dark Grey**  
Mat/Matt R9 K835604  
Mat/Matt R10A K751601  
Mat/Matt R10B K823845  
Parlak/Polished K751612  
Renk Grubu/Color Group 1



**Mavi  
Blue**  
Mat/Matt R9 K835674  
Mat/Matt R10A K755123  
Renk Grubu/Color Group 2

## Color Dot



**Süper Beyaz  
Super White**  
Mat/Matt R9 K835722  
Mat/Matt R10A K796021  
Parlak/Polished K796032  
Renk Grubu/Color Group 4



**Gold**  
Mat/Matt R9 K835733  
Mat/Matt R10A K802334  
Parlak/Polished K802345  
Renk Grubu/Color Group 4



**Bej  
Sand Beige**  
Mat/Matt R9 K835685  
Mat/Matt R10A K802426  
Parlak/Polished K802430  
Renk Grubu/Color Group 1



**Mink**  
Mat/Matt R9 K854993  
Mat/Matt R10A K861282  
Renk Grubu/Color Group 3



**Koyu Mavi  
Dark Blue**  
Mat/Matt R9 K836584  
Renk Grubu/Color Group 3



**Silver**  
Mat/Matt R9 K835696  
Mat/Matt R10A K802566  
Renk Grubu/Color Group 2



**Çimento Gri  
Cement Grey**  
Mat/Matt R9 K854971  
Renk Grubu/Color Group 2



**Gri  
Grey**  
Mat/Matt R9 K835700  
Mat/Matt R10A K802636  
Renk Grubu/Color Group 1



**Grafit Gri  
Graphite Grey**  
Mat/Matt R9 K854982  
Mat/Matt R10A K861293  
Renk Grubu/Color Group 2



**Antrasit  
Anthracite**  
Mat/Matt R9 K835711  
Mat/Matt R10A K757996  
Parlak/Polished K758000  
Renk Grubu/Color Group 3

## Color Dot

### Dotti

	Renk Gr. R9		R10A		R10B		Parlak/Polished		
	Color Gr.	TL	EUR	TL	EUR	TL	EUR	TL	EUR
Fiyat Grubu	1	T-117	E-105	T-119	E-107	T-122	E-110	T-172	E-172
Price Group	2	T-135	E-119	T-141	E-122				

	Renk Gr.	R9		R10A		Parlak/Polished	
	Color Gr.	TL	EUR	TL	EUR	TL	EUR
Fiyat Grubu	1	T-117	E-105	T-119	E-107	T-184	E-172
Price Group	2	T-119	E-107	T-122	E-110		
	3	T-135	E-119	T-141	E-123	T-210	E-188
	4	T-162	E-140	T-169	E-143	T-240	E-207

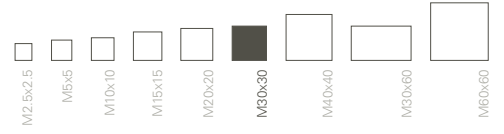

## Maksi Dot



**Süper Beyaz**  
**Super White**  
Mat/Matt R9 K835770  
Mat/Matt R10A K805200  
Renk Grubu/Color Group 4



**Açık Bej**  
**Light Beige**  
Mat/Matt R9 K836503  
Renk Grubu/Color Group 1



**Gold**  
Mat/Matt R9 K835781  
Mat/Matt R10A K805174  
Renk Grubu/Color Group 4



**Sand**  
Mat/Matt R9 K855166  
Renk Grubu/Color Group 3



**Taupe**  
Mat/Matt R9 K836525  
Renk Grubu/Color Group 2



**Mink**  
Mat/Matt R9 K855203  
Mat/Matt R10A K861315  
Renk Grubu/Color Group 3



**Koyu Mavi**  
**Dark Blue**  
Mat/Matt R9 K836536  
Renk Grubu/Color Group 2



**Mavi, Siyah**  
**Blue, Black**  
Mat/Matt R9 K836540  
Renk Grubu/Color Group 4



**Silver**  
Mat/Matt R9 K835744  
Mat/Matt R10A K805211  
Renk Grubu/Color Group 2



**Gri**  
**Grey**  
Mat/Matt R9 K835755  
Mat/Matt R10A K805185  
Renk Grubu/Color Group 1



**Grafit Gri**  
**Graphite Grey**  
Mat/Matt R9 K855192  
Mat/Matt R10A K861330  
Renk Grubu/Color Group 2



**Antrasit**  
**Anthracite**  
Mat/Matt R9 K835766  
Mat/Matt R10A K805196  
Renk Grubu/Color Group 2

## Maksi Dot

	R9		R10A		
	TL	EUR	TL	EUR	
Fiyat Grubu	1	T-122	E-107	T-127	E-110
Price Group	2	T-127	E-110	T-133	E-114
	3	T-145	E-122	T-151	E-126
	4	T-170	E-140	T-175	E-145



# Arkitekt Porcelain

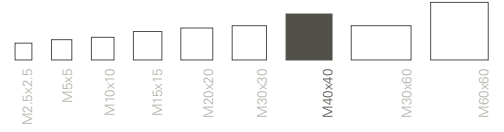

**M 40 x 40 cm / 16" x 16"**  
 397 x 397 x 8 mm (Mat/Matt)  
 392 x 392 x 7.5 mm (Parlak/Polished)  
**EN14411 Bla**

Ad/Kt	Pcs/Box	8	8
m <sup>2</sup> /Kt	m <sup>2</sup> /Box	1.28	1.28
kg/Kt	kg/Box	21.90	20.60
Kt/Plt	Box/Plt	30	30
m <sup>2</sup> /Plt	m <sup>2</sup> /Plt	38.40	38.40
kg/Plt	kg/Plt	657.00	618.00

## Dotti



**Fildişi  
Ivory**  
 Mat/Matt R9 K758195  
 Mat/Matt R10A K835932  
 Parlak/Polished K758265  
 Renk Grubu/Color Group 1



**Açık Bej  
Light Beige**  
 Mat/Matt R9 K774486  
 Mat/Matt R10A K835965  
 Parlak/Polished K779601  
 Renk Grubu/Color Group 1



**Taba  
Tobacco**  
 Mat/Matt R9 K761246  
 Mat/Matt R10A K835991  
 Parlak/Polished K761250  
 Renk Grubu/Color Group 2



**Açık Gri  
Light Grey**  
 Mat/Matt R9 K758173  
 Mat/Matt R10A K835943  
 Parlak/Polished K758243  
 Renk Grubu/Color Group 1



**Koyu Gri  
Dark Grey**  
 Mat/Matt R9 K758184  
 Mat/Matt R10A K835954  
 Parlak/Polished K758254  
 Renk Grubu/Color Group 1

## Color Dot



**Süper Beyaz  
Super White**  
 Mat/Matt R9 K802393  
 Renk Grubu/Color Group 4



**Gold**  
 Mat/Matt R9 K802356  
 Parlak/Polished K802360  
 Renk Grubu/Color Group 4



**Bej  
Sand Beige**  
 Mat/Matt R9 K802441  
 Renk Grubu/Color Group 1



**Silver**  
 Mat/Matt R9 K802581  
 Renk Grubu/Color Group 2



**Gri  
Grey**  
 Mat/Matt R9 K802651  
 Renk Grubu/Color Group 1



**Antrasit  
Anthracite**  
 Mat/Matt R9 K758206  
 Renk Grubu/Color Group 3

## Maksi Dot



**Gold**  
 Mat/Matt R9 K809733  
 Renk Grubu/Color Group 4



**Silver**  
 Mat/Matt R9 K809696  
 Renk Grubu/Color Group 2



**Gri  
Grey**  
 Mat/Matt R9 K809700  
 Mat/Matt R10A K836072  
 Renk Grubu/Color Group 1



## Dotti

	Renk Gr. R9		R10A		Parlak/Polished	
	TL	EUR	TL	EUR	TL	EUR
Fiyat Grubu Price Group	1	T-124 E-113	T-129 E-116	T-188 E-184	T-215 E-200	

## Color Dot

	Renk Gr. R9		Parlak/Polished	
	TL	EUR	TL	EUR
Fiyat Grubu Price Group	1	T-124 E-113	T-129 E-116	T-241 E-219

## Maksi Dot

	Renk Gr. R9		R10A		Parlak/Polished	
	TL	EUR	TL	EUR	TL	EUR
Fiyat Grubu Price Group	1	T-124 E-113	T-129 E-116	T-188 E-184	T-215 E-200	

# Arkitekt Porcelain

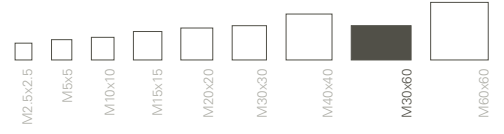

**M 30 x 60 cm / 12" x 24"**  
297 x 597 x 9 mm (Mat/Matt)  
292 x 592 x 8.5 mm (Parlak/Polished)  
**EN14411 Bla**

Ad/Kt	Pcs/Box	6	6
m <sup>2</sup> /Kt	m <sup>2</sup> /Box	1.08	1.08
kg/Kt	kg/Box	20.60	18.70
Kt/Plt	Box/Plt	40	40
m <sup>2</sup> /Plt	m <sup>2</sup> /Plt	43.20	43.20
kg/Plt	kg/Plt	824.00	748.00

## Dotti



**Fildişi**  
**Ivory**  
Mat/Matt R9 K766146  
Parlak/Polished K766150  
Renk Grubu/Color Group 1



**Taba**  
**Tobacco**  
Mat/Matt R9 K768296  
Renk Grubu/Color Group 2



**Açık Gri**  
**Light Grey**  
Mat/Matt R9 K766124  
Parlak/Polished K766135  
Renk Grubu/Color Group 1



**Koyu Gri**  
**Dark Grey**  
Mat/Matt R9 K768252  
Parlak/Polished K768263  
Renk Grubu/Color Group 1

	Renk Gr.	R9	Parlak/Polished		
	Color Gr.	TL	EUR	TL	EUR
Fiyat Grubu	1	T-141	E-135	F205	E-212
Price Group	2	T-167	E-170		



# Arkitekt Porcelain

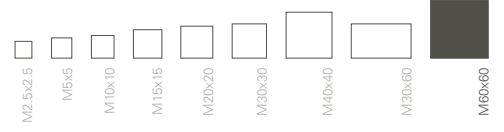

**M 60 x 60 cm / 24" x 24"**  
 597 x 597 x 9 mm (Mat/Matt)  
 592 x 592 x 8.5 mm (Parlak/Polished)  
**EN14411 Bla**

Ad/Kt	Pcs/Box	4	4
m <sup>2</sup> /Kt	m <sup>2</sup> /Box	1.44	1.44
kg/Kt	kg/Box	29.00	25.30
Kt/Plt	Box/Plt	30	30
m <sup>2</sup> /Plt	m <sup>2</sup> /Plt	43.20	43.20
kg/Plt	kg/Plt	870.00	759.00

## Dotti



**Fildişi  
Ivory**  
 Mat/Matt R9 K768542  
 Parlak/Polished K768553  
 Renk Grubu/Color Group 1



**Taupe**  
 Mat/Matt R9 K768660  
 Parlak/Polished K768671  
 Renk Grubu/Color Group 1



**Açık Bej  
Light Beige**  
 Mat/Matt R9 K768682  
 Parlak/Polished K768693  
 Renk Grubu/Color Group 1



**Açık Pembe  
Light Pink**  
 Mat/Matt R9 K768564  
 Parlak/Polished K768575  
 Renk Grubu/Color Group 1



**Taba  
Tobacco**  
 Mat/Matt R9 K768586  
 Parlak/Polished K768590  
 Renk Grubu/Color Group 2



**Açık Gri  
Light Grey**  
 Mat/Matt R9 K768505  
 Parlak/Polished K768516  
 Renk Grubu/Color Group 1



**Koyu Gri  
Dark Grey**  
 Mat/Matt R9 K768520  
 Parlak/Polished K768531  
 Renk Grubu/Color Group 1

## Color Dot



**Gold**  
 Mat/Matt R9 K802371  
 Parlak/Polished K802382  
 Renk Grubu/Color Group 4



**Bej  
Sand Beige**  
 Mat/Matt R9 K802463  
 Parlak/Polished K802474  
 Renk Grubu/Color Group 1



**Mink**  
 Mat/Matt R9 K855085  
 Renk Grubu/Color Group 3



**Çimento Gri  
Cement Grey**  
 Mat/Matt R9 K855063  
 Renk Grubu/Color Group 2



**Gri  
Grey**  
 Mat/Matt R9 K802673  
 Parlak/Polished K802684  
 Renk Grubu/Color Group 1



**Grafit Gri  
Graphite Grey**  
 Mat/Matt R9 K855074  
 Renk Grubu/Color Group 2



**Antrasit  
Anthracite**  
 Mat/Matt R9 K768601  
 Parlak/Polished K768612  
 Renk Grubu/Color Group 3

## Maksi Dot



**Sand**  
 Mat/Matt R9 K855225  
 Renk Grubu/Color Group 3



**Gri  
Grey**  
 Mat/Matt R9 K809825  
 Renk Grubu/Color Group 1



**Grafit Gri  
Graphite Grey**  
 Mat/Matt R9 K855251  
 Renk Grubu/Color Group 2



## Dotti

	Renk Gr. R9		R10A		Parlak/Polished	
	TL	EUR	TL	EUR	TL	EUR
Fiyat Grubu Price Group	1	T-124 E-113	T-129 E-116	T-188 E-184	T-215 E-200	
	2	T-148 E-129	T-153 E-134	T-215 E-200		

## Color Dot

	Renk Gr. R9		Parlak/Polished	
	TL	EUR	TL	EUR
Fiyat Grubu Price Group	1	T-155 E-159	T-223 E-224	
	2	T-163 E-167		
	3	T-185 E-190	T-247 E-235	
	4	T-214 E-216	T-264 E-248	

## Maksi Dot

	Renk Gr. R9		Parlak/Polished	
	TL	EUR	TL	EUR
Fiyat Grubu Price Group	1	T-155 E-159	T-223 E-224	
	2	T-185 E-203	T-247 E-239	

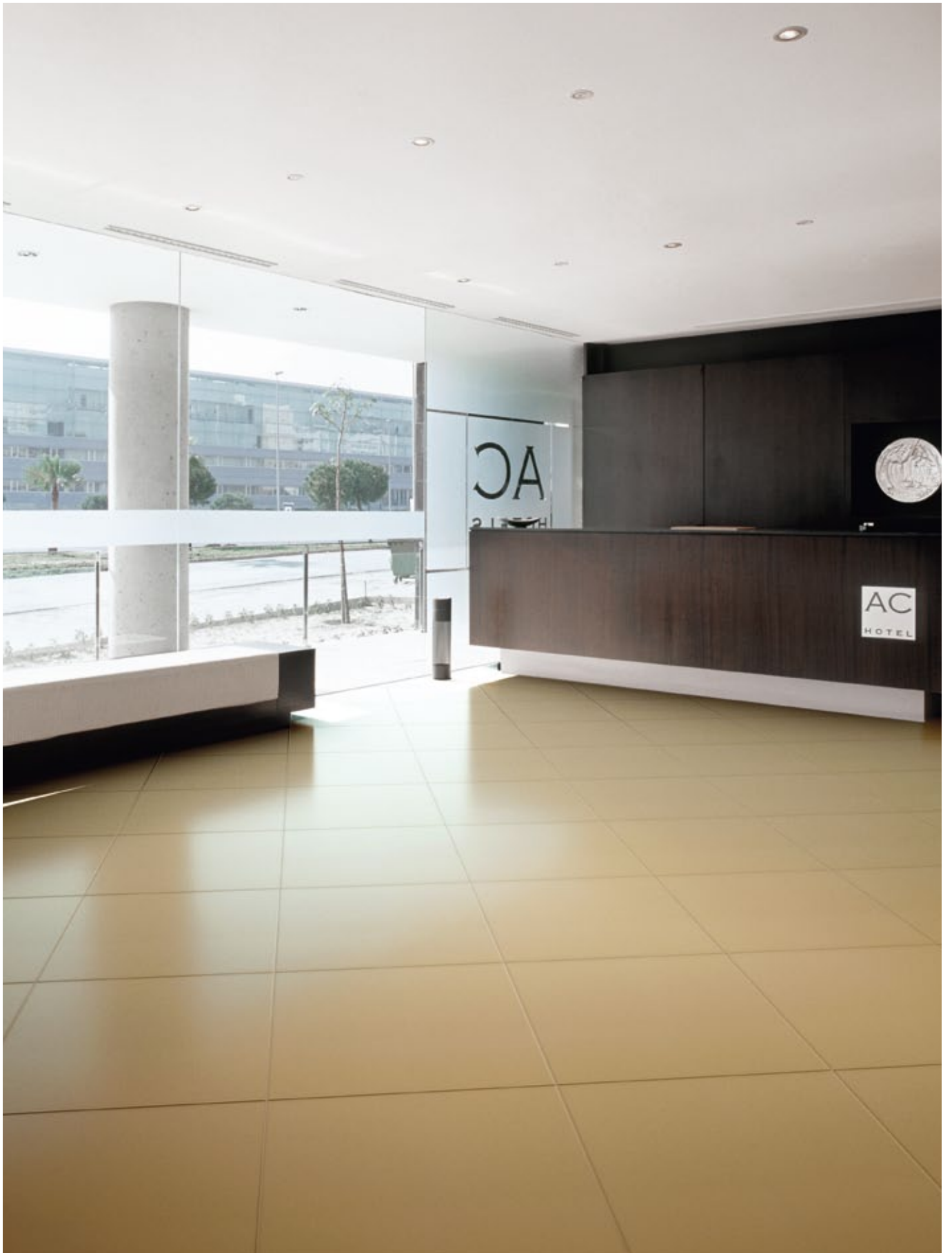

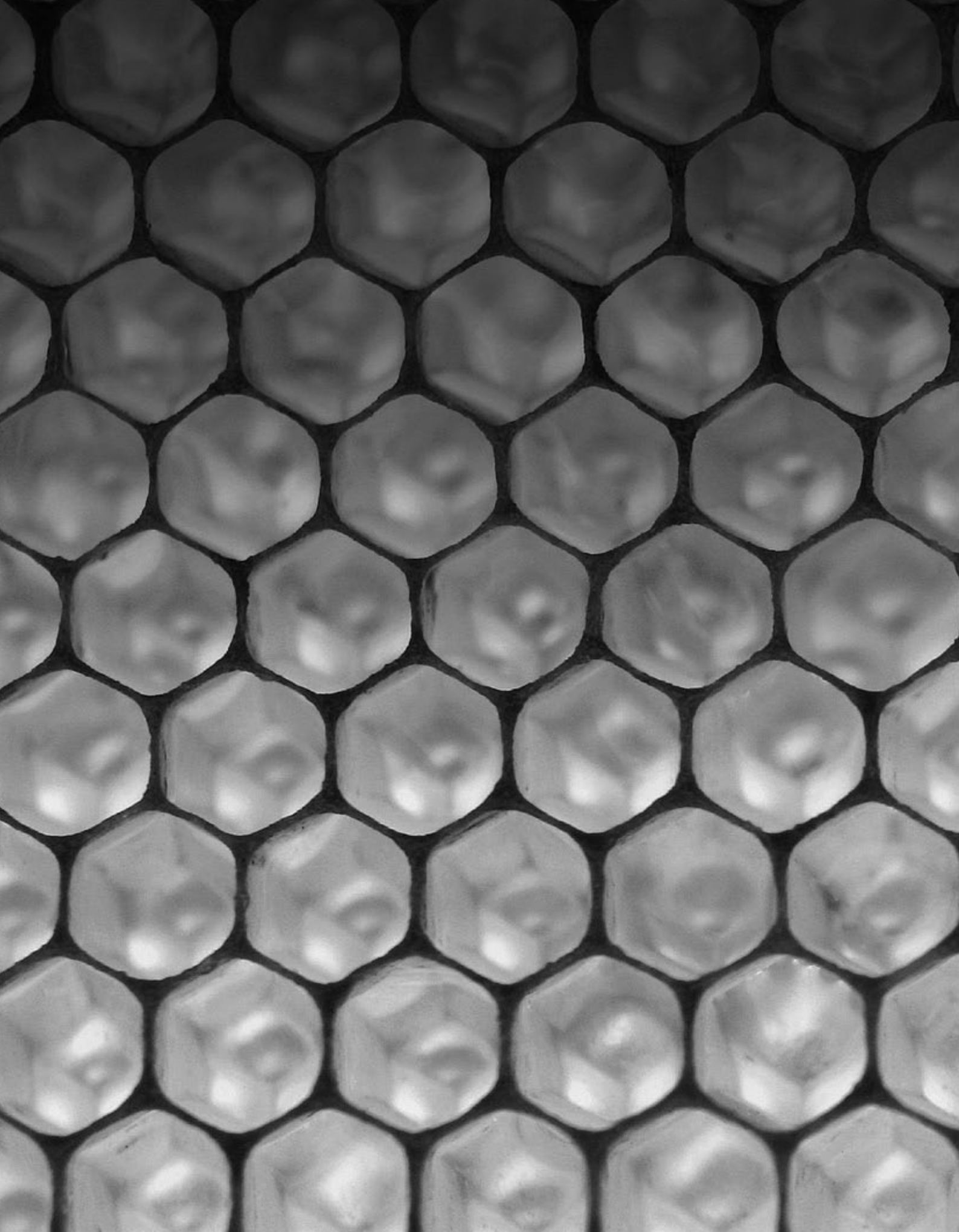

# Arkitekt Porcelain

## Function

Function  
132-145

Yüzelere Göre Renk ve Boyut Dizilimi  
*Size and Color Options For Surfaces*  
137-145

# Porcelain Function

## Önce işlevsellik: Arkitekt Porcelain Function

Yoğun trafik ve aşırı yük altında, endüstriyel alanlarda kaymaya karşı etkin koruma getiren özel bir seri. Güvenli dolaşım ve çalışma ortamları yaratma imkanı sağlıyor. Kolay temizlenen, ayrıca renk ve doku seçenekleriyle de farklı tasarımlara imkan tanıyan Arkitekt Porcelain Function serisi; fabrika, kesimhane, süt ve süt ürünleri, endüstriyel mutfaklar, işçi ayakkabısı - botu kullanılan bütün mekanlar için R9'dan R13'e kadar endüstriyel zemin kaymazlığı sınıflarında üretiliyor.

## Functionality comes first: Arkitekt Porcelain Function

A special series providing an efficient anti-slip protection in industrial areas with heavy traffic and excessive load. The series helps in creating safe circulation and working environments. The Arkitekt Porcelain Function series is produced in industrial areas slip resistance classes ranging from R9 to R13 for all kinds of spaces such as factories, slaughter houses, milk and dairy products processing facilities, industrial kitchens and spaces where worker shoes - boots are used. The series provides both the advantage of easy-cleaning and the possibility of creating different designs with its various color and texture options.

## Funktionalität zuerst: Arkitekt Porcelain Function

Eine spezielle Serie, die in hoch frequentierten Räumen auch bei starker Belastung effektive Rutschfestigkeit anbietet. Sie unterstützt sichere Zugänge und Arbeitsplätze. Die leicht zu reinigende Arkitekt Porcelain Function Serie wird für alle Arten von Räumen, wie Fabriken, Schlachthäuser, Milch- und Milchprodukte verarbeitende Betriebe und industrielle Küchen sowie für Räume in denen Arbeitsschuhe und -stiefel getragen werden, in den industriellen Rutschfestigkeitsklassen von R9 bis R13 hergestellt. Das Farb- und Struktursortiment ermöglicht dabei unterschiedliche Designs.

## La fonctionnalité avant tout: Arkitekt Porcelain Function

Une série spéciale apportant une protection efficace contre le glissement dans les espaces industriels sous la circulation intense et les charges excessives. Elle permet de créer des environnements sécurisés de circulation et de travail. La série Arkitekt Porcelain Function qui se nettoie facilement et qui permet en outre des conceptions variées avec ses options de couleurs et de tissus est fabriquée dans les classes de non glissement de sols industriels R9 à R13 pour

les usines, les abattoirs, les laiteries, les cuisines industrielles et tous les espaces où les chaussures-les bottes pour ouvriers sont utilisées.

## Прежде всего функциональность: Arkitekt Porcelain Function

Это специальная серия керамогранита, созданная для помещений с интенсивным движением и поверхностей с чрезмерными нагрузками, а так же используются материалы с высоким содержанием кислотности. "для промышленных зон, требующих повышенной защиты от скольжения. Серия Arkitekt Porcelain Function легко очищается и к тому же, благодаря разным цветовым и структурным вариантам, дает возможность создавать дизайн различного типа. Серия Arkitekt Porcelain Function для промышленных помещений производится с коэффициентом сопротивления от R9 до R13, и может использоваться на заводах, фабриках по производству молока, молочных продуктов и мяса, промышленных кухнях, и зонах, где рабочие ходят в обуви.



# Function *Yüzeyler - Surface Textures*

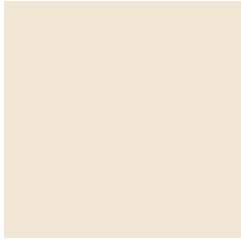

R10 A  
R10 B

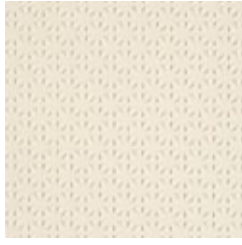

Diamond  
R12 V4

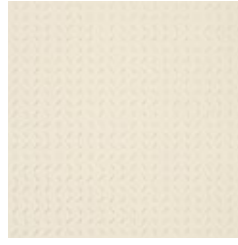

Corund  
R11 C

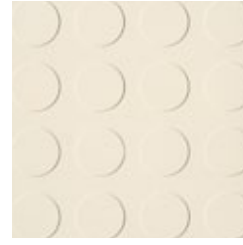

Rondo  
R10 B



Canali  
R12 V10



Piramidato  
R10 C

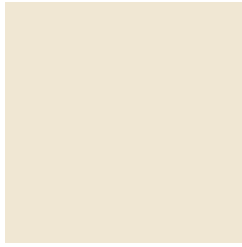

Mercato  
R11 B

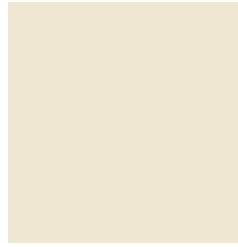

Kanyon  
R10

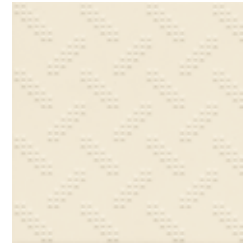

Kripto  
R13 V10

## Uni

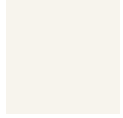

Süper Beyaz  
Super White

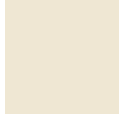

Fildişi  
Ivory



Mavi  
Blue



Kobalt Mavi  
Cobalt Blue



Taba  
Tobacco



Kırmızı  
Red



Süper Siyah  
Super Black

## Dotti



Fildişi  
Ivory



Açık Pembe  
Light Pink



Taba  
Tobacco

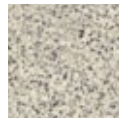

Açık Gri  
Light Grey



Koyu Gri  
Dark Grey



Mavi  
Blue

## Color Dot

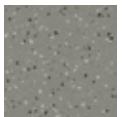

Gri  
Grey

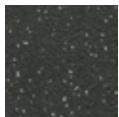

Antrasit  
Anthracite

## Maksi Dot



Süper Beyaz  
Super White



Gold

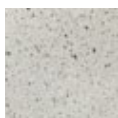

Silver



Gri  
Grey



Antrasit  
Anthracite



# Arkitekt Porcelain

Yüzelele Göre Renk ve Boyut Dizilimi  
*Size and Color Options For Surfaces*  
137-145





# Arkitekt Porcelain Function

Ad/Kt	Pcs/Box	m <sup>2</sup> /Kt	m <sup>2</sup> /Box	kg/Kt	kg/Box	Kt/Plt	Box/Plt	m <sup>2</sup> /Plt	m <sup>2</sup> /Plt	kg/Plt	kg/Plt
		M 10 x 10 cm 4" x 4"		97 x 97 x 6 mm EN14411 Bla							
		M 15 x 15 cm 6" x 6"		147 x 147 x 8 mm EN14411 Bla							
		M 20 x 20 cm 8" x 8"		197 x 197 x 8 mm EN14411 Bla							
		M 20 x 20 cm 8" x 8"		197 x 197 x 12 mm EN14411 Bla							

Ad/Kt	Pcs/Box	m <sup>2</sup> /Kt	m <sup>2</sup> /Box	kg/Kt	kg/Box	Kt/Plt	Box/Plt	m <sup>2</sup> /Plt	m <sup>2</sup> /Plt	kg/Plt	kg/Plt
<b>Diamond R12 V4</b>											
<b>Uni</b>											
Süper Beyaz - Super White											
Fildişi - Ivory											
Mavi - Blue											
Kobalt Mavi - Cobalt Blue											
Süper Siyah - Super Black											
<b>Dotti</b>											
Fildişi - Ivory											
Açık Pembe - Light Pink											
Taba - Tobacco											
Mavi - Blue											
Açık Gri - Light Grey											
Koyu Gri - Dark Grey											
<b>Color Dot</b>											
Gri - Grey											
Antrasit - Anthracite											
<b>Corund R11 C</b>											
<b>Uni</b>											
Süper Beyaz - Super White											
Fildişi - Ivory											
Taba - Tobacco											
Mavi - Blue											
Kobalt Mavi - Cobalt Blue											
<b>Dotti</b>											
Fildişi - Ivory											
Taba - Tobacco											
Mavi - Blue											
Açık Gri - Light Grey											
Koyu Gri - Dark Grey											
<b>Color Dot</b>											
Gri - Grey											
Antrasit - Anthracite											



# Arkitekt Porcelain Function

Ad/Kt	Pcs/Box	m <sup>2</sup> /Kt	m <sup>2</sup> /Box	kg/Kt	kg/Box	Kt/Pit	Box/Pit	m <sup>2</sup> /Pit	m <sup>2</sup> /Pit	kg/Pit	kg/Pit	
		M 10 x 10 cm 4" x 4"		97 x 97 x 6 mm EN14411 Bla		99		1.00		12.00		78
								78.00		936.00		
		M 15 x 15 cm 6" x 6"		147 x 147 x 8 mm EN14411 Bla		44		1.00		15.55		64
								64.00		995.00		
		M 20 x 20 cm 8" x 8"		197 x 197 x 8 mm EN14411 Bla		25		1.00		16.40		60
								60.00		984.00		
		M 20 x 20 cm 8" x 8"		197 x 197 x 12 mm EN14411 Bla		16		0.64		16.30		60
								38.40		978.00		

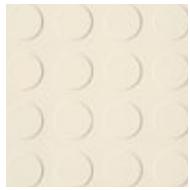

## Rondo R10 B

Uni	Fiyat Grubu Price Group	Kod	Boyut	Boyut	Kod	Boyut	Boyut
Süper Beyaz - Super White		K791283	E-172 / T-199				
Fildişi - Ivory		K791246	E-117 / T-133	K758125	E-117 / T-138		
Taba - Tobacco							
Mavi - Blue		K791261	E-185 / T-219				
Kobalt Mavi - Cobalt Blue		K791272	E-263 / T-249				

Dotti	Fiyat Grubu Price Group	Kod	Boyut	Boyut	Kod	Boyut	Boyut
Fildişi - Ivory	K757985	E-144 / T-167		K757975	E-113 / T-138		
Taba - Tobacco							
Açık Gri - Light Grey				K757953	E-113 / T-138		
Koyu Gri - Dark Grey				K757964	E-113 / T-138		



## Canali R12 V10

Uni	Fiyat Grubu Price Group	Kod	Boyut	Boyut	Kod	Boyut	Boyut
Fildişi - Ivory				K761600	E-117 / T-133	K761644	E-165 / T-171
Dotti							
Fildişi - Ivory				K761585	E-113 / T-133	K761622	E-158 / T-171
Açık Gri - Light Grey				K761574	E-113 / T-133	K761611	E-158 / T-171
Koyu Gri - Dark Grey				K761596	E-113 / T-133	K761633	E-158 / T-171



## Piramidato R10 C

Uni	Fiyat Grubu Price Group	Kod	Boyut	Boyut	Kod	Boyut	Boyut
Fildişi - Ivory							
Taba - Tobacco							
Dotti							
Fildişi - Ivory							
Taba - Tobacco							
Açık Gri - Light Grey							
Koyu Gri - Dark Grey							

□	Fiyat Grubu Price Group	□	Fiyat Grubu Price Group	□	Fiyat Grubu Price Group	□	Fiyat Grubu Price Group	□	Fiyat Grubu Price Group
M 20 x 20 cm 8" x 8" 197 x 197 x 14 mm EN14411 Bla		M 30 x 30 cm 12" x 12" 297 x 297 x 8 mm EN14411 Bla		M 30 x 30 cm 12" x 12" 297 x 297 x 12 mm EN14411 Bla		M 30 x 30 cm 12" x 12" 297 x 297 x 8 mm EN14411 Bla		M 30 x 30 cm 12" x 12" 297 x 297 x 8 mm EN14411 Bla	
13		11		11		11		11	
0.52		1.00		1.00		1.00		1.00	
14.83		16.53		25.85		16.85		16.53	
60		60		38		60		60	
31.20		60.00		38.00		60.00		60.00	
889.80		991.80		982.00		1011.00		991.80	

		K791180	E-117 / T-135						
		K791191	E-136 / T-158						
		K788343	E-113 / T-122						
		K791176	E-132 / T-145						
		K791143	E-113 / T-122						
		K791154	E-113 / T-122						
		K772341	E-117 / T-135						
		K774976	E-136 / T-158						
		K774965	E-113 / T-122						
		K773171	E-132 / T-145						
		K774980	E-113 / T-122						
		K774991	E-113 / T-122						







# Porcelain Tactile

## Yol gösteren Porcelain:

Görme engelliler için özel tasarlanmış VitrA Arkitekt Porcelain Tactile serisi; biri "dur" diğeri "devam et" mesajı veren iki farklı dokudan oluşuyor. Noktalar ve çizgilerden oluşan dokular metro, otogar, havaalanı, tren istasyonları ve benzeri ortamlarda yön bulmayı kolaylaştırıyor. Seride bulunan ikili ton sistemi ise renk körlüğünden kaynaklanan sorunlara çözüm getiriyor ve yönlendirmelerin algılanmaması probleminin kontrast tonlar kullanarak aşılmasını sağlıyor. Ayrıca, seriye özel olarak geliştirilen dokular ve yüzeye eklenen iki köşe parçası sayesinde, kamu alanları için komple bir sistem sunuluyor.

## A Porcelain guide:

A special design for visually impaired people, VitrA Arkitekt Porcelain Tactile series consists of two different textures: one gives a "stop" message and the other one a "continue" message. The two textures, designed with dots and lines, facilitate finding directions at metros, bus terminals, airports, train stations and similar environments. The double color system of the series also provides a solution for the problems stemming from color blindness and helps in overcoming the problems related with perceiving guidance by using contrast colors. Moreover, thanks to the textures developed specifically for the series and the two corner pieces added to the surface, a complete system is supplied for public areas.

## Wegweisendes Porcelain:

Die speziell für Sehbehinderte entwickelte VitrA Serie Arkitekt Porcelain Tactile basiert auf zwei verschiedenen Strukturen – die eine signalisiert „anhalten“ und die andere „weitergehen“. Die aus Punkten und Strichen bestehenden Strukturen erleichtern die Orientierung in U-Bahnen, Busbahnhöfe, Flughäfen, Bahnstationen und ähnlichen Räumen. Das zu der Serie gehörende Kontrastfarbsystem in zwei Farben bietet Lösungen für Probleme bei Farbblindheit an.

Die Kontrasttöne unterstützen Erkennung und Orientierung. Außerdem bieten die speziell für die Serie entwickelten Strukturen und die zwei ergänzenden Eckteile ein vollständiges System für den öffentlichen Bereich an.

les gares de train et les milieux similaires. Quant au double système de tons, il apporte des solutions à des problèmes provenant du daltonisme et permet d'éliminer le problème de non perception des orientations par l'utilisation des tons contrastés. En outre, il est présenté un système complet pour les espaces publics grâce aux tissus développés spécialement pour la série et à deux pièces pour coins ajoutées à la surface.

специально для людей с ослабленным зрением. Она состоит из двух типов текстуры - "стой" и "иди". Текстуры, состоящие из точек и линий, облегчают передвижение в метро, авто- и железнодорожных вокзалах, аэропортах и других схожих помещениях. Два цветовых исполнения помогают пассажирам страдающим дальтонизмом и людям с ограниченными физическими возможностями ощущении направления рещить эти трудности. К тому же, в добавление к текстурам поверхностей, были разработаны угловые детали, благодаря чему предлагается полная система решений для общественных мест.

## Porcelain qui guide:

La série VitrA Arkitekt Porcelain Tactile conçue spécialement pour les handicapés de la vue est composée de deux différents tissus dont l'un donne le message "Arrête" et l'autre "Continue". Les tissus composés de points et de traits facilitent l'orientation dans les stations de métro, les gares de bus, les aéroports,

## Указывающий путь керамогранит:

Серия VitrA Arkitekt Porcelain Tactile была разработана

		M 30 x 30 cm 12" x 12" 297 x 297 x 12 mm EN14411 Bla	Fiyat Grubu Price Group			M 30 x 30 cm 12" x 12" 297 x 297 x 12 mm EN14411 Bla	Fiyat Grubu Price Group
Ad/Kt m <sup>2</sup> /Kt	Pcs/Box m <sup>2</sup> /Box	11 1.00		Ad/Kt m <sup>2</sup> /Kt	Pcs/Box m <sup>2</sup> /Box	11 1.00	
kg/Kt	kg/Box	18.69		kg/Kt	kg/Box	18.77	
Kt/Plt	Box/Plt	38		Kt/Plt	Box/Plt	38	
m <sup>2</sup> /Plt	m <sup>2</sup> /Plt	38.00		m <sup>2</sup> /Plt	m <sup>2</sup> /Plt	38.00	
kg/Plt	kg/Plt	710.03		kg/Plt	kg/Plt	713.07	

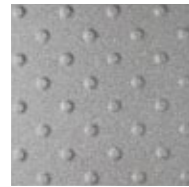

**Tactile Dot  
Uni**

■ Fildişi - Ivory	K896681R	E-268 / T-273
■ Sarı - Yellow	K896725R	E-270 / T-278
<b>Color Dot</b>		
■ Antrasit - Anthracite	K896762R	E-270 / T-278

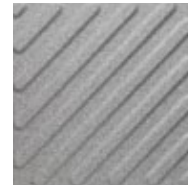

**Tactile Diagonal  
Uni**

■ Fildişi - Ivory	K896703R	E-268 / T-273
■ Sarı - Yellow	K896740R	E-270 / T-278
<b>Color Dot</b>		
■ Antrasit - Anthracite	K896784R	E-270 / T-278

		M 30 x 30 cm 12" x 12" 297 x 297 x 11 mm EN14411 Bla	Fiyat Grubu Price Group			M 30 x 30 cm 12" x 12" 297 x 297 x 12 mm EN14411 Bla	Fiyat Grubu Price Group
Ad/Kt m <sup>2</sup> /Kt	Pcs/Box m <sup>2</sup> /Box	11 1.00		Ad/Kt m <sup>2</sup> /Kt	Pcs/Box m <sup>2</sup> /Box	11 1.00	
kg/Kt	kg/Box	18.83		kg/Kt	kg/Box	18.88	
Kt/Plt	Box/Plt	38		Kt/Plt	Box/Plt	38	
m <sup>2</sup> /Plt	m <sup>2</sup> /Plt	38.00		m <sup>2</sup> /Plt	m <sup>2</sup> /Plt	38.00	
kg/Plt	kg/Plt	715.54		kg/Plt	kg/Plt	717.25	

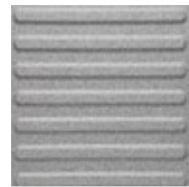

**Tactile Line  
Uni**

■ Fildişi - Ivory	K896692R	E-268 / T-273
■ Sarı - Yellow	K896736R	E-270 / T-278
<b>Color Dot</b>		
■ Antrasit - Anthracite	K896773R	E-270 / T-278

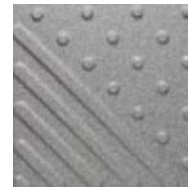

**Tactile Mix  
Uni**

■ Fildişi - Ivory	K896714R	E-268 / T-273
■ Sarı - Yellow	K896751R	E-270 / T-278
<b>Color Dot</b>		
■ Antrasit - Anthracite	K896795R	E-270 / T-278



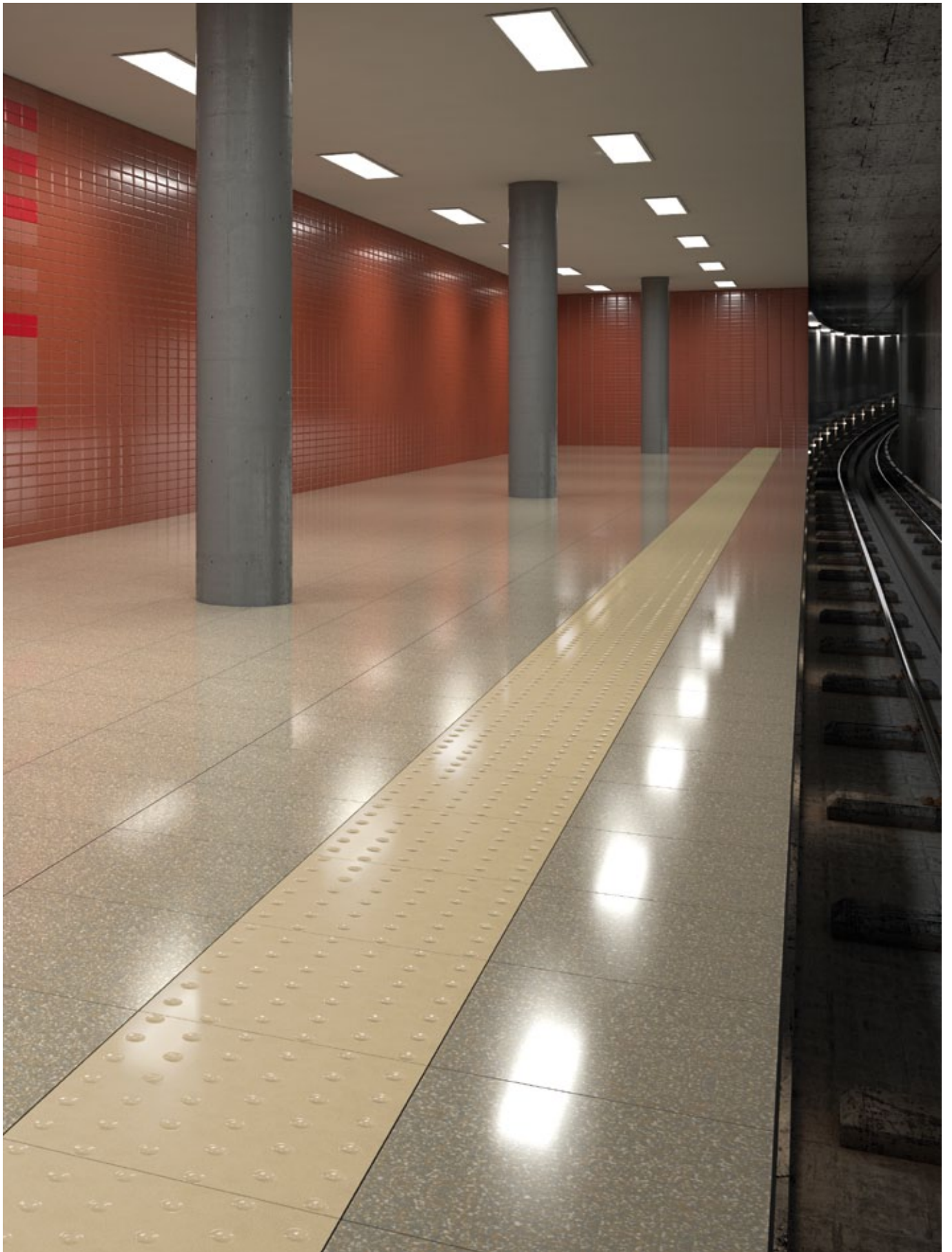



# Arkitekt Porcelain

Duř Parçaları  
*Shower Systems*  
148-157



# Porcelain

## Duř Sistemleri Shower Systems

### Sınırsız duř keyfi: Porcelain duř sistemleri ve aksesuarları

Farklı ebatlardaki Arkitekt Porcelain duř karoları, su birikmelerini önleyen eğimli bir yapıya sahip. Arkitekt Porcelain Duř Sistemleri ve Aksesuarları, tamamlayıcı parçalarla birlikte duř teknesine ihtiyaç duymadan dilediğiniz ölçülerde, bariyersiz, kaymaz zeminli duřlar yaratmanıza imkan tanıyor.

### Unlimited shower pleasure: Porcelain shower systems and accessories

Arkitekt Porcelain shower tiles in different sizes enjoy an inclined structure preventing water accumulation. Arkitekt Porcelain Shower Systems and Accessories, with their complementary pieces, make it possible to create showers with no barriers, anti-slip floors and in measures you desire, without any need for shower trays.

### Barrierefreies Duschvergnügen: Porcelain Duschsysteme und Accessoires

Die Arkitekt Porcelain Duschtassensteine in verschiedenen Formaten verfügen über eine geneigte Form, die Wasseransammlungen vorbeugt. Arkitekt Porcelain Duschsysteme und Accessoires ermöglichen ihnen mit den Zubehörteilen in gewünschten Abmessungen, barrierefreie, rutschfeste Duschen ohne Duschwannen zu kreieren.

### Un plaisir illimité de douche: Les systèmes et les accessoires de douche Porcelain

Les carreaux pour douche Arkitekt Porcelain de diverses dimensions disposent d'une structure inclinée empêchant l'accumulation d'eau. Les Systèmes et les Accessoires de Douche de la Série Arkitekt Porcelain vous permettent de créer des douches au sol non glissant, sans barrières, dans les dimensions de votre choix, avec les pièces complémentaires sans que vous ayez besoin d'une baignoire.

### Безграничное удовольствие от душа Керамогранитные душевые системы и аксессуары

Душевая плитка из серии Arkitekt Porcelain производится в различных форматах и благодаря своей структуре со склоном предотвращает скопление воды. Arkitekt Porcelain Душевые Системы и Аксессуары позволяют Вам с помощью дополнительных аксессуаров создавать душевые любых размеров, без барьеров и с поверхностью, которая не скользит, без потребности каких-либо поддонов.

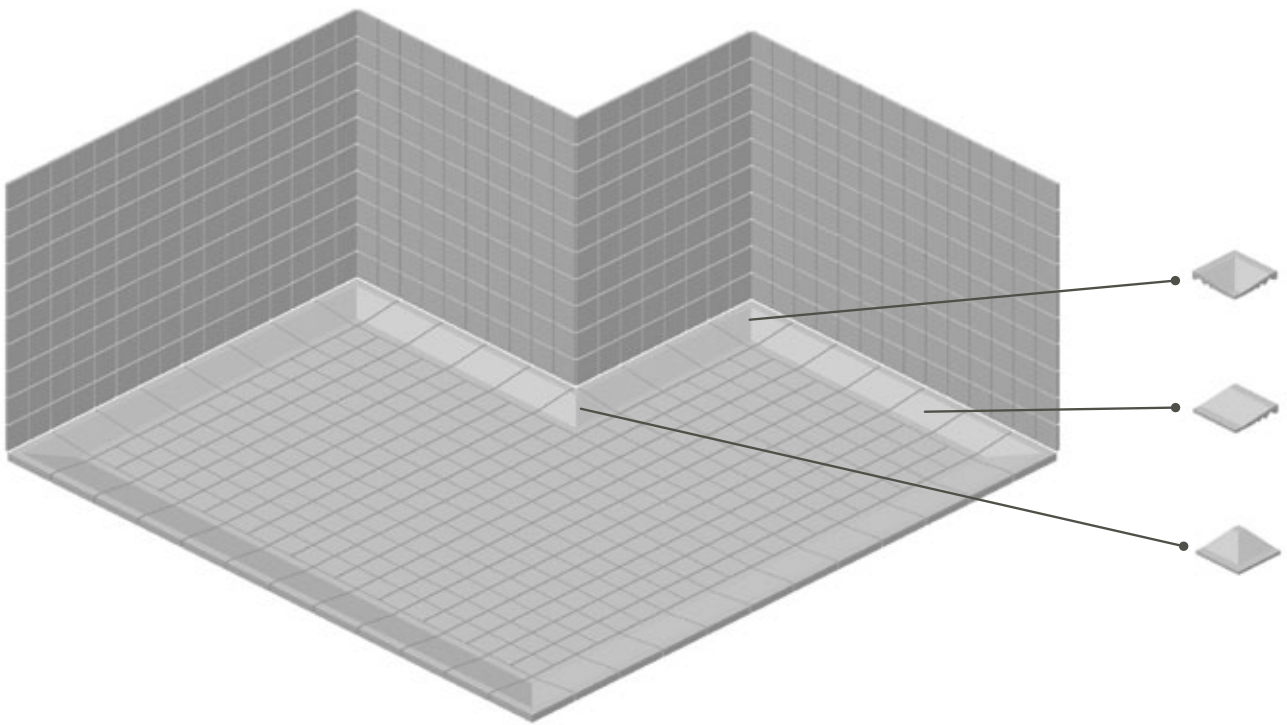

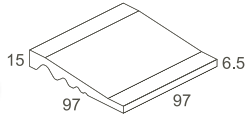

Duř parası  
*Shower inclined end edge*  
M 10 x 10 cm / 4" x 4"  
97 x 97 x 6.5 / 15 mm  
**EN14411 Bla**

Ad/Kt	Pcs/Box	24
m <sup>2</sup> /Kt	m <sup>2</sup> /Box	0.24
kg/Kt	kg/Box	5.60

## Uni



**RAL 090 90 10**  
**Süper Beyaz**  
**Super White**  
Mat/Matt R10B K873952  
Renk Grubu/Color Group 2



**RAL 070 80 10**  
**Fildiři**  
**Ivory**  
Mat/Matt R10B K786076  
Renk Grubu/Color Group 2



**RAL 100 70 05**  
**Çimento Gri**  
**Cement Grey**  
Mat/Matt R10B K890683  
Renk Grubu/Color Group 2



**RAL 000 55 00**  
**Gri**  
**Grey**  
Mat/Matt R10B K804573  
Renk Grubu/Color Group 2



**RAL 000 40 00**  
**Siyah**  
**Black**  
Mat/Matt R10B K886726  
Renk Grubu/Color Group 2



**RAL 000 20 00**  
**Süper Siyah**  
**Super Black**  
Mat/Matt R10B K878270  
Renk Grubu/Color Group 2

## Dotti



**Fildiři**  
**Ivory**  
Mat/Matt R10B K860965  
Renk Grubu/Color Group 1



**Açık Gri**  
**Light Grey**  
Mat/Matt R10B K860991  
Renk Grubu/Color Group 1



**Koyu Gri**  
**Dark Grey**  
Mat/Matt R10B K861024  
Renk Grubu/Color Group 1



**Mavi**  
**Blue**  
Mat/Matt R10B K861050  
Renk Grubu/Color Group 1

## Color Dot



**Silver**  
Mat/Matt R10B K861083  
Renk Grubu/Color Group 1



**Gri**  
**Grey**  
Mat/Matt R10B K861116  
Renk Grubu/Color Group 1



**Antrasit**  
**Anthracite**  
Mat/Matt R10B K861142  
Renk Grubu/Color Group 1

	Renk Gr.	R10B	
	Color Gr.	TL	EUR
Fiyat Grubu	1	T-519	E-523
Price Group	2	T-512	E-516

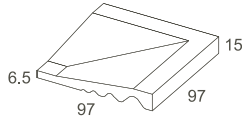

Duř parçası iç köşe  
*Shower inclined end edge*  
(Internal)  
M 10 x 10 cm / 4" x 4"  
97 x 97 x 6.5 / 15 mm  
**EN14411 Bla**

Ad/Kt	Pcs/Box	24
m <sup>2</sup> /Kt	m <sup>2</sup> /Box	0.24
kg/Kt	kg/Box	5.60

## Uni



**RAL 090 90 10**  
**Süper Beyaz**  
**Super White**  
Mat/Matt R10B K873941  
Renk Grubu/Color Group 1



**RAL 070 80 10**  
**Fildiři**  
**Ivory**  
Mat/Matt R10B K786080  
Renk Grubu/Color Group 2



**RAL 100 70 05**  
**Çimento Gri**  
**Cement Grey**  
Mat/Matt R10B K890694  
Renk Grubu/Color Group 1



**RAL 000 55 00**  
**Gri**  
**Grey**  
Mat/Matt R10B K882035  
Renk Grubu/Color Group 1



**RAL 000 40 00**  
**Siyah**  
**Black**  
Mat/Matt R10B K886730  
Renk Grubu/Color Group 1



**RAL 000 20 00**  
**Süper Siyah**  
**Super Black**  
Mat/Matt R10B K878281  
Renk Grubu/Color Group 1

## Dotti



**Fildiři**  
**Ivory**  
Mat/Matt R10B K860976  
Renk Grubu/Color Group 2



**Açık Gri**  
**Light Grey**  
Mat/Matt R10B K861002  
Renk Grubu/Color Group 2



**Koyu Gri**  
**Dark Grey**  
Mat/Matt R10B K861035  
Renk Grubu/Color Group 2



**Mavi**  
**Blue**  
Mat/Matt R10B K861061  
Renk Grubu/Color Group 2

## Color Dot



**Silver**  
Mat/Matt R10B K861094  
Renk Grubu/Color Group 2



**Gri**  
**Grey**  
Mat/Matt R10B K861120  
Renk Grubu/Color Group 2



**Antrasit**  
**Anthracite**  
Mat/Matt R10B K861153  
Renk Grubu/Color Group 2

Renk Gr.	R10B
Color Gr.	TL
Fiyat Grubu	1
Price Group	2
	TL
	E-523
	E-516

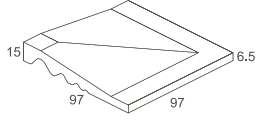

Duř parçası dış köře  
Shower inclined end edge  
(External)

M 10 x 10 cm / 4" x 4"  
97 x 97 x 6.5 / 15 mm  
**EN14411 Bla**

Ad/Kt	Pcs/Box	24
m <sup>2</sup> /Kt	m <sup>2</sup> /Box	0.24
kg/Kt	kg/Box	5.60

## Uni



**RAL 090 90 10**  
**Süper Beyaz**  
**Super White**  
Mat/Matt R10B K876704



**RAL 070 80 10**  
**Fildiři**  
**Ivory**  
Mat/Matt R10B K837015



**RAL 100 70 05**  
**Çimento Gri**  
**Cement Grey**  
Mat/Matt R10B K898891



**RAL 000 55 00**  
**Gri**  
**Grey**  
Mat/Matt R10B K841624



**RAL 000 40 00**  
**Siyah**  
**Black**  
Mat/Matt R10B K898880



**RAL 000 20 00**  
**Süper Siyah**  
**Super Black**  
Mat/Matt R10B K878292

## Dotti



**Fildiři**  
**Ivory**  
Mat/Matt R10B K860980



**Açık Gri**  
**Light Grey**  
Mat/Matt R10B K861013



**Koyu Gri**  
**Dark Grey**  
Mat/Matt R10B K861046



**Mavi**  
**Blue**  
Mat/Matt R10B K861072

## Color Dot



**Silver**  
Mat/Matt R10B K861105



**Gri**  
**Grey**  
Mat/Matt R10B K861131



**Antrasit**  
**Anthracite**  
Mat/Matt R10B K861164

	R10B	
	TL	EUR
Fiyat Grubu/Price Group	T-519	E-523

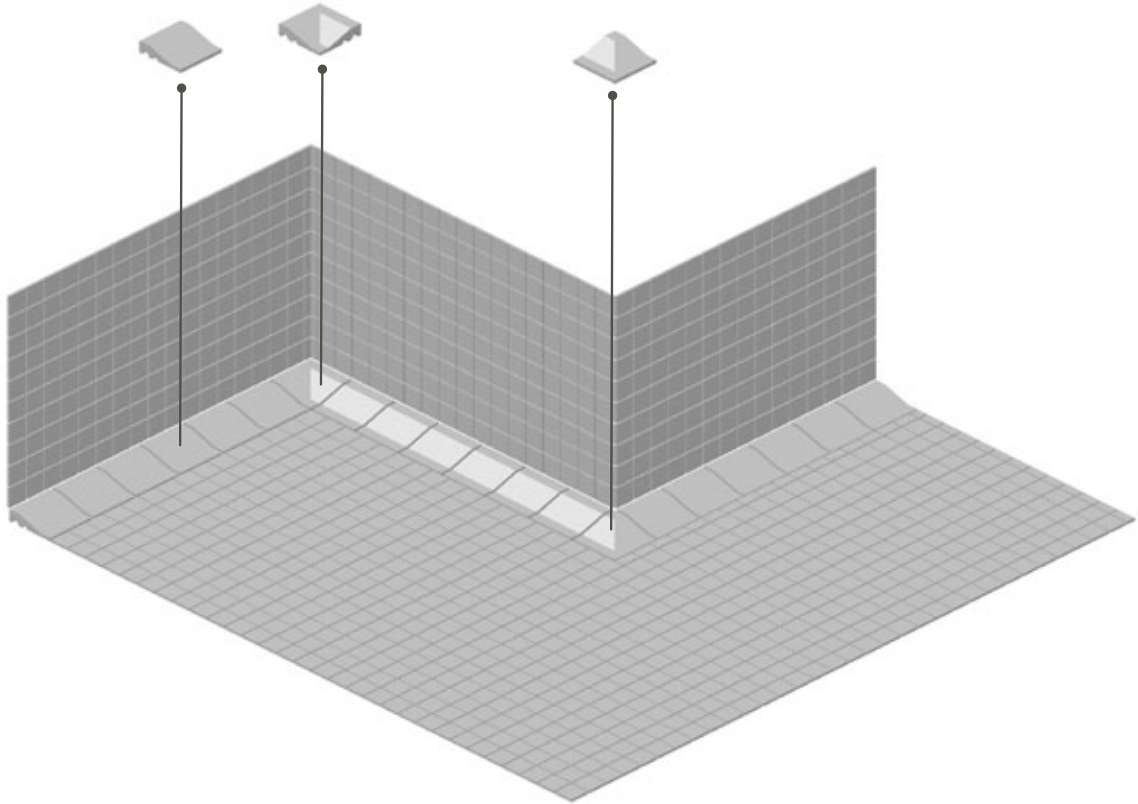

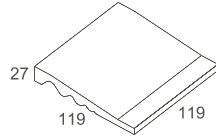

Duř parası  
*Shower inclined end edge*  
M 12.5 x 12.5 cm / 5" x 5"  
119 x 119 x 7 / 27 mm  
**EN14411 Bla**

Ad/Kt Pcs/Box 20  
m<sup>2</sup>/Kt m<sup>2</sup>/Box 0.30  
kg/Kt kg/Box 7.90

Uni



**RAL 070 80 10**  
Fildiři  
**Ivory**  
Mat/Matt R10B K785505

	R10B	
	TL	EUR
Fiyat Grubu/Price Group	T-517	E-525

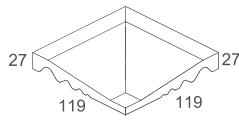

Duř parası i kőře  
*Shower inclined end*  
*Edge (internal)*  
M 12.5 x 12.5 cm / 5" x 5"  
119 x 119 x 7 / 27 mm  
**EN14411 Bla**

Ad/Kt Pcs/Box 20  
m<sup>2</sup>/Kt m<sup>2</sup>/Box 0.30  
kg/Kt kg/Box 7.90

Uni



**RAL 070 80 10**  
Fildiři  
**Ivory**  
Mat/Matt R10B K785516

	R10B	
	TL	EUR
Fiyat Grubu/Price Group	T-526	E-535

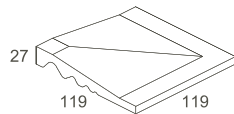

Duř parası dıř kőře  
*Shower inclined end edge*  
*(external)*  
M 12.5 x 12.5 cm / 5" x 5"  
119 x 119 x 7 / 27 mm  
**EN14411 Bla**

Ad/Kt Pcs/Box 20  
m<sup>2</sup>/Kt m<sup>2</sup>/Box 0.30  
kg/Kt kg/Box 7.90

Uni



**RAL 070 80 10**  
Fildiři  
**Ivory**  
Mat/Matt R10B K837026

	R10B	
	TL	EUR
Fiyat Grubu/Price Group	T-526	E-535



# Arkitekt Porcelain

Tamamlayıcı Parçalar  
*Trims*  
*Complementary Pieces*  
158-201



Europark, Moscow, RUSSIA

# Porcelain Trims

## Tamamlayıcı parçalarıyla bütünsel çözümler için: Arkitekt Porcelain

Arkitekt Porcelain'de 2.5x2.5, 5x5, 10x10, 10x15 ve 10x20 cm ebatlarında üretilen tamamlayıcı parçalar farklı renk seçenekleriyle her türlü kenar ve köşe için kaplama çözümleri sunuyor. Estetiğin yanı sıra temizlik imkanı da sağlayan Arkitekt Porcelain Tamamlayıcı Parçalar; her türden ıslak ve endüstriyel mekanın yanı sıra, günlük kullanım için de son derece uygun. Üstelik, modüler yapıları sayesinde Arkitekt Porcelain serisinde bulunan tüm ürünlerle birlikte kullanılabilir.

## For integrated solutions with complementary pieces: Arkitekt Porcelain

The complementary pieces, produced in 2.5x2.5, 5x5, 10x10, 10x15 and 10x20 cm sizes with different color options within the Arkitekt Porcelain series, provide covering solutions for all types of edges and corners. In addition to aesthetics, the Arkitekt Porcelain Complementary Pieces give the possibility of easy cleaning and they are suitable for all kinds of industrial and wet spaces and also for daily usage. Moreover, owing to their modular structure, they can be used with all products available in the Arkitekt Porcelain series.

## Ganzheitliche Lösungen mit Zubehör: Arkitekt Porcelain

Die Zubehörteile von Arkitekt Porcelain in den Formaten 2,5 x 2,5, 5 x 5, 10 x 10, 10 x 15 und 10 x 20 cm bieten dank ihres breiten Farbsortiments Verkleidungslösungen für alle Ränder und Ecken an. Neben ihrer Ästhetik ermöglichen die Arkitekt Porcelain Zubehörteile eine leichte Reinigung und eignen sich für den täglichen Gebrauch in allen Arten von Industrie- und Nassräumen. Darüber hinaus können sie aufgrund ihrer modularen Struktur mit allen Produkten der Arkitekt Porcelain Serie kombiniert werden.

## Pour les solutions intégrales avec les pièces complémentaires: Arkitekt Porcelain

Les pièces complémentaires de la série Arkitekt Porcelain fabriquées dans les dimensions 2.5x2.5, 5x5, 10x10, 10x15 et 10x20 cm présentent des solutions de revêtement pour tout type de bords et de coins avec leurs diverses options de couleurs. Les pièces complémentaires Arkitekt Porcelain assurant tant l'esthétique que la possibilité de nettoyage sont considérablement convenables pour toute sorte d'environnements mouillés et industriels ainsi que pour l'utilisation quotidienne. En plus, elles peuvent être utilisées avec tous les produits de la série Arkitekt Porcelain grâce à leur structure modulaire.

## Дополнительные детали для полного решения: Arkitekt Porcelain

Производимые в форматах 2.5x2.5, 5x5, 10x10, 10x15 и 10x20 см окантовочные детали из серии Arkitekt Porcelain благодаря широкому спектру цветов предлагают покрытие для любых типов углов и краев. Помимо эстетических характеристик, дополнительные детали способствуют чистоте и гигиене. Они могут быть применены как в различных помещениях с повышенной влажностью и промышленных зонах, так и для помещений ежедневного использования. К тому же, благодаря модульной структуре, они могут быть использованы со всей продукцией из серии Arkitekt Porcelain.

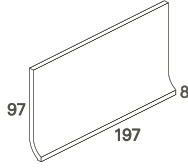

Kenar dönüş parçası  
*Covebase sit in*  
M 10 x 20 cm / 4" x 8"  
8 mm  
**EN14411 Bla**

Ad/Kt	Pcs/Box	18
m <sup>2</sup> /Kt	m <sup>2</sup> /Box	1.36
kg/Kt	kg/Box	6.70

## Uni



**RAL 100 90 05**  
**Ultra Beyaz**  
**Ultra White**  
Mat/Matt K861621



**RAL 070 80 10**  
**Fildişi**  
**Ivory**  
Mat/Matt K762882



**RAL 080 80 10**  
**Sand**  
Mat/Matt K861632



**RAL 100 70 05**  
**Çimento Gri**  
**Cement Grey**  
Mat/Matt K861654



**RAL 080 40 05**  
**Grafit Gri**  
**Graphite Grey**  
Mat/Matt K861665



**RAL 000 15 00**  
**Carbon**  
Mat/Matt K861676

## Dotti



**Fildişi**  
**Ivory**  
Mat/Matt K762856



**Taba**  
**Tobacco**  
Mat/Matt K769436



**Açık Gri**  
**Light Grey**  
Mat/Matt K762860



**Koyu Gri**  
**Dark Grey**  
Mat/Matt K762871

## Color Dot



**Antrasit**  
**Anthracite**  
Mat/Matt K784772

	Mat/Matt	
	TL	EUR
Fiyat Grubu/Price Group	T-502	E-505

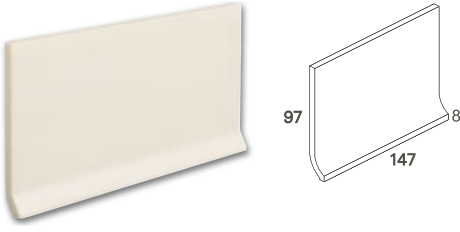

Kenar dönüş parçası  
Covebase sit in  
M 10 x 15 cm / 4" x 6"  
8 mm  
**EN14411 Bla**

Ad/Kt	Pcs/Box	18
m <sup>2</sup> /Kt	m <sup>2</sup> /Box	0.27
kg/Kt	kg/Box	5.00

## Uni



**RAL 070 80 10**  
**Fildişi**  
**Ivory**  
Mat/Matt K762915  
Renk Grubu/Color Group 1

## Dotti



**Açık Bej**  
**Light Beige**  
Mat/Matt K769523  
Renk Grubu/Color Group 1



**Fildişi**  
**Ivory**  
Mat/Matt K762893  
Renk Grubu/Color Group 1



**Taba**  
**Tobacco**  
Mat/Matt K769216  
Renk Grubu/Color Group 1



**Taupe**  
Mat/Matt K769242  
Renk Grubu/Color Group 1



**Açık Pembe**  
**Light Pink**  
Mat/Matt K769381  
Renk Grubu/Color Group 1



**Mavi**  
**Blue**  
Mat/Matt K769220  
Renk Grubu/Color Group 1



**Açık Gri**  
**Light Grey**  
Mat/Matt K762904  
Renk Grubu/Color Group 1



**Koyu Gri**  
**Dark Grey**  
Mat/Matt K793626  
Renk Grubu/Color Group 1

## Color Dot



**Süper Beyaz**  
**Super White**  
Mat/Matt K806596  
Renk Grubu/Color Group 2



**Gold**  
Mat/Matt K806633  
Renk Grubu/Color Group 2



**Bej**  
**Sand Beige**  
Mat/Matt K806751  
Renk Grubu/Color Group 1



**Silver**  
Mat/Matt K806670  
Renk Grubu/Color Group 1



**Gri**  
**Grey**  
Mat/Matt K806714  
Renk Grubu/Color Group 1



**Antrasit**  
**Anthracite**  
Mat/Matt K769370  
Renk Grubu/Color Group 1

## Maksi Dot



**Süper Beyaz**  
**Super White**  
Mat/Matt K806795  
Renk Grubu/Color Group 2



**Gold**  
Mat/Matt K806832  
Renk Grubu/Color Group 2



**Silver**  
Mat/Matt K806876  
Renk Grubu/Color Group 1



**Gri**  
**Grey**  
Mat/Matt K806913  
Renk Grubu/Color Group 1



**Antrasit**  
**Anthracite**  
Mat/Matt K806950  
Renk Grubu/Color Group 1

	Renk Gr.	Mat/Matt	
	Color Gr.	TL	EUR
Fiyat Grubu	1	T-502	E-505
Price Group	2	T-503	E-506

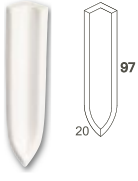

İç köşe dönüş parçası  
Covebase inside corner sit in  
M 2 x 10 cm / 1" x 8"  
8 mm  
**EN14411 Bla**

Ad/Kt Pcs/Box 20  
kg/Kt kg/Box 1.10

## Uni



**RAL 100 90 05**  
**Ultra Beyaz**  
**Ultra White**  
Mat/Matt K861680



**RAL 070 80 10**  
**Fildişi**  
**Ivory**  
Mat/Matt K762985



**RAL 080 80 10**  
**Sand**  
Mat/Matt K861691



**RAL 100 70 05**  
**Çimento Gri**  
**Cement Grey**  
Mat/Matt K861713



**RAL 080 40 05**  
**Grafit Gri**  
**Graphite Grey**  
Mat/Matt K861724



**RAL 000 15 00**  
**Carbon**  
Mat/Matt K861735

## Dotti



**Açık Bej**  
**Light Beige**  
Mat/Matt K769366



**Fildişi**  
**Ivory**  
Mat/Matt K762926



**Taba**  
**Tobacco**  
Mat/Matt K769322



**Taupe**  
Mat/Matt K769355



**Açık Pembe**  
**Light Pink**  
Mat/Matt K769425



**Mavi**  
**Blue**  
Mat/Matt K769333



**Açık Gri**  
**Light Grey**  
Mat/Matt K762930



**Koyu Gri**  
**Dark Grey**  
Mat/Matt K762941

## Color Dot



**Süper Beyaz**  
**Super White**  
Mat/Matt K806611



**Gold**  
Mat/Matt K806655



**Bej**  
**Sand Beige**  
Mat/Matt K806773



**Silver**  
Mat/Matt K806692



**Gri**  
**Grey**  
Mat/Matt K806736



**Antrasit**  
**Anthracite**  
Mat/Matt K769414

## Maksi Dot



**Süper Beyaz**  
**Super White**  
Mat/Matt K806810



**Gold**  
Mat/Matt K806854



**Silver**  
Mat/Matt K806891



**Gri**  
**Grey**  
Mat/Matt R9 K806935



**Antrasit**  
**Anthracite**  
Mat/Matt K806972

	Mat/Matt	
	TL	EUR
Fiyat Grubu/Price Group	T-505	E-506

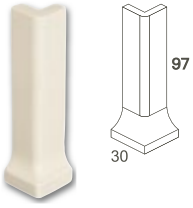

Dış köşe dönüş parçası  
V cap corner sit in  
M 3 x 10 cm / 1" x 4"  
8 mm  
**EN14411 Bla**

Ad/Kt Pcs/Box 12  
kg/Kt kg/Box 1.40

## Uni



**RAL 100 90 05**  
**Ultra Beyaz**  
**Ultra White**  
Mat/Matt K861746



**RAL 070 80 10**  
**Fildişi**  
**Ivory**  
Mat/Matt K762996



**RAL 080 80 10**  
**Sand**  
Mat/Matt K861750



**RAL 100 70 05**  
**Çimento Gri**  
**Cement Grey**  
Mat/Matt K861772



**RAL 080 40 05**  
**Grafit Gri**  
**Graphite Grey**  
Mat/Matt K861783



**RAL 000 15 00**  
**Carbon**  
Mat/Matt K861794

## Dotti



**Açık Bej**  
**Light Beige**  
Mat/Matt K769311



**Fildişi**  
**Ivory**  
Mat/Matt K762952



**Taba**  
**Tobacco**  
Mat/Matt K769264



**Taupe**  
Mat/Matt K769300



**Açık Pembe**  
**Light Pink**  
Mat/Matt K769403



**Mavi**  
**Blue**  
Mat/Matt K769275



**Açık Gri**  
**Light Grey**  
Mat/Matt K762963



**Koyu Gri**  
**Dark Grey**  
Mat/Matt K762974

## Color Dot



**Süper Beyaz**  
**Super White**  
Mat/Matt K806622



**Gold**  
Mat/Matt K806666



**Bej**  
**Sand Beige**  
Mat/Matt K806784



**Silver**  
Mat/Matt K806703



**Gri**  
**Grey**  
Mat/Matt K806740



**Antrasit**  
**Anthracite**  
Mat/Matt K769392

## Maksi Dot



**Süper Beyaz**  
**Super White**  
Mat/Matt K806821



**Gold**  
Mat/Matt K806865



**Silver**  
Mat/Matt K806902



**Gri**  
**Grey**  
Mat/Matt K806946



**Antrasit**  
**Anthracite**  
Mat/Matt K806983

	Mat/Matt
	TL EUR
Fiyat Grubu/Price Group	T-505 E-506

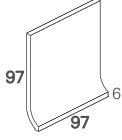

Kenar dönüş parçası  
*Covebase sit in*  
M 10 x 10 cm / 4" x 4"  
6 mm  
**EN14411 Bla**

Ad/Kt Pcs/Box 15  
m<sup>2</sup>/Kt m<sup>2</sup>/Box 0.15  
kg/Kt kg/Box 2.08

## Uni



**RAL 070 80 10**  
**Fildişi**  
**Ivory**  
Mat/Matt K791412



**RAL 000 55 00**  
**Gri**  
**Grey**  
Mat/Matt K798440

## Dotti



**Açık Bej**  
**Light Beige**  
Mat/Matt K791305



**Fildişi**  
**Ivory**  
Mat/Matt K791316



**Taba**  
**Tobacco**  
Mat/Matt K791320



**Taupe**  
Mat/Matt K791331



**Açık Pembe**  
**Light Pink**  
Mat/Matt K791342



**Mavi**  
**Blue**  
Mat/Matt K789964



**Açık Gri**  
**Light Grey**  
Mat/Matt K789975



**Koyu Gri**  
**Dark Grey**  
Mat/Matt K791386

## Color Dot



**Süper Beyaz**  
**Super White**  
Mat/Matt K806600



**Gold**  
Mat/Matt K806644



**Bej**  
**Sand Beige**  
Mat/Matt K806762



**Silver**  
Mat/Matt K806681



**Gri**  
**Grey**  
Mat/Matt K806725



**Antrasit**  
**Anthracite**  
Mat/Matt K791390

## Maksi Dot



**Süper Beyaz**  
**Super White**  
Mat/Matt K806806



**Gold**  
Mat/Matt K806843



**Silver**  
Mat/Matt K806880



**Gri**  
**Grey**  
Mat/Matt K806924



**Antrasit**  
**Anthracite**  
Mat/Matt K806961

	Mat/Matt	
	TL	EUR
Fiyat Grubu/Price Group	T-500	E-506

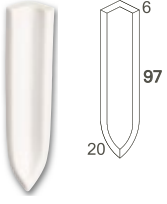

İç köşe dönüş parçası  
*Covebase inside corner sit in*  
M 2 x 10 cm / 1" x 4"  
6 mm  
**EN14411 Bla**

Ad/Kt Pcs/Box 20  
kg/Kt kg/Box 1.10

## Uni



**RAL 070 80 10**  
**Fildişi**  
**Ivory**  
Mat/Matt K820226

## Dotti



**Açık Bej**  
**Light Beige**  
Mat/Matt K820230



**Fildişi**  
**Ivory**  
Mat/Matt K820241



**Taba**  
**Tobacco**  
Mat/Matt K820252



**Taupe**  
Mat/Matt K820263



**Açık Pembe**  
**Light Pink**  
Mat/Matt K820274



**Mavi**  
**Blue**  
Mat/Matt K820285



**Açık Gri**  
**Light Grey**  
Mat/Matt K820300



**Koyu Gri**  
**Dark Grey**  
Mat/Matt K820311

## Color Dot



**Süper Beyaz**  
**Super White**  
Mat/Matt K820333



**Gold**  
Mat/Matt K820344



**Bej**  
**Sand Beige**  
Mat/Matt K820355



**Silver**  
Mat/Matt K820366



**Gri**  
**Grey**  
Mat/Matt K820370



**Antrasit**  
**Anthracite**  
Mat/Matt K820381

## Maksi Dot



**Süper Beyaz**  
**Super White**  
Mat/Matt K820392



**Gold**  
Mat/Matt K820403



**Silver**  
Mat/Matt K820414



**Gri**  
**Grey**  
Mat/Matt K820425



**Antrasit**  
**Anthracite**  
Mat/Matt K820436

	Mat/Matt
	TL EUR
Fiyat Grubu/Price Group	T-505 E-506

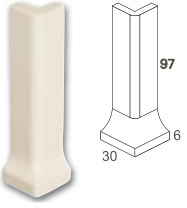

Dış köşe dönüş parçası  
*V cap corner sit in*  
M 3 x 10 cm / 1" x 4"  
6 mm  
**EN14411 Bla**

Ad/Kt Pcs/Box 12  
kg/Kt kg/Box 1.40

## Uni



**RAL 070 80 10**  
**Fildişi**  
**Ivory**  
Mat/Matt K820451

## Dotti



**Açık Bej**  
**Light Beige**  
Mat/Matt K820462



**Fildişi**  
**Ivory**  
Mat/Matt K820473



**Taba**  
**Tobacco**  
Mat/Matt K820484



**Taupe**  
Mat/Matt K820495



**Açık Pembe**  
**Light Pink**  
Mat/Matt K820506



**Mavi**  
**Blue**  
Mat/Matt K820510



**Açık Gri**  
**Light Grey**  
Mat/Matt K820532



**Koyu Gri**  
**Dark Grey**  
Mat/Matt K820543

## Color Dot



**Süper Beyaz**  
**Super White**  
Mat/Matt K820576



**Gold**  
Mat/Matt K820580



**Bej**  
**Sand Beige**  
Mat/Matt K820591



**Silver**  
Mat/Matt K820602



**Gri**  
**Grey**  
Mat/Matt K820612



**Antrasit**  
**Anthracite**  
Mat/Matt K820624

## Maksi Dot



**Süper Beyaz**  
**Super White**  
Mat/Matt K820635



**Gold**  
Mat/Matt K820646



**Silver**  
Mat/Matt K820650



**Gri**  
**Grey**  
Mat/Matt K820661



**Antrasit**  
**Anthracite**  
Mat/Matt K820672

	Mat/Matt
	TL EUR
Fiyat Grubu/Price Group	T-505 E-506

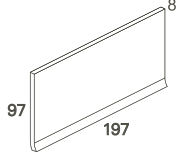

Kenar dönüş parçası  
*Covebase sit on*  
M 10 x 20 cm / 4" x 8"  
8 mm  
**EN14411 Bla**

Ad/Kt	Pcs/Box	18
m <sup>2</sup> /Kt	m <sup>2</sup> /Box	0.36
kg/Kt	kg/Box	5.90

## Uni



**RAL 070 80 10**  
**Fildişi**  
**Ivory**  
Mat/Matt K770372

## Dotti



**Açık Bej**  
**Light Beige**  
Mat/Matt K770755



**Fildişi**  
**Ivory**  
Mat/Matt K770361



**Taba**  
**Tobacco**  
Mat/Matt K770771



**Taupe**  
Mat/Matt K770744



**Mavi**  
**Blue**  
Mat/Matt K772853



**Açık Gri**  
**Light Grey**  
Mat/Matt K770383



**Koyu Gri**  
**Dark Grey**  
Mat/Matt K770394

	Mat/Matt	
	TL	EUR
Fiyat Grubu/Price Group	T-502	E-505

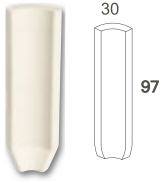

İç köşe dönüş parçası  
*Covebase inside corner sit on*  
M 3 x 10 cm / 1" x 4"  
8 mm  
**EN14411 Bla**

Ad/Kt Pcs/Box 20  
kg/Kt kg/Box 1.10

## Uni



**RAL 070 80 10**  
**Fildişi**  
**Ivory**  
Mat/Matt K770416

## Dotti



**Açık Bej**  
**Light Beige**  
Mat/Matt K770803



**Fildişi**  
**Ivory**  
Mat/Matt K770405



**Taba**  
**Tobacco**  
Mat/Matt K770766



**Taupe**  
Mat/Matt K770792



**Mavi**  
**Blue**  
Mat/Matt K772875



**Açık Gri**  
**Light Grey**  
Mat/Matt K770420



**Koyu Gri**  
**Dark Grey**  
Mat/Matt K770431

	Mat/Matt	
	TL	EUR
Fiyat Grubu/Price Group	T-505	E-506



Dış köşe dönüş parçası  
*V cap corner sit on*  
M 3 x 10 cm / 1" x 4"  
8 mm  
**EN14411 Bla**

Ad/Kt Pcs/Box 12  
kg/Kt kg/Box 1.40

## Uni



**RAL 070 80 10**  
**Fildişi**  
**Ivory**  
Mat/Matt K770453

## Dotti



**Açık Bej**  
**Light Beige**  
Mat/Matt K770851



**Fildişi**  
**Ivory**  
Mat/Matt K770442



**Taba**  
**Tobacco**  
Mat/Matt K770814



**Taupe**  
Mat/Matt K770840



**Mavi**  
**Blue**  
Mat/Matt K772890



**Açık Gri**  
**Light Grey**  
Mat/Matt K770464



**Koyu Gri**  
**Dark Grey**  
Mat/Matt K770475

	Mat/Matt	
	TL	EUR
Fiyat Grubu/Price Group	T-505	E-506

# Arkitekt Porcelain Trims

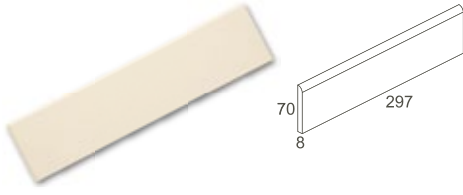

Süpürgelik  
*Plinth*  
M 7 x 30 cm / 3" x 12"  
70 x 297 x 8 mm  
**EN14411 Bla**

Ad/Kt Pcs/Box 30  
m<sup>2</sup>/Kt m<sup>2</sup>/Box 0.63  
kg/Kt kg/Box 11.00

## Uni



**RAL 100 90 05**  
**Ultra Beyaz**  
**Ultra White**  
Mat/Matt K877522



**RAL 090 90 10**  
**Süper Beyaz**  
**Super White**  
Mat/Matt K783183  
Parlak/Polished K783393



**RAL 095 90 10**  
**Market Beyaz**  
**Market White**  
Mat/Matt K867523



**RAL 070 80 10**  
**Fildişi**  
**Ivory**  
Mat/Matt K752301  
Parlak/Polished K783312



**RAL 080 80 20**  
**Sarı**  
**Yellow**  
Mat/Matt K773322  
Parlak/Polished K783382



**RAL 080 80 10**  
**Sand**  
Mat/Matt K877566



**RAL 240 60 20**  
**Mavi**  
**Blue**  
Mat/Matt K756580  
Parlak/Polished K783360



**RAL 040 50 20**  
**Taba**  
**Tobacco**  
Mat/Matt K754493  
Parlak/Polished K783345



**RAL 100 70 05**  
**Çimento Gri**  
**Cement Grey**  
Mat/Matt K877533



**RAL 000 55 00**  
**Gri**  
**Grey**  
Mat/Matt K752312  
Parlak/Polished K783323



**RAL 080 40 05**  
**Grafit Gri**  
**Graphite Grey**  
Mat/Matt K877544



**RAL 000 40 00**  
**Siyah**  
**Black**  
Mat/Matt K752323  
Parlak/Polished K783334



**RAL 000 20 00**  
**Süper Siyah**  
**Super Black**  
Mat/Matt K783194  
Parlak/Polished K783404



**RAL 000 15 00**  
**Carbon**  
Mat/Matt K877570

## Dotti



**Açık Bej**  
**Light Beige**  
Mat/Matt K766426  
Parlak/Polished K783301



**Fildişi**  
**Ivory**  
Mat/Matt K752334  
Parlak/Polished K783205



**Taba**  
**Tobacco**  
Mat/Matt K754471  
Parlak/Polished K783242



**Taupe**  
Mat/Matt K766430  
Parlak/Polished K783290



**Açık Pembe**  
**Light Pink**  
Mat/Matt K754482  
Parlak/Polished K783253



**Mavi**  
**Blue**  
Mat/Matt K756064  
Parlak/Polished K783264



**Açık Gri**  
**Light Grey**  
Mat/Matt K752345  
Parlak/Polished K783216



**Koyu Gri**  
**Dark Grey**  
Mat/Matt K783220

	Mat/Matt		Parlak/Polished	
	TL	EUR	TL	EUR
Fiyat Grubu/Price Group	T-501	E-504	T-509	E-515

## Color Dot



**Süper Beyaz**  
**Super White**  
Mat/Matt K805992  
Parlak/Polished K806003



**Gold**  
Mat/Matt K806051  
Parlak/Polished K806062



**Bej**  
**Sand Beige**  
Mat/Matt K806110  
Parlak/Polished K806121



**Mink**  
Mat/Matt K877614



**Silver**  
Mat/Matt K806235  
Parlak/Polished K806246



**Çimento Gri**  
**Cement Grey**  
Mat/Matt K877592



**Gri**  
**Grey**  
Mat/Matt K806176  
Parlak/Polished K806180



**Grafit Gri**  
**Graphite Grey**  
Mat/Matt K877603



**Antrasit**  
**Anthracite**  
Mat/Matt K758641  
Parlak/Polished K783286

## Maksi Dot



**Süper Beyaz**  
**Super White**  
Mat/Matt K806530  
Parlak/Polished K806541



**Gold**  
Mat/Matt K806353  
Parlak/Polished K806364



**Sand**  
Mat/Matt K877684



**Mink**  
Mat/Matt K877673



**Silver**  
Mat/Matt K806294  
Parlak/Polished K806305



**Gri**  
**Grey**  
Mat/Matt R9 K806412  
Parlak/Polished  
K806423



**Grafit Gri**  
**Graphite Grey**  
Mat/Matt K877662



**Antrasit**  
**Anthracite**  
Mat/Matt K806471  
Parlak/Polished K806482



**Carbon**  
Mat/Matt K877695

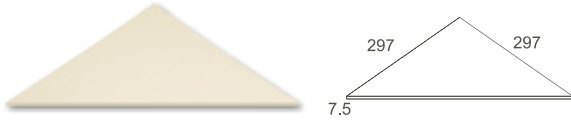

Üçgen  
Triangle  
M 30 x 30 cm / 12" x 12"  
297 x 297 x 7.5 mm  
**EN14411 Bla**

Ad/Kt Pcs/Box 22  
m<sup>2</sup>/Kt m<sup>2</sup>/Box 1.00  
kg/Kt kg/Box 17.50

## Uni



**RAL 070 80 10**  
Fildişi  
Ivory  
Parlak/Polished K755252



**RAL 080 80 20**  
Sar  
Yellow  
Parlak/Polished K773366



**RAL 240 60 20**  
Mavi  
Blue  
Parlak/Polished K756591



**RAL 040 50 20**  
Uni Taba  
Tobacco  
Parlak/Polished K755285



**RAL 000 55 00**  
Gri  
Grey  
Parlak/Polished K755263



**RAL 000 40 00**  
Siyah  
Black  
Parlak/Polished K755274

## Dotti



**Fildişi**  
Ivory  
Parlak/Polished K755193



**Taba**  
Tobacco  
Parlak/Polished K755226



**Açık Pembe**  
Light Pink  
Parlak/Polished K755230



**Mavi**  
Blue  
Parlak/Polished K756602



**Açık Gri**  
Light Grey  
Parlak/Polished K755204



**Koyu Gri**  
Dark Grey  
Parlak/Polished K755215

## Color Dot



**Süper Beyaz**  
Super White  
Parlak/Polished K806014



**Gold**  
Parlak/Polished K806073



**Bej**  
Sand Beige  
Parlak/Polished K806132



**Silver**  
Parlak/Polished K806250



**Gri**  
Grey  
Parlak/Polished K806191



**Antrasit**  
Anthracite  
Parlak/Polished K758942

## Maksi Dot



**Süper Beyaz**  
Super White  
Parlak/Polished K806552



**Gold**  
Parlak/Polished K806375



**Antrasit**  
Anthracite  
Parlak/Polished K806493



**Silver**  
Parlak/Polished K806318



**Gri**  
Grey  
Parlak/Polished K806434

	Parlak/Polished	
	TL	EUR
Fiyat Grubu/Price Group	T-507	E-511



*Westfalenbad Hagen, GERMANY*

# Arkitekt Porcelain Trims

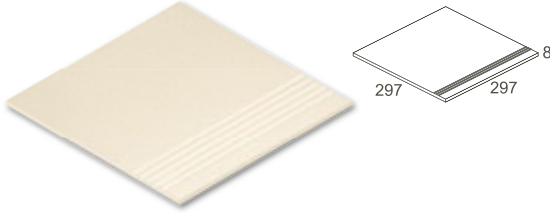

Basamak  
Step  
M 30 x 30 cm / 12" x 12"  
297 x 297 x 8 mm  
**EN14411 Bla**

Ad/Kt 11  
m<sup>2</sup>/Kt m<sup>2</sup>/Box 1.00  
kg/Kt kg/Box 19.50

## Uni



**RAL 100 90 05**  
**Ultra Beyaz**  
**Ultra White**  
Mat/Matt K877706  
Renk Grubu/Color Group 2



**RAL 090 90 10**  
**Süper Beyaz**  
**Super White**  
Mat/Matt K792031  
Parlak/Polished K783522  
Renk Grubu/Color Group 2



**RAL 070 80 10**  
**Fildişi**  
**Ivory**  
Mat/Matt K754681  
Parlak/Polished K763313  
Renk Grubu/Color Group 1



**RAL 080 80 20**  
**Sarı**  
**Yellow**  
Mat/Matt K773333  
Renk Grubu/Color Group 1



**RAL 080 80 10**  
**Sand**  
Mat/Matt K877743  
Renk Grubu/Color Group 1



**RAL 240 60 20**  
**Mavi**  
**Blue**  
Mat/Matt K756613  
Parlak/Polished K763361  
Renk Grubu/Color Group 1



**RAL 040 50 20**  
**Taba**  
**Tobacco**  
Mat/Matt K754714  
Parlak/Polished K763346  
Renk Grubu/Color Group 1



**RAL 100 70 05**  
**Çimento Gri**  
**Cement Grey**  
Mat/Matt K877710  
Renk Grubu/Color Group 1



**RAL 000 55 00**  
**Gri**  
**Grey**  
Mat/Matt K754692  
Parlak/Polished K763324  
Renk Grubu/Color Group 1



**RAL 080 40 05**  
**Grafit Gri**  
**Graphite Grey**  
Mat/Matt K877721  
Renk Grubu/Color Group 1



**RAL 000 40 00**  
**Siyah**  
**Uni Black**  
Mat/Matt K754703  
Parlak/Polished K763335  
Renk Grubu/Color Group 1



**RAL 000 15 00**  
**Carbon**  
Mat/Matt K877754  
Renk Grubu/Color Group 1

## Dotti



**Fildişi**  
**Ivory**  
Mat/Matt K754622  
Parlak/Polished K763232  
Renk Grubu/Color Group 1



**Taba**  
**Tobacco**  
Mat/Matt K754655  
Parlak/Polished K763265  
Renk Grubu/Color Group 1



**Açık Pembe**  
**Light Pink**  
Mat/Matt K754666  
Parlak/Polished K763276  
Renk Grubu/Color Group 1



**Mavi**  
**Blue**  
Mat/Matt K756042  
Parlak/Polished K763280  
Renk Grubu/Color Group 1



**Açık Gri**  
**Light Grey**  
Mat/Matt K754633  
Parlak/Polished K763243  
Renk Grubu/Color Group 1



**Koyu Gri**  
**Dark Grey**  
Mat/Matt K754644  
Parlak/Polished K763254  
Renk Grubu/Color Group 1

	Fiyat Gr.	Mat/Matt		Parlak/Polished	
	Price Gr.	TL	EUR		
Uni	1	T-507	E-505	T-522	E-508
	2	T-516	E-525	T-538	E-508
Dotti	1	T-507	E-505	T-522	E-508
	2	T-516	E-525	T-538	E-510
Maksi Dot	1	T-507	E-505	T-522	E-508
	2	T-516	E-525	T-538	E-510

## Color Dot



**Süper Beyaz**  
**Super White**  
Mat/Matt K806036  
Parlak/Polished K806040  
Renk Grubu/Color Group 2



**Gold**  
Mat/Matt K806095  
Parlak/Polished K806106  
Renk Grubu/Color Group 2



**Bej**  
**Sand Beige**  
Mat/Matt K806154  
Parlak/Polished K806165  
Renk Grubu/Color Group 1



**Mink**  
Mat/Matt K877791  
Renk Grubu/Color Group 1



**Silver**  
Mat/Matt K806272  
Parlak/Polished K806283  
Renk Grubu/Color Group 1



**Çimento Gri**  
**Cement Grey**  
Mat/Matt K877776  
Renk Grubu/Color Group 1



**Gri**  
**Grey**  
Mat/Matt K806213  
Parlak/Polished K806224  
Renk Grubu/Color Group 1



**Grafit Gri**  
**Graphite Grey**  
Mat/Matt K877780  
Renk Grubu/Color Group 1



**Antrasit**  
**Anthracite**  
Mat/Matt K758626  
Parlak/Polished K763302  
Renk Grubu/Color Group 1

## Maksi Dot



**Süper Beyaz**  
**Super White**  
Mat/Matt K806574  
Parlak/Polished K806585  
Renk Grubu/Color Group 2



**Gold**  
Mat/Matt K806390  
Parlak/Polished K806401  
Renk Grubu/Color Group 2



**Sand**  
Mat/Matt K877861  
Renk Grubu/Color Group 1



**Mink**  
Mat/Matt K877850  
Renk Grubu/Color Group 1



**Silver**  
Mat/Matt K806331  
Parlak/Polished K806342  
Renk Grubu/Color Group 1



**Gri**  
**Grey**  
Mat/Matt R9 K806456  
Parlak/Polished K806460  
Renk Grubu/Color Group 1



**Grafit Gri**  
**Graphite Grey**  
Mat/Matt K877846  
Renk Grubu/Color Group 1



**Antrasit**  
**Anthracite**  
Mat/Matt K806515  
Parlak/Polished K806526  
Renk Grubu/Color Group 1



**Carbon**  
Mat/Matt K877872  
Renk Grubu/Color Group 1

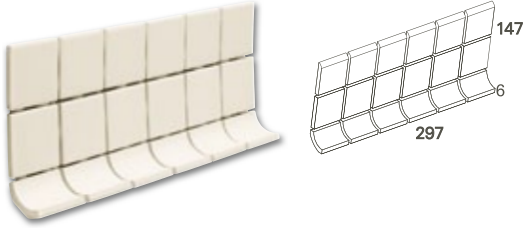

Kenar dönüş parçası  
Covebase  
MB 5A  
M 15 x 30 cm / 6" x 12"  
6 mm  
**EN14411 Bla**

Ad/Kt Pcs/Box 14  
kg/Kt kg/Box 11.50

## Uni



**RAL 090 90 10**  
**Süper Beyaz**  
**Super White**  
Mat/Matt K518321  
Renk Grubu/Color Group 4



**RAL 070 80 10**  
**Fildişi**  
**Ivory**  
Mat/Matt K518240  
Renk Grubu/Color Group 1



**RAL 080 80 20**  
**Sarı**  
**Yellow**  
Mat/Matt K522042  
Renk Grubu/Color Group 3



**RAL 240 60 20**  
**Mavi**  
**Blue**  
Mat/Matt K518192  
Renk Grubu/Color Group 4



**RAL 040 50 20**  
**Taba**  
**Tobacco**  
Mat/Matt K519651  
Renk Grubu/Color Group 3



**RAL 140 80 05**  
**Silver**  
Mat/Matt K518310  
Renk Grubu/Color Group 1



**RAL 000 55 00**  
**Gri**  
**Grey**  
Mat/Matt K518236  
Renk Grubu/Color Group 1



**RAL 000 40 00**  
**Siyah**  
**Black**  
Mat/Matt K518181  
Renk Grubu/Color Group 3



**RAL 000 20 00**  
**Süper Siyah**  
**Super Black**  
Mat/Matt K518306  
Renk Grubu/Color Group 4

## Dotti



**Açık Bej**  
**Light Beige**  
Mat/Matt K519743  
Renk Grubu/Color Group 1



**Fildişi**  
**Ivory**  
Mat/Matt K518111  
Renk Grubu/Color Group 1



**Taba**  
**Tobacco**  
Mat/Matt K519835  
Renk Grubu/Color Group 2



**Mavi**  
**Blue**  
Mat/Matt K518144  
Renk Grubu/Color Group 2



**Açık Gri**  
**Light Grey**  
Mat/Matt K518170  
Renk Grubu/Color Group 1



**Koyu Gri**  
**Dark Grey**  
Mat/Matt K518155  
Renk Grubu/Color Group 1

## Color Dot



**Süper Beyaz**  
**Super White**  
Mat/Matt K520013  
Renk Grubu/Color Group 2



**Gold**  
Mat/Matt K518100  
Renk Grubu/Color Group 2



**Bej**  
**Sand Beige**  
Mat/Matt K518122  
Renk Grubu/Color Group 1



**Silver**  
Mat/Matt K522064  
Renk Grubu/Color Group 1



**Gri**  
**Grey**  
Mat/Matt K522053  
Renk Grubu/Color Group 1



**Antrasit**  
**Anthracite**  
Mat/Matt K522075  
Renk Grubu/Color Group 2

## Maksi Dot



**Süper Beyaz**  
**Super White**  
Mat/Matt K520012  
Renk Grubu/Color Group 2



**Gold**  
Mat/Matt K522112  
Renk Grubu/Color Group 2



**Silver**  
Mat/Matt K522090  
Renk Grubu/Color Group 1



**Gri**  
**Grey**  
Mat/Matt R9 K522086  
Renk Grubu/Color Group 1



**Antrasit**  
**Anthracite**  
Mat/Matt K519920  
Renk Grubu/Color Group 2

	Renk Gr.	Mat/Matt	
	Color Gr.	TL	EUR
Fiyat Grubu	1	T-521	E-525
Price Group	2	T-530	E-530
	3	T-533	E-535
	4	T-549	E-548

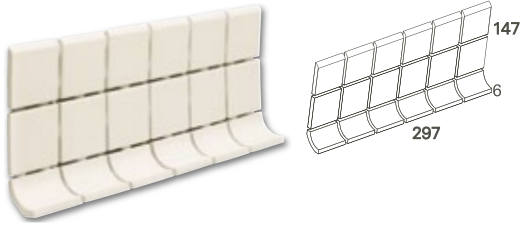

Tek kenar yuvarlak  
Kenar dönüş parçası  
Covebase  
MB 5B  
M 15 x 30 cm / 6" x 12"  
6 mm  
**EN14411 Bla**

Ad/Kt Pcs/Box 14  
kg/Kt kg/Box 11.50

## Uni



**RAL 090 90 10**  
**Süper Beyaz**  
**Super White**  
Mat/Matt K517923  
Renk Grubu/Color Group 4



**RAL 070 80 10**  
**Fildişi**  
**Ivory**  
Mat/Matt K517842  
Renk Grubu/Color Group 1



**RAL 080 80 20**  
**Sarı**  
**Yellow**  
Mat/Matt K522156  
Renk Grubu/Color Group 3



**RAL 040 50 20**  
**Taba**  
**Tobacco**  
Mat/Matt K519662  
Renk Grubu/Color Group 3



**RAL 240 60 20**  
**Mavi**  
**Blue**  
Mat/Matt K517794  
Renk Grubu/Color Group 4



**RAL 5002**  
**Kobalt Mavi**  
**Cobalt Blue**  
Mat/Matt K517805  
Renk Grubu/Color Group 5



**RAL 140 80 05**  
**Silver**  
Mat/Matt K517912  
Renk Grubu/Color Group 1



**RAL 000 55 00**  
**Gri**  
**Grey**  
Mat/Matt K517831  
Renk Grubu/Color Group 1



**RAL 000 40 00**  
**Siyah**  
**Black**  
Mat/Matt K517783  
Renk Grubu/Color Group 3



**RAL 000 20 00**  
**Süper Siyah**  
**Super Black**  
Mat/Matt K517901  
Renk Grubu/Color Group 4

## Dotti



**Açık Bej**  
**Light Beige**  
Mat/Matt K519754  
Renk Grubu/Color Group 1



**Fildişi**  
**Ivory**  
Mat/Matt K517713  
Renk Grubu/Color Group 1



**Taba**  
**Tobacco**  
Mat/Matt K519846  
Renk Grubu/Color Group 2



**Mavi**  
**Blue**  
Mat/Matt K517746  
Renk Grubu/Color Group 2



**Açık Gri**  
**Light Grey**  
Mat/Matt K517772  
Renk Grubu/Color Group 1



**Koyu Gri**  
**Dark Grey**  
Mat/Matt K517750  
Renk Grubu/Color Group 1

## Color Dot



**Süper Beyaz**  
**Super White**  
Mat/Matt K517735  
Renk Grubu/Color Group 2



**Gold**  
Mat/Matt K517702  
Renk Grubu/Color Group 2



**Bej**  
**Sand Beige**  
Mat/Matt K517724  
Renk Grubu/Color Group 1



**Silver**  
Mat/Matt K522171  
Renk Grubu/Color Group 1



**Gri**  
**Grey**  
Mat/Matt K522160  
Renk Grubu/Color Group 1



**Antrasit**  
**Anthracite**  
Mat/Matt K522182  
Renk Grubu/Color Group 2

## Maksi Dot



**Süper Beyaz**  
**Super White**  
Mat/Matt K520023  
Renk Grubu/Color Group 2



**Gold**  
Mat/Matt K522226  
Renk Grubu/Color Group 2



**Silver**  
Mat/Matt K522204  
Renk Grubu/Color Group 1



**Gri**  
**Grey**  
Mat/Matt K522193  
Renk Grubu/Color Group 1



**Antrasit**  
**Anthracite**  
Mat/Matt K519931  
Renk Grubu/Color Group 2

	Renk Gr.	Mat/Matt	
	Color Gr.	TL	EUR
Fiyat Grubu	1	T-527	E-528
Price Group	2	T-535	E-533
	3	T-539	E-536
	4	T-555	E-551
	5	T-565	E-557

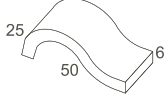

Universal trim  
C 701  
M 2.5 x 5 cm / 1" x 2"  
6 mm  
**EN14411 Bla**

Ad/Kt Pcs/Box 14 Strip  
kg/Kt kg/Box 3.86

## Uni



**RAL 090 90 10**  
**Süper Beyaz**  
**Super White**  
Mat/Matt K523615SRT  
Renk Grubu/Color Group 2



**RAL 070 80 10**  
**Fildişi**  
**Ivory**  
Mat/Matt K523652SRT  
Renk Grubu/Color Group 1



**RAL 000 55 00**  
**Gri**  
**Grey**  
Mat/Matt K523663SRT  
Renk Grubu/Color Group 1



**RAL 000 20 00**  
**Süper Siyah**  
**Super Black**  
Mat/Matt K523626SRT  
Renk Grubu/Color Group 2



**Süper Beyaz**  
**Super White**  
Mat/Matt K523630SRT  
Renk Grubu/Color Group 2



**Bej**  
**Sand Beige**  
Mat/Matt K523641SRT  
Renk Grubu/Color Group 1

## Color Dot

	Renk Gr.	Mat/Matt
	Color Gr.	TL EUR
Fiyat Grubu	1	T-543 E-538
Price Group	2	T-562 E-557

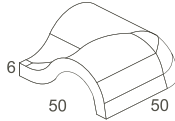

Universal trim  
CC 701  
M 5 x 5 cm / 2" x 2"  
6 mm  
**EN14411 Bla**

Ad/Kt Pcs/Box 10  
kg/Kt kg/Box 0.45

## Uni



**RAL 090 90 10**  
**Süper Beyaz**  
**Super White**  
Mat/Matt K523685  
Renk Grubu/Color Group 2



**RAL 070 80 10**  
**Fildişi**  
**Ivory**  
Mat/Matt K523722  
Renk Grubu/Color Group 1



**RAL 000 55 00**  
**Gri**  
**Grey**  
Mat/Matt K523733  
Renk Grubu/Color Group 1



**RAL 000 20 00**  
**Süper Siyah**  
**Super Black**  
Mat/Matt K523696  
Renk Grubu/Color Group 2



**Süper Beyaz**  
**Super White**  
Mat/Matt K523700  
Renk Grubu/Color Group 2



**Bej**  
**Sand Beige**  
Mat/Matt K523711  
Renk Grubu/Color Group 1

## Color Dot

	Renk Gr.	Mat/Matt
	Color Gr.	TL EUR
Fiyat Grubu	1	T-511 E-514
Price Group	2	T-527 E-530

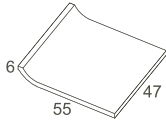

Kenar dönüş parçası  
*Covebase*  
M 5 x 5 cm / 2" x 2"  
6 mm  
**EN14411 Bla**

Ad/Kt Pcs/Box 12 Strip  
kg/Kt kg/Box 2.16

## Uni



**RAL 070 80 10**  
**Fildişi**  
**Ivory**  
Mat/Matt K861912SRT  
Renk Grubu/Color Group 1

## Dotti



**Fildişi**  
**Ivory**  
Mat/Matt K861923SRT  
Renk Grubu/Color Group 1



**Mavi**  
**Blue**  
Mat/Matt K861956SRT  
Renk Grubu/Color Group 1



**Açık Gri**  
**Light Grey**  
Mat/Matt K861934SRT  
Renk Grubu/Color Group 1



**Koyu Gri**  
**Dark Grey**  
Mat/Matt K861945SRT  
Renk Grubu/Color Group 1

## Color Dot



**Silver**  
Mat/Matt K861960SRT  
Renk Grubu/Color Group 1



**Gri**  
**Grey**  
Mat/Matt K861971SRT  
Renk Grubu/Color Group 1



**Antrasit**  
**Anthracite**  
Mat/Matt K861982SRT  
Renk Grubu/Color Group 1

	Renk Gr.	Mat/Matt	
	Color Gr.	TL	EUR
Fiyat Grubu/Price Group	1	T-520	E-536

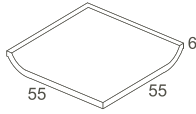

Çift kenar dönüş parçası  
Covebase inside corner  
M 5 x 5 cm / 2" x 2"  
6 mm  
**EN14411 Bla**

Ad/Kt Pcs/Box 12  
kg/Kt kg/Box 0.48

## Uni



**RAL 070 80 10**  
**Fildişi**  
**Ivory**  
Mat/Matt K861993  
Renk Grubu/Color Group 1

## Dotti



**Fildişi**  
**Ivory**  
Mat/Matt K862004  
Renk Grubu/Color Group 1



**Mavi**  
**Blue**  
Mat/Matt K862030  
Renk Grubu/Color Group 1



**Açık Gri**  
**Light Grey**  
Mat/Matt K862015  
Renk Grubu/Color Group 1



**Koyu Gri**  
**Dark Grey**  
Mat/Matt K862026  
Renk Grubu/Color Group 1

## Color Dot



**Silver**  
Mat/Matt K862041  
Renk Grubu/Color Group 1



**Gri**  
**Grey**  
Mat/Matt K862052  
Renk Grubu/Color Group 1



**Antrasit**  
**Anthracite**  
Mat/Matt K862063  
Renk Grubu/Color Group 1

	Renk Gr.	Mat/Matt	
	Color Gr.	TL	EUR
Fiyat Grubu/Price Group	1	T-505	E-506

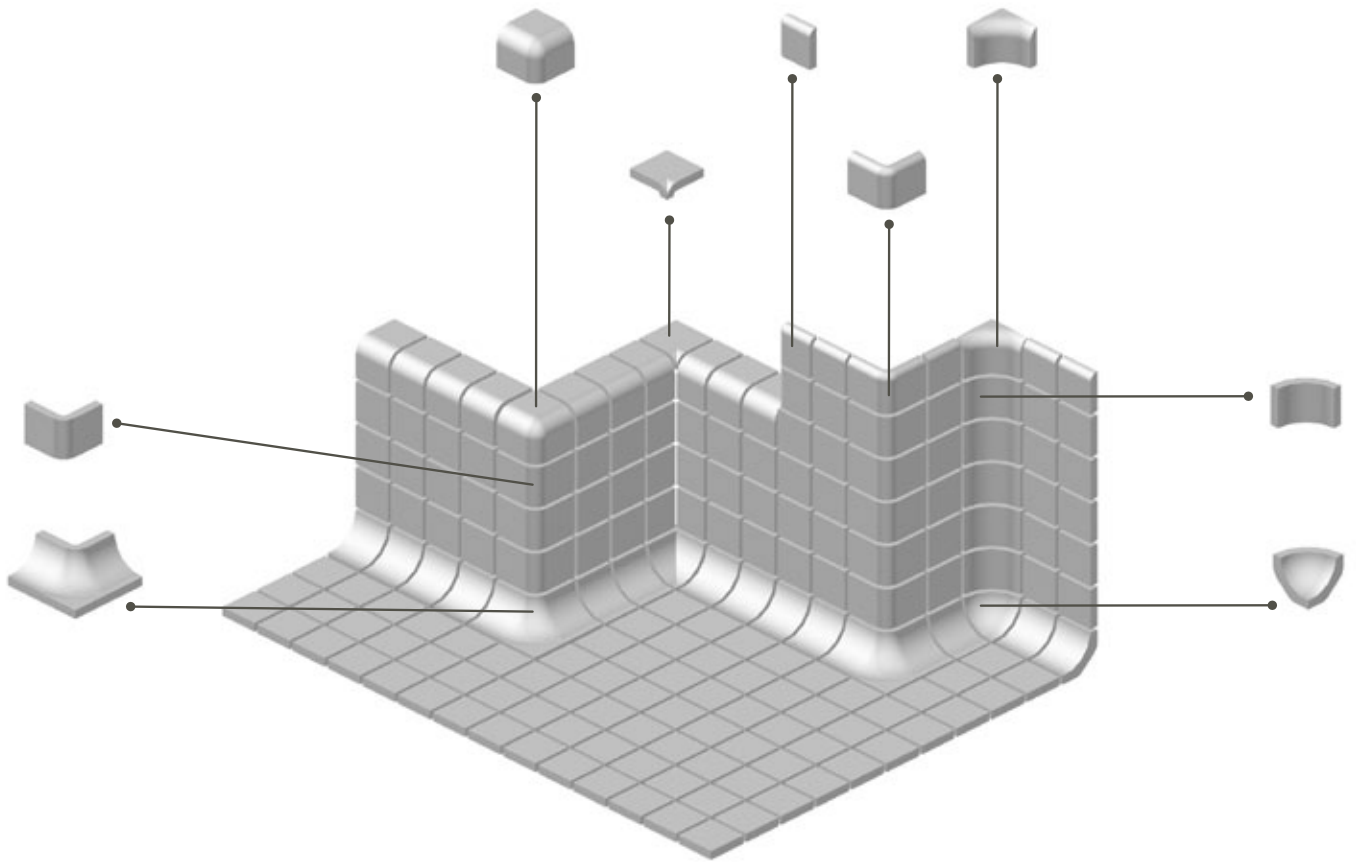



Alt dış köşe dönüş parçası  
Down-out external corner  
M 5 x 5 cm / 2" x 2"  
6 mm  
**EN14411 Bla**  
**SC 813**

Ad/Kt	Pcs/Box	10
m <sup>2</sup> /Kt	m <sup>2</sup> /Box	0.03
kg/Kt	kg/Box	0.03

## Uni



**RAL 090 90 10**  
**Süper Beyaz**  
**Super White**  
Mat/Matt K803793  
Renk Grubu/Color Group 5



**RAL 070 80 10**  
**Fildişi**  
**Ivory**  
Mat/Matt K803491  
Renk Grubu/Color Group 1



**RAL 080 80 20**  
**Sarı**  
**Yellow**  
Mat/Matt K804342  
Renk Grubu/Color Group 3



**RAL 240 60 20**  
**Mavi**  
**Blue**  
Mat/Matt K804073  
Renk Grubu/Color Group 5



**RAL 5002**  
**Kobalt Mavi**  
**Cobalt Blue**  
Mat/Matt K514563  
Renk Grubu/Color Group 6



**RAL 140 80 05**  
**Silver**  
Mat/Matt K514600  
Renk Grubu/Color Group 1



**RAL 000 55 00**  
**Gri**  
**Grey**  
Mat/Matt K803690  
Renk Grubu/Color Group 1



**RAL 000 40 00**  
**Siyah**  
**Black**  
Mat/Matt K803594  
Renk Grubu/Color Group 3



**RAL 000 20 00**  
**Süper Siyah**  
**Super Black**  
Mat/Matt K803896  
Renk Grubu/Color Group 5

## Dotti



**Fildişi**  
**Ivory**  
Mat/Matt K514530  
Renk Grubu/Color Group 1



**Mavi**  
**Blue**  
Mat/Matt K514526  
Renk Grubu/Color Group 3



**Açık Gri**  
**Light Grey**  
Mat/Matt K804110  
Renk Grubu/Color Group 1



**Koyu Gri**  
**Dark Grey**  
Mat/Matt K514541  
Renk Grubu/Color Group 1

## Color Dot



**Süper Beyaz**  
**Super White**  
Mat/Matt K804154  
Renk Grubu/Color Group 4



**Gold**  
Mat/Matt K514515  
Renk Grubu/Color Group 4



**Bej**  
**Sand Beige**  
Mat/Matt K514504  
Renk Grubu/Color Group 2



**Gri**  
**Grey**  
Mat/Matt K515462  
Renk Grubu/Color Group 2

	Renk Gr.	Mat/Matt	
	Color Gr.	TL	EUR
Fiyat Grubu	1	T-504	E-506
Price Group	2	T-505	E-507
	3	T-508	E-508
	4	T-517	E-519
	5	T-518	E-521
	6	T-525	E-528

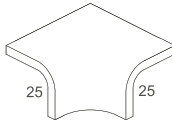

Üst iç köşe dönüş parçası  
Up-in Internal corner cap  
M 5 x 5 cm / 2" x 2"  
6 mm  
**EN14411 Bla**  
**CB 812**

Ad/Kt	Pcs/Box	5
m <sup>2</sup> /Kt	m <sup>2</sup> /Box	0.013
kg/Kt	kg/Box	0.0135

## Uni



**RAL 090 90 10**  
**Süper Beyaz**  
**Super White**  
Mat/Matt K514810  
Renk Grubu/Color Group 5



**RAL 070 80 10**  
**Fildişi**  
**Ivory**  
Mat/Matt K514725  
Renk Grubu/Color Group 1



**RAL 240 60 20**  
**Mavi**  
**Blue**  
Mat/Matt K514843  
Renk Grubu/Color Group 5



**RAL 5002**  
**Kobalt Mavi**  
**Cobalt Blue**  
Mat/Matt K514740  
Renk Grubu/Color Group 6



**RAL 140 80 05**  
**Silver**  
Mat/Matt K514784  
Renk Grubu/Color Group 1



**RAL 000 55 00**  
**Gri**  
**Grey**  
Mat/Matt K514736  
Renk Grubu/Color Group 1



**RAL 000 40 00**  
**Siyah**  
**Black**  
Mat/Matt K514795  
Renk Grubu/Color Group 3



**RAL 000 20 00**  
**Süper Siyah**  
**Super Black**  
Mat/Matt K514821  
Renk Grubu/Color Group 5

## Dotti



**Fildişi**  
**Ivory**  
Mat/Matt K514670  
Renk Grubu/Color Group 1



**Mavi**  
**Blue**  
Mat/Matt K514666  
Renk Grubu/Color Group 3



**Açık Gri**  
**Light Grey**  
Mat/Matt K514692  
Renk Grubu/Color Group 1



**Koyu Gri**  
**Dark Grey**  
Mat/Matt K514681  
Renk Grubu/Color Group 1

## Color Dot



**Süper Beyaz**  
**Super White**  
Mat/Matt K514655  
Renk Grubu/Color Group 4



**Gold**  
Mat/Matt K514644  
Renk Grubu/Color Group 4



**Bej**  
**Sand Beige**  
Mat/Matt K514633  
Renk Grubu/Color Group 2



**Gri**  
**Grey**  
Mat/Matt K515436  
Renk Grubu/Color Group 2

	Renk Gr.	Mat/Matt	
	Color Gr.	TL	EUR
Fiyat Grubu	1	T-504	E-506
Price Group	2	T-505	E-507
	3	T-508	E-508
	4	T-517	E-519
	5	T-518	E-521
	6	T-525	E-528

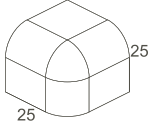

Üst dış köşe parçası  
Up out external corner cap  
M 2.5 x 2.5 cm / 1" x 1"  
6 mm  
**EN14411 Bla**  
**CC 812**

Ad/Kt Pcs/Box 5  
kg/Kt kg/Box 0.0135

## Uni



**RAL 090 90 10**  
**Süper Beyaz**  
**Super White**  
Mat/Matt K515053  
Renk Grubu/Color Group 5



**RAL 070 80 10**  
**Fildişi**  
**Ivory**  
Mat/Matt K514961  
Renk Grubu/Color Group 1



**RAL 240 60 20**  
**Mavi**  
**Blue**  
Mat/Matt K515086  
Renk Grubu/Color Group 5



**RAL 5002**  
**Kobalt Mavi**  
**Cobalt Blue**  
Mat/Matt K514983  
Renk Grubu/Color Group 6



**RAL 140 80 05**  
**Silver**  
Mat/Matt K515020  
Renk Grubu/Color Group 1



**RAL 000 55 00**  
**Gri**  
**Grey**  
Mat/Matt K514972  
Renk Grubu/Color Group 1



**RAL 000 40 00**  
**Siyah**  
**Black**  
Mat/Matt K515031  
Renk Grubu/Color Group 3



**RAL 000 20 00**  
**Süper Siyah**  
**Super Black**  
Mat/Matt K515064  
Renk Grubu/Color Group 5

## Dotti



**Fildişi**  
**Ivory**  
Mat/Matt K514913  
Renk Grubu/Color Group 1



**Mavi**  
**Blue**  
Mat/Matt K514902  
Renk Grubu/Color Group 3



**Açık Gri**  
**Light Grey**  
Mat/Matt K514935  
Renk Grubu/Color Group 1



**Koyu Gri**  
**Dark Grey**  
Mat/Matt K514924  
Renk Grubu/Color Group 1

## Color Dot



**Süper Beyaz**  
**Super White**  
Mat/Matt K514891  
Renk Grubu/Color Group 4



**Gold**  
Mat/Matt K514880  
Renk Grubu/Color Group 4



**Bej**  
**Sand Beige**  
Mat/Matt K514876  
Renk Grubu/Color Group 2



**Gri**  
**Grey**  
Mat/Matt K515451  
Renk Grubu/Color Group 2

	Renk Gr.	Mat/Matt	
	Color Gr.	TL	EUR
Fiyat Grubu	1	T-504	E-506
Price Group	2	T-505	E-507
	3	T-508	E-508
	4	T-517	E-519
	5	T-518	E-521
	6	T-525	E-528

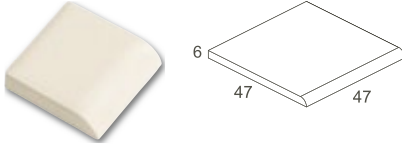

Kenar bitiş parçası  
Surface cap / corner  
M 2.5 x 2.5 cm / 1" x 1"  
6 mm  
**EN14411 Bla**  
**S 862**

Ad/Kt	Pcs/Box	132
m <sup>2</sup> /Kt	m <sup>2</sup> /Box	1.00
kg/Kt	kg/Box	11.09

## Uni



**RAL 090 90 10**  
**Süper Beyaz**  
**Super White**  
Mat/Matt K516276SRT  
Renk Grubu/Color Group 3



**RAL 070 80 10**  
**Fildişi**  
**Ivory**  
Mat/Matt K516195SRT  
Renk Grubu/Color Group 1



**RAL 080 80 20**  
**Sarı**  
**Yellow**  
Mat/Matt K516420SRT  
Renk Grubu/Color Group 2



**RAL 240 60 20**  
**Mavi**  
**Blue**  
Mat/Matt K516416SRT  
Renk Grubu/Color Group 3



**RAL 240 60 20**  
**Kobalt Mavi**  
**Cobalt Blue**  
Mat/Matt K516431SRT  
Renk Grubu/Color Group 4



**RAL 140 80 05**  
**Silver**  
Mat/Matt K516210SRT  
Renk Grubu/Color Group 1



**RAL 000 55 00**  
**Gri**  
**Grey**  
Mat/Matt K516221SRT  
Renk Grubu/Color Group 1



**RAL 000 40 00**  
**Siyah**  
**Black**  
Mat/Matt K516291SRT  
Renk Grubu/Color Group 2



**RAL 000 20 00**  
**Süper Siyah**  
**Super Black**  
Mat/Matt K516383SRT  
Renk Grubu/Color Group 3

## Dotti



**Fildişi**  
**Ivory**  
Mat/Matt K516232SRT  
Renk Grubu/Color Group 1



**Mavi**  
**Blue**  
Mat/Matt K516346SRT  
Renk Grubu/Color Group 2



**Açık Gri**  
**Light Grey**  
Mat/Matt K516254SRT  
Renk Grubu/Color Group 1



**Koyu Gri**  
**Dark Grey**  
Mat/Matt K516243SRT  
Renk Grubu/Color Group 1

## Color Dot



**Süper Beyaz**  
**Super White**  
Mat/Matt K516361SRT  
Renk Grubu/Color Group 3



**Gold**  
Mat/Matt K516350SRT  
Renk Grubu/Color Group 3



**Bej**  
**Sand Beige**  
Mat/Matt K516265SRT  
Renk Grubu/Color Group 2



**Gri**  
**Grey**  
Mat/Matt K516372SRT  
Renk Grubu/Color Group 2

	Renk Gr.	Mat/Matt	
	Color Gr.	TL	EUR
Fiyat Grubu	1	T-516	E-519
Price Group	2	T-521	E-523
	3	T-537	E-538
	4	T-553	E-568

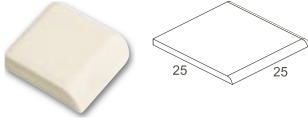

Üst dış köşe parçası  
Up out external corner cap  
M 2.5 x 2.5 cm / 1" x 1"  
6 mm  
**EN14411 Bla**  
**SC 862**

Ad/Kt Pcs/Box 112  
m<sup>2</sup>/Kt m<sup>2</sup>/Box 0.07  
kg/Kt kg/Box 0.067

## Uni



**RAL 090 90 10**  
**Süper Beyaz**  
**Super White**  
Mat/Matt K516011  
Renk Grubu/Color Group 4



**RAL 070 80 10**  
**Fildişi**  
**Ivory**  
Mat/Matt K515930  
Renk Grubu/Color Group 1



**RAL 080 80 20**  
**Sarı**  
**Yellow**  
Mat/Matt K516162  
Renk Grubu/Color Group 3



**RAL 240 60 20**  
**Mavi**  
**Blue**  
Mat/Matt K516151  
Renk Grubu/Color Group 4



**RAL 5002**  
**Kobalt Mavi**  
**Cobalt Blue**  
Mat/Matt K516173  
Renk Grubu/Color Group 5



**RAL 140 80 05**  
**Silver**  
Mat/Matt K515952  
Renk Grubu/Color Group 1



**RAL 000 55 00**  
**Gri**  
**Grey**  
Mat/Matt K515963  
Renk Grubu/Color Group 1



**RAL 000 40 00**  
**Siyah**  
**Black**  
Mat/Matt K516033  
Renk Grubu/Color Group 3



**RAL 000 20 00**  
**Süper Siyah**  
**Super Black**  
Mat/Matt K516125  
Renk Grubu/Color Group 4

## Dotti



**Fildişi**  
**Ivory**  
Mat/Matt K515974  
Renk Grubu/Color Group 1



**Mavi**  
**Blue**  
Mat/Matt K516081  
Renk Grubu/Color Group 2



**Açık Gri**  
**Light Grey**  
Mat/Matt K515996  
Renk Grubu/Color Group 1



**Koyu Gri**  
**Dark Grey**  
Mat/Matt K515985  
Renk Grubu/Color Group 1

## Color Dot



**Süper Beyaz**  
**Super White**  
Mat/Matt K516103  
Renk Grubu/Color Group 4



**Gold**  
Mat/Matt K516092  
Renk Grubu/Color Group 4



**Bej**  
**Sand Beige**  
Mat/Matt K516000  
Renk Grubu/Color Group 2



**Gri**  
**Grey**  
Mat/Matt K516114  
Renk Grubu/Color Group 2

	Renk Gr.	Mat/Matt	
	Color Gr.	TL	EUR
Fiyat Grubu	1	T-501	E-502
Price Group	2	T-503	E-504
	3	T-504	E-506
	4	T-510	E-512
	5	T-514	E-516

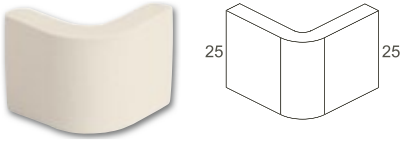

Kenar dönüş parçası  
*Universal trim*  
M 2.5 x 2.5 cm / 1" x 1"  
6 mm  
**EN14411 Bla  
S 812**

Ad/Kt Pcs/Box 30 Strip  
kg/Kt kg/Box 4.30

### Uni



**RAL 090 90 10**  
**Super White**  
Mat/Matt K797412SRT  
Renk Grubu/Color Group 2

### Dotti



**Fildişi**  
**Ivory**  
Mat/Matt K797423SRT  
Renk Grubu/Color Group 1

	Renk Gr. Color Gr.	Mat/Matt TL	EUR
Fiyat Grubu Price Group	1	T-517	E-519
	2	T-543	E-538

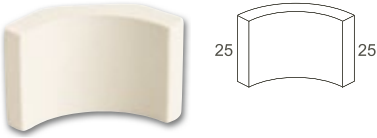

İç kenar dönüş parçası  
*Covebase*  
M 2.5 x 2.5 cm / 1" x 1"  
6 mm  
**EN14411 Bla  
C 813**

Ad/Kt Pcs/Box 30  
kg/Kt kg/Box 5.04

### Uni



**RAL 090 90 10**  
**Süper Beyaz**  
**Super White**  
Mat/Matt K807171SRT  
Renk Grubu/Color Group 1

	Renk Gr. Color Gr.	Mat/Matt TL	EUR
Fiyat Grubu/ Price Group	1	T-543	E-538

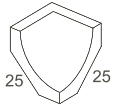

Alt iç köşe parçası  
*Round internal corner*  
M 2.5 x 2.5 cm / 1" x 1"  
6 mm  
**EN14411 Bla**  
**CK 813**

Ad/Kt Pcs/Box 24  
kg/Kt kg/Box 0.48

## Uni



**RAL 090 90 10**  
**Süper Beyaz**  
**Super White**  
Mat/Matt K517676  
Renk Grubu/Color Group 1

	Renk Gr.	Mat/Matt	
	Color Gr.	TL	EUR
Fiyat Grubu/ Price Group	1	T-504	E-506

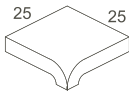

Üst iç köşe parçası  
*Square internal corner cap*  
M 2.5 x 2.5 cm / 1" x 1"  
6 mm  
**EN14411 Bla**  
**CK 812**

Ad/Kt Pcs/Box 5  
kg/Kt kg/Box 0.04

## Uni



**RAL 090 90 10**  
**Süper Beyaz**  
**Super White**  
Mat/Matt K517433  
Renk Grubu/Color Group 1

	Renk Gr.	Mat/Matt	
	Color Gr.	TL	EUR
Fiyat Grubu/ Price Group	1	T-517	E-519

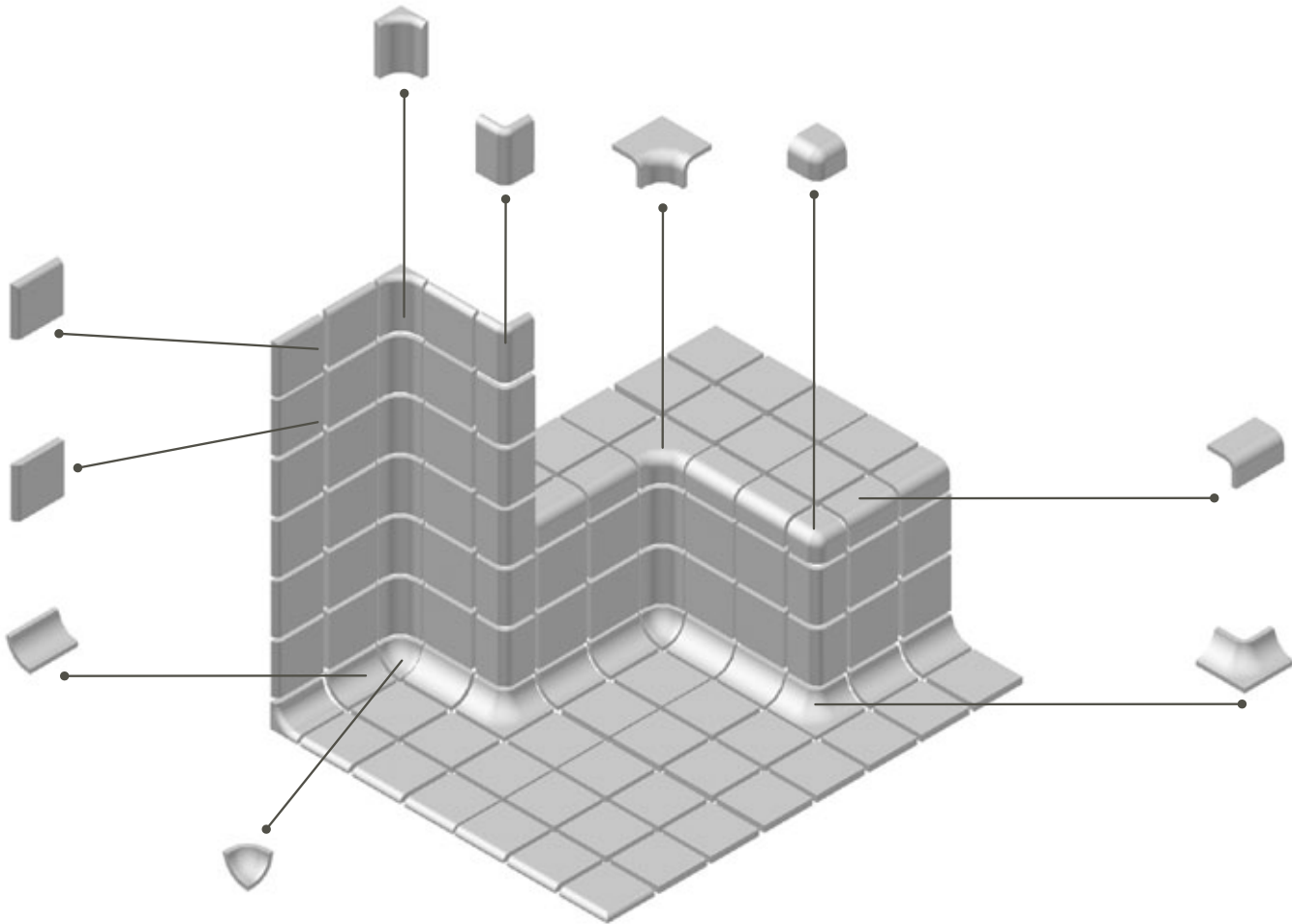

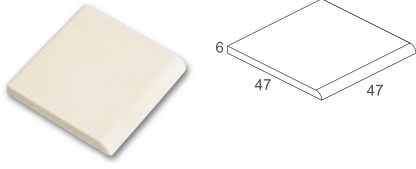

Tek kenar yuvarlak parça  
*Bullnose*  
M 5 x 5 cm / 2" x 2"  
6 mm  
**EN14411 Bla**  
**S 886**

Ad/Kt Pcs/Box 66 Strip  
m<sup>2</sup>/Kt m<sup>2</sup>/Box 1.00  
kg/Kt kg/Box 11.088

## Uni



**RAL 090 90 10**  
**Süper Beyaz**  
**Super White**  
Mat/Matt K803723SRT  
Renk Grubu/Color Group 3



**RAL 070 80 10**  
**Fildişi**  
**Ivory**  
Mat/Matt K803432SRT  
Renk Grubu/Color Group 1



**RAL 080 80 20**  
**Sarı**  
**Yellow**  
Mat/Matt K804316SRT  
Renk Grubu/Color Group 2



**RAL 240 60 20**  
**Mavi**  
**Blue**  
Mat/Matt K804040SRT  
Renk Grubu/Color Group 3



**RAL 5002**  
**Kobalt Mavi**  
**Cobalt Blue**  
Mat/Matt K513023SRT  
Renk Grubu/Color Group 5



**RAL 140 80 05**  
**Silver**  
Mat/Matt K513060SRT  
Renk Grubu/Color Group 1



**RAL 000 55 00**  
**Gri**  
**Grey**  
Mat/Matt K803620SRT  
Renk Grubu/Color Group 1



**RAL 000 40 00**  
**Siyah**  
**Black**  
Mat/Matt K803524SRT  
Renk Grubu/Color Group 2



**RAL 000 20 00**  
**Süper Siyah**  
**Super Black**  
Mat/Matt K803826SRT  
Renk Grubu/Color Group 3

## Dotti



**Fildişi**  
**Ivory**  
Mat/Matt K512990SRT  
Renk Grubu/Color Group 1



**Mavi**  
**Blue**  
Mat/Matt K512986SRT  
Renk Grubu/Color Group 2



**Açık Gri**  
**Light Grey**  
Mat/Matt K804084SRT  
Renk Grubu/Color Group 1



**Koyu Gri**  
**Dark Grey**  
Mat/Matt K513001SRT  
Renk Grubu/Color Group 1

## Color Dot



**Süper Beyaz**  
**Super White**  
Mat/Matt K804121SRT  
Renk Grubu/Color Group 4



**Gold**  
Mat/Matt K512975SRT  
Renk Grubu/Color Group 4



**Bej**  
**Sand Beige**  
Mat/Matt K512964SRT  
Renk Grubu/Color Group 2



**Gri**  
**Grey**  
Mat/Matt K515355SRT  
Renk Grubu/Color Group 2

	Renk Gr.	Mat/Matt	
	Color Gr.	TL	EUR
Fiyat Grubu	1	T-516	E-519
Price Group	2	T-521	E-524
	3	T-526	E-535
	4	T-537	E-540
	5	T-553	E-544

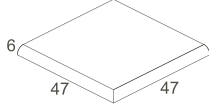

Çift kenar bitiş parçası  
Round internal corner  
M 5 x5 cm / 2" x 2"  
6 mm  
**EN14411 Bla**  
**SC 886**

Ad/Kt	Pcs/Box	28
m <sup>2</sup> /Kt	m <sup>2</sup> /Box	0.07
kg/Kt	kg/Box	0.84

## Uni



**RAL 090 90 10**  
**Süper Beyaz**  
**Super White**  
Mat/Matt K803745  
Renk Grubu/Color Group 4



**RAL 070 80 10**  
**Fildişi**  
**Ivory**  
Mat/Matt K803454  
Renk Grubu/Color Group 1



**RAL 240 60 20**  
**Mavi**  
**Blue**  
Mat/Matt K513266  
Renk Grubu/Color Group 4



**RAL 5002**  
**Kobalt Mavi**  
**Cobalt Blue**  
Mat/Matt K513196  
Renk Grubu/Color Group 5



**RAL 140 80 05**  
**Silver**  
Mat/Matt K513233  
Renk Grubu/Color Group 1



**RAL 000 55 00**  
**Gri**  
**Grey**  
Mat/Matt K803642  
Renk Grubu/Color Group 1



**RAL 000 40 00**  
**Siyah**  
**Black**  
Mat/Matt K803546  
Renk Grubu/Color Group 3



**RAL 000 20 00**  
**Süper Siyah**  
**Super Black**  
Mat/Matt K803841  
Renk Grubu/Color Group 4

## Dotti



**Fildişi**  
**Ivory**  
Mat/Matt K513141  
Renk Grubu/Color Group 1



**Mavi**  
**Blue**  
Mat/Matt K513130  
Renk Grubu/Color Group 2



**Açık Gri**  
**Light Grey**  
Mat/Matt K513163  
Renk Grubu/Color Group 1



**Koyu Gri**  
**Dark Grey**  
Mat/Matt K513152  
Renk Grubu/Color Group 1

## Color Dot



**Süper Beyaz**  
**Super White**  
Mat/Matt K513126  
Renk Grubu/Color Group 4



**Gold**  
Mat/Matt K513115  
Renk Grubu/Color Group 4



**Bej**  
**Sand Beige**  
Mat/Matt K513104  
Renk Grubu/Color Group 2



**Gri**  
**Grey**  
Mat/Matt K515366  
Renk Grubu/Color Group 2

	Renk Gr.	Mat/Matt	
	Color Gr.	TL	EUR
Fiyat Grubu	1	T-501	E-502
Price Group	2	T-503	E-504
	3	T-504	E-506
	4	T-509	E-512
	5	T-514	E-516

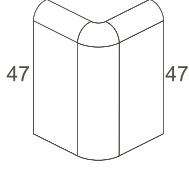

Üst dış köşe bitiş parçası  
*Bullnose out corner*  
M 5 x 5 cm / 2" x 2"  
6 mm  
**EN14411 Bla**  
**SC 816**

Ad/Kt	Pcs/Box	32
m <sup>2</sup> /Kt	m <sup>2</sup> /Box	0.08
kg/Kt	kg/Box	0.32

## Uni



**RAL 090 90 10**  
**Süper Beyaz**  
**Super White**  
Mat/Matt K803756  
Renk Grubu/Color Group 5



**RAL 070 80 10**  
**Fildişi**  
**Ivory**  
Mat/Matt K803465  
Renk Grubu/Color Group 1



**RAL 240 60 20**  
**Mavi**  
**Blue**  
Mat/Matt K514283  
Renk Grubu/Color Group 5



**RAL 5002**  
**Kobalt Mavi**  
**Cobalt Blue**  
Mat/Matt K514213  
Renk Grubu/Color Group 6



**RAL 140 80 05**  
**Silver**  
Mat/Matt K514250  
Renk Grubu/Color Group 1



**RAL 000 55 00**  
**Gri**  
**Grey**  
Mat/Matt K803653  
Renk Grubu/Color Group 1



**RAL 000 40 00**  
**Siyah**  
**Black**  
Mat/Matt K803550  
Renk Grubu/Color Group 3



**RAL 000 20 00**  
**Süper Siyah**  
**Super Black**  
Mat/Matt K803852  
Renk Grubu/Color Group 5

## Dotti



**Fildişi**  
**Ivory**  
Mat/Matt K514165  
Renk Grubu/Color Group 1



**Mavi**  
**Blue**  
Mat/Matt K514154  
Renk Grubu/Color Group 3



**Açık Gri**  
**Light Grey**  
Mat/Matt K514180  
Renk Grubu/Color Group 1



**Koyu Gri**  
**Dark Grey**  
Mat/Matt K514176  
Renk Grubu/Color Group 1

## Color Dot



**Süper Beyaz**  
**Super White**  
Mat/Matt K514143  
Renk Grubu/Color Group 4



**Gold**  
Mat/Matt K514132  
Renk Grubu/Color Group 4



**Bej**  
**Sand Beige**  
Mat/Matt K514121  
Renk Grubu/Color Group 2



**Gri**  
**Grey**  
Mat/Matt K515425  
Renk Grubu/Color Group 2

	Renk Gr.	Mat/Matt	
	Color Gr.		EUR
Fiyat Grubu	1	T-504	E-506
Price Group	2	T-505	E-507
	3	T-508	E-508
	4	T-517	E-519
	5	T-518	E-521
	6	T-525	E-528

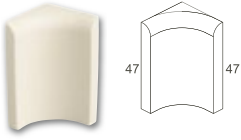

Üst iç köşe bitiş parçası  
*Bullnose inside corner*  
M 5 x5 cm / 2" x 2"  
6 mm  
**EN14411 Bla**  
**SB 816**

Ad/Kt	Pcs/Box	12
m <sup>2</sup> /Kt	m <sup>2</sup> /Box	0.03
kg/Kt	kg/Box	0.408

## Uni



**RAL 090 90 10**  
**Süper Beyaz**  
**Super White**  
Mat/Matt K803734  
Renk Grubu/Color Group 5



**RAL 070 80 10**  
**Fildişi**  
**Ivory**  
Mat/Matt K803443  
Renk Grubu/Color Group 1



**RAL 240 60 20**  
**Mavi**  
**Blue**  
Mat/Matt K513454  
Renk Grubu/Color Group 5



**RAL 5002**  
**Kobalt Mavi**  
**Cobalt Blue**  
Mat/Matt K513384  
Renk Grubu/Color Group 6



**RAL 140 80 05**  
**Silver**  
Mat/Matt K513421  
Renk Grubu/Color Group 1



**RAL 000 55 00**  
**Gri**  
**Grey**  
Mat/Matt K803631  
Renk Grubu/Color Group 1



**RAL 000 40 00**  
**Siyah**  
**Black**  
Mat/Matt K803535  
Renk Grubu/Color Group 3



**RAL 000 20 00**  
**Süper Siyah**  
**Super Black**  
Mat/Matt K803830  
Renk Grubu/Color Group 5

## Dotti



**Fildişi**  
**Ivory**  
Mat/Matt K513336  
Renk Grubu/Color Group 1



**Mavi**  
**Blue**  
Mat/Matt K513325  
Renk Grubu/Color Group 3



**Açık Gri**  
**Light Grey**  
Mat/Matt K513351  
Renk Grubu/Color Group 1



**Koyu Gri**  
**Dark Grey**  
Mat/Matt K513340  
Renk Grubu/Color Group 1

## Color Dot



**Süper Beyaz**  
**Super White**  
Mat/Matt K513314  
Renk Grubu/Color Group 4



**Gold**  
Mat/Matt K513303  
Renk Grubu/Color Group 4



**Bej**  
**Sand Beige**  
Mat/Matt K513292  
Renk Grubu/Color Group 2



**Gri**  
**Grey**  
Mat/Matt K515370  
Renk Grubu/Color Group 2

	Renk Gr.	Mat/Matt	
	Color Gr.	TL	EUR
Fiyat Grubu	1	T-504	E-506
Price Group	2	T-505	E-507
	3	T-508	E-508
	4	T-517	E-519
	5	T-518	E-521
	6	T-525	E-528

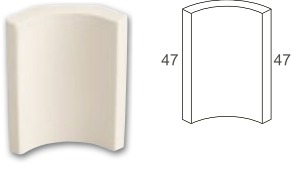

İç kenar dönüş parçası  
Covebase  
M 2.5 x 5 cm / 1" x 2"  
6 mm  
**EN14411 Bla  
C 833**

Ad/Kt Pcs/Box 30 Strip  
m<sup>2</sup>/Kt m<sup>2</sup>/Box 0.23  
kg/Kt kg/Box 4.86

## Uni



**RAL 090 90 10**  
Süper Beyaz  
**Super White**  
Mat/Matt K803771SRT  
Renk Grubu/Color Group 3



**RAL 070 80 10**  
Fildişi  
**Ivory**  
Mat/Matt K803480SRT  
Renk Grubu/Color Group 1



**RAL 080 80 20**  
Sarı  
**Yellow**  
Mat/Matt K804320SRT  
Renk Grubu/Color Group 2



**RAL 240 60 20**  
Mavi  
**Blue**  
Mat/Matt K804051SRT  
Renk Grubu/Color Group 3



**RAL 5002**  
Kobalt Mavi  
**Cobalt Blue**  
Mat/Matt K513546SRT  
Renk Grubu/Color Group 5



**RAL 140 80 05**  
Silver  
Mat/Matt K513583SRT  
Renk Grubu/Color Group 1



**RAL 000 55 00**  
Gri  
**Grey**  
Mat/Matt K803675SRT  
Renk Grubu/Color Group 1



**RAL 000 40 00**  
Siyah  
**Black**  
Mat/Matt K803572SRT  
Renk Grubu/Color Group 2



**RAL 000 20 00**  
Süper Siyah  
**Super Black**  
K803874SRT  
Mat/Matt K803826SRT  
Renk Grubu/Color Group 3

## Dotti



**Fildişi**  
**Ivory**  
Mat/Matt K513513SRT  
Renk Grubu/Color Group 1



**Mavi**  
**Blue**  
Mat/Matt K513502SRT  
Renk Grubu/Color Group 2



**Açık Gri**  
**Light Grey**  
Mat/Matt K804095SRT  
Renk Grubu/Color Group 1



**Koyu Gri**  
**Dark Grey**  
Mat/Matt K513524SRT  
Renk Grubu/Color Group 1

## Color Dot



**Süper Beyaz**  
**Super White**  
Mat/Matt K804132SRT  
Renk Grubu/Color Group 4



**Gold**  
Mat/Matt K513491SRT  
Renk Grubu/Color Group 4



**Bej**  
**Sand Beige**  
Mat/Matt K513480SRT  
Renk Grubu/Color Group 2



**Gri**  
**Grey**  
Mat/Matt K515381SRT  
Renk Grubu/Color Group 2

	Renk Gr.	Mat/Matt	
	Color Gr.	TL	EUR
Fiyat Grubu	1	T-516	E-519
Price Group	2	T-521	E-524
	3	T-526	E-535
	4	T-537	E-540
	5	T-553	E-544



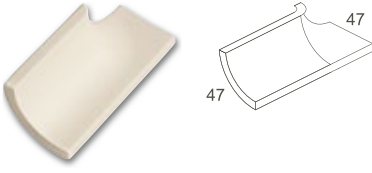

Alt sol köşe dönüş parçası  
*Bullnose left corner*  
M 2 x5 cm / 1" x 2"  
6 mm  
**EN14411 Bla**  
**SCL 833**

Ad/Kt	Pcs/Box	10
m <sup>2</sup> /Kt	m <sup>2</sup> /Box	0.03
kg/Kt	kg/Box	0.4

## Uni



**RAL 090 90 10**  
**Süper Beyaz**  
**Super White**  
Mat/Matt K803815  
Renk Grubu/Color Group 4



**RAL 070 80 10**  
**Fildişi**  
**Ivory**  
Mat/Matt K803513  
Renk Grubu/Color Group 1



**RAL 240 60 20**  
**Mavi**  
**Blue**  
Mat/Matt K514095  
Renk Grubu/Color Group 4



**RAL 5002**  
**Kobalt Mavi**  
**Cobalt Blue**  
Mat/Matt K514025  
Renk Grubu/Color Group 5



**RAL 140 80 05**  
**Silver**  
Mat/Matt K514062  
Renk Grubu/Color Group 1



**RAL 000 55 00**  
**Gri**  
**Grey**  
Mat/Matt K803712  
Renk Grubu/Color Group 4



**RAL 000 40 00**  
**Siyah**  
**Black**  
Mat/Matt K803616  
Renk Grubu/Color Group 3



**RAL 000 20 00**  
**Süper Siyah**  
**Super Black**  
Mat/Matt K803911  
Renk Grubu/Color Group 4

## Dotti



**Fildişi**  
**Ivory**  
Mat/Matt K513970  
Renk Grubu/Color Group 1



**Mavi**  
**Blue**  
Mat/Matt K513966  
Renk Grubu/Color Group 2



**Açık Gri**  
**Light Grey**  
Mat/Matt K513992  
Renk Grubu/Color Group 1



**Koyu Gri**  
**Dark Grey**  
Mat/Matt K513981  
Renk Grubu/Color Group 1

## Color Dot



**Süper Beyaz**  
**Super White**  
Mat/Matt K513955  
Renk Grubu/Color Group 4



**Gold**  
Mat/Matt K513944  
Renk Grubu/Color Group 4



**Bej**  
**Sand Beige**  
Mat/Matt K513933  
Renk Grubu/Color Group 2



**Gri**  
**Grey**  
Mat/Matt K515414  
Renk Grubu/Color Group 2

	Renk Gr.	Mat/Matt	
	Color Gr.	TL	EUR
Fiyat Grubu	1	T-501	E-502
Price Group	2	T-503	E-504
	3	T-504	E-506
	4	T-510	E-512
	5	T-514	E-516

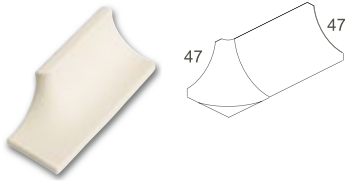

Alt sağ köşe dönüş parçası  
*Bullnose right corner*  
M 2.5 x 5 cm / 1" x 2"  
6 mm  
**EN14411 Bla**  
**SCR 833**

Ad/Kt Pcs/Box 10  
m<sup>2</sup>/Kt m<sup>2</sup>/Box 0.03  
kg/Kt kg/Box 0.4

## Uni



**RAL 090 90 10**  
**Süper Beyaz**  
**Super White**  
Mat/Matt K803804  
Renk Grubu/Color Group 4



**RAL 070 80 10**  
**Fildişi**  
**Ivory**  
Mat/Matt K803502  
Renk Grubu/Color Group 1



**RAL 240 60 20**  
**Mavi**  
**Blue**  
Mat/Matt K513900  
Renk Grubu/Color Group 4



**RAL 5002**  
**Kobalt Mavi**  
**Cobalt Blue**  
Mat/Matt K513830  
Renk Grubu/Color Group 5



**RAL 140 80 05**  
**Silver**  
Mat/Matt K513874  
Renk Grubu/Color Group 1



**RAL 000 55 00**  
**Gri**  
**Grey**  
Mat/Matt K803701  
Renk Grubu/Color Group 1



**RAL 000 40 00**  
**Siyah**  
**Black**  
Mat/Matt K803605  
Renk Grubu/Color Group 3



**RAL 000 20 00**  
**Süper Siyah**  
**Super Black**  
Mat/Matt K803900  
Renk Grubu/Color Group 4

## Dotti



**Fildişi**  
**Ivory**  
Mat/Matt K513782  
Renk Grubu/Color Group 1



**Mavi**  
**Blue**  
Mat/Matt K513771  
Renk Grubu/Color Group 2



**Açık Gri**  
**Light Grey**  
Mat/Matt K513804  
Renk Grubu/Color Group 1



**Koyu Gri**  
**Dark Grey**  
Mat/Matt K513793  
Renk Grubu/Color Group 1

## Color Dot



**Süper Beyaz**  
**Super White**  
Mat/Matt K513760  
Renk Grubu/Color Group 4



**Gold**  
Mat/Matt K513756  
Renk Grubu/Color Group 4



**Bej**  
**Sand Beige**  
Mat/Matt K513745  
Renk Grubu/Color Group 2



**Gri**  
**Grey**  
Mat/Matt K515403  
Renk Grubu/Color Group 2

	Renk Gr.	Mat/Matt	
	Color Gr.	TL	EUR
Fiyat Grubu	1	T-501	E-502
Price Group	2	T-503	E-504
	3	T-504	E-506
	4	T-510	E-512
	5	T-514	E-516

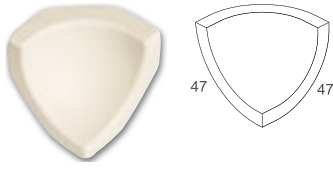

Alt iç köşe parçası  
Down in internal corner  
M 2 x5 cm / 1" x 2"  
6 mm  
**EN14411 Bla  
CB 813**

Ad/Kt Pcs/Box 24  
m<sup>2</sup>/Kt m<sup>2</sup>/Box 0.02  
kg/Kt kg/Box 0.48

## Uni



**RAL 090 90 10**  
**Süper Beyaz**  
**Super White**  
Mat/Matt K803782  
Renk Grubu/Color Group 4



**RAL 070 80 10**  
**Fildişi**  
**Ivory**  
Mat/Matt K797504  
Renk Grubu/Color Group 1



**RAL 080 80 20**  
**Sarı**  
**Yellow**  
Mat/Matt K804331  
Renk Grubu/Color Group 3



**RAL 240 60 20**  
**Mavi**  
**Blue**  
Mat/Matt K804062  
Renk Grubu/Color Group 4



**RAL 5002**  
**Kobalt Mavi**  
**Cobalt Blue**  
Mat/Matt K513675  
Renk Grubu/Color Group 5



**RAL 140 80 05**  
**Silver**  
Mat/Matt K513712  
Renk Grubu/Color Group 1



**RAL 000 55 00**  
**Gri**  
**Grey**  
Mat/Matt K803686  
Renk Grubu/Color Group 1



**RAL 000 40 00**  
**Siyah**  
**Black**  
Mat/Matt K803583  
Renk Grubu/Color Group 3



**RAL 000 20 00**  
**Süper Siyah**  
**Super Black**  
Mat/Matt K803885  
Renk Grubu/Color Group 4

## Dotti



**Fildişi**  
**Ivory**  
Mat/Matt K513642  
Renk Grubu/Color Group 1



**Mavi**  
**Blue**  
Mat/Matt K513631  
Renk Grubu/Color Group 2



**Açık Gri**  
**Light Grey**  
Mat/Matt K804106  
Renk Grubu/Color Group 1



**Koyu Gri**  
**Dark Grey**  
Mat/Matt K513653  
Renk Grubu/Color Group 1

## Color Dot



**Süper Beyaz**  
**Super White**  
Mat/Matt K804143  
Renk Grubu/Color Group 4



**Gold**  
Mat/Matt K513620  
Renk Grubu/Color Group 4



**Bej**  
**Sand Beige**  
Mat/Matt K513616  
Renk Grubu/Color Group 2



**Gri**  
**Grey**  
Mat/Matt K515392  
Renk Grubu/Color Group 2

	Renk Gr.	Mat/Matt	EUR
	Color Gr.	TL	
Fiyat Grubu Price Group	1	T-501	E-502
	2	T-503	E-504
	3	T-504	E-506
	4	T-510	E-512
	5	T-514	E-516

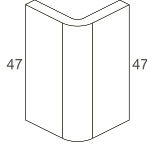

Dış kenar dönüş parçası  
V Çap bulnose  
M 2.5 x 5 cm / 1" x 2"  
6 mm  
**EN14411 Bla  
S 832**

Ad/Kt	Pcs/Box	30 Strip
m <sup>2</sup> /Kt	m <sup>2</sup> /Box	0.23
kg/Kt	kg/Box	4.86

## Uni



**RAL 090 90 10**  
**Süper Beyaz**  
**Super White**  
Mat/Matt K803760SRT  
Renk Grubu/Color Group 3



**RAL 070 80 10**  
**Fildişi**  
**Ivory**  
Mat/Matt K803476SRT  
Renk Grubu/Color Group 1



**RAL 240 60 20**  
**Mavi**  
**Blue**  
Mat/Matt K514471SRT  
Renk Grubu/Color Group 3



**RAL 5002**  
**Kobalt Mavi**  
**Cobalt Blue**  
Mat/Matt K514501SRT  
Renk Grubu/Color Group 5



**RAL 140 80 05**  
**Silver**  
Mat/Matt K514445SRT  
Renk Grubu/Color Group 1



**RAL 000 55 00**  
**Gri**  
**Grey**  
Mat/Matt K803664SRT  
Renk Grubu/Color Group 1



**RAL 000 40 00**  
**Siyah**  
**Black**  
Mat/Matt K803561SRT  
Renk Grubu/Color Group 2



**RAL 000 20 00**  
**Süper Siyah**  
**Super Black**  
Mat/Matt K803863SRT  
Renk Grubu/Color Group 3

## Dotti



**Fildişi**  
**Ivory**  
Mat/Matt K514353SRT  
Renk Grubu/Color Group 1



**Mavi**  
**Blue**  
Mat/Matt K514342SRT  
Renk Grubu/Color Group 2



**Açık Gri**  
**Light Grey**  
Mat/Matt K514375SRT  
Renk Grubu/Color Group 1



**Koyu Gri**  
**Dark Grey**  
Mat/Matt K514364SRT  
Renk Grubu/Color Group 1

## Color Dot



**Süper Beyaz**  
**Super White**  
Mat/Matt K514331SRT  
Renk Grubu/Color Group 4



**Gold**  
Mat/Matt K514320SRT  
Renk Grubu/Color Group 4



**Bej**  
**Sand Beige**  
Mat/Matt K514316SRT  
Renk Grubu/Color Group 2



**Gri**  
**Grey**  
Mat/Matt K515440SRT  
Renk Grubu/Color Group 2

	Renk Gr.	Mat/Matt	EUR
	Color Gr.	TL	
Fiyat Grubu	1	T-516	E-519
Price Group	2	T-521	E-524
	3	T-526	E-535
	4	T-537	E-540
	5	T-553	E-544

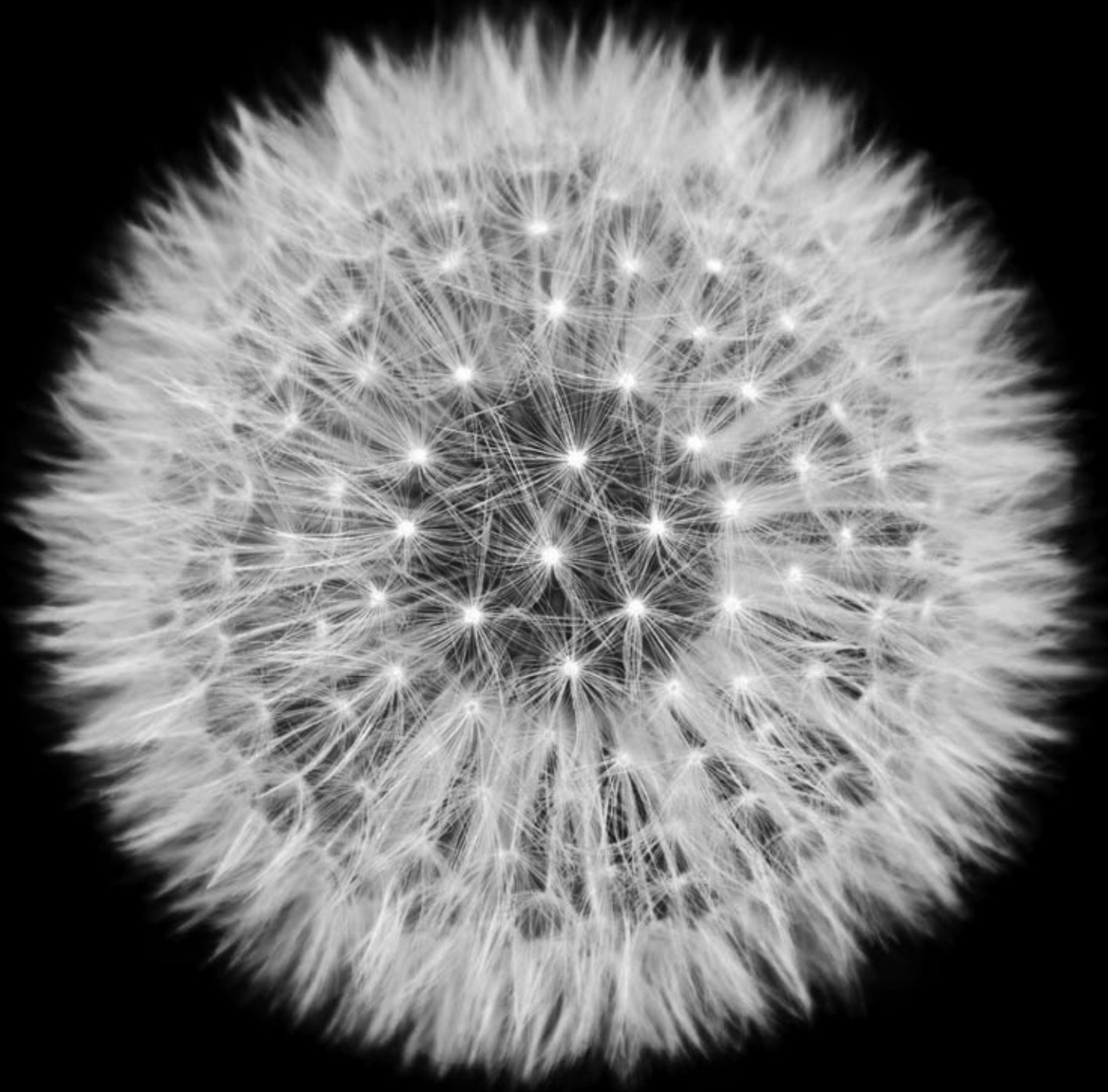

# Arkitekt Teknik

## *Arkitekt Technique*

Technical Information  
*Technische Informationen*  
*L'information Technique*  
*Tehniçeskaq ànformaciq*  
202-227

# VitrA Photoactive

## VitrA'dan yeni bir ilk...

Işık ve havadaki nem ile kendi kendini temizleyen fotokatalitik karolar.

Nano boyutlu titanyum dioksit (TiO<sub>2</sub>) kaplı fotokatalitik özellikleri sayesinde kendi kendini temizleyen VitrA Photoactive karolar, aynı zamanda havadaki kirlilikleri ve kötü kokuları yok ediyor.

Işık ve havadaki nem ile aktive olduğu için özellikle dış cephe kullanımında ideal olan VitrA Photoactive, üstün teknolojisi ile yüzeyine gelen kirlilikleri parçalayarak yok ediyor. Ayrıca havadaki kirliliklerin ve kokuların temizlenmesine yardımcı oluyor.

VitrA Photoactive oksidasyon yeteneği ile antibakteriyel, antialgal, antifungal özelliklere sahip. Bu sayede karo yüzeyindeki bakteri, mantar ve yosun gibi mikro organizmalar yok ediliyor.

Fotokatalitik kaplama teknolojisi, tüm VitrA karolara uygulanabilir.  
Photocatalytic coating technology can be applied to all VitrA tiles.  
Die fotokatalytische Beschichtungstechnologie kann an allen VitrA Fliesen angewendet werden.  
La technologie de revêtement photocatalytique peut être appliquée à toutes types de carreaux de VitrA.  
Фотокаталитическое покрытие может быть использовано для всех видов плитки.

## A brand new innovation from VitrA...

Self-cleaning photocatalytic tiles, sustained by light and moisture in the air.

Self-cleaning VitrA Photoactive tiles are coated with nano-sized titanium dioxide (TiO<sub>2</sub>). Thanks to their photocatalytic properties, VitrA Photoactive tiles are self-cleaning and the coating also eliminates air pollutants and unpleasant odors.

VitrA Photoactive tiles are especially ideal for external cladding since they are activated by light and humidity in the air. Hi-tech VitrA Photoactive tiles eliminate the pollutants on their surface by decomposing them. They help cleaning air pollutants and odors in the air as well.

Their oxidation skill provides VitrA Photoactive tiles the antibacterial, antialgal and antifungal properties. And thanks to these properties, microorganisms like bacteria, fungi and algae on the surface of the tiles are eliminated easily.



## Eine Neuheit von Vitra...

Fotokatalytische Fliesen, die sich mit Licht und Feuchtigkeit selbst reinigen.

Aufgrund ihrer mit Titaniumdioxid (TiO<sub>2</sub>) beschichteten, fotokatalytischen Eigenschaft reinigen die Vitra Photoactive Fliesen sich selbst und beseitigen gleichzeitig Luftunreinheiten und schlechte Gerüche.

Vitra Photoactive wird durch Licht und Luftfeuchte aktiviert, beseitigt mit der hohen Technologie durch Zerteilung die Unreinheiten auf der Oberfläche und ist deshalb insbesondere ideal zur Anwendung an der Außenfassade. Außerdem trägt es zur Reinigung von Luftverschmutzung und Gerüchen bei.

Vitra Photoactive besitzt mit seiner Oxidationsfähigkeit antibakterielle, antialgale und antifungale Eigenschaften. Dadurch werden an der Fliesenoberfläche befindliche Mikroorganismen wie Bakterien, Pilze und Flechten vernichtet.

## Une nouvelle innovation par VitraA

Carreaux autonettoyants photo-catalytiques, soutenus par la lumière et l'humidité dans l'air.

Les carreaux Photoactives VitraA sont recouverts de dioxyde de titane de taille nanométrique (TiO<sub>2</sub>). Merci aux propriétés photo-catalytiques du revêtement, les carreaux sont autonettoyants et éliminent également les odeurs désagréables et les polluants atmosphériques.

Activés par la lumière et l'humidité dans l'air, les carreaux Photoactives de VitraA sont idéals surtout pour le revêtement extérieur. Les carreaux Photoactives de haute technologie de VitraA non seulement éliminent les polluants sur leur surface en leur décomposant, ils aident aussi à nettoyer les odeurs et les polluants de l'air.

Un processus d'oxydation fournit les propriétés antibactérienne, antifongique et anti-algale aux carreaux Photoactives VitraA. Grâce à ces propriétés, les micro-organismes comme les bactéries, les champignons et les algues sur la surface de carreaux sont éliminés.

## Новейшая разработка от VitraA...

Фотокаталитическая плитка, которая самоочищается с помощью света и влаги.

Новая плитка имеет специальное покрытие с наночастицами диоксида титана и, обладая фотокаталитическими свойствами, не только самоочищается, но также удаляет неприятные запахи и загрязнения воздуха.

Высокотехнологичная плитка активируется за счет света и влаги и идеально подходит для использования на на фасадных поверхностях. Титано-диоксидовое покрытие не только удаляет запахи, но также очищает воздух, расщепляя при контакте загрязняющие воздух частицы.

Диоксид титана подавляет распространение бактерий, водорослей и убивает другие микроорганизмы и загрязнители в результате процесса окисления, что придает плитке антибактериальное, антиальгальное и антифунгальное свойства.

### Kullanım alanları:

- Diş cephe giydirmе sistemleri
- Otoyol tünellerinin içi
- Restaurant-Bar
- Hastaneler
- Fitness salonları
- Havuz seramikleri
- Sigara içme odaları

### Usage Areas:

- External cladding systems
- Interiors of motorway tunnels
- Restaurants -Bars • Hospitals
- Fitness centers
- Pool tiles
- Smoking rooms

### Anwendungsbereiche:

- Fassadenverkleidungssysteme
- Innenseite von Autobahntunnels
- Restaurants-Bars
- Krankenhäuser
- Fitnesssalons
- Schwimmbeckenverfliesung
- Raucherzimmer

### Domaines d'usage:

- Les systèmes de revêtement extérieur
- Intérieurs des tunnels des autoroutes
- Restaurants - Bars
- Hôpitaux
- Centres de fitness
- Carreaux de piscine • Fumoirs

### Зоны применения:

- Системы наружной облицовки,
- внутри автодорожных туннелей
- рестораны и бары,
- больницы,
- фитнес-центры,
- облицовка бассейнов,
- комнаты для курения.



# Kendi kendini temizleyen ve kolay temizlenen karolar

VitrA Photoactive karolar, kendi kendini temizleme özelliği sayesinde, özellikle dış cephe temizliklerinde gereken enerji, su, kimyasal temizlik malzemesi ve insan gücünden tasarruf sağlar.

## Self-cleaning and easy to clean tiles

Self-cleaning VitrA Photoactive tiles significantly reduce the amounts of water, power, chemical cleaning agents and labor required to clean building facades in particular.

## Selbstreinigende und leicht zu reinigende Fliesen

Die VitrA Photoactive Fliesen vermindern durch die selbstreinigende Eigenschaft die notwendige Menge an Energie, Wasser, chemischen Reinigungsmitteln und Arbeitskraft, die insbesondere für die Reinigung von Außenfassaden notwendig ist.

## Les carreaux autonettoyant et facile à nettoyer

Les carreaux Photoactives autonettoyantes VitrA réduisent significativement les quantités d'eau, de l'électricité, des agents chimiques de nettoyage et de main-d'œuvre nécessaires pour nettoyer la façade des immeubles en particulier

## Самоочищающаяся и легко очищаемая плитка

Благодаря своей особенности самоочищаться, плитка VitrA Photoactive позволяет уменьшить расходы воды, энергии, химических очистителей и рабочей силы при очищении внешних фасадов.

## Hidrofilik 'suju seven' yüzey

Yüze gelen su veya yağmur ile toz ve diğer kirliler yüzeyden kolayca akar.

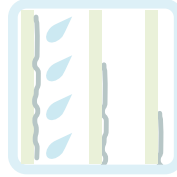

## Hydrophilic 'water loving' surface

Dust or other dirt particles on the surface are easily washed away by rain or water.

## Fotokatalitik etki

Yüze gelen organik kirlilikler parçalanarak yok olur.

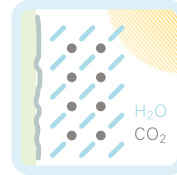

## Photocatalytic action

It eliminates the organic pollutants upon contact by decomposition.

## Antimikrobiyal etki

Oksidasyon yeteneği sayesinde bakteri, küf, mantar ve yosun oluşumunu azaltır.



## Antimicrobial action

Thanks to the oxidation feature, it reduces bacterial, fungal, algal or mould growth.

## Koku giderici etki

Havada kirlilik yaratan azot ve sülfür oksit gibi maddelerin, sigara kokularının ve hastanelerde yoğun olan ilaç kokusunun giderilmesi için ideal bir çözümdür.



## Odor eliminating action

It is a perfect solution to air pollutants such as nitrogen oxides and sulfur oxides, cigarette smoke, as well as the smell of disinfectant and other hospital odors.

## Hydrophile 'wasserfreundliche' Oberfläche

Staub und diverser Schmutz werden durch Wasser und Regen einfach weggespült.

## Surface hydrophilique "attiré à l'eau"

Poussière ou d'autres particules de saleté sur la surface sont facilement emportés par la pluie ou l'eau de nettoyage.

## Гидрофильная "влаголюбивая" поверхность

Пыль и другие загрязнения легко смываются водой либо дождем, попавшим на поверхность.

## Fotokatalytische Wirkung

An der Oberfläche haftender organischer Schmutz wird aufgelöst und verschwindet.

## L'action photo-catalytique

Élimine les polluants organiques en contact par décomposition.

## Фотокаталитический эффект

Расщепляя, убивает органические частицы на поверхности плитки.

## Antibakterielle Wirkung

Durch die Oxidationseigenschaft wird die Bildung von Bakterien, Schimmeln, Pilzen und Algen verhindert.

## L'action antimicrobienne

La fonction de l'oxydation empêche la croissance bactériennes, fongiques, algues ou de moisissure.

## Антимикробное действие

Благодаря окислительным свойствам снижает возможность появления бактерий, плесени, грибов и водорослей.

## Geruchsbekämpfende Wirkung

Die ideale Lösung zur Beseitigung von Stoffen wie Stickstoff und Schwefeloxid, die zu Luftverschmutzung führen, sowie von Zigarettenrauch und intensivem Arzneimittelgeruch in Krankenhäusern.

## L'action d'élimination des odeurs

Solution parfaite pour les polluants atmosphériques tels que les oxydes de l'azote et de soufre, la fumée de cigarette, ainsi comme l'odeur des désinfectants et les odeurs des hôpitaux.

## Эффект удаления запахов

Идеальное решение для избавления от загрязняющих воздух веществ: таких как азот и оксид серы, сигаретный дым или насыщенный запах лекарств в больницах.



## VitrA Protect

### VitrA Protect

VitrA özel olarak parlatılmış porselen karolar için, VitrA Protect teknolojisini geliştirdi. Üretimden çıkan parlak porselen karoların yüzeyine yapılan bir uygulama ile taşlama esnasında ortaya çıkan boşluklar doldurulurken, gerek kir ve lekelerin yüzeye yerleşmesi engellenir, gerekse karoların parlaklığı korunur. (VitrA Protect, parlak karolarda opsiyonel olarak uygulanabilir.)

### VitrA Protect

The VitrA Protect process is an additional treatment carried out at the manufacturing stage for polished porcelain tiles. Eliminating the need for time-consuming anti-staining treatments at the laying stage, this innovative treatment seals the tiny micropores of polished tiles, making it impossible for dirt to penetrate – all without affecting a tile's beautifully polished appearance. (VitrA Protect is offered as an option for polished tiles in the range.)

### VitrA Protect

Das VitrA Protect-Verfahren ist eine Zusatzbehandlung, mit der poliertes Feinsteinzeug während der Herstellung veredelt wird. Durch Versiegelung der winzigen Fliesen-Mikroporen erspart dieser Prozess zeitraubende Fleckenschutz-Nachbehandlungen während des Verlegens. Das Eindringen von Schmutz wird wirksam verhindert, ohne den wunderschönen Glanz der Fliesen zu beeinträchtigen. (VitrA Protect ist als Option für die polierte Fliesen erhältlich.)

### VitrA Protect

VitrA Protect est un procédé de traitement complémentaire spécialement conçu pour les carreaux en grès cérame poli ; il est effectué au cours de la production. Grâce à ce procédé, il devient inutile d'appliquer le fastidieux traitement anti-taches qui intervient usuellement après la pose du carrelage. Ce procédé innovant obture les pores microscopiques des carreaux polis, de telle sorte que les impuretés ne peuvent

plus s'y incruster ; et bien sûr, ce procédé n'altère nullement l'éclat des carreaux. (VitrA Protect est proposé en option sur les gamme des carrelages grès cérames polis)

### VitrA Protect

Технология VitrA Protect – дополнительная обработка в процессе производства для полированной керамической плитки. Она устраняет необходимость длительной последующей обработки для удаления пятен на стадии укладки. Герметизация микропор полированной плитки мешает проникновению в них грязи, не нарушая эстетики полированной поверхности.



## VitrA Clean

### VitrA Clean

VitrA Clean, VitrA'nın karo ve ıslak mekan ürünlerini daha kolay temizlenebilir kılan modern bir yüzey zenginleştirme yöntemidir. Özel sırlama yöntemi yüzey gerilimini artırır. Böylece su, yüzey üzerinde cıva gibi hareket ederek kirin kolaylıkla yüzeyden ayrılmasını sağlar. Ürün yüzeyleri sadece suyla, nemli bir bezle veya gerektiği takdirde yumuşak temizleme maddeleriyle temizlenebilir. Bu kalıcı özellik hem profesyonel, hem de özel kullanım alanlarının temizliğinde kullanıcılara büyük kolaylıklar sağlamaktadır. VitrA Clean, istek üzerine Arkitekt Color serisi duvar karolarına da uygulanabilir.

### VitrA Clean

VitrA Clean is a surface finish that makes VitrA tiles and sanitaryware products incredibly easy to care for. This special glazing process increases surface tension, meaning water and soil flows easily from the surface. All that's needed to keep surfaces clean is a wipe with a damp cloth and the use of a mild cleanser, providing long-term time savings, both in residential and commercial environments. (VitrA Clean is available as an option on Arkitekt Color range wall tiles.)

### Right to left

*Normal ceramic surface*  
*VitrA Clean surface*

### VitrA Clean

VitrA Clean ist eine moderne Oberflächenveredelung, die VitrA-Fliesen und -Sanitärprodukte pflegeleicht macht. Ein spezielles Glasurverfahren erhöht die Oberflächenspannung, wodurch das Wasser abperlt und Schmutz leicht entfernt werden kann. Zur Reinigung reichen ein feuchtes Tuch und ein mildes Reinigungsprodukt. So lässt sich viel Zeit sparen, sowohl im privaten Bereich als auch in kommerziell genutzten Räumlichkeiten. (VitrA Clean ist als Option für die Wandanwendung der Arkitekt Color-Linie erhältlich.)

### VitrA Clean

VitrA Clean est un traitement de surface qui rend les carrelages et les éléments sanitaires extrêmement faciles à entretenir. Ce traitement de surface exclusif augmente la tension superficielle, ce qui a pour effet de faciliter l'écoulement de l'eau et des impuretés sur la surface. Ces produits se nettoient tout simplement en passant un chiffon humide imprégné d'un produit d'entretien doux. Cette option permet de gagner de temps précieux sur le long terme, tant dans l'habitat individuel ou collectif que dans l'immobilier professionnel. (VitrA Clean est disponible en option sur la gamme des carrelages muraux Arkitekt Color.)

### VitrA Clean

Специальная технология глазурования поверхности VitrA Clean существенно облегчает очистку плитки и сантехники. Повышая поверхностное натяжение, данная технология обеспечивает легкое стекание воды, уносящей с собой частицы грязи. Достаточно протереть поверхность влажной тряпкой с мягким моющим средством, что позволяет в долгосрочной перспективе значительно сократить затраты времени на уборку как в жилых, так и в коммерческих помещениях. VitrA Clean предлагается на выбор также для гаммы настенной плитки Arkitekt Color.

# VitrA Antibacterial

## VitrA Antibacterial

VitrA Antibacterial, sağlık ve hijyen açısından fayda sağlayan bir teknolojidir. Gümüş iyonlarının sır üzerinde yoğun kullanımı ile bakterilerin üremesini önlemektedir. Bu yöntemle geliştirilmiş yüzeylerde daha az miktarda bakteri görülmektedir. Sır içindeki gümüş iyonları 24 saat içerisinde % 99 oranında bakterileri yok etmektedir. VitrA Antibacterial yoğun kullanım altında dahi koruma özelliğini kaybetmemektedir. Bu özel sır, dünya çapında tarafsız araştırma enstitüleri tarafından test edilmiş ve onaylanmıştır. VitrA Antibacterial, opsiyonel olarak Arkitekt Color ve Pool serisine ait karolara da uygulanabilir.

## VitrA Antibacterial

VitrA Antibacterial is an added protection for spaces where superior health and hygiene are a must. Confirmed by independent testing bodies, the addition of silver ions to the glaze creates surfaces that severely inhibit the growth and spread of bacteria (as demonstrated in the diagram). The silver ions in the VitrA Antibacterial glaze render surfaces 99% bacteria free within 24 hours, even when subjected to a high bacterial exposure. (VitrA Antibacterial is offered as an option for tiles in the Arkitekt Color and Pool range.)

## VitrA Antibacterial

VitrA Antibacterial bietet überall dort zusätzlichen Schutz, wo es auf Hygiene ganz besonders ankommt. Wie in unabhängigen Testlabors nachgewiesen wurde, wirkt die Anreicherung der Glasur mit Silberionen intensiv hemmend auf das Wachstum und die Vermehrung von Bakterien (s. Diagramm). Die Silberionen in der VitrA Antibacterial-Glasur sorgen innerhalb von 24 Stunden für eine 99 %ige Bakterienfreiheit der Oberfläche, sogar bei starkem Befall. (VitrA Antibacterial ist als Option für die Arkitekt Color- und Pool- Linie erhältlich.)

## Normal Ceramic Surface

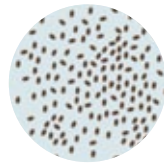
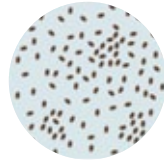
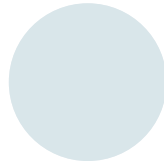

## VitrA Antibacterial

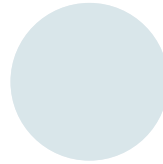
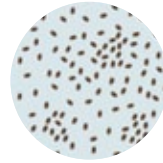
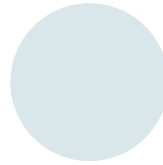

Test öncesi seramik yüzeyler  
Ceramic surfaces before test  
Keramikoberflächen vor dem Test  
Surface du carreau avant le test

Eşit miktarda bakteri eklenmiş test yüzeyleri  
Test surfaces treated with same quantity of  
bacteria Zugabe gleicher Bakterienmenge  
auf die Testoberflächen Surfaces infectées  
également pour le test

12 saat sonra  
After 12 hours  
Nach 12 Stunden  
12 heures après

24 saat sonra  
After 24 hours  
Nach 24 Stunden  
24 heures après

## VitrA Antibacterial

VitrA Antibacterial offre une protection supplémentaire dans les espaces où la propreté et l'hygiène sont essentielles. Comme le confirment les tests réalisés par des instituts de contrôle indépendants dans le monde entier, l'ajout d'ions d'argent dans la couche d'émail limite considérablement le développement et la prolifération des bactéries sur ces surfaces (voir graphique). Les ions d'argent dans l'émail de VitrA Antibacterial éliminent 99 % des bactéries en 24 heures, même en cas de forte concentration bactérienne. (VitrA Antibacterial est proposé en option sur les gammes des carrelages Arkitekt Color et Pool.)

## VitrA Antibacterial

Технология VitrA Antibacterial – дополнительная защита для помещений с повышенными требованиями к гигиене. Добавление ионов серебра при глазуровании существенно ограничивает рост и распространение бактерий (как показано на схеме). Этот эффект подтверждается независимыми испытательными организациями различных стран мира. Ионы серебра в глазурованном покрытии способны устранить 99% бактерий в течение 24 часов, даже при высоком бактериальном заражении. (VitrA Antibacterial предлагается на выбор также для гаммы архитектурной плитки.)

## Fileleme - Mesh mounting

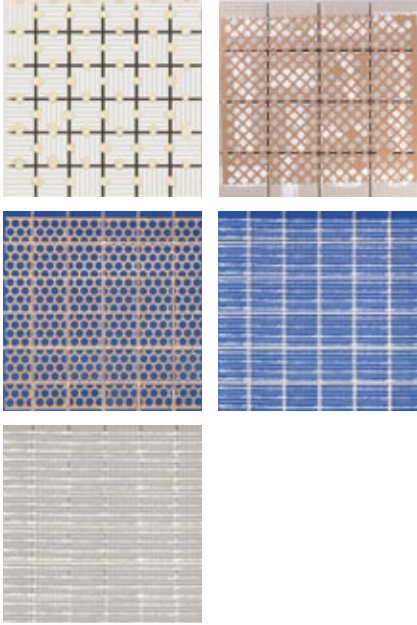

### Fileleme

Özellikle ıslak mekanlar için küçük ebatlı karolar 297 x 297 mm ebadında levhalar oluşturacak şekilde filelenir. Geleneksel kağıt ve naylon filenin yanı sıra yeni bir teknoloji ile üretilen "dot mounting" fileleme yöntemi ayrıca isteğe bağlı olarak önden kağıt ve naylon fileleme de uygulanabilir.

"Dot Mounting" seçeneğinde karolar polyester katkılı bir malzeme ile noktalar halinde birleştirilir; bu sayede fileli karolar hem dış mekanda, hem de ıslak ortamlarda rahatlıkla kullanılabilir.

Dot Mounting, kağıt ve naylon filenin avantajları:

- Basit, hızlı döşeme
- Mozaiklerin daha kolay tasarlanması
- Renk kombinasyonları

Dot Mounting'ın kağıt ve naylon fileye göre avantajları:

- Sudan etkilenmez
- Yüksek yapışma mukavemeti
- Tam ölçüsünde derz kesimi

### Mesh mountings

For simpler and faster laying, easier mosaic creation, color combinations and the special requirements of wet areas, tiles can be pre-glued at the factory to make easy-to-lay 297 x 297 mm tile mats of small format tiles. In addition to traditional plastic and paper mesh mounting, Vitra's innovative new dot mounting method fixes tiles together at the sides with dots of adhesive. Dot mounted tiling is unaffected

by water and remains firm even in the most demanding environments – its advantages are superior water resistance, improved bonding with underlying surfaces, and precise joints.

Benefits of dot mounting, paper mesh and plastic mesh mounting:

- More simple and faster to lay
- Easier to create mosaics
- Color combinations

Advantages of dot mounting compared to paper mesh and plastic mesh methods:

- Water resistant
- Improved bonding with the underlying surface
- Precise joints

### Netzverklebungen

Um das Verlegen schneller und problemloser zu machen, Mosaikkreationen und Farbkombinationen zu erleichtern und den besonderen Anforderungen von Nassbereichen zu entsprechen, können Fliesen werkseitig mit Verklebungen versehen werden. So entstehen leicht zu verlegende 297 x 297 mm-Matten aus kleinformigen Fliesen.

Zusätzlich zu der traditionellen Kunststoff- und Papiernetzverklebung bietet Vitra jetzt eine Innovation: das Dot Mounting. Dabei werden Fliesen seitlich punktuell mit Kunststoff verbunden, was die Beläge wasserunempfindlich und extrem strapazierfähig macht. Dot Mounting sorgt aber nicht nur für erhöhte Wasserresistenz, sondern bietet auch eine verbesserte Haftung auf dem Untergrund und einen exakten Fugenschnitt.

Vorteile von Dot Mounting, Papiernetz und Kunststoffnetz:

- Einfachere, schnellere Verlegung
- Vereinfachte Gestaltung von Mosaiken
- Farbkombinationen

Vorteile von Dot Mounting gegenüber Papier- und Kunststoffnetz:

- Nässe unempfindlich
- Bessere Haftung mit dem Untergrund
- Exakter Fugenschnitt

### Pose

Pour simplifier et accélérer la pose, pour faciliter la réalisation de mosaïques, l'association de différentes couleurs et pour répondre aux impératifs des milieux humides, les carreaux petits formats peuvent être livrés en panneaux de 297 x 297 mm assemblés en usine, très faciles à mettre en œuvre. Parallèlement au collage traditionnel sur trame nylon ou papier, Vitra propose un système

original et tout nouveau, le Dot Mounting: les carreaux sont reliés entre eux par des points de colle. Grâce à ce système d'assemblage, les revêtements sont insensibles à l'eau et restent stables même dans les environnements les plus exigeants. Il présente plusieurs avantages : forte insensibilité à l'eau, excellente adhérence au support, grande précision des joints. Les avantages de Dot Mounting, trame papier et trame nylon :

- La pose est plus simple et plus rapide
- La réalisation de mosaïques s'en trouve simplifiée
- On peut réaliser des combinaisons de couleurs.

Les avantages de Dot Mounting par rapport à la trame papier ou nylon :

- Il est insensible à l'humidité
- Il offre une meilleure adhérence avec la chape
- L'alignement des joints est parfait.

### УКЛАДКА

Для более простой и быстрой укладки, облегчения создания мозаичных рисунков, цветовых комбинаций и удовлетворения требований помещений с повышенной влажностью плитка может быть предварительно наклеена в заводских условиях для производства удобных в укладке модулей 297 x 297 мм из малоформатной плитки.

Наряду с традиционными методами крепления на пластмассовую или бумажную сетку, Vitra применяет новаторский метод соединения сторон плитки с помощью «точек» из связующего материала. Системы точечного крепления плитки водонепроницаемы и остаются неподвижными даже в самых тяжелых условиях. Их преимущества: превосходная водостойкость, улучшенное сцепление с подстилающей поверхностью и идеально точные швы.

Преимущества наличия крепления:

- Более простая и быстрая укладка
- Легкое создание мозаики
- Возможность комбинации цветов

Преимущества точечного крепления перед иными способами:

- Водонепроницаемость
- Улучшенное сцепление с поверхностью
- Точное соединение

# Kaymazlık değerleri sınıflandırması - Classification of anti-slip values

## a) Islak alanda kayma sınıfları ve kullanım alanları

Değerlendirme grubu	Asgari eğim açısı	Sahalar
<b>A</b>	12°	Çıplak ayakla basılan yerler (büyük ölçüde kuru) Tek ve toplu soyunma odaları Yüzme bilmeyenler sahasında havuz zeminleri, eğer tüm saha içinde su derinliği 80 cm'den fazlaysa Sauna ve dinlenme alanları (büyük ölçüde kuru)
<b>B</b>	18°	Çıplak ayakla basılan yerler, A'ya dahil değilse eğer Duş odaları Dezenfeksiyon püskürtme sistemleri sahası Havuz kenarları Yüzme bilmeyenler sahasında havuz zeminleri, eğer kısmi sahalar içinde su derinliği 80 cm'den az ise Dalgalı havuzlarda yüzme bilmeyenler sahasında havuz zeminleri Ayarlanabilen zeminler Çocuk havuzları Suya inen merdivenler Suya inen, maksimum 1 m genişliğinde iki yanında tutma yeri olan merdivenler Havuz sahası dışındaki merdivenler ve basamaklar Sauna ve dinlenme sahaları, A'ya dahil değilse eğer
<b>C</b>	24°	Suya inen merdivenler, B'ye dahil değilse eğer Geçiş havuzları Eğimli havuz kenarı oluşumları

A'dan C'ye artan bir derecelendirme ile farklı kayma tehlikeleri için A, B ve C sınıfları oluşturulmuştur. Tabloda kayma sınıflarının en düşük açıları belirtilmiştir. Bu açıları EN 51097'ye göre yer kaplamalarının sağlanması gerekmektedir. Islak kayma sınıfları listesi, her alanı içermeyebilir.

## a) Wet barefoot areas slip resistance classification and application areas

Class	Min. degree of slope	Areas
<b>A</b>	12°	Barefoot hallways (mostly dry) Individual and group changing rooms Bottom of the non-swimmer sections when the water depth is more than 80 cm Sauna and rest areas
<b>B</b>	18°	Barefoot hallways and passages not answering the class A description Shower rooms Areas surrounding disinfectant sprayers Pool surrounds Bottom of the non-swimmer sections when the water depth is less than 80 cm Floors of non-swimmer sections in tide-effect pools Adjustable swimming pool floors Lift-slab floors Pool-access ladders Pool-access steps/stairs with a max. width of 1 m and handrails on both sides Ladders and steps/stairs outside of the pool areas Sauna and rest areas not answering the class A description
<b>C</b>	24°	Pool-access steps/stairs not answering the class B description Walk-through pools Inclined pool borders

According to the slip resistance classification system, classes A, B and C are defined for the wet barefoot areas, with A being the lowest and C the highest slip resistance. The table shows the minimum degrees of surface slipness. The surfaces are tested according to EN 51097. The list of the wet barefoot areas is not exhaustive.

## a) Nassbelastete barfußbereich bewertungsgruppen und anwendungsbereiche

Bewertungsgruppe	Mindestneigungswinkel	Bereiche
<b>A</b>	12°	Barfußgänge (weitgehend trocken) Einzel-u. Sammelumkleideräume Beckenböden in Nichtschwimmerbereichen, wenn im gesamten Bereich die Wassertiefe mehr als 80 cm beträgt Sauna- und Ruhebereiche (weitgehend trocken)
<b>B</b>	18°	Barfußgänge, soweit sie nicht A zugeordnet sind Duschräume Bereich von Desinfektionssprühanlagen Beckenumgänge Beckenböden in Nichtschwimmerbereichen, wenn in Teilbereichen die Wassertiefe weniger als 80 cm beträgt Beckenböden in Nichtschwimmerbereichen von Wellenbecken Hubböden Planschbecken Ins Wasser führende Leitern Ins Wasser führende, max. 1 m breite Treppen mit beidseitigen Handläufen Leitern und Treppen außerhalb des Beckenbereiches Sauna- und Ruhebereiche, soweit sie nicht A zugeordnet sind
<b>C</b>	24°	Ins Wasser führende Treppen, soweit sie nicht B zugeordnet sind Durchschreitebecken Geneigte Beckenrandausbildung

Entsprechend den unterschiedlichen Rutschgefahren werden die einzelnen Bereiche den Bewertungsgruppen A, B oder C zugeordnet, wobei die Anforderungen an die Rutschhemmung von A bis C zunehmen. In der folgenden Tabelle sind für einzelne Bereiche Mindestneigungswinkel festgelegt, die bei der Prüfung nach EN 51097 von den Bodenbelägen erreicht werden müssen; die Aufzählung der nassbelasteten Barfußbereiche ist nicht erschöpfend.

a) Anti dérapance pour zones mouillées pieds nus et milieux d'application

Classe	Angle d'inclinaison	Zones
A	12°	Couloirs à fréquentation pieds nus (souvent secs) Vestiaires individuels ou collectifs Fonds de bassin pour non-nageurs si la profondeur d'eau n'est jamais inférieure à 80 cm ou supérieure à 1,35 m. Les saunas et les zones de repos (souvent secs)
B	18°	Couloirs à fréquentation pieds nus autres que groupe A Salles de douches et plages de bassins Voisinage des pulvérisateurs de désinfectant Plages de bassins Fonds de bassin pour non-nageurs quand la profondeur peut être inférieure à 80 cm. Fonds de bassins (zone non nageurs) de piscines à vagues artificielles. Sols éleveurs Echelles d'entrée dans l'eau Escaliers d'entrée dans l'eau, largeur max. 1 m., avec main courante des deux côtés Echelles et escaliers situés hors du voisinage du bassin Les saunas et les zones de repos sauf ceux affectés à la catégorie A
C	24°	Escaliers d'entrée dans l'eau autres que ceux du groupe B Pédiluves Bords de bassin inclinés

Les catégories d'anti-glissance A, B et C se définissent pour les zones humides à circulation pieds nus. Les propriétés augmentent de A vers C.

Le tableau ci-dessus indique les degrés de pente minimale que les revêtements de sol doivent atteindre selon la norme EN 51097; la liste des zones à circulation pieds nus n'est pas exhaustive.

a) Коэффициент сцепления в помещениях, где ходят босиком

Класс	Линимальный уклон	Области, где ходят босиком
A	12°	Коридоры (очень сухие) Обмен индивидуалами и группами Нижняя часть секций, не предназначенной для плавания, где глубина воды не превышает 80 см. Сауна и зоны отдыха
B	18°	Коридоры и пассажи, не соответствующие требованиям класса Душевые комнаты Зоны вокруг распылителей дезинфицирующих средств Зоны вокруг плавательных бассейнов Нижняя часть секций, не предназначенной для плавания, где глубина воды менее 80 см. Пол в секции, не предназначенной для плавания, в бассейнах с кффектом прилива Полы регулируемых плавательных бассейнов Подъемные полы Лестницы в бассейн Лестницы сьуска/подхема из бассейна шириной 1 м и поручнями с обехн сторох Лестницы и стьпыньки за пределами бассейнов Сауны и зонб отдыха, не отвечающие требованиям калсса А
C	24°	Ступени/лестницы в бассейн, не отвечающие требованиям класса В Бассейны со сквозными проходами Наклонные бордюры баццейнов

По уровню коэффициента сцепления различают три класса А, В, С. Коэффициент сцепления бозрастает от калсса А к калссу С.

Таблица показывает минимальный коэффициент сцепления. Поверхности проверяются по стандартам ДИН 51097. Список приведенных зон, где могут ходить босиком, может быть не полным.

b) Endüstriyel alanda kayma sınıfları ve dolma hacmi  
 Industrial areas slip resistance classes and collection space  
 Gewerbebereich Trittsicherheit Bewertungsgruppe und Verdrängungsvolumen  
 Antidérapance pour secteurs professionnels et le volume de drainage  
 Классы сопротивления скольжению для промышленных участков и  
 водосборная площадь.

Kayma sınıfları . *Slip resistance classes* . Bewertungsgruppe der Trittsicherheit . Classe d' antidérapance .  
 Классы сопротивления скольжению

	<p><b>R9: &gt; 6° - 10°</b></p>	<p>Düşük statik sürtünme                  Low static friction                  Niedrige statische Reibung                  Sollicitations statiques faibles                  Низкое статическое трение</p>
	<p><b>R10: &gt; 10° - 19°</b></p>	<p>Normal statik sürtünme                  Normal static friction                  Normale statische Reibung                  Sollicitations statiques normales                  нормальное статическое трение</p>
	<p><b>R11: &gt; 19° - 27°</b></p>	<p>Yükseltilmiş statik sürtünme                  Increased static friction                  Erhöhte statische Reibung                  Sollicitations statiques élevées                  Повшенное статическое трение</p>
	<p><b>R12: &gt; 27° - 35°</b></p>	<p>Yüksek statik sürtünme                  High static friction                  Hohe statische Reibung                  Sollicitations statiques fortes                  Бисокое статическое трение</p>
	<p><b>R13: &gt; 35°</b></p>	<p>Çok yüksek statik sürtünme                  Very high static friction                  Sehr hohe statische Reibung                  Sollicitations statiques très fortes                  Очень высокое статическое трение</p>

Açık alan testi / Open field test / Freifächentest / Revêtements testés en plein air / Полевое испытание на открытом участке

**Водосборная площадь**

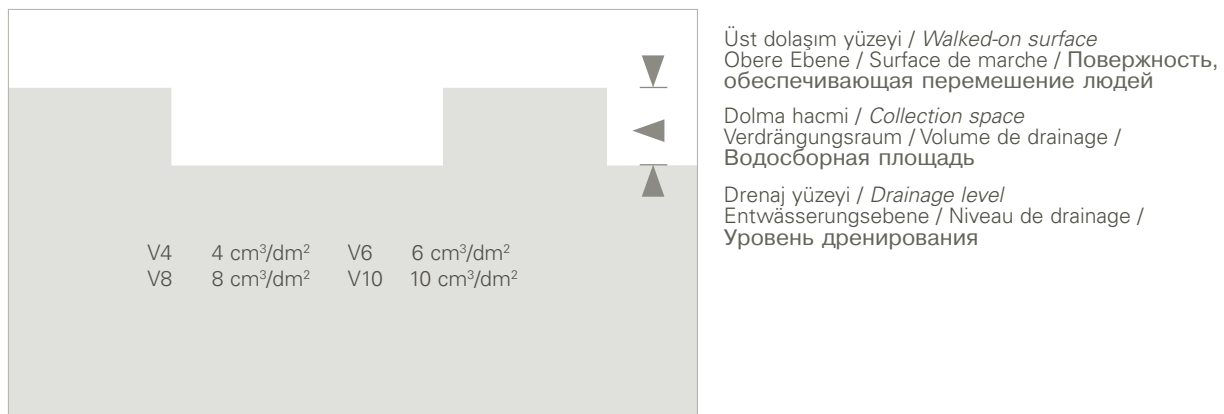

Karo kesiti / Cross-section of tile / Querschnitt einer Fliese / Coupe transversale d'un carreau / Паспел Плитки

Nr.	Çalışma alanları, yürüme yolları	Kayma sınıfı (R grupları)	En küçük dolma hacmi	Nr.	Çalışma alanları, yürüme yolları	Kayma sınıfı (R grupları)	En küçük dolma hacmi
0	<b>Genel çalışma odaları</b>			12.5	Tıbbi banyolar, hidroterapi üniteleri	R 11	
0.1	Giriş yerleri (iç)	R 9		12.6	Ameliyathanelerin ve alçıların yıkama odaları	R 10	
0.2	Giriş yerleri (dış)	R 11 - R 10	V 4	12.7	Tuvaletler, koğuş banyoları	R 10	
0.3	Merdivenler (iç)	R 9		12.8	Masaj odaları, teşhis ve tedavi odaları	R 9	
0.4	Merdivenler (dış)	R 11 - R 10	V 4	12.9	Ameliyathaneler	R 9	
0.5	Tuvaletler, yıkama yerleri, mola odaları (örn. misafir odaları, kantinler), sağlık odaları	R 10 R 9		12.10	Hasta odaları ve koridorlar olan klinikler	R 9	
1	<b>Margarin, yenilebilir sıvı ve katı yağ üretimi</b>			12.11	Muayenehaneler, gündüz klinikleri	R 9	
1.1	Yağın eritilmesi	R 13	V 6	12.12	Eczaneler	R 9	
1.2	Yemelik yağ arıtımı	R 13	V 4	12.13	Laboratuvarlar	R 9	
1.3	Margarin üretim ve paketlenme	R 12		12.14	Kuaförler	R 9	
1.4	Yemelik yağ üretimi, paketlenme, şişeleme	R 12					
2	<b>Süt prosesi, peynir üretimi</b>			13	<b>Çamaşırhaneler</b>		
2.1	Taze süt işlenmesi ve tereyağı üretimi	R 12		13.1	Kurutmalı (santrifüjli) çamaşır makineleri	R 9	
2.2	Peynir üretimi, depolama ve paketlenme	R 11		13.2	Çok ıslak çamaşırın olduğu yıkama odaları	R 11	
2.3	Dondurma üretimi	R 12		13.3	Ütü ve çamaşır sıkma makinelerinin olduğu odalar	R 9	
3	<b>Çikolata ve şekerleme üretimi</b>			14	<b>Konsantre hayvan yemi üretimi</b>		V 4
3.1	Şekerin işlenmesi	R 12		14.1	Kurutulmuş yem üretimi	R 11	
3.2	Kakao üretimi	R 12		14.2	Su ve yağ kullanılarak kurutulmuş yem üretimi	R 11	
3.3	Ham karışımların üretimleri	R 11		15	<b>Deri üretimi, tekstil</b>		V 10
3.4	Çubuk, kabuk ve içi doldurulmuş çikolata üretimi	R 11		15.1	Tabakhanedeki sulu yerler	R 13	V 10
4	<b>Kek, pasta ve ekmek üretimi (fırınlara, pastaneler ve uzun dayanımlı unlu mamul üretimi)</b>			15.2	Deri yüzme makinelerinin olduğu odalar	R 13	
4.1	Hamur hazırlama	R 11		15.3	Deri parçalarının toplandığı odalar	R 13	
4.2	Yağlı ve sıvı üretimin ağır bastığı yerler	R 12		15.4	Derilerin empreye yapıldığı yerler	R 12	
4.3	Bulaşık yıkama odası	R 12	V 4	15.5	Tekstil için boya değirmenlerinin olduğu yerler	R 11	
5	<b>Et işleme, kesimhaneler (mezbaha)</b>			16	<b>Cila atölyeleri</b>		V 10
5.1	Kesim yeri	R 13	V 10	16.1	Sulu öğütme atölyeleri	R 12	V 10
5.2	Sakatlat temizleme yeri	R 13	V 10	17	<b>Seramik endüstrisi</b>		
5.3	Et parçalaması	R 13	V 8	17.1	Islak değirmenler (seramik hammaddenin hazırlanması)	R 11	V 6
5.4	Sosis, salam ve sucuk hazırlama	R 13	V 8	17.2	Karıştırıcılar, zift, grafit ve sentetik malzemelerin kullanıldığı yerler	R 11	V 6
5.5	Haşlama bölümü	R 13	V 8	17.3	Şekillendirme presleri zift, grafit ve sentetik malzemelerin kullanıldığı yerler	R 11	
5.6	Ham üretim bölümü	R 13	V 6	17.4	Dökümhaneler	R 12	
5.7	Sucuk, salam, sosis kurutma odası	R 12		17.5	Sırlama	R 12	
5.8	Bağırsak deposu	R 12		18	<b>Cam ve taş prosesi</b>		
5.9	Tuzlama ve terbiye odası	R 12		18.1	Taş kesme ve öğütme yeri	R 11	
5.10	Kanatlı işleme	R 12	V 6	18.2	Her türlü cam şekillendirme	R 11	
5.11	Soguk kesim ve paketlenme	R 12		18.3	Öğütme yerleri	R 11	V 6
5.12	Elle işleme ve satış	R 12	V 8	18.4	İzolasyon camı üretiminde kurutucu malzemelerin işlendiği yerler	R 11	V 6
6	<b>Balık işleme ve meze üretimi</b>			18.5	Düz camın paketlenmesi ve yüklendiği yerler, yapışmayı önleyici malzemelerin hazırlandığı yerler	R 11	
6.1	Balık işlenmesi	R 13	V 10	18.6	Asitli indirme yapılan yerler	R 11	
6.2	Meze üretimi	R 13	V 6	19	<b>Prefabrik beton fabrikaları</b>		
6.3	Mayonez üretimi	R 13	V 4	19.1	Beton yıkama yerleri	R 11	
7	<b>Sebzeler işlenmesi</b>			20	<b>Stok sahaları</b>		
7.1	Sauerkraut üretimi	R 13	V 6	20.1	Likit ve katı yağlar için stok sahaları	R 12	V 6
7.2	Konserve üretimi	R 13	V 6	20.2	Paketlenmiş yiyeceklerin stok sahaları	R 10	
7.3	Sterilizasyon odaları	R 11		20.3	Açık alandaki stok sahaları	R 11 - R 10	V 4
7.4	Üretim için hazırlama	R 12	V 4	21	<b>Demir ve metalin kimyasal ve ısı işleme prosesi</b>		
8	<b>Yemek ve içecek üretimindeki ıslak zeminler (özellikle farklı bir şey belirtilmemişse)</b>			21.1	Beizeieren	R 12	
8.1	Kilerler, mahzenler	R 10		21.2	Sertleştirme prosesi	R 12	
8.2	Meşrubat şişeleme ve meyve suyu üretimi	R 11		21.3	Laboratuvarlar	R 11	
9	<b>Mutfaklar ve pişirme yerleri</b>			22	<b>Metal prosesi, metal atölyeleri</b>		
9.1	Restoran, otel mutfakları	R 11		22.1	Galvanize atölyeleri	R 12	V 4
9.1.1	100 yemek/güne kadar	R 12	V 4	22.2	Graugussbearbeitung	R 11	V 4
9.1.2	100 yemek/gün üzeri	R 11	V 4	22.3	Mekanik proses (torna, pres yerleri) tel boru çekme yerleri, yağlı ortamdan dolayı riskin fazla olduğu ortamlar	R 11	
9.2	Evlere, çocuk yuvalarına, sanatoryumlara servis yapan mutfaklar	R 12		22.4	Parça temizleme yerleri, buhar çıkışının olduğu odalar	R 12	
9.3	Hastane ve klinik mutfakları	R 12		23	<b>Araç bakım yerleri</b>		
9.4	Üniversite ve büyük fabrikalara servis veren mutfaklar	R 12	V 4	23.1	Bakım ve servis alanı	R 11	V 4
9.5	Yemek hazırlama mutfakları (fast-food, snack bar)	R 10	V 4	23.2	Çalışma ve kontrol alanı	R 12	V 4
9.6	Dondurulmuş ürünlerin istidildiği mutfaklar	R 10		23.3	Araç yıkama yerleri	R 11	
9.7	Çay ve kahve hazırlama mutfakları, garni mutfağı, koğuş mutfağı	R 12		24	<b>Uçak bakım atölyeleri</b>		
9.8.1	9.1, 9.4, 9.5 maddelerinin bulaşıkhaneleri	R 11		24.1	Uçak hangarları	R 11	
9.8.2	9.2 maddelerinin bulaşıkhaneleri	R 12	V 4	24.2	Uçak bakım ve tamir hangarları	R 12	V 4
9.8.3	9.3 maddelerinin bulaşıkhaneleri	R 12		24.3	Uçak yıkama yerleri	R 11	
9.9	Yemek odaları, misafir yemek odaları, servis bankosu olan kantinler	R 9		25	<b>Evsel atık işleme istasyonları</b>		
10	<b>Soğuk hava ve donmuş gıda depoları</b>			25.1	Pompa odaları	R 12	
10.1	Paketlenmemiş malzemeler için	R 12		25.2	Sulu atıkların drenajı	R 12	
10.2	Paketlenmiş malzemeler için	R 11		25.3	Elleme odaları	R 12	
11	<b>Satış yerleri, dükkanlar</b>			25.4	Ayakta durulan yerler ve bekleme odaları	R 12	
11.1	Et girişi			26	<b>İtfaiye binaları</b>		
11.1.1	Paketlenmemiş malzemeler için	R 11		26.1	Araç parkı	R 12	
11.1.2	Paketlenmiş malzemeler için	R 10		26.2	Hortum bakım atölyesi	R 12	
11.2	Balık girişi	R 11		27	<b>Finansal işletmeler</b>		
11.3	Sosis, salam, sucuk ve et için servis geçişi			27.1	Banko önü	R 9	
11.3.1	Paketlenmemiş malzemeler için	R 11		28	<b>Park alanları</b>		
11.3.2	Paketlenmiş malzemeler için	R 10		28.1	Garajlar, yeraltı ve yer üstü otoparklar (hava değişiminin etkilemediği)	R 10	
11.4	Paketlenmemiş ekmek ve unlu mamuller için servis geçişi	R 10		28.2	Garajlar, yeraltı ve yer üstü otoparklar (hava değişiminin etkilediği)	R 11 - R 10	V 4
11.5	Paketlenmemiş süt ürünleri ve meze için servis geçişi	R 10		28.3	Açık alan park yerleri	R 11 - R 10	V 4
11.6	Balık servisi			29	<b>Okullar ve çocuk yuvaları</b>		
11.6.1	Paketlenmemiş malzemeler için	R 12		29.1	Giriş yerleri, koridorlar, toplantı salonları	R 9	
11.6.2	Paketlenmiş malzemeler için	R 11		29.2	Sınıflar, grup odaları	R 9	
11.7	Nr. 11.3'ten 11.6'ya kadar hariç servis geçişleri	R 9		29.3	Merdivenler	R 9	
11.8	Et hazırlama odaları			29.4	Tuvaletler, yıkama odaları	R 10	
11.8.1	Nr. 5 hariç et işleme (düzeltme)	R 12	V 8	29.5	Okullardaki eğitici mutfaklar (bkz. Nr. 9)	R 10	
11.8.2	Nr. 5 hariç et işleme (işleme)	R 11		29.6	Çocuk yuvalarındaki mutfaklar (bkz. Nr. 9)	R 10	
11.9	Çiçek buketi yapım odaları	R 11		29.7	Ahşap işleme makinelerinin olduğu odalar	R 10	
11.10	Sabit firmı olan satış bölgeleri			29.8	El sanatları için özel odalar	R 10	
11.10.1	Unlu mamullerin hazırlanması	R 11		29.9	Teneffüs alanları	R 11 - R 10	V 4
11.10.2	Önceden hazırlanmış unlu mamullerin işlenmesi	R 10		30	<b>Dış mekânlardaki işletmeyle ilgili yollar</b>		
11.11	Sabit fritözü ya da ızgarası olan satış bölgeleri	R 12	V 4	30.1	Yürüme yolları	R 11 - R 10	V 4
11.12	Satış yerleri ve müşteriler için kabul	R 9		30.2	Yükleme rampaları	R 11 - R 10	V 4
11.13	Self-servis yapan yerlerde yiyecek hazırlama bölümü	R 10		30.2.1	Örtülü	R 11 - R 10	V 4
11.14	Kasa ve paketlenme bölümleri	R 9		30.2.2	Açık	R 12	V 4
11.15	Açık alanda satış bölümleri	R 11 - R 10	V 4	30.3	Eğik rampalar (örn. tekerlekli sandalyeler, yükleme köprüleri için)	R 12	
12	<b>Sağlık birimleri</b>			30.4.1	Depo doldurma yerleri	R 12	
12.1	Dezenfekte odaları (ıslak)	R 11		30.4.2	Kapalı depo doldurma yerleri	R 11	
12.2	Sterilizasyon için ön temizlik yerleri	R 10					
12.3	Dış atık odaları, temiz olmayan hemşirelik hizmetleri	R 10					
12.4	Sektionsräume	R 10					

## Industrial areas slip resistance classification and collection space - Application areas

Nr.	Working areas, walking corridors	Antislip groups (R classes)	Minimum collection space	Nr.	Working areas, walking corridors	Antislip groups (R classes)	Minimum collection space
<b>0</b>	<b>General working rooms and areas</b>			12.6	Washrooms of operating theatres, plastering rooms	R 10	
0.1	Entrance areas (inside)	R 9		12.7	Sanitary rooms, ward bathrooms	R 10	
0.2	Entrance areas (outside)	R 11 - R 10	V 4	12.8	Rooms for medical diagnosis and therapy, massage rooms	R 9	
0.3	Stairs (inside)	R 9		12.9	Operating theatres	R 9	
0.4	Stairs (outside)	R 11 - R 10	V 4	12.10	Wards with hospital rooms and corridors	R 9	
0.5	Toilets, washrooms	R 10		12.11	Medical practices, day clinics	R 9	
	Resting rooms (e.g. Guest lounges, canteens) Sanitation rooms	R 9		12.12	Pharmacies	R 9	
<b>1</b>	<b>Manufacture of margarine, edible fats and oils</b>			12.13	Laboratories	R 9	
1.1	Melting of fat	R 13	V 6	12.14	Hairdressing salons		
1.2	Cooking oil refinery	R 13	V 4	<b>13</b>	<b>Laundries</b>	R 9	
1.3	Margarine production and packaging	R 12		13.1	Rooms with continuous-flow washing machines	R 9	
1.4	Cooking fat production and packaging, oil bottling	R 12		13.2	Rooms with washing machines or with spin-drier	R 11	
<b>2</b>	<b>Milk processing, cheese production</b>			13.3	Ironing rooms	R 9	
2.1	Fresh milk processing and butter production	R 12		<b>14</b>	<b>Fodder concentrate production</b>		
2.2	Cheese production, storage and packaging	R 11		14.1	Dried fodder production	R 11	
2.3	Icecream manufacturing	R 12		14.2	Fodder concentrate production using fat and water	R 11	V 4
<b>3</b>	<b>Chocolate and confectionery production</b>			<b>15</b>	<b>Leather productions, textiles</b>		
3.1	Sugar processing	R 12		15.1	Wet areas in tanneries	R 13	
3.2	Cocoa production	R 12		15.2	Rooms with fleshing machines	R 13	V 10
3.3	Production of raw mixtures	R 11		15.3	Areas where leather scraps accumulate	R 13	V 10
3.4	Fabrication of chocolate bars, shells and filled chocolates	R 11		15.4	Rooms for making leather impermeable by means of grease	R 12	
<b>4</b>	<b>Production of bread, cakes and pastries (bakeries, cake shops, production of long-life bakery products)</b>			15.5	Dye mills for textures	R 11	
4.1	Dough production	R 11		<b>16</b>	<b>Paint shops</b>		
4.2	Rooms in which predominantly fats or liquid mixtures are processed	R 12		16.1	Wet grinding areas	R 12	V 10
4.3	Washing-up rooms	R 12	V 4	<b>17</b>	<b>Ceramic industry</b>		
<b>5</b>	<b>Slaughtering, meat processing</b>			17.1	Wet grinding mills (processing of ceramic, raw materials)	R 11	
5.1	Slaughter house	R 13	V 10	17.2	Mixers; handling of materials like tar, pitch, graphite and synthetic resins	R 11	V 6
5.2	Tripe processing room	R 13	V 10	17.3	Presses (shaping); handling of materials like tar, pitch, graphite and synthetic resins	R 11	V 6
5.3	Meat sectioning	R 13	V 8	17.4	Moulding areas	R 12	
5.4	Sausage kitchen	R 13	V 8	17.5	Glazing areas	R 12	
5.5	Boiled sausage unit	R 13	V 8	<b>18</b>	<b>Glass and stone processing</b>		
5.6	Raw sausage unit	R 13	V 6	18.1	Stone cutting, stone grinding	R 11	
5.7	Sausage drying room	R 12		18.2	Glass shaping of hollow glass ware, container ware, glass for building purposes	R 11	
5.8	Smoking establishments	R 12		18.3	Grinding areas for hollow glass ware, flat glass	R 11	
5.9	Salting and curing rooms	R 12		18.4	Insulating glass manufacture; handling of drying agents	R 11	V 6
5.10	Poultry processing	R 12	V 6	18.5	Packaging, shipping of flat glass; handling of anti-adhesive agents	R 11	V 6
5.11	Gut store	R 12		18.6	Etching and acid polishing facilities for glass	R 11	
5.12	Cold cuts and packaging unit	R 12	V 8	<b>19</b>	<b>Cast concrete factories</b>		
<b>6</b>	<b>Fish processing, production of delicatessen</b>			19.1	Concrete washing areas	R 11	
6.1	Fish processing	R 13	V 10	<b>20</b>	<b>Storage areas</b>		
6.2	Production of delicatessen	R 13	V 6	20.1	Storage areas for oils and fats	R 12	V 6
6.3	Manufacture of mayonnaise	R 13	V 4	20.2	Storage areas for packed food	R 10	
<b>7</b>	<b>Processing of vegetables</b>			20.3	Outdoor storage areas	R 11 - R 10	V 4
7.1	Production of sauerkraut	R 13	V 6	<b>21</b>	<b>Chemical and thermal treatment of iron and metal</b>		
7.2	Vegetable tinning	R 13	V 6	21.1	Pickling plants	R 12	
7.3	Sterilization rooms	R 11		21.2	Hardening shops	R 12	
7.4	Rooms in which vegetables are prepared for processing	R 12	V 4	21.3	Laboratory rooms	R 12	
<b>8</b>	<b>Food areas in food and beverage production (if not specifically mentioned)</b>			<b>22</b>	<b>Metal processing, metal workshops</b>		
8.1	Storage cellars	R 10		22.1	Galvanizing shops	R 12	
8.2	Beverage bottling, fruit juice production	R 11		22.2	Grey cast iron processing	R 11	V 4
<b>9</b>	<b>Catering establishments</b>			22.3	Mechanical processing areas (turnery, milling shop), punching room, pressroom, drawing shop (pipes, wires) and areas exposed to increased stress by oil and lubricants	R 11	V 4
9.1	Kitchens in the catering trade (restaurant kitchens, hotel kitchens)			22.4	Parts cleaning areas, exhaust steam areas		
9.1.1	Up to 100 meals per day	R 11	V 4	<b>23</b>	<b>Vehicle repair workshops</b>	R 12	
9.1.2	More than 100 meals per day	R 12	V 4	23.1	Repair and servicing bays		
9.2	Catering kitchens serving to homes, schools, kindergartens, sanatoria	R 11		23.2	Working and inspection pits	R 11	V 4
9.3	Kitchens of hospitals and clinics	R 12		23.3	Car washing halls, washing areas	R 12	V 4
9.4	Catering kitchens serving to universities and industrial canteens	R 12	V 4	<b>24</b>	<b>Aircraft repair workshops</b>		
9.5	Food preparation kitchens (fast-food kitchens, snack bars)	R 12	V 4	24.1	Aircraft hangars	R 11	
9.6	Kitchens for heating up frozen meals	R 10		24.2	Repair hangars	R 11	
9.7	Coffee and tea kitchens, hotel garni kitchens and ward kitchens	R 10		24.3	Washing halls	R 12	V 4
9.8.1	Washing-up rooms for 9.1, 9.4, 9.5	R 12	V 4	<b>25</b>	<b>Sewage treatment plants</b>		
9.8.2	Washing-up rooms for 9.2	R 11		25.1	Pump rooms	R 12	
9.8.3	Washing-up rooms for 9.3	R 12		25.2	Rooms for sludge draining facilities	R 12	
9.9	Dining rooms, guest rooms, canteens including serving counters	R 9		25.3	Rooms for screening equipment	R 12	
<b>10</b>	<b>Cold stores, deep freeze stores</b>			25.4	Stands of workplaces, scaffolds and maintenance platforms	R 12	
10.1	For unpacked goods	R 12		<b>26</b>	<b>Fire brigade buildings</b>		
10.2	For packed goods	R 11		26.1	Vehicle parking places	R 12	
<b>11</b>	<b>Sales outlets, shops</b>			26.2	Rooms for hose maintenance equipment	R 12	
11.1	Reception of goods, meats			<b>27</b>	<b>Financial institutions</b>		
11.1.1	For unpacked goods	R 11		27.1	Counter areas	R 9	
11.1.2	For packed goods	R 10		<b>28</b>	<b>Parking areas</b>		
11.2	Reception of goods, fish	R 11		28.1	Garages, car-parks not exposed to weather influences	R 10	V 4
11.3	Serving counters for meat and sausage			28.2	Garages, car-parks exposed to weather influences	R 11 - R 10	V 4
11.3.1	For unpacked goods	R 11		28.3	Open-air parking areas	R 11 - R 10	V 4
11.3.2	For packed goods	R 10		<b>29</b>	<b>Schools and kindergartens</b>		
11.4	Serving counters for bread, cakes and pastries, unpacked goods	R 10		29.1	Entrance areas, corridors, assembly halls		
11.5	Serving counters for cheese and cheese products, unpacked goods	R 10		29.2	Class rooms, group rooms	R 9	
11.6	Serving counters for fish			29.3	Stairs	R 9	
11.6.1	For unpacked goods	R 12		29.4	Toilets, washrooms	R 9	
11.6.2	For packed goods	R 11		29.5	Instructional kitchens in schools (also see no.9)	R 10	
11.7	Serving counters from Nr.11.3 to 11.6	R 9		29.6	Kitchens in kindergartens (also see no.9)	R 10	
11.8	Meat preparation rooms			29.7	Machine rooms for wood processing	R 10	
11.8.1	For meat preparation, except for no.5	R 12	V 8	29.8	Special rooms for handicrafts	R 10	
11.8.2	For meat processing, except for no.5	R 11		29.9	Schoolyards	R 10	V 4
11.9	Florists shops	R 11		<b>30</b>	<b>Plant traffic routes in outdoor areas</b>		
11.10	Sales areas with stationary ovens			30.1	Footpaths		
11.10.1	For the production of bread, cakes and pastries	R 11		30.2	Loading platforms	R 11 - R 10	V 4
11.10.2	For the warming-up of refabricated bread, cakes and pastries	R 10		30.2.1	Covered		V 4
11.11	Sales areas with stationary chip pans or grills	R 12	V 4	30.2.2	Not covered	R 11 - R 10	V 4
11.12	Shops, customer rooms	R 9		30.3	Sloping ramps (e.g. for wheel-chairs, loading platforms)	R 12	
11.13	Preparation areas for food and self-service shops	R 10		30.4.1	Tank-up areas	R 12	
11.14	Cash register areas, packing areas	R 9		30.4.2	Tank-up areas, covered	R 12	
11.15	Outdoor sales areas	R 11 - R 10	V 4			R 11	
<b>12</b>	<b>Health service rooms</b>						
12.1	Disinfection rooms (wet)	R 11					
12.2	Pre-cleaning areas of sterilization	R 10					
12.3	Faeces disposal rooms, discharge rooms, unclean nursing work rooms	R 10					
12.4	Pathological facilities	R 10					
12.5	Rooms for medical baths, hydrotherapy, fango preparation	R 11					

Gewerbebereich Trittsicherheit Bewertungsgruppen und Verdrängungsvolumen - Anwendungsbereiche

Nr.	Arbeitsräume und -bereiche sowie betriebliche Verkehrswege	Bewertungsgruppe der Rutschgefahr (R Gruppe)	Verdrängungsraum mit Kennzahl für das Mindestvolumen	Nr.	Arbeitsräume und -bereiche sowie betriebliche Verkehrswege	Bewertungsgruppe der Rutschgefahr (R Gruppe)	Verdrängungsraum mit Kennzahl für das Mindestvolumen
<b>0</b>	<b>Allgemeine Arbeitsräume und -bereiche</b>			12.4	Sektionsräume	R 10	
0.1	Eingangsbereiche, innen	R 9		12.5	Räume für medizinische Bäder, Hydrotherapie, Fango-Aufbereitung	R 10	
0.2	Eingangsbereiche, außen	R 11 - R 10	V 4	12.6	Waschräume von OP's, Gipsräume	R 11	
0.3	Treppen, innen	R 9		12.7	Sanitäre Räume, Stationsbäder	R 10	
0.4	Außentreppe	R 11 - R 10	V 4	12.8	Räume für medizinische Diagnostik und Therapie, Massageräume	R 10	
0.5	Sanitäräume (z.B. Toiletten, Umkleide- und Waschräume)	R 10		12.9	OP-Räume	R 9	
	Pausenräume (z.B. Aufenthaltsraum, Betriebskantinen) Sanitätsräume	R 9		12.10	Stationen mit Krankenzimmern und Flure	R 9	
<b>1</b>	<b>Herstellung von Margarine, Speisefett, Speiseöl</b>			12.11	Praxen der Medizin, Tageskliniken	R 9	
1.1	Fettschmelzen	R 13	V 6	12.12	Apotheken	R 9	
1.2	Speiseölraffinerie	R 13	V 4	12.13	Laborräume	R 9	
1.3	Herstellung und Verpackung von Margarine	R 12		12.14	Friseursalons	R 9	
1.4	Herstellung und Verpackung von Speisefett, Abfüllen von Speiseöl	R 12		13	<b>Wäscherei</b>	R 9	
<b>2</b>	<b>Milchbe- und Verarbeitung, Käseherstellung</b>			13.1	Räume mit Durchlaufwaschmaschinen (Waschröhren) oder mit Waschsleudermaschinen		
2.1	Frischmilchverarbeitung einschliesslich Butterei	R 12		13.2	Räume mit Waschmaschinen, bei denen die Wäsche tropfnass entnommen wird	R 9	
2.2	Käsefertigung, -lagerung und Verpackung	R 11		13.3	Räume zum Bügeln und Mangeln	R 11	
2.3	Speiseisfabrikation	R 12		14	<b>Kraftfutterherstellung</b>	R 9	
<b>3</b>	<b>Schokoladen- und Süßwarenherstellung</b>			14.1	Trockenfutterherstellung		
3.1	Zuckerkochei	R 12		14.2	Kraftfutterherstellung unter Verwendung von Fett und Wasser	R 11	V 4
3.2	Kakaoherstellung	R 12		15	<b>Lederherstellung, Textilien</b>	R 11	
3.3	Rohmassenherstellung	R 11		15.1	Wasserwerkstatt in Gerbereien		
3.4	Eintafel-, Hohlkörper- und Pralinenfabrikation	R 11		15.2	Räume mit Entfleischmaschinen	R 13	V 10
<b>4</b>	<b>Herstellung von Backwaren (Bäckereien, Konditoreien, Dauerbackwaren-Herstellung)</b>			15.3	Räume mit Leimleideranfall	R 13	V 10
4.1	Teigbereitung	R 11		15.4	Fetträume für Dichtungsherstellung	R 13	
4.2	Räume, in denen vorwiegend Fette oder flüssige Massen verarbeitet werden	R 12		15.5	Färbereien für Textilien	R 12	
4.3	Spülräume	R 12	V 4	16	<b>Lackierereien</b>	R 11	
<b>5</b>	<b>Schlachtung, Fleischbearbeitung, Fleischverarbeitung</b>			16.1	Nassschleifbereiche		V 10
5.1	Schlachthaus	R 13	V 10	17	<b>Keramische Industrie</b>	R 12	
5.2	Kuttleraum, Darmschleimerei	R 13	V 10	17.1	Nassmühlen (Aufbereitung keramischer Rohstoffe)		
5.3	Fleischerlegung	R 13	V 8	17.2	Mischer Umgang mit Stoffen wie Teer, Pech, Graphit, Kunstharzen	R 11	V 6
5.4	Wurstküche	R 13	V 8	17.3	Pressen (Formgebung) Umgang mit Stoffen wie Teer, Pech, Graphit, Kunstharzen	R 11	V 6
5.5	Kochwurstabteilung	R 13	V 8	17.4	Gießbereiche	R 11	
5.6	Rohwurstabteilung	R 13	V 6	17.5	Glasierbereiche	R 12	
5.7	Wursttrockenraum	R 12		18	<b>Be- und Verarbeitung von Glas und Stein</b>		
5.8	Darmlager	R 12		18.1	Steinsägerei, Steinschleiferei		
5.9	Pökelei, Räucherei	R 12		18.2	Glasformung von Hohlglas, Behälterglas, Bauglas	R 11	
5.10	Geflügelverarbeitung	R 12	V 6	18.3	Schleifereibereiche für Hohlglas, Flachglas	R 11	
5.11	Aufschnitt- und Verpackungsabteilung	R 12		18.4	Isolierglasfertigung Umgang mit Trockenmittel	R 11	V 6
5.12	Handwerksbetrieb mit Verkauf	R 12	V 8	18.5	Verpackung, Versand von Flachglas	R 11	V 6
<b>6</b>	<b>Be- und Verarbeitung von Fisch, Feinkostherstellung</b>				Umgang mit Antifahrmittel	R 11	
6.1	Be- und Verarbeitung von Fisch	R 13	V 10	18.6	Ätz- und Säurepolieranlagen für Glas		
6.2	Feinkostherstellung	R 13	V 6	19	<b>Betonwerke</b>	R 11	
6.3	Mayonnaiseherstellung	R 13	V 4	19.1	Betonwaschplätze		
<b>7</b>	<b>Gemüse- und -verarbeitung</b>			20	<b>Lageräume</b>	R 11	
7.1	Sauerkrautherstellung	R 13	V 6	20.1	Lageräume für Öle und Fette		V 6
7.2	Gemüsekonservenherstellung	R 13	V 6	20.2	Lageräume für verpackte Lebensmittel	R 12	
7.3	Sterilisieräume	R 11		20.3	Lagerbereiche im Freien	R 10	V 4
7.4	Räume, in denen Gemüse für die Verarbeitung vorbereitet wird	R 12	V 4	21	<b>Chemische und thermische Behandlung von Eisen und Metall</b>	R 11 - R 10	
<b>8</b>	<b>Nassbereiche bei der Nahrungsmittel- und Getränkeherstellung (soweit nicht besonders erwähnt)</b>			21.1	Beizeereien		
8.1	Lagerkeller, Gärkeller			21.2	Härtereien	R 12	
8.2	Getränkeabfüllung, Fruchtsaftherstellung	R 10		21.3	Laborräume	R 12	
<b>9</b>	<b>Küchen, Speiseräume</b>	R 11		22	<b>Metalle- und -verarbeitung, Metall-Werkstätten</b>	R 11	
9.1	Gastronomische Küchen (Gaststättenküchen, Hotelküchen)			22.1	Galvanisieräume		
9.1.1	bis 100 Gedecke je Tag			22.2	Graugussbearbeitung	R 12	V 4
9.1.2	über 100 Gedecke je Tag	R 11	V 4	22.3	Mechanische Bearbeitungs- bereiche (z.B. Dreherei, Fräseerei, Stanzerei, Presserei, Zieherei (Rohre, Drähte) und Bereiche mit erhöhter Öl-Schmiermittelbelastung	R 11	V 4
9.2	Küchen für Gemeinschaftsverpflegung in Heimen, Schulen, Kindertagesstätten, Sanatorien	R 12	V 4	22.4	Teilerreinigungsbereiche, Abdampfbereiche		
9.3	Küchen für Gemeinschaftsverpflegung in Krankenhäusern, Kliniken			23	<b>Werkstätten für Fahrzeug-Instandhaltung</b>	R 12	
9.4	Großküchen für Gemeinschaftsverpflegung in Mensen, Kantinen, Fernküchen	R 12	V 4	23.1	Instandsetzungs- und Wartungsräume		
9.5	Aufbereitungsküchen (Fast-Food-Küchen, Imbissbetriebe)	R 12	V 4	23.2	Arbeits- und Prüfgrube	R 11	V 4
9.6	Auftau- und Anwärkküchen	R 12		23.3	Waschhalle, Waschplätze	R 12	V 4
9.7	Kaffee- und Teeküchen, Küchen in Hotels-Garni, Stationsküchen	R 10		24	<b>Werkstätten für das Instandhalten von Luftfahrzeugen</b>		
9.8.1	Spülräume	R 10		24.1	Flugzeughallen		
9.8.2	Spülräume zu 9.1, 9.4, 9.5	R 12	V 4	24.2	Werthallen	R 11	
9.8.3	Spülräume zu 9.2	R 11		24.3	Waschplätze	R 12	V 4
9.8.3	Spülräume zu 9.3	R 12		25	<b>Abwasserbehandlungsanlagen</b>		
9.9	Speiseräume, Gasträume, Kantinen einschließlich Bedienung- und Serviergängen	R 12		25.1	Pumpenräume		
<b>10</b>	<b>Kühlräume, Tiefkühlräume, Kühlhäuser, Tiefkühlhäuser</b>	R 9		25.2	Räume für Schlammwasserungsanlagen	R 12	
10.1	für unverpackte Ware			25.3	Räume für Rechenanlagen	R 12	
10.2	für verpackte Ware	R 12		25.4	Standplätze von Arbeitsplätzen, Arbeitsbühnen und Wartungspodeste	R 12	
<b>11</b>	<b>Verkaufsstellen, Verkaufsräume</b>	R 11		26	Feuerwehrhäuser	R 12	
11.1	Warenannahme Fleisch			26.1	<b>Fahrzeug-Stellplätze</b>		
11.1.1	für unverpackte Ware			26.2	Räume für Schlauchpflegeeinrichtungen	R 12	
11.1.2	für verpackte Ware	R 11		27	<b>Geldinstitute</b>	R 12	
11.2	Warenannahme Fisch	R 10		27.1	Schalträume		
11.3	Bedienungsgang für Fleisch und Wurst	R 11		28	<b>Parkbereiche</b>	R 9	
11.3.1	für unverpackte Ware			28.1	Garagen, Hoch- und Tiefgaragen ohne Witterungseinfluss		
11.3.2	für verpackte Ware	R 11		28.2	Garagen, Hoch- und Tiefgaragen mit Witterungseinfluss	R 10	V 4
11.4	Bedienungsgänge für Brot und Backwaren, unverpackte Ware	R 10		28.3	Parkflächen im Freien	R 11 - R 10	V 4
11.5	Bedienungsgänge für Molkerei- und Feinkostzeugnisse, unverpackte Ware	R 10		29	<b>Schulen und Kindergärten</b>		
11.6	Bedienung für Fisch	R 10		29.1	Eingangsbereiche, Flure, Pausenhallen		
11.6.1	für unverpackte Ware			29.2	Klassenräume, Gruppenräume	R 9	
11.6.2	für verpackte Ware	R 12		29.3	Treppen	R 9	
11.7	Bedienungsgänge, ausgenommen Nr. 11.3 bis 11.6	R 11		29.4	Toiletten, Waschräume	R 9	
11.8	Fleischvorbereitungsraum	R 9	V 8	29.5	Lehrküchen in Schulen (siehe auch Nummer 9)	R 10	
11.8.1	zur Fleischbearbeitung, ausgenommen Nr. 5			29.6	Küchen in Kindergärten (siehe auch Nummer 9)	R 10	
11.8.2	zur Fleischverarbeitung, ausgenommen Nr. 5	R 12		29.7	Maschinenräume für Holzbearbeitung	R 10	
11.9	Blumenbinderäume und -bereiche	R 11		29.8	Fachräume für Werken	R 10	
11.10	Verkaufsbereiche mit ortsfesten Backöfen	R 11		29.9	Pausenhöfe	R 10	V 4
11.10.1	zum Herstellen von Backwaren			30	<b>Betriebliche Verkehrswege in Außenbereichen</b>	R 11 - R 10	
11.10.2	zum Aufbacken vorgefertigter Backwaren	R 11		30.1	Gehewege		V 4
11.11	Verkaufsbereiche mit ortsfesten Friteusen oder ortsfesten Grillanlagen	R 10	V 4	30.2	Laderampen	R 11 - R 10	
11.12	Verkaufsräume, Kundenräume	R 12		30.2.1	überdacht		V 4
11.13	Vorbereitungsbereiche für Lebensmittel zum SB-Verkauf	R 9		30.2.2	nicht überdacht	R 11 - R 10	V 4
11.14	Kassenbereiche, Packbereiche	R 10		30.3	Schrägrampen (z.B. für Rollstühle, Ladebrücken)	R 12	
11.15	Verkaufsbereiche im Freien	R 9	V 4	30.4.1	Betankungsbereiche	R 12	
<b>12</b>	<b>Räume des Gesundheitsdienstes/der Wohlfahrtspflege</b>	R 11 - R 10		30.4.2	Betankungsbereiche überdacht	R 12	
12.1	Desinfektionsräume (nass)					R 11	
12.2	Vorreinigungsbereiche der Sterilisation	R 11					
12.3	Fäkalienräume, Ausgussräume, unreine Pflegearbeitsräume	R 10					

## Antidérance pour secteurs professionnels et le volume de drainage - Milieux d'application

Nr.	Lieu de travail, espaces de marche	Classe d'antiglissance (groupes R)	Volume le plus petit de remplissage	Nr.	Lieu de travail, espaces de marche	Classe d'antiglissance (groupes R)	Volume le plus petit de remplissage
<b>0</b>	<b>Zones et locaux de travail en général</b>			12.4	Salles de section	R 10	
0.1	Zones d'entrée, a l'intérieur	R 9		12.5	Locaux de bains thermaux, locaux d'hydrothérapie, locaux pour la préparation de bains de boue	R 11	
0.2	Zones d'entrée, a l'extérieur	R 11 - R 10	V 4	12.6	Salles d'eau de salles d'opération, salles de plâtrage	R 10	
0.3	Escaliers, a l'intérieur	R 9		12.7	Locaux sanitaires, salles de bain, de service médical	R 10	
0.4	Escaliers, a l'extérieur	R 11 - R 10	V 4	12.8	Cabinets médicaux, salles de thérapie et diagnostic, salles de massage	R 9	
0.5	Sanitaires, (toilettes, vestiaires, etc.)	R 10		12.9	Salles opération	R 9	
	Locaux de détente (salles de repos, cantines, etc.)	R 9		12.10	Chambres et couloirs d'hôpital	R 9	
	Locaux d'infirmierie (salles de soins médicaux)		V 6	12.11	Cabinets médicaux et centres médicaux	R 9	
<b>1</b>	<b>Fabrication de margarine, de graisses alimentaires et d'huile de table</b>			12.12	Pharmacies	R 9	
1.1	Fonderies a graisse	R 13	V 4	12.13	Laboratoires	R 9	
1.2	Raffineries d'huile de table	R 13		12.14	Salons de coiffure	R 9	
1.3	Fabrication et conditionnement de la margarine	R 12		<b>13</b>	<b>Buanderies</b>		
1.4	Fabrication et conditionnement de graisses, mise en bouteille de l'huile	R 12		13.1	Locaux abritants des machines à laver le linge et les vêtements par passage (tubes de lavage)	R 9	
<b>2</b>	<b>Laïteries et fromageries</b>			13.2	Locaux abritants des machines à laver dont le linge et les vêtements sont reprises en état non essore	R 11	
2.1	Traitement du lait frais, y compris le beurre	R 12		13.3	Locaux de repassage	R 9	
2.2	Fabrication du fromage, magasinage et conditionnement	R 11		<b>14</b>	<b>Fabrication de fourrage concentré</b>		
2.3	Fabrication des glaces alimentaires	R 12		14.1	Fabrication de fourrage sec	R 11	
<b>3</b>	<b>Chocolateries, confiseries</b>			14.2	Fabrication de fourrage concentré comprenant des corps gras et de l'eau	R 11	V 4
3.1	Suceries	R 12		<b>15</b>	<b>Fabrication de cuirs et textiles</b>		
3.2	Fabrication du cacao	R 12		15.1	Atelier de travail "de rivière" dans les tanneries	R 13	
3.3	Fabrication du chocolat brut	R 11		15.2	Locaux avec des machines à décharner	R 13	V 10
3.4	Conditionnement en tablettes, fabrication de creux et de pralines	R 11		15.3	Locaux en contact avec du cuir encollé	R 13	V 10
<b>4</b>	<b>Fabrication de pâtisserie</b>			15.4	Locaux traitant des graisses pour la fabrication de joints d'étanchéité	R 12	
4.1	Préparation de la pâte	R 11		15.5	Teintureries de textiles	R 11	
4.2	Locaux servant essentiellement au travail des graisses et des masses fluides	R 12		<b>16</b>	<b>Locaux de laquage</b>		
4.3	Locaux de lavage du matériel	R 12	V 4	16.1	Zones de polissage a eau	R 12	V 10
<b>5</b>	<b>Abattoirs, conditionnement et transformation des viandes</b>			<b>17</b>	<b>Industrie de la céramique</b>		
5.1	Abattoirs	R 13	V 10	17.1	Moulins de fragmentation par voie humide des matières premières de céramique	R 11	
5.2	Triperies	R 13	V 10	17.2	Locaux de mixage, traitement de matières comme le goudron, la poix, le graphite et les résines synthétiques	R 11	V 6
5.3	Décapage de la viande	R 13	V 8	17.3	Presses (façonnage), traitement matières comme le goudron, la poix, le graphite et les résines synthétiques	R 11	V 6
5.4	charcuteries	R 13	V 8	17.4	Zones de coulage de la fonte	R 12	
5.5	Sections de charcuteries cuites	R 13	V 8	17.5	Zones d'émaillage	R 12	
5.6	Sections de charcuteries crues	R 13	V 6	<b>18</b>	<b>Ateliers de transformation de la pierre et du verre</b>		
5.7	Chambres de séchage des charcuteries	R 12		18.1	Scieries a pierre, ateliers de polissage	R 11	
5.8	Entrepôts de tripes	R 12	V 6	18.2	Ateliers de façonnage de verre concave, récipients en verre, verre pour la construction	R 11	
5.9	Fabrication des salaisons et fumoirs	R 12		18.3	Zones de polissage de verre concave et plat	R 11	
5.10	Transformation des produits	R 12	V 6	18.4	Fabrication de verre isolant, traitement avec produits secs	R 11	V 6
5.11	Local de découpage et d'emballage	R 12		18.5	Emballage, expédition de verre plat, traitement avec produits d'anticollage	R 11	V 6
5.12	Sections de débitage et de conditionnement	R 12	V 8	18.6	Zones de polissage du verre a l'acide et a la potasse caustique	R 11	
<b>6</b>	<b>Poissonneries, traiteurs</b>			<b>19</b>	<b>Usines a béton</b>		
6.1	Poissonneries	R 13	V 10	19.1	Zones de lavage du béton	R 11	
6.2	Fabrication de produits fins	R 13	V 6	<b>20</b>	<b>Zones du stockage</b>		
6.3	Fabrication de la mayonnaise	R 13	V 4	20.1	Zones de stockage des huiles et des matières grasses	R 12	V 6
<b>7</b>	<b>Traitement et préparation des légumes</b>			20.2	Zones du stockage des denrées alimentaires emballées	R 10	
7.1	Fabrication de choucroute	R 13	V 6	20.3	Zones du stockage en plein air	R 11 - R 10	V 4
7.2	Conserveries de légumes	R 13	V 6	<b>21</b>	<b>Traitement chimique et thermique du fer et des métaux</b>		
7.3	Locaux de stérilisation	R 11		21.1	Ateliers de mordançage	R 12	
7.4	Locaux de préparation	R 12	V 4	21.2	Ateliers de trempage	R 12	
<b>8</b>	<b>Locaux humides intervenant dans la fabrication des denrées alimentaires et des boissons (hors énumération spécifique)</b>			21.3	laboratoires	R 11	
8.1	Caves de stockage et de fermentation	R 10		<b>22</b>	<b>Ateliers de traitement du métal, ateliers</b>		
8.2	Mise en bouteille de boissons, fabrication de jus de fruits	R 11		22.1	Locaux de réparation et de maintenance	R 12	
<b>9</b>	<b>Cuisines, salles a manger</b>			22.2	Traitement des moulages en fonte grise	R 11	V 4
9.1	Cuisines gastronomiques (restaurants, hôtels)			22.3	Zones de traitement avec machines (tournage, fraisage et autres) estampillage, pressage, étirage (tuyaux et fils de fer) et zones où il ya beaucoup de graisse et d'huile	R 11	V 4
9.1.1	Jusqu'à 100 couverts par jour	R 11	V 4	22.4	Zones de nettoyage, zones d'évaporation	R 12	
9.1.2	Plus de 100 couverts par jour	R 12	V 4	<b>23</b>	<b>Ateliers de mécanique automobile</b>		
9.2	Cuisines pour collectivité: hospices, écoles, jardins d'enfants, sanatoriums	R 11		23.1	Locaux de réparation et de maintenance	R 11	
9.3	Cuisines pour collectivités:hôpitaux, et cliniques	R 12		23.2	Fosses de travail	R 12	V 4
9.4	Cuisines pour collectivités: cantines d'entreprise, restaurants universitaires et entreprises de distribution de repas a domicile	R 12	V 4	23.3	Halles de lavage	R 11	V 4
9.5	Cuisines pour distribution de plats préparés a l'avance: restauration rapide, buvettes	R 12	V 4	<b>24</b>	<b>Ateliers de mécanique aéronautique</b>		
9.6	Cuisines de réchauffage de plats surgelés	R 10		24.1	Hangars d'avions	R 11	
9.7	Cuisinettes pour café et thé, cuisines de pensions de familles, cuisines de station.	R 10		24.2	Halles de montage	R 12	
9.8.1	Locaux a plonge de cuisines indiquées aux points 9.1, 9.4, 9.5	R 12	V 4	24.3	Halles de lavage	R 11	V 4
9.8.2	Locaux a plonge de cuisines indiquées au point 9.2	R 11		<b>25</b>	<b>Installations de traitement des eaux usées</b>		
9.8.3	Locaux a plonge de cuisines indiquées au point 9.3	R 12		25.1	Locaux de pompage	R 12	
9.9	Réfectoires, salles de restaurants y compris les allées de service	R 9		25.2	Locaux d'essaiage des boues	R 12	
<b>10</b>	<b>Chambres froides, chambres de congélation, entrepôts frigorifiques et entrepôts de congélation</b>			25.3	Locaux pour installations a râteaux	R 12	
10.1	Pour marchandise non emballée	R 12		25.4	Locaux d'emplacement pour lieux de travail et plates-formes de travail	R 12	
10.2	Pour marchandise emballée	R 11		<b>26</b>	<b>Bâtiments de pompiers</b>		
<b>11</b>	<b>Locaux de vente</b>			26.1	Garages	R 12	
11.1	Réception viande			26.2	Locaux pour l'entretien des tuyaux	R 12	
11.1.1	Pour marchandise non emballée	R 11		<b>27</b>	<b>Instituts financiers/banques</b>		
11.1.2	Pour marchandise emballée	R 10		27.1	Salles de guichets	R 9	
11.2	Réception poisson	R 11		28	Aires de stationnement		
11.3	Comptoir de vente p.pain et pâtisserie			28.1	Garages souterrains et a étages non exposes aux intempéries	R 10	
11.3.1	Pour marchandise non emballée	R 11		28.2	Garages souterrains et a étages exposes aux intempéries	R 11 - R 10	V 4
11.3.2	Pour marchandise emballée	R 10		28.3	Aires de stationnement en plein air	R 11 - R 10	V 4
11.4	Comptoir de vente p. pain et pâtisserie, marchandise non emballée	R 10		<b>29</b>	<b>Ecoles et jardins d'enfants</b>		
11.5	Comptoir de vente p. laitiers et épicerie fine, marchandise non emballée	R 10		29.1	Halls d'entrée, couloirs et zones de récréation	R 9	
11.6	Comptoir de vente pour poisson			29.2	Salles de classe, salles pour travaux de groupe	R 9	
11.6.1	Pour marchandise non emballée	R 12		29.3	Escaliers	R 9	
11.6.2	Pour marchandise emballée	R 11		29.4	Toilettes, salles d'eau	R 10	
11.7	Comptoirs, sauf points 11.3 a 11.6	R 9		29.5	Cuisines d'apprentissage dans les écoles (v.point 9)	R 10	
11.8	Locaux de préparation de viande		V 8	29.6	Cuisines dans les jardins d'enfants (v.point 9)	R 10	
11.8.1	Pour le traitement de viande, sauf point 5	R 12		29.7	Locaux avec machines pour le travail du bois	R 10	
11.8.2	Pour la transformation de viande, sauf point 5	R 11		29.8	Salles de travaux manuels	R 10	
11.9	Locaux et zones de mise en bouquet des fleurs	R 11		29.9	Cours de récréation	R 11 - R 10	V 4
11.10	Locaux de ventes avec fours fixes au sol			<b>30</b>	<b>Voies de circulation a l'extérieur</b>		
11.10.1	Pour la préparation de pâtisserie	R 11		30.1	Chemins a pied	R 11 - R 10	V 4
11.10.2	Pour passer des pâtisseries préfabriquées au four	R 10		30.2	Rampes de chargement		
11.11	Locaux de vente avec friteuses et grills fixes au sol	R 12	V 4	30.2.1	Couvertes	R 11 - R 10	V 4
11.12	Locaux de vente et locaux pour clients	R 9		30.2.2	Non couvertes	R 12	V 4
11.13	Locaux de préparation des aliments pour la vente self-service	R 10		30.3	Rampes inclinées (p.ex. pour fauteils roulants, plates-formes de chargement)	R 12	
11.14	Zones de caisses, zones d'emballage	R 9		30.4.1	Zones de ravitaillement	R 12	
11.15	Zones de vente en plein air	R 11 - R 10	V 4	30.4.2	Zones de ravitaillement, couvertes	R 11	
<b>12</b>	<b>Locaux de service sanitaire et d'hygiène</b>						
12.1	Locaux de désinfection (humides)	R 11					
12.2	Locaux de nettoyage préalable pour la stérilisation	R 10					
12.3	Locaux a matières fécales, locaux non-stériles de soins	R 10					

АнтиДоранпанце поур сецтеурс профессионнелс ет ле волуме де драинаге - Милиеуш д'апплицатион

N	Рабочие зоны, коридоры	Группировка по уровню сопротивления скольжению (классы Р)	Минимальный коэффициент поверхностного сцепления	Nº	Рабочие зоны, коридоры	Группировка по уровню сопротивления скольжению (классы Р)	Минимальный коэффициент поверхностного сцепления
0	<b>Общие рабочие комнаты и зоны</b>			12.3	Комнаты сброса фекалий, разгрузочные комнаты, комнаты, где оказывают медицинские услуги и где остаются нестерильные приборы и материалы	R 10	
0.1	Зоны входа (внутренние)	R 9					
0.2	Зоны входа (наружные)	R 11 - R 10	V 4				
0.3	Лестницы (внутренние)	R 9					
0.4	Лестницы (наружные)	R 11 - R 10	V 4	12.4	Средства обслуживания патологических случаев	R 10	
0.5	Туалеты, умывальники	R 10		12.5	Комната для медицинских ванн, гидротерапии, грязелечения	R 11	
	Комнаты отдыха (например, комнаты для гостей, столовые)	R 9		12.6	Умывальные комнаты операционных, коркообразующие комнаты		
	Санитарно-технические комнаты			12.7	Санитарные комнаты, ванные палат	R 10	
1	<b>Производство маргарина, пищевых жиров и масел</b>			12.8	Комнаты медицинской диагностики и терапии, комнаты для массажа	R 10	
1.1	Зона варки жира	R 13	V 6	12.9	Операционные	R 9	
1.2	Очистка пищевого масла	R 13	V 4	12.10	Палаты с госпитальными комнатами и коридорами	R 9	
1.3	Производство и упаковка маргарина	R 12		12.11	Помещения для медицинской практики, клиники дневного ухода	R 9	
1.4	Производство пищевого жира и его упаковка, розлив масла по бутылкам	R 12		12.12	Фармацевтические предприятия	R 9	
2	<b>Обработка молока, производство сыра</b>			12.13	Лаборатории	R 9	
2.1	Обработка свежего молока и производство сливочного масла	R 12		12.14	Салоны парикмахерских	R 9	
2.2	Производство, хранение и расфасовка сыра	R 11		13	<b>Прачечные</b>	R 9	
2.3	Производство, хранение и расфасовка сыра	R 12		13.1	Комнаты с постоянно работающими стиральными машинами	R 9	
3	<b>Производство мороженого Производство шоколада и кондитерских изделий</b>			13.2	Комнаты со стиральными машинами или сушилками с центрифугой	R 11	
3.1	Производство сахара	R 12		13.3	Комнаты для глажки	R 9	
3.2	Производство какао	R 12		14	<b>Производство кормового концентрата</b>	V 4	
3.3	Производство сырой смеси	R 11		14.1	Производство сухого корма	R 11	
3.4	Штамповка шоколадных плиток, раковин и шоколада с наполнителем	R 11		14.2	Производство кормового концентрата с использованием жира и воды	R 11	
4	<b>Выпечка хлеба, тортов и печенья (булочные, кондитерские магазины, производство кондитерских изделий повышенного срока хранения)</b>			15	<b>Производство кожи, текстиля</b>		
4.1	Производство теста	R 11		15.1	Блажные зоны кожевенных заводов	R 13	V 10
4.2	Комнаты, в которых в основном обрабатывают жиры или жидкие смеси	R 12	V 4	15.2	Комнаты с машинами для мездрения кожи	R 13	
4.3	Комнаты для умывания	R 12		15.3	Комнаты, где накапливаются отходы кожевенного производства	R 13	
5	<b>Забой скота, обработка мяса</b>			15.4	Комнаты для смазки кожи, чтобы сделать ее водонепроницаемой	R 12	
5.1	Скотобойня	R 13	V 10	15.5	Красящее оборудование для текстиля	R 11	V 10
5.2	Комната обработки потрохов	R 13	V 10	16.1	<b>Иаостудии</b>		
5.3	Разделка мяса	R 13	V 8	17	Шлифование с охлаждением	R 12	
5.4	Кухня приготовления сосисок	R 13	V 8	17.1	<b>Керамическая промышленность</b>		
5.5	Цех приготовления вареных сосисок	R 13	V 8	17.2	Оборудование шлифования с охлаждением (обработка керамики и материала-сырца)	R 11	V 6
5.6	Цех приготовления сырых сосисок	R 13	V 6	17.3	Минкцеры, обработка материалов типа гудрона, смолы, графита и синтетической смолы	R 11	V 6
5.7	Комната для засолки и	R 12		17.4	Прессовое оборудование, обработка материалов типа гудрона, смолы, графита и синтетической смолы	R 11	
5.8	Приспособления для копчения	R 12		17.5	Зоны отливки	R 12	
5.9	Комната для засолки и технологической обработки	R 12		18	Зоны глазурирования	R 12	
5.10	Обработка птицы	R 12	V 6	18.1	<b>Обработка стекла и камня</b>		
5.11	Склад внутренностей	R 12	V 8	18.2	Резка и шлифовка камня	R 11	
5.12	Цех резки и упаковки замороженной продукции	R 12		18.3	Создания изделий из полого стекла, стеклянных контейнеров и стекла для стирательств	R 11	V 6
6	<b>Обработка рыбы, производство Деликатесов</b>			18.4	Шлифовка полых изделий из стекла, плоского стекла	R 11	V 6
6.1	Обработка рыбы	R 13	V 10	18.5	Производство изолированного стекла, обработка реагентов для сушки	R 11	
6.2	Производство деликатесов	R 13	V 6	18.6	Упаковка, погрузка плоского стекла, обработка антисвязывающих реагентов	R 11	
6.3	Производство майонезов	R 13	V 4	19	Травильные и полировочные кислотные приспособления для стекла	R 11	
7	Обработка овощей			19.1	<b>Фабрики по производству литого бетона</b>		
7.1	Производство квашеной капусты	R 13	V 6	20	Зоны мойки бетона	R 11	V 6
7.2	Консервирование овощей	R 13	V 6	20.1	Зоны хранения масел и жиров	R 12	V 4
7.3	Комнаты стерилизации	R 11		20.2	Зоны хранения упакованных пищевых продуктов	R 10	
7.4	Комнаты, в которых овощи подготавливаются к обработке	R 12	V 4	20.3	Зоны хранения за пределами основных помещений	R 11 - R 10	
8	<b>Пищевые зоны на предприятиях по производству пищевых продуктов и напитков (если не указаны отдельно)</b>			21	<b>Химическая и теплова; обработка железа и металлов</b>		
8.1	Погреба для хранения продуктов	R 10		21.1	Установки протравливания	R 12	
8.2	Розлив напитков, производство фруктовых соков	R 11		21.2	Цехи заваривания	R 12	
9	<b>Предприятия общественного питания</b>			21.3	Лаборатории	R 11	
9.1	Кухни на предприятиях общественного питания (кухни ресторанов и отелей)			22	<b>Обработка металла, мастерские по обработке металла</b>		
9.1.1	До 100 порций в день	R 11	V 4	22.1	Гальванический цех	R 12	V 4
9.1.2	Свыше 100 порций в день	R 12	V 4	22.2	Обработка серого чугуна	R 11	V 4
9.2	Кухни общественного питания, обслуживающие дома, школы, детские соды и санатории.	R 11		22.3	Зоны механической обработки (токарные мастерские, фрезерные мастерские), комнаты с дыропробивным оборудованием, прессовочные, вытяжные мастерские (трубы, провода и т.д.) и зоны, подверженные повышенному стрессу от маса; и смазочных веществ	R 11	
9.3	Кухни госпиталей и клиник	R 12	V 4	22.4	Зоны очистки запчастей, зоны выброса отработанного пара	R 12	
9.4	Кухни общественного питания, обслуживающие университеты и столовые промышленныхпредприятий	R 12	V 4	23	<b>Мастерские по ремонту автомобилей</b>		
9.5	Кухни готовящие пищу (кухни быстрого питания, бары закусок)	R 12		23.1	Отсеки ремонта и обслуживания	R 11	
9.6	Кухни по подогреву замороженных пищевых продуктов	R 10		23.2	Гараж длщ работы и осмотра	R 12	
9.7	Кухни по приготовлению кофе и чая, кухня гарнирования блюд в отелях и кухни в гостиниалах)	R 10		23.3	Места мойки машин, зоны мойки	R 11	V 4
9.8.1	Комнаты для мойки, пункты 9.1, 9.4, 9.5	R 11	V 4	24	<b>Мастерские по ремонту авиатехники</b>		
9.8.2	Комнаты для мойки, пункт 9.2	R 12		24.1	Ангары для авиатехники	R 11	V 4
9.8.3	Комнаты для мойки, пункт 9.3	R 11		24.2	Ремонтные ангары	R 12	
9.9	Комнаты-столовые, гостинные, столовые, включая прилавки обслуживания	R 9		24.3	Зоны мойки техники	R 11	V 4
10	<b>Холодильные камеры, камеры глубокого замораживания</b>			25	<b>Установки по обработке сточных вод</b>		
10.1	Для неупакованной продукции	R 12		25.1	Насосные	R 12	
10.2	Для упакованной продукции	R 11		25.2	Комнаты для оборудования аренажа отстоя	R 12	
11	<b>Торговые точки, магазины</b>			25.3	Комнаты для оборудования	R 12	
11.1	Точка приема товаров, мясных изделий	R 11		25.4	Стенды на рабочих местах, подмости и платформы обслуживания	R 12	
11.1.1	Для неупакованной продукции	R 11		26	<b>Здания пожарных</b>		
11.1.2	Для упакованной продукции	R 10		26.1	Стоянки автомобилей	R 12	
11.2	Точка приема товаров, пыба	R 11		26.2	Комнаты для обслуживания пожарного оборудования	R 12	
11.3	Прилавок обслуживания	R 11		27	Финансовые институты		
11.3.1	Для неупакованной продукции	R 11		27.1	Зоны подсчетов (вычислительного оборудования)	R 9	
11.3.2	Для упакованной продукции	R 10		28	<b>Зоны парковки</b>		
11.4	Прилавок, предлагающий, теталл и кондитерские изделия, неупакованные продукты	R 10		28.1	Гаражи и зоны парковки, не подверженные действию погодных условий	R 10	V 4
11.5	Прилавок, предлагающий сыр и продукты из сыра, неупакованные продукты	R 10		28.2	Гаражи и зоны парковки подверженные действию погодных условий	R 11 - R 10	V 4
11.6	Прилавки, предлагающие рыбу	R 12		28.3	Зоны парковки под открытым небом	R 11 - R 10	
11.6.1	Для неупакованной продукции	R 11	V 8	29	<b>Школы и детские сады</b>		
11.6.2	Для упакованной продукции	R 9		29.1	Зоны вестибюлей, коридоры и актовые залы	R 9	
11.7	Прилавки, предлагающие ассортимент от номера 11.3 до номера 11.6	R 11		29.2	Классные комнаты, комнаты групп	R 9	
11.8	Комнаты подготовки мяса	R 12		29.3	Лестницы	R 9	
11.8.1	Для подготовки мяса, за исключением пункта 5	R 11		29.4	Туалеты, умывальники	R 10	
11.8.2	Для обработки мяса, за исключением пункта 5	R 11		29.5	Учебные кухни в школах (см. также пункт 9)	R 10	
11.9	Цветочные магазины			29.6	Кухни в детских садах (см. также пункт 9)	R 10	
11.10	Области торговли со стационарными печами		V 4	29.7	Комнаты с оборудованием для обработки дерева	R 10	V 4
11.10.1	Производство хлеба, тортов и кондитерских изделий	R 11		29.8	Специальные комнаты для занятий ремеслом	R 11	
11.10.2	Разогрев испеченного хлеба, тортов и кондитерских изделий	R 10		29.9	Школьные дворы	R 10 - R 10	
11.11	Районсбыта со стационарными сковородками для производства чипсов или грилями	R 12		30	<b>Маршруты движения заводского транспорта вне зданий</b>		
11.12	Магазины, комнаты потребителей	R 9	V 4	30.1	Пешеходные тропинки	R 11 - R 10	V 4
11.13	Зоны подготовки пищевых продуктов и магазины самообслуживания	R 10		30.2	Загрузочные платформы		V 4
11.14	Кассовые аппараты, зоны упаковки	R 9		30.2.1	Закрытые зоны	R 11 - R 10	V 4
11.15	Торговые точки на открытом воздухе	R 11 - R 10		30.2.2	Не закрытые зоны	R 12	
12	<b>Помещения по оказанию медицинских услуг</b>			30.3	Наклонные подъезды (например, для инвалидных колясок или загрузочных платформ)	R 12	
12.1	Комнаты дезинфекции (влажная дезинфекция)	R 11		30.4.1	Зоны заправки	R 12	
12.2	Предварительная очистка зоны стерилизации	R 10		30.4.2	Зоны заправки, закрыты	R 11	

# Temizlik ve Bakım Talimatı - Cleaning and Maintenance Instruction

## Temizlik ve Bakım Talimatı

### Döşeme Sonrası Temizlik

Döşeme sonrası, yüzeydeki derz film tabakası kısa bir zaman aralığında kurumaya başladığı esnada mutlaka temizlenmeli, yüzeyde sertleşmesine izin verilmemelidir. Bu esnada derzi temizlemek için sadece su ve sünger yeterli olacaktır.

Karo yüzeyinde derz dolgu kalıntılarının sertleşmesi durumunda, bu bölgelere tutunacak kirler, karo yüzeylerinin temizlenmesini zorlaştıracaktır. Bu durumdaki yüzeyler ancak özel kimyasallarla temizlenebilir. Bu tip özel temizleyiciler, kimyasalın üreticisi tarafından belirtilen şekilde kullanılmalıdır. Döşeme sonrası temizliklerde karo yüzeyleri yeterli miktardaki suyla durulanmalıdır. Diğer taraftan, yüzeyi asite hassas karolar (metalik yüzeyli vb.), yalnızca su ve nötr temizlik malzemesiyle temizlenmelidir.

### Periyodik Rutin Temizlik

Düzenli olarak yapılacak temizliğin sıklığı, karonun döşendiği yerdeki kirlenme potansiyeline ve karonun yüzey özelliğine göre (antislip vb.) bağlı olarak, haftalık, günlük veya günde birkaç kez olacak şekilde değişebilir.

Karolar düzenli olarak vakumlama yöntemiyle ve suyla yıkanarak temizlenmelidir. Ayrıca kirlenme yüküne ve yüzeyine bağlı olarak temizlik deterjanları da kullanılabilir. Suyla temizlik yapıldığında, yüzeyde kalan kirli su, yeterli miktarda temiz su kullanılarak giderilmelidir. Bu durulama, karolar kurduğunda yüzeyde kalabilecek kirliliği önleyecektir. Ayrıca, karo yüzeyleri, temiz bir kuru bez kullanılarak da silinebilir.

Büyük ölçekli alanlar döner, silindirik fırçalı makinelerle temizlenebilir. Bu tip makineler, uygun hıza ayarlanarak, su-deterjan karışımının yüzeye işlemesi sağlanmalıdır. Daha sonra temiz su kullanarak durulama tamamlanmalıdır.

Zaman zaman, yabancı maddeler karo yüzeyinde leke bırakabilir. Böyle durumlarda lekenin özelliğine göre uygun bir temizleyici kullanılarak temizlik yapılmalıdır. Hassas yüzeyli karolar (metalik yüzey gibi) temizlenirken, yalnızca su ve nötr deterjanlar kullanılmalı ve temizlik öncesi kimyasalın yüzeye etkisi küçük bir alanda denenmelidir.

Hidroflorik asit içeren temizleyiciler, seramik yüzeyi parçalama özelliği olduğu için kesinlikle kullanılmamalıdır. Ayrıca, aşındırıcı ekipmanlarla yapılacak uygun olmayan temizlik işlemlerinden, karonun kaymazlık özelliklerini olumsuz yönde etkileyeceği için,

kaçınılmalıdır. Bazı temizlik malzemeleri karo yüzeyinde film tabakası bırakabilmektedir; bu tabaka karonun kirlenmesine ve yüzeyin kayganlaşmasına neden olacağından, bu tip temizleyiciler kullanılmamalıdır.

### Cleaning and Maintenance Instruction Cleaning After Tiling

Once the tiles have been laid, any excess adhesive should be thoroughly removed and not be allowed to set on the tiles. At this stage, the cement layer can be removed using a wetted sponge.

Hardened cement residues can only be removed with special chemical cleaners. Any residual adhesive on the tile surface, will attract dirt which adheres to these residues, and makes the tiles difficult to clean. For this purpose, there exists many types of special cement film removers at the dealers. These cement removers must be used according to the instructions of the producer, after the cleaning the tiles must be rinsed thoroughly with plenty of clean water. Tiles with acid sensitive surfaces (such as metallic) should be cleaned with water and neutral agents only.

### Regular Cleaning

The regular cleaning frequency and the method, clearly depends on the soiling load of the tiled area and the surface type of the tile (ie antislip surfaces). In other words, the period of regular cleaning may be changed as weekly, daily or several times in a day, it is directly related with the dirt which is brought in have to be removed

The tiles must be vacuum cleaned regularly, it is also possible to wash down with water occasionally, and you may need to add a commercial cleaning agent depending on the dirt. The dirty water must be removed from the floor entirely, for this reason, the floor should be rinsed with plenty of clean water. This prevents striping when the tiles are dry. The floor may also be cleaned with a dry cloth to remove any remaining dirt.

Especially large areas are most readily cleaned with rotary, cylindrical or reversing mechanical scrubbing machines. Those machines should be used at appropriate speed to permit the water detergent mixture on the floor to penetrate the dirt layer. After scrubbing operation, the process will continue with clean water, for rinsing the removed dirt.

As a precaution, cleaning agents containing hydrofluoric acid and its compounds must not be used, because it attacks ceramic material directly and damages the surface. For the tiles with acid sensitive

surfaces (such as metallic surfaces, some specified as "B" in the catalogue), it is recommended to use only neutral detergent and water, before using any detergent, the effect must be checked in a small area. Also inappropriate cleaning such as with abrasive pads may negatively affect the slip-resistance properties. And some cleaning products may leave a film of grease that can attract dirt and make the surface slippery; therefore, using this kind of cleaning products must be avoided.

### Reinigung- und Pflegehinweis Reinigung nach dem Verlegen

Es ist empfohlen die Farbe des Fugenmaterials ähnlich zu der Farbe der Fliesen zu wählen. Nachdem die Fliesen verlegt worden sind, muss überflüssiges Zement auf den Fliesen sofort vollständig entfernt werden, gerade bevor es anfängt, zu trocknen. Bei der Entfernung des Zements können meistens Schwamm und Wasser benutzt werden.

Verhärtete Zementreste können nur mit speziellen chemischen Reinigungsmittel entfernt werden. Schmutz klebt an diese Reste, und dann wird es schwierig, die Fliesen zu reinigen. Zu diesem Zweck gibt es mehrere Arten von speziellen Zemententfernungsmittel bei den Händlern. Beim Benutzen diesen Zemententfernungsmitteln müssen die Herstelleranleitungen befolgt werden. Nach der Reinigung müssen die Fliesen mit sauberem Wasser gründlich gespült werden.

### Periodische Pflege

Reinigungsintervalle für die Fliesen ändern sich in Bezug auf die Oberflächeneigenschaften der Fliesen und auf den Schmutzpotenziell der Aufstellorte. Die Fliesen müssen regelmäßig mit Staubsauger gereinigt werden und mit Wasser und geeignetem industriellen Reinigungsmittel abhängig von dem Schmutz gespült werden. Das schmutzige Wasser muss von dem Boden völlig entfernt werden, deshalb soll der Boden mit sauberem Wasser genügend gespült werden. Das verhindert die Streifen auf der Oberfläche der Fliesen, nachdem sie trocken sind. Der Boden kann auch mit einem trockenem Tuch gereinigt werden, um jeden Dreck zu entfernen. Wischen mit einem Mop konnte für strukturierten Fliesen nicht geeignet sein. Große Bereiche mit glatten oder strukturierten Fliesen werden am besten mit rotierenden, zylindrischen oder umschaltbaren Putzmaschinen gereinigt. Diese Maschinen sollten mit langsamer bis mittlerer Geschwindigkeit rotieren.

Solche Maschinen haben meistens eine Trockensaugvorrichtung. Falls diese Vorrichtung vorhanden ist, sollte man sie zunächst ausschalten, damit die beim Schrubbvorgang verwendete Lösung aus Wasser und Reinigungsmittel auf dem Fußboden besser in die Schmutzschicht eindringen kann. Als Vorsichtsmaßnahme, Reinigungsmittel, die Fluorwasserstoffsäure und ihre Verbindungen enthalten, dürfen nicht benutzt werden, weil sie die Keramik direkt angreifen und die Oberfläche beschädigen. Auch ungeeignete Reinigung wie zum Beispiel mit Scheuerpulver kann die Trittsicherheitseigenschaften beeinflussen. Manche Reinigungsmittel können eine Fettschicht hinterlassen, die den Schmutz anzieht, deswegen muss die Verwendung dieser Reinigungsmittel vermieden werden.

#### Instructions de nettoyage pour les carreaux ceramiques

##### Nettoyage après le Carrelage

Il est recommandé de choisir la couleur du matériel de jointoyage semblable à celle des carreaux. Une fois que les carreaux ont été posés, la couche de ciment doit être complètement enlevée dans peu de temps juste au moment où elle commence à sécher. A ce stade, la couche de ciment peut être enlevée surtout à l'aide d'une éponge et de l'eau.

Les résidus de ciment durcis ne peuvent être enlevés qu'avec des produits chimiques de nettoyage spéciaux. La saleté adhère à ces résidus et rend difficile le nettoyage des carreaux.

A cette intention, il existe plusieurs types de dissolvants spéciaux de voile de ciment chez les négociants. Ces dissolvants de voile de ciment doivent être utilisés selon l'instruction du fabricant. Les carreaux doivent être rincés avec des quantités abondantes d'eau propre après le nettoyage.

##### Maintien Périodique

Le type et la fréquence du nettoyage régulier dépendent du type et du degré de saleté et de l'utilisation hebdomadaire, quotidienne ou plusieurs fois en une journée pour les zones beaucoup fréquentés.

Les carreaux doivent régulièrement être passés par l'aspirateur, il est également possible d'éponger ou de laver avec de l'eau à l'occasion, et il se peut que vous ayez besoin d'ajouter un agent nettoyant en fonction de la saleté. L'eau sale doit être complètement enlevée du sol, à cet effet le sol doit être rincé avec des quantités abondantes d'eau propre. Cela empêche

les rayures quand les carreaux sont séchés. Le sol peut également être nettoyé avec un chiffon sec pour enlever la saleté restante. Particulièrement, les larges parties des carreaux de surface unie ou texturée sont plus facilement nettoyées à l'aide des machines de nettoyage mécanique rotatif, cylindrique ou inversé. Celles-ci doivent tourner à vitesse lente jusqu'à la vitesse moyenne. Telles machines sont fréquemment dotées d'un équipement de séchage à suction. Si c'est le cas, la machine doit en premier lieu être utilisée avec l'équipement de suction éteint pour permettre à la mixture d'eau et de détergent utilisée dans le processus de nettoyage de rester sur le sol pour pénétrer la couche de saleté. Laisser passer au moins 5 à 15 minutes, puis répéter l'opération de nettoyage mais seulement avec de l'eau propre et l'équipement de séchage à suction allumé. C'est le processus de rinçage qui enlève la saleté.

Comme précaution, les agents de nettoyage contenant de l'acide hydrofluorique et ses composés ne doivent pas être utilisés, car ils attaquent directement le matériel en céramique et endommagent la surface. Le nettoyage inapproprié comme par exemple celui avec des tampons abrasifs peut influencer les propriétés de résistance au glissement. Et certains produits de nettoyage peuvent laisser une couche de graisse qui peut attirer la saleté et rendre la surface glissante; par conséquent, il doit être évité d'utiliser ce genre de produits de nettoyage.

#### ИНСТРУКЦИЯ ПО ЧИСТКЕ ПЛИТКИ И УХОДУ ЗА НЕЙ

Чистка после укладки

Сразу после укладки плитки и затирки швов пол необходимо освободить от остатков клеевой и затирочной смесей и приступить к чистке. На этом этапе затирочная смесь может быть удалена с помощью влажной губки.

Затвердевшая смесь требует очистки специальной строительной химией. Если на поверхности имеются остатки смеси, то прилипшая к ним грязь сильно затрудняет процесс чистки. Для этой цели на рынке существует большое количество специальных средств. Эти средства необходимо использовать строго в соответствии с инструкцией производителя и после очистки поверхность нужно ополоснуть большим количеством чистой воды. Плитку, поверхность которой чувствительна к воздействию кислоты (например, металлическая), необходимо очищать

только нейтральными реагентами (такая плитка отмечена литерой «В» в каталоге).

#### Регулярный уход

Частота чистки плитки и метод ухода за ней зависят от степени загрязняемости облицованной поверхности и ее типа (например, антискользящая). Другими словами, период между проведением уборки может варьироваться от одного раза в неделю до нескольких раз в день. Нужно регулярно чистить плитку вакуумным способом, возможно также иногда окатывать поверхность водой, кроме того, Вам может понадобиться добавка специального промышленного состава для чистки при определенной степени загрязнения поверхности. Грязную воду необходимо полностью удалить с пола, окатив его большим количеством воды. Это предотвращает появление разводов при высыхании поверхности. Также можно протереть пол сухой тряпкой для удаления пыли. Что касается больших площадей, то они легко очищаются механическими чистящими машинами с вращающимися, цилиндрическими или крутящимися элементами. Эти механизмы должны использоваться на той скорости, при которой смесь чистящего средства будет задерживаться на поверхности пола и пропитывать слой загрязнения. После процедуры очистки, процесс необходимо продолжить с использованием чистой воды, чтобы смыть растворившуюся грязь.

Предупреждение: чистящие средства, содержащие фтористоводородную кислоту и ее составляющие использовать нельзя, поскольку данные компоненты разрушают керамику и повреждают поверхность. Для плитки с поверхностями, чувствительными к кислоте (например, металлические поверхности, обозначенные как «В» в каталоге), рекомендуется применять нейтральные чистящие средства и воду, а перед тем, как использовать какое-либо средство, оно должно быть опробовано на небольшом участке. Неправильная очистка, например, с применением абразивных материалов, может негативно отразиться на противоскользящих свойствах плитки. Некоторые чистящие средства могут оставлять после себя жирную пленку, которая может притягивать загрязнения и делать поверхность скользкой, следовательно, подобные чистящие средства применять не желательно.

# Cam Karolar Döşeme Talimatı - Laying Information for Glass Tiles

## Cam Karolar Döşeme Talimatı

**Kesme/delme:** Lütfen sadece sulu elmas ile kesim yapınız. Delme işlemi sulu, çift yönlü ve düşük devirde yapılmalıdır.

**Döşeme:** Artglass serisi haricindeki mozaik ürünlerde porselen yapıştırıcısı veya akrilik yapıştırıcı (VitrA HP), diğer tüm ürünlerde ise akrilik reçine esaslı hazır pasta tipi yapıştırıcı (VitrA HP) kullanılarak mümkün olan en ince dişli tarakla döşeme uygulaması yapılmalıdır. Döşeme sırasında karonun arka kısmının tamamen yapıştırıcı kaplı olması gerekmektedir.

**Temizlik:** Günlük temizlik için lütfen ürününüzü cam sil veya temiz su ile temizledikten sonra yumuşak bezle siliniz.

## Laying Information for Glass Tiles

**Cutting/drilling:** Please use water lubricated diamond tool for cutting. Drilling should be applied with water at both sides at low speed.

**Laying:** For all the mosaics except Art Glass, use either porcelain tile adhesive or acrylic based tile adhesive (like VitrA HP). For the rest use acrylic resin based tile adhesive (like VitrA HP).

For all laying applications, please use the thinnest grout comb available. The rear side of the glass tile must be completely coated in adhesive.

**Cleaning:** Please use pure water or liquid regular glass cleaner with a soft cloth for cleaning

## Verlegehinweis für Glasfliesen

**Schneiden/Bohren:** Schneiden Sie bitte nur mit Diamant und Wasser. Bohren soll mit Wasser und einer geringen Geschwindigkeit zweiseitig angewendet werden.

**Verlegen:** Beim Verlegen von Mosaiken außer der Serie Art Glass soll Feinsteinzeug- bzw. kunstharzvergütete Dispersionskleber und beim Verlegen der restlichen Serien kunstharzvergütete Dispersionskleber verwendet werden. Machen Sie die Verlegung mit einem Kamm vom kleinsten Zahn. Verwenden Sie auf keinen Fall Zement stammende Kleber. Die Rückseite der Glasfliese ist völlig mit Kleber zu bestreichen.

**Reinigung:** Für Tagesreinigung verwenden Sie nur Reiniger für Glass oder nur sauberes Wasser. Nach der Reinigung wischen Sie mit einem sanften Tuch ab.

## Instruction de Pose des Carreaux de Verre

**Découpage/forage:** Veuillez ne découper qu'à l'aide du diamant humide. Le découpage doit être humide, bilatéral et à vitesse lente.

**Pose:** La pose doit être effectuée à l'aide du peigne ayant des dents les plus minces possibles en utilisant de la colle pour porcelaine ou de la colle acrylique (VitrA HP) pour les produits en mosaïque à l'exception de la série Art glass et en utilisant une colle acrylique en pâte à base de résine prête à l'emploi pour tous les autres produits. Lors de la pose le revers du carreau doit être couvert de colle en totalité.

**Nettoyage:** Veuillez essayer votre produit avec un chiffon doux après l'avoir nettoyé avec du nettoyeur pour vitres ou de l'eau propre pour votre nettoyage quotidien.

## Информация для укладки стеклянной плитки

**Резка/сверление:** Пожалуйста, используйте для резки смачиваемый водой алмазный инструмент. Сверление необходимо применять с водой с обеих сторон на малой скорости.

**Укладка:** Для всех мозаик, за исключением Art Glass, используйте клей для керамической плитки или клей для плитки на акриловой основе (например, VitrA HP). Для Art Glass используйте только клей для плитки на основе акриловой смолы (как VitrA). Во время укладки, пожалуйста, по возможности используйте шпатель с самыми мелкими зубчиками. Задняя сторона поверхности плитки должна быть полностью покрыта клеем.

**Очистка:** Пожалуйста, используйте чистую воду или специальное средство для чистки стекол и мягкую ткань.

# Parlak karolar hakkında - A reminder about polished tiles

## Parlak karolar hakkında

Parlak karo malzemesi, parlatma işleminden sonra çok yüksek olan teknik özelliklerini korumasına karşın, üst yüzeyinde oluşan mikroskopik gözenekli yapısı lekelenmeyi kolaylaştırır. Ancak estetik kalitesi ve canlı renkliliği nedeniyle tercih edilir. Aynı nedenle oluşan parlak yüzeyin aşınma dayanıklılığı (MOHS) parlatılmamış malzemeninkinden daha düşüktür. Lekelenme durumunda lekenin kalıcı olmaması için hiç bekletmeden özel olarak üretilmiş leke çıkarıcı malzemelerle temizlenmesi gerekmektedir.

Bununla birlikte lekelenmeyi önlemeye yönelik piyasada farklı markalarda yüzey koruyucu ürünler bulunmakta olup, döşeme sonrası bunlarla kaplama yapılabilir. Ayrıca VitrA kullanıma hazır Protect kodlu lekelenmeyi önlemeye yönelik uygulama yapılmış ürünler üretmektedir.

## A reminder about polished tiles

Although a polished tile will preserve its superior technical specifications, the formation of its microscopic pores makes it susceptible to staining. For the same reason the surface of the polished material has a lower hardness resistance measure than its matt version on the MOHS scale. In the case of staining it is recommended to use cleaning agents by specialised producers immediately after contact.

There are different kinds of surface protection agents in the market which can be used after the tiles have been laid. VitrA suggests using Protect which is a ready-to-lay application on polished porcelain tiles.

## Über poliertes Feinsteinzeug

Obwohl poliertes Feinsteinzeug nach dem Polieren all seine hochtechnischen Eigenschaften behält, wird es durch die mikroporöse Oberfläche sensible gegen Flecken. Poliertes Feinsteinzeug wird wegen seiner ästhetischen Qualität und Farbigkeit bevorzugt. Wegen den selben Grund hat es einen geringeren Abriebswert auf der MOHS-Skala im Vergleich des matten Feinsteinzeuges. Wenn es beschmutzt wird, soll die Oberfläche gleich mit speziellen Reinigern gereinigt werden. Es gibt verschiedene Versiegelungsmittel auf dem Markt, die man nach dem Verlegen verwenden kann. Es wird empfohlen, die Protect Versiegelung auf den polierten Fliesen zu verwenden, die auf Wunsch im Werk von VitrA appliziert wird.

## A propos des carreaux grès cérame poli

Bien qu'un grès cérame poli préserve ses caractéristiques techniques supérieures, la formation de ses pores microscopiques le rend susceptible pour la souillure. Pour la même raison, la surface du grès cérame poli a une mesure inférieure de résistance de dureté par rapport à un grès cérame *matt* sur l'échelle de Mohs. Dans le cas de la souillure, a fin qu'elle ne soit pas permanente, il est recommandé de nettoyer sans attendre avec des produits d'épuration spécialement fabriqués pour ce genre de nettoyage. Malgré tout les grès cérames polis sont préférables grâce à leurs qualités esthétique et leurs couleurs vivantes.

Il ya plusieurs marques de produit pour la protection des surfaces des grès cérames polis et ces produits empêchent aussi la souillure. Il est possible de les appliquer même après la pose.

De plus, VitrA fabrique des produits avec le code Protect qui sont prêts à utiliser et qui l'usage de ne pas tenir de tâche.

## Особенности полированной плитки

техническим требованиям своей категории, наличие микроскопических пор определяет ее способность к окрашиванию. По этой причине полированная поверхность имеет меньшую стойкость к истиранию, чем матовая. В случае загрязнения или окрашивания рекомендуется использовать специальные реагенты профессиональных производителей непосредственно сразу после контакта с красящим веществом.

На рынке представлено большое количество средств по уходу за поверхностью, которые могут использоваться после укладки плитки. VitrA предлагает нанесение на полированный керамогранит защитного слоя Protect, который избавит Вас от использования дополнительных средств.

Color Group	Dimension	Surface	COF Wet	COF Dry
Arkitekt Porcelain	All dimensions	Matt R9	≥0,55	≥0,70
Arkitekt Porcelain	All dimensions	Matt R10 A	≥0,60	≥0,80
Arkitekt Porcelain	All dimensions	Polished	≥0,40	≥0,60
Arkitekt Porcelain	All dimensions	Canali	≥0,70	≥0,80
Arkitekt Porcelain	All dimensions	Corund	≥0,70	≥0,80
Arkitekt Porcelain	All dimensions	Diamond	≥0,52	≥0,80
Arkitekt Porcelain	All dimensions	Mercato	≥0,65	≥0,80
Arkitekt Porcelain	All dimensions	Kripto	≥0,85	≥0,85
Arkitekt Porcelain	All dimensions	Piramidato	≥0,60	≥0,80
Arkitekt Porcelain	All dimensions	Rondo	≥0,60	≥0,80
Arkitekt Porcelain	All dimensions	Kanyon	≥0,60	≥0,80

Product Group	Dimension	Surface	COF Wet	COF Dry
Floor & Wall	All dimensions	Matt A	> 0.50	> 0.70
Floor & Wall	All dimensions	Glossy	> 0.35	> 0.60
Floor & Wall	All dimensions	R10 B	> 0.60	> 0.80
Floor & Wall	All dimensions	R10 A	> 0.60	> 0.80
Floor & Wall	All dimensions	R9 A	> 0.55	> 0.75
Floor & Wall	All dimensions	- C	> 0.80	> 1.00

<b>Teknik Özellikler</b> <b>Technical Characteristics</b> <b>Technische Eigenschaften</b> <b>Caractéristiques techniques</b>	Test Metodu Test Standard Prüfung nach Méthode du test	PORCELAIN BODY Sırsız / Unglazed Unglasierte / non émaillés	PORCELAIN BODY Sırlı / Glazed Glasierte / émaillés	FLOORTILE BODY Sırlı / Glazed Glasierte / émaillés	WALL TILE BODY Sırlı / Glazed Glasierte / émaillés
		EN 14411 Group Bla, Annex G	EN 14411 Group Bla, Annex G	EN 14411 Group Blb, Annex H	EN 14411 Group Blb, Annex L
		SIZE S > 410 cm2	SIZE S > 410 cm2	SIZE S > 410 cm2	ALL SIZES

Boyut ve Yüze Kalitesi / Dimension and surface quality / Masse und Oberflächenbeschaffenheit / Dimensions et qualité de surface

Uzunluk ve Genişlik / Length and Width Länge und Breite / Longueur et largeur	EN ISO 10545-2	± % 0,6	± % 0,6	± % 0,6	Max. ± 0,5 %
Kalınlık / Thickness Dicke / Epaisseur	EN ISO 10545-2	+ % 5	+ % 5	+ % 5	Max. ± 10 %
Kenar Eğriliği / Straightness of sides Geradheit der kanten / Rectitude des aretes	EN ISO 10545-2	+ % 0,5	+ % 0,5	+ % 0,5	Max. ± 0,3 %
Dikdörtgenlik / Rectangularity Rechtwinkligkeit / Angularité	EN ISO 10545-2	± % 0,6	± % 0,6	± % 0,6	Max. ± 0,5 %
Yüze Düzgünlüğü / Surface Flatness Ebenflächigkeit / Planéité de surface	EN ISO 10545-2	+ % 0,5	+ % 0,5	+ % 0,5	Max. +0,5%/-0,3% for centre and edge Max. ± 0,5 % for warpage
Yüze Kalitesi / Surface Quality Oberflächenbeschaffenheit / Qualité de surface	EN ISO 10545-2	Min. 95 % free from visible defects			

Fiziksel Özellikler / Physical Properties / Physikalische Eigenschaften / Propriétés physiques

Su Emme / Water Absorption Wasseraufnahme / Absorption d'eau	EN ISO 10545-3	≤ 0,5 %	≤ 0,5 %	0,5% < E ≤ 3,0 %	E > 10%
Eğilme Dayanımı / Modulus of rupture Biegefestigkeit / Résistance à la flexion	EN ISO 10545-4	Min 35 N/mm2	Min 35 N/mm2	Min 30 N/mm2	Min 15 N/mm2
Kırılma Dayanımı / Breaking Strength Bruchlast / Force de rupture	EN ISO 10545-4	Min.1300 N (t≥7,5mm) Min. 700 N (t<7,5mm)	Min.1300 N (t≥7,5mm) Min. 700 N (t<7,5mm)	Min. 1100 N (t≥7,5mm) Min. 700 N (t<7,5mm)	Min.600N ( t≥7,5mm) Min.200 N (t<7,5mm)
Yüze Aşınma / Surface Abrasion Widerstand gegen Oberflächenverschleiß Résistance à l'abrasion PEI	EN ISO 10545-7	----	As specified in the catalogue	As specified in the catalogue	Not intended to be used on the floor
Derin Aşınma / Deep Abrasion Widerstand gegen Tiefenverschleiß Résistance à l'abrasion Profonde	EN ISO 10545-6	Max. 175 mm3	----	----	----
Lineer Isıl Genleşme Linear Thermal Expansion Linearer Wärmeausdehnungs koeffizient Coeff. de dilatation thermique linéaire	EN ISO 10545-8	Max 9 x 10-6 K-1	Max 9 x 10-6 K-1	Max 9 x 10-6 K-1	Max 9 x 10-6 K-1
Isı Şokuna Dayanım Thermal Shock Resistance Temperaturwechselbeständigkeit Résistance au choc thermique	EN ISO 10545-9	Başarılı / Achieved Erreicht / Conforme	Başarılı / Achieved Erreicht / Conforme	Başarılı / Achieved Erreicht / Conforme	Başarılı / Achieved Erreicht / Conforme
Don Dayanımı / Frost Resistance Frostbeständigkeit/ Résistance au gel	EN ISO 10545-12	Başarılı / Achieved Erreicht / Conforme	Başarılı / Achieved Erreicht / Conforme	Başarılı / Achieved Erreicht / Conforme	----
Sürtünme Katsayısı / Coefficient of friction Reibungskoeffizient / Résistance à la glissance	Beyan edilen metod Declared test method Angabe Prüfverfahren	As Specified in the Catalogue	As Specified in the Catalogue	As Specified in the Catalogue	As Specified in the Catalogue
Sırlı karolarda çatlamaya dayanım Crazing resistance Widerstand gegen Glassurrisse Résistance au tressaillage	EN ISO 10545-11	----	Başarılı / Achieved Erreicht / Conforme	Başarılı / Achieved Erreicht / Conforme	Başarılı / Achieved Erreicht / Conforme

Chemical Resistance/ Kimyasal Dayanım / Chemische Eigenschaften / Propriétés Chimiques

Lekelemeye Dayanım Staining resistance Beständigkeit gegen Fleckbeständigkeit Résistance aux taches	EN ISO 10545-14	Test Metodu bulunur Test Method Available Prüfverfahren Vorhanden Méthode d'essai applicable	Sınıf 3 / Min. Class Klasse / Classe 3	Sınıf 3 / Min. Class Klasse / Classe 3	Sınıf 3 / Min. Class Klasse / Classe 3
Ev kimyasalları ve yüze havuzu temizleyicilerine dayanım Resistance to household chemicals and swimming pool water cleaners Beständigkeit gegen Haushaltschemikalien und Badewasserzusätze Résistance aux produits ménagers	EN ISO 10545-13	Sınıf / Class Klasse/ Classe Min. UB	Sınıf / Class Klasse/ Classe Min. GB	Sınıf / Class Klasse/ Classe Min. UB	Sınıf / Class Klasse/ Classe Min. UB
Düşük konsantrasyonlu asit ve alkali dayanımı Resistance to low concentrations acids&alkalis Beständigkeit gegen Säuren und Laugen mit niedriger Konzentration Résistance aux produits bas concentration acides et bases	EN ISO 10545-13	ULA-ULC	GLA-GLC	GLA-GLC	GLA-GLC
Yüksek konsantrasyonlu asit ve alkali dayanımı Resistance to high concentrations acids&alkalis Beständigkeit gegen Säuren und Laugen mit hoher Konzentration Résistance aux produits haut concentration acides et bases	EN ISO 10545-13	UHA-UHC	GHA - GHC	GHA - GHC	GHA - GHC

Vitra tiles conforms to EN 14411 Standard requirements which are specified in the related product groups , with better values .



EN 14411

### Ürün / Product / Produkt / Produits

- Düşük su emmeli kuru preslenmiş seramik karolar  $E \leq 0,5\%$  - Grup Bla (Tam vitriye -porcelain- karolar)
- Dry pressed-ceramic tiles with low water absorption  $E \leq 0,5\%$  - Group Bla (Fully vitrified -porcelain-tiles)
- Trockengepresste keramische Fliesen und Platten mit geringer Wasseraufnahme  $E \leq 0,5\%$  - Gruppe Bla (Feinsteinzeug Fliesen)
- Carreaux céramiques pressés à sec présentant une faible absorption d'eau  $E \leq 0,5\%$  -Groupe Bla (Carreaux en Grès Cérame)

### Kullanım Alanı / Intended use / Vorgesehene Verwendungszwecke / Usages prévus

İç ve Dış mekanda yer ve duvar kaplama amaçlı  
For external and internal floor and wall finishes  
Für bodenbeläge und wand innen und außen  
Pour les sols et les murs intérieurs et extérieurs



Özellikler / Characteristics Merkmal / Caractéristiques		Beyan edilen değer / Declared value Angegebener Wert / Valeur déclarée	Deney yöntemleri Test methods Prüfverfahren Méthodes d'essai
Yangına dayanıklılık / Reaction to fire Brandverhalten / Réaction au feu		Sınıf / Class / Klasse / Classe A1 – A1fl	Decision 96/603/EEC
Eğilme gerilme dayanımı / Flexural tensile strength Biegefestigkeit / Résistance à la flexion		$\geq 35$ N/mm <sup>2</sup>	EN ISO 10545-4
Kırılma kuvveti / Breaking strength Bruchlast / Force de rupture (t= thickness, kalınlık, dicke, épaisseur)		$\geq 700$ N (t < 7,5mm) $\geq 1300$ N (t $\geq 7,5$ mm)	EN ISO 10545-4
Kaymaya direnç / Slipperiness Rutschhemmende Eigenschaften / Glissance		NPD-No Performance Determined (1)	DIN 51130 / DIN 51097
Sürtünme direnci / Skid resistance Gleitwiderstand / Résistance au glissement		NPD-No Performance Determined	---
Bağ dayanımı - yapışma / Bond strength-adhesion Verbundfestigkeit-Haftfestigkeit / Adhérence		$\geq 0,5$ N/mm <sup>2</sup> Cimento esaslı yapıştırıcılar için Tip C2 For cementitious adhesives Typ C2 Pour les mortiers colles Typ C2 Für zementhaltige Mörtel Typ C2	EN 1348 ; 8.2 (EN 12004)
Donma dayanımı / Freeze/thaw resistance Frostbeständigkeit / Résistance au gel/dégel		Geçer / Passed / Bestanden / Validé	EN ISO 10545-12
Isı şokuna dayanıklılık / Thermal shock resistance Temperaturwechsel beständigkeit / Résistance au choc thermique		Geçer / Passed / Bestanden / Validé	EN ISO 10545-9
Kurşun ve kadmiyum açığa çıkması / Release of lead and cadmium Abgabe von blei und cadmium / Dégagement de cadmium et plomb		NPD-No Performance Determined	EN ISO 10545-15

(1)

Sadece ilgili ülke mevzuatında gerekiyorsa, Vitra teknik dökümanları ve/veya kutu üzerinde belirtildiği şekilde  
Only if required by corresponding national statutory regulations, as stated in the related Vitra technical documents and/or on the boxes  
Nur wenn erforderlich durch entsprechende nationale gesetzliche Regelungen, wie in den in Verbindung stehenden Vitra technischen Dokumenten und/oder auf den Kästen angegeben  
Seulement s'il y a lieu par des règlements statutaires nationaux correspondants, comme indiqué dans les documents techniques relatifs de Vitra et/ou sur les boîtes



EN 14411

### Ürün / Product / Produkt / Produits

- Düşük su emmeli kuru preslenmiş seramik karolar % 0,5 < E ≤ 3 - Grup Blb
- Dry pressed-ceramic tiles with low water absorption 0,5% < E ≤ 3 % - Group Blb (vitreous tiles)
- Trockengepresste keramische Fliesen und Platten mit geringer Wasseraufnahme 0,5% < E ≤ 3 % - Gruppe Blb (Steinzeug Fliesen)
- Carreaux céramiques pressés à sec présentant une faible absorption d'eau 0,5% < E ≤ 3 % -Groupe Blb

### Kullanım Alanı / Intended Use / Vorgesehene Verwendungszwecke / Usages prévus

İç ve dış mekanda yer ve duvar kaplama amaçlı  
For external and internal floor and wall finishes  
Für bodenbeläge und wand innen und außen  
Pour les sols et les murs intérieurs et extérieurs



Özellikler / Characteristics Merkmale / Caractéristiques		Beyan edilen değer / Declared value Angegebener Wert / Valeur déclarée	Deney yöntemleri Test methods Prüfverfahren Méthodes d'essai
Yangına dayanıklılık / Reaction to fire Brandverhalten / Réaction au feu		Sınıf / Class / Klasse / Classe A1 – A1fl	Decision 96/603/EEC
Eğilme gerilme dayanımı / Flexural tensile strength Biegefestigkeit / Résistance à la flexion		≥ 30 N/mm2	EN ISO 10545-4
Kırılma kuvveti / Breaking strength Bruchlast / Force de rupture (t= thickness, kalınlık, dicke, épaisseur)		≥ 700 N (t < 7,5mm) ≥ 1100 N (t ≥ 7,5mm)	EN ISO 10545-4
Kaymaya direnç / Slipperiness Rutschhemmende Eigenschaften / Glissance		NPD -No Performance Determined (1)	DIN 51130 / DIN 51097
Sürtünme direnci / Skid resistance Gleitwiderstand / Résistance au glissement		NPD-No Performance Determined	----
Bağ dayanımı - yapışma / Bond strength-adhesion Verbundfestigkeit-Haftfestigkeit / Adhérence		≥ 0,5 N/mm2 Çimento esaslı yapıştırıcılar için Tip C2 For cementitious adhesives Typ C2 Pour les mortiers colles Typ C2 Für zementhaltige Mörtel Typ C2	EN 1348 ; 8.2 (EN 12004)
Donma dayanımı / Freeze/thaw resistance Frostbeständigkeit / Résistance au gel/dégel		Geçer / Passed / Bestanden / Validé	EN ISO 10545-12
Isı şokuna dayanıklılık / Thermal shock resistance Temperaturwechsel beständigkeit / Résistance au choc thermique		Geçer / Passed / Bestanden / Validé	EN ISO 10545-9
Kurşun ve kadmiyum açığa çıkması / Release of lead and cadmium Abgabe von blei und cadmium / Dégagement de cadmium et plomb		NPD-No Performance Determined	EN ISO 10545-15

(1)  
Sadece ilgili ülke mevzuatında gerekliyse, Vitra teknik dokümanları ve/veya kutu üzerinde belirtildiği şekilde  
Only if required by corresponding national statutory regulations, as stated in the related Vitra technical documents and/or on the boxes  
Nur wenn erforderlich durch entsprechende nationale gesetzliche Regelungen, wie in den in Verbindung stehenden Vitra technischen Dokumenten und/oder auf den Kästen  
angegeben. Seulement s'il y a lieu par des règlements statutaires nationaux correspondants, comme indiqué dans les documents techniques relatifs de Vitra et/ou sur les boîtes



EN 14411

### Ürün / Product / Produkt / Produits

- Kuru preslenmiş seramik karolar E > % 10 - Grup BIII
- Dry pressed-ceramic tiles with water absorption E> 10 % - Group BIII (non-vitreous tiles)
- Trockengepresste keramische Fliesen und Platten mit Wasseraufnahme E > 10 % - Gruppe BIII (Steingut Fliesen)
- Carreaux céramiques pressés à sec , absorption d'eau E > 10 % -Groupe BIII (Carreaux Faiences)

### Kullanım Alanı / *Intended Use* / Vorgesehene Verwendungszwecke / Usages Prévus

İç mekanda duvar kaplama amaçlı  
For internal wall finishes  
Für wand innen  
Pour les murs intérieurs



Özellikler / Characteristics Merkmale / Caractéristiques		Beyan edilen değer / Declared value Angegebener Wert / Valeur déclarée	Deney yöntemleri <i>Test methods</i> Prüfverfahren Méthodes d'essai
Yangına dayanıklılık / Reaction to fire Brandverhalten / Réaction au feu		Sınıf / Class / Klasse / Classe A1 – A1fl	EN ISO 10545-4
Eğilme gerilme dayanımı / Flexural tensile strength Biegefestigkeit / Résistance à la flexion		≥ 15 N/mm <sup>2</sup>	EN ISO 10545-4
Kırılma kuvveti / Breaking strength Bruchlast / Force de rupture (t= thickness, kalınlık, dicke, épaisseur)		≥ 200 N (t < 7.5mm) ≥ 600 N (t ≥ 7.5mm)	EN ISO 10545-4
Bağ dayanımı - yapışma / Bond strength-adhesion Verbundfestigkeit-Haftfestigkeit / Adhérence		≥ 0,5 N/mm <sup>2</sup> Çimento esaslı yapıştırıcılar için Tip C2 For cementitious adhesives Typ C2 Pour les mortiers colles Typ C2 Für zementhaltige Mörtel Typ C2	EN 1348 ; 8.2 (EN 12004)
Kurşun ve kadmiyum açığa çıkması / Release of lead and cadmium Abgabe von blei und cadmium / Dégagement de cadmium et plomb		NPD-No Performance Determined	EN ISO 10545-15

Sırlı yer karolarının aşınma dirençlerine göre sınıflandırılması (PEI)  
 Wear-resistance table, glazed (PEI)  
 Abriebgruppen, glasierte Fliesen (PEI)  
 Tableau des groupes d'usure carreaux émaillés (PEI)  
 Ивносостойкая пилитка, лакированная /полиэтиленмин- ПЕЪ)

**I** Çok hafif aşınma  
 Very slight wear  
 Sehr leichte Beanspruchung  
 Très légère sollicitation  
 Сверхмалая степень изнашиваемости

**II** Hafif aşınma  
 Light wear  
 Leichte Beanspruchung  
 Légère sollicitation  
 Малая степень изнашиваемости

**III** Orta aşınma  
 Average wear  
 Mittlere Beanspruchung  
 Sollicitation moyenne  
 Средняя степень изнашиваемости

**IV** Yüksek aşınma  
 Higher wear  
 Höhere Beanspruchung  
 Sollicitation plus élevée  
 Высокая степень изнашиваемости

**V** Çok yüksek aşınma  
 Very high wear  
 Sehr hohe Beanspruchung  
 Sollicitation très élevée  
 Сверхвысокая степень изнашиваемости



NF UPEC normlarına uygun ürünlerimizin ayrıntılı listesini [www.cstb.fr](http://www.cstb.fr) web sitesinden bulabilir veya yetkililerden isteyebilirsiniz.

For the detailed list of our products complying with NF UPEC norms, please ask authorized personnel or refer to [www.cstb.fr](http://www.cstb.fr).

Für die ausführliche Liste von unseren Produkten, die sich an NF UPEC Normen anhalten, besuchen Sie [www.cstb.fr](http://www.cstb.fr) oder fragen Sie bitte Fachpersonen.

Pour avoir la liste complète de nos produits conformes aux normes NF UPEC, veuillez visiter [www.cstb.fr](http://www.cstb.fr) ou s'adresser aux responsables.

### Dikkat - Attention

Seramik karoları sipariş ederken kullanım alanlarını belirtiniz.  
 Seramik karoları döşemeden önce lütfen tonalite ve kalibre numaralarının aynı mekanlar için aynı olmasına dikkat ediniz;  
 döşendikten sonra sorumluluk kabul edilmez.  
 Camsi bordürlerde Kraküle (çatlama) olabilme, seramiğin doğasında olan bir unsurdur.  
 Vitra Karo Seramikleri ile birlikte Vitra Fix derz dolgu ve yapıştırıcı malzemeleri kullanılması önerilir.  
 Katalogdaki ürün renkleri seramik karoların renklerini aynen yansıtmayabilir.

When ordering ceramic tiles specify the areas of use.  
 Before tile setting, verify the tonality and calibration numbers,  
 claims regarding these indications cannot be accepted after tile setting.  
 Crazeing of glass borders is a nature of the ceramic tiles.  
 It is recommended to use Vitra Fix grout and adhesive materials with Vitra Ceramic Tiles.  
 The colours of tiles in the catalogue may not reflect the exact colours of the products.

### İletişim

VitrA markasının geniş kapsamlı Arkitekt serisi, hakkında daha ayrıntılı bilgiyi yetkili satıcınızdan veya VitrA yetkilisinden temin edebileceğiniz gibi internet sayfamızda da bulabilirsiniz.  
[www.vitra.com.tr](http://www.vitra.com.tr)

### Contact

For more information about the comprehensive architecture range from VitrA, speak to your dealer or contact the VitrA sales team.  
 Please visit us on the internet at [www.vitra.com.tr](http://www.vitra.com.tr)

### Ihre Ansprechpartner

Weitere Informationen zu dem umfangreichen Architektursortiment der Marke VitrA erhalten Sie von Ihren Ansprechpartnern im Handel oder dem VitrA Außendienst.  
 Bitte besuchen Sie uns auch auf unserer Homepage: [www.vitra.com.tr](http://www.vitra.com.tr)

### Vos interlocuteurs

Vous pouvez obtenir de plus amples informations sur la vaste gamme architecture de la marque VitrA auprès de votre distributeur ou du service extérieur de VitrA. Vous pouvez également nous rendre visite sur nos sites Internet : [www.vitra.com.tr](http://www.vitra.com.tr)

### Контактная информация

В целях получения более точной информации относительно широкого спектра плиток Витра Каро, обратитесь к вашему дилеру или свяжитесь с отделом сбыта Витра. Пожалуйста, посетите наш сайт в Интернете: [www.vitra.com.tr](http://www.vitra.com.tr)





**Referanslar**  
*References*



Berlin Schönefeld Airport, GERMANY



## Referanslar

### *References*

## Referanslar

Dünyanın dört bir yanındaki otellerde, showroom'larda, havaalanlarında ve yaya trafiğinin yoğun olduğu diğer mekanlarda VitrA Arkitekt Karolar en çok tercih edilen ürünlerdendir. Üstün fonksiyonelliği, dayanıklılığı ve estetik cazibesi ile VitrA Arkitekt Karo ürün yelpazesi dünyanın her yerindeki farklı mekanların farklı ihtiyaçları için en uygun çözümleri sağlamaktadır.

## References

Found all across the globe, VitrA Arkitekt Tiles are a leading choice for showrooms, hotels, airports, and a host of other demanding, high traffic environments. Superior functionality, durability and aesthetic appeal make VitrA's Arkitekt Range the perfect answer for a world of different projects.

## Referenzen

VitrA Arkitekt-Fliesen stehen weltweit bei der Gestaltung von Ausstellungsräumen, Hotels, Flughäfen und vielen anderen stark frequentierten Umgebungen hoch im Kurs. Mit ihrer überragenden Funktionalität, ihrer hohen Strapazierfähigkeit und ihrer ästhetischen Vielfalt verleihen sie Projekten aller Art einen unverkennbaren Stil.

## Références

Partout dans le monde, les carrelages Vitra Arkitekt sont le choix qui s'impose pour les espaces d'exposition, hôtels, aéroports et autres lieux à forte fréquentation et haut niveau d'exigence. Associant fonctionnalité, durabilité et esthétique, les produits de la gamme Vitra Arkitekt apportent une réponse parfaitement adaptée à une infinité de projets différents.

## ОПЫТ ИСПОЛЬЗОВАНИЯ

Плитка Vitra Arkitekt используется во всех странах мира в демонстрационных залах, гостиницах, аэропортах и многих других зонах с интенсивным движением. Благодаря своим прекрасным функциональным качествам, прочности и эстетической привлекательности серия Vitra Arkitekt отлично подходит для самых разнообразных проектов.



## Kamusal Binalar ve Merkezler *Public Buildings & Centers*

Münich Airport, GERMANY  
Berlin Schönefeld Airport, GERMANY  
Anadolu University Sports Hall, TURKEY  
Dublin Airport Terminal 2, Dublin, IRELAND



## Ticari Alanlar - *Commercial Areas*

*Cevahir, Istanbul, TURKEY*  
*Europark, Moscow, RUSSIA*



## Hastaneler - Hospitals

*Unfallskrankenhaus, Linz, AUSTRIA*



## Endüstriyel Alanlar - Industrial Areas

*Obasan Food Factory, TURKEY  
McDonalds, Istanbul, TURKEY*

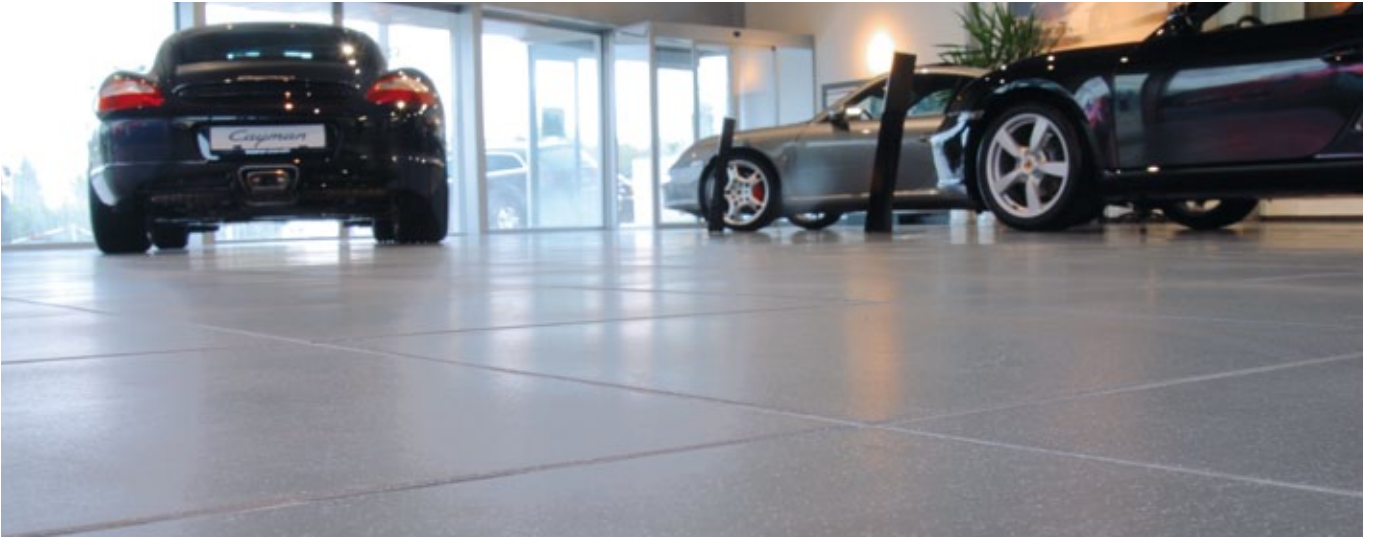

## Otomobil Showroom'ları - *Car Dealerships*

*Porsche Showroom, Antalya, TURKEY*



## Oteller ve Restoranlar - *Hotels & Restaurants*

*One&Ortaköy Residence, Istanbul, TURKEY  
Radisson SAS, Frankfurt, GERMANY  
Holiday Inn, Hamburg, GERMANY*



## İşyerleri ve Bankalar - *Offices & Banks*

*Microsoft Offices, Istanbul, TURKEY*

*Turkish Economy Bank, Istanbul, TURKEY*

*İşbank, Istanbul, TURKEY*



## Dış Cepheler - *Facades*

*Levent 193, Istanbul, TURKEY*  
*Kanyon, Istanbul, TURKEY*  
*Bolshoya Dmitrovka, RUSSIA*

## Referanslar

### İŞYERLERİ VE BANKALAR OFFICES & BANKS

Alpha Haus, Oberhausen	Germany
Bertelsmann Haus, München	Germany
Bürogebaude Karl Scharnagel, München	Germany
Industrie + Handelskammer, Dresden	Germany
SAP, Hamburg	Germany
Prime Ministry Building	Kazakhstan
ABN Ambro Bank	Lebanon
Golden Plaza	Lebanon
Burj Burlayla Towers (Al Tadamon)	Libya
PriceWaterhouse Coopers	Norway
Fiba Trade Center	Romania
Gorizont Trade Center R.on Don	Russia
MEDEXPRESS Head Office St. Petersburg	Russia
Millenium Trade Center R.on Don	Russia
Mosenka Capital Plaza	Russia
Mosenka Plaza	Russia
Murmansk Trade Center	Russia
Samsung Business Center	Russia
Torgoviy Dom Trade Center	Russia
Turkish Trade Center Moskova	Russia
Mosenka Park Towers	Russia
Riverside Towers	Russia
Gasprom Tower	Russia
Anadolu Bank	Turkey
Bayindirbank	Turkey
BOYDAK Holding Management Building	Turkey
Crown Plaza	Turkey
Demirbank	Turkey
Deutsche Bank	Turkey
DHL Building	Turkey
Dogan Media Center, Ankara	Turkey
Egebank	Turkey
Eldor Electronics	Turkey
Emlak Bank Bilkent Buildings	Turkey
ENSA Foreign Trade	Turkey
IBM	Turkey
Inco Construction Park Plaza	Turkey
Is Bankasi Branches	Turkey
PET Holding Building, Ankara	Turkey
Sinan Dayioglu Building	Turkey
TEB Branches	Turkey
TEB Research Center	Turkey
TEB Operation Center	Turkey
Tekirdag Chamber of Commerce and Industry Building	Turkey
Toyota Plaza	Turkey
Vodafone General Management Building	Turkey
Yapi Merkezi Sisli Plaza	Turkey
Akbank Credit Offices	Turkey
Ankara Chamber of Commerce	Turkey
Chamber of Commerce	Turkey
Turkcell Perpa	Turkey
Kagithane Tax Office	Turkey
Kalyon İnşaat Head Office	Turkey
Ostim Police Departmant Building	Turkey

### OTEL VE RESTORANLAR HOTELS & RESTAURANTS

Euro Hotel	Azerbaijan
California Hotel Bahrain	Bahrain
Hotel Lilia	Bulgaria
Hotel Lilia Zlatini Piyasatsi	Bulgaria
Acapulco Resort	Cyprus
Deniz Kizi Royal Casino	Cyprus
Salamis Bay Hotel	Cyprus
Club Med La Palmyre	France
Queen Mary II Transatlantic	France
Holiday Inn Express Lübeck	Germany
Holiday Inn Dresden	Germany
Holiday Inn Bremen	Germany
Holiday Inn Hamburg	Germany
Hotel Blue Heaven, Frankfurt	Germany
Hotel Panoramic, Timmendorf	Germany

Lübecker, Lübeck	Germany
Mövenpick Hotel, Frankfurt	Germany
Subway (Kitchen&Toilets)	Germany
Scandic Crown Hotel, Berlin	Germany
Bad Honnef Hotel	Germany
Disneyland Cruise Ship	Germany
Four Seasons Hotel	Iraq
Presidential Guesthouse	Iraq
Aberdeen Arms Hotel	Ireland
Brevffy House Hotel	Ireland
Four Seasons Hotel	Ireland
Green Isle Hotel	Ireland
Marriott Hotel, Dublin	Ireland
Radisson Hotel	Ireland
White's Hotel	Ireland
Hotel A.D. 120 Hod	Israel
Novotel	Israel
Laklouk Mountain Hotel	Lebanon
Novotel	Lebanon
Tripoli Exhibition Hotel	Lebanon
Radison Blu (Al Mahary ) Hotel	Libya
Tobho Hotel	Libya
Al Burdi Hotel	Libya
Suite Hotel	Libya
Rixos Al Nasr Hotel	Libya
Shatt Park	Libya
Cherkizovskaya Mc Donalds	Russia
Gelios Hotel St. Petersburg	Russia
Hotel Oktyabrskaya St. Petersburg	Russia
Hotel Pulkovskaya St. Petersburg	Russia
Hotel Ritz Carlton/Moscow	Russia
Proton Hotel	Russia
Ram Store Mc Donalds	Russia
Haagen Dazs	Spain
AB Club Belezia	Turkey
Adana Hilton Hotel	Turkey
Adora Golf Resort Hotel	Turkey
Altinyunus Hotel	Turkey
Altis Golf Hotel	Turkey
Anatolia Hotel, Gaziantep	Turkey
Aqua Hotel	Turkey
Arsipel Restaurant	Turkey
Asur Apart Hotel	Turkey
Atapark Hotel	Turkey
Baliktasi Hotel	Turkey
Bilkent Ankara Hotel	Turkey
Boyuguzel Hotel	Turkey
Celikpalas Hotel	Turkey
Cevahir Hotel, Pendik	Turkey
Champion Holiday Village	Turkey
Cinar Apart Hotel	Turkey
Club Erdogan Holiday Village	Turkey
Concorde Hotel	Turkey
Coralia Club	Turkey
Cornelia Golf Resort Hotel	Turkey
Defne Dream Hotel	Turkey
Ephesus Holiday Village	Turkey
Gloria Golf Otel	Turkey
Golden Key Hotel	Turkey
Golf Country	Turkey
Grand Yazici Hotel	Turkey
Green House Hotel	Turkey
Grıda Hotel	Turkey
Havana Beach Club	Turkey
Hillside Restaurant / Cafe	Turkey
Hotel 2000 Gumbet	Turkey
Ibis Hotel, Hannover	Turkey
Ikbal Hotel	Turkey
Ikbal Termal Hotel	Turkey
Inter City Hotels	Turkey
Julian Apart Hotel	Turkey
Kaya Hotel	Turkey
Korumar Hotel	Turkey
Limak Merit Arcadia Holiday Village	Turkey
Limak Merit Limra Holiday Village	Turkey
Luba Beach Hotel	Turkey



## Referanslar

Istanbul Technical University	Turkey
Kocaeli University Umuttepe Campus	Turkey
KTU Swimming Pool	Turkey
Kulturpark, Aydin	Turkey
Mersin Metropolitan Municipality Parks and Gardens	Turkey
Military Academy	Turkey
ODTU University Social Building	Turkey
Ondokuz Mayıs University	Turkey
Private Dogus High School	Turkey
Private Kocaeli Education Campus	Turkey
TED College	Turkey
Universiade-Manisa Pool	Turkey
Universiade-Narlıdere Izmir	Turkey
Ziraat Faculty	Turkey
Turkish Government Airports	Turkey
Marina	Turkey
Military Rest Home	Turkey
Turkmenbasi Airport	Turkmenistan
Eldon Gardens Metro Station	United Kingdom
Faringdon School	United Kingdom
Northwest Kent Technical Coll.	United Kingdom
St John's School	United Kingdom
San Dieguito Boys and Girls Club	USA
The Woodlands College Park High School	USA
Tucson Airport	USA
YMCA/Moncton	USA

## TİCARİ ALANLAR COMMERCIAL AREAS

INTERMARCHE / Beauvoir Sur Niort	France
INTERMARCHE / Celle Sur Belle	France
INTERMARCHE / Les Herbiers	France
INTERMARCHE / Perigueux	France
Intermarché de Guérande	France
LIDL	France
SUPER U / Nexon	France
SUPER U / Nontron	France
Super U Cugnaux	France
Super U Saujon	France
Emsland-Food	Germany
Texaco Gas Station	Germany
Westfaelischer Anzeiger, Kamen	Germany
Grossbaeckerei Bönen	Germany
Ram Store Migros	Kazakhstan
Verdun 732 Commercial Center	Lebanon
Bengazi Shopping Center	Libya
Tripoli Residence and Shopping Mall	Libya
IKEA Kazan	Russia
IKEA St. Petersburg	Russia
IKEA 2 (OBI) Moskova	Russia
Ikea-3 Moscow	Russia
Kodak Cinema Hall	Russia
Mega 2 Building	Russia
Mega 2 Project	Russia
MEGA 2 Tic. Fun City Moskova	Russia
Moskova Shopping Malls Samara	Russia
MOSMART Hypermarket Moskova	Russia
Ram Store Migros	Russia
RAMSTORE 10 Moskova	Russia
RAMSTORE 11 Moskova	Russia
Real Hypermarket	Russia
SBS Entertainment Center Krasnodar	Russia
Tepliy Stan Shopping Center	Russia
Boots Stores	Saudi Arabia
Ikea Ostrava	Slovakia
Grossbaeckerei	Switzerland
Alpet Gas Stations	Turkey
BP Gas Stations	Turkey
D&R Music Store	Turkey
Desa Construction	Turkey
ENKA GİMAT OSTİM Construction	Turkey
Kanyon Cacharel	Turkey
Kanyon Harvey Nichols	Turkey
Petrol Ofisi, Mersin	Turkey
Profit Building	Turkey

Seliz Construction	Turkey
Tepe Furniture	Turkey
Adapazari Shopping Center	Turkey
Aksan Shopping Center	Turkey
Alkent Hillside Sport Center	Turkey
B-Concept Full Teks Stores	Turkey
Bilkent Shopping Center	Turkey
Carrefour Maltepe	Turkey
CarrefourSA Adapazari	Turkey
CarrefourSA Denizli	Turkey
CEPA Shopping Center, Ankara	Turkey
Colins Shops	Turkey
Ece ESPARK Shopping Center	Turkey
EGS Shopping Center	Turkey
IKEA Bayrampasa	Turkey
Kartal Real Hypermarket	Turkey
Kiler Markets	Turkey
Mersin Forum Shopping Center	Turkey
Metrocity Shopping Center	Turkey
Migros Shopping Center	Turkey
NEO Shopping Mall	Turkey
ESPARK Shopping Mall	Turkey
Ramsey	Turkey
Real Market Umraniye	Turkey
Real Tatilya Shopping Center	Turkey
S.S Shoes Association	Turkey
Sok Market	Turkey
SuarteK	Turkey
Tatilya Fun City	Turkey
Tepe Shopping Center	Turkey
New Look Stores	United Kingdom
Tesco Stores	United Kingdom
Sainsbury's	United Kingdom

## OTOMOBİL SHOWROOMLARI CAR DEALERS

Toyota Showroom	Belgium
VM-House, Kopenhag.	Denmark
Audi Haus, Kiel	Germany
Limited Cars, Hamburg	Germany
Silofahrzeugbau	Germany
Toyota Haus	Germany
VW Autostadt, Wolfsburg	Germany
Doha Mercedes Showroom	Qatar
Renault – Nissan Auto Center	Russia
TOYOTA Auto Center R.on Don	Russia
Alfa Romeo Showroom	Turkey
Baytur Toyota	Turkey
Ford Cargo Service	Turkey
Ford Otosan	Turkey
Ford Showrooms	Turkey
Hyundai Service, Mersin	Turkey
Isuzu	Turkey
Mazda Showroom	Turkey
Mercedes	Turkey
Opel Gedizler	Turkey
Opel Genoto	Turkey
Tofas Showrooms & Services	Turkey
Toyota Worksite	Turkey
Volkswagen	Turkey
Saab Motor Car Showroom	United Kingdom
Honda Showrooms	United Kingdom
Toyota Salt Lake City	USA

## HASTANELER HOSPITALS

Strasburg Hospital	France
Hospital Apolda	Germany
Hospital Eutin	Germany
Hospital Hamburg-Boberg	Germany
Hospital Hamburg-Harburg	Germany
Hospital Itzehoe	Germany
Hospital Perleberg	Germany
Hospital Schwerin	Germany



**ÜRETİCİ  
PRODUCERS  
Производители**

VitrA Karo Sanayi ve Ticaret A.Ş.  
E5 Karayolu Üzeri Şifa Mah. Atatürk Cad.  
Tuzla 34941 İstanbul, TURKEY  
T. (90-216) 581 46 00  
F. (90-216) 423 46 13 - 423 49 73

**Bozüyük Fabrika**  
Bozüyük Plant Eskişehir Yolu 4. km  
Bozüyük, TURKEY  
T. (90-228) 314 04 22  
F. (90-228) 314 04 28

**Moscow Plant**  
Moscow Region,  
Serpukhov District,  
Bolshevik Village, Lenin Street,  
No. 36, 142253 RUSSIA  
Tel & Fax: (7-4967) 39 12 07

**YURT İÇİ SATIŞ  
DOMESTIC SALES  
ПРОДАЖА ВНУТРИ СТРАНЫ**

**İntema A.Ş.**  
Ali Kaya Sok. No.7  
34394, Levent / İstanbul , TURKEY  
T. (90-212) 350 80 00  
F. (90-212) 350 85 80

Danışma Hattı  
0800 211 70 00 / 0532 755 75 00

**YURTDIŞI TEMSİLCİLİKLERİ  
OVERSEAS OPERATIONS  
КОМПАНИИ ЗАГРАНИЦЕЙ**

**VitrA Ireland Ltd.**  
IDA Business Park Ballynattin  
Arklow Co. Wicklow, IRELAND  
T. (353-402) 26 500  
F. (353-402) 91 355

**VitrA U.K. Ltd**  
Park 34, Collett Way  
Didcot, Oxon OX11 7WB, U.K.  
T. (0-1235) 750990  
F. (0-1235) 750980

**VitrA Russia**  
Taganskaya Str., 31  
109147 Moscow, RUSSIA  
T. (7-495) 967 65 06  
F. (7-495) 967 65 06

**VitrA USA**  
305 Shawnee North Drive  
Suite 600 Suwanee GA  
30024, USA  
T. (1-770) 904 6173 - 904 6178  
F. (1-770) 904 6891

**VitrA BAD GmbH**  
Brucknerstraße 43  
D-56566 Neuwied, GERMANY  
T. (49-2622) 8895 500  
F. (49-2622) 8895 550

**VitrA Bulgaria Ltd.**  
88, Bulgaria blvd.  
1680 Sofia BULGARIA  
T. (359-2) 854 83 05 - 06  
F. (359-2) 854 83 09

**İNTEMA  
SHOWROOM  
ВЫСТАВОЧНЫЕ ЗАЛЫ**

**İntema Caddebostan**  
Bağdat Caddesi No: 278/A  
Caddebostan, İstanbul, TURKEY  
T. (90-216) 467 06 40  
F. (90-216) 350 31 84

**İntema Nişantaşı**  
Valikonağı Cad. No:26 80200  
Nişantaşı, İstanbul, TURKEY  
T. (90-212) 233 07 78-230  
F. (90-212) 232 94 67

**İntema Florya**  
Şenlikköy Mah. Yeşilköy cad. No:9  
Florya Bakırköy, İstanbul, TURKEY  
T. (90-212) 574 05 48 - 109  
F. (90-212) 573 53 15

**İntema Ankara**  
Turan Güneş Bulvarı No:86  
Yıldız, Ankara, TURKEY  
T. (90-312) 439 46 01  
F. (90-312) 440 94 50

**İntema İzmir**  
Şehit Nevres Bulvarı. No:10  
Deren Plaza Montrö Meydanı  
Alsancak, İzmir, TURKEY  
T. (90-232) 446 48 38-39  
F. (90-232) 446 81 00

**İntema Çeşme**  
Sakarya Boyalık Mah. 3198 Sok.  
No: 8 Çeşme, İzmir, TURKEY  
T. (90-232) 712 74 77  
F. (90-232) 712 68 22

**EXPORT  
ЭКСПОРТ**

**Bozüyük Fabrika**  
Bozüyük Plant  
Eskişehir Yolu 4. km  
Bozüyük, TURKEY  
T. (90-228) 314 04 22  
F. (90-228) 314 04 28

**İntema Adana**

Atatürk Cad. No:56/B 01120  
Turan Güneş Bulvarı No:86 Yıldız  
Merkez, Adana, TURKEY  
T. (90-322) 457 96 63-45  
F. (90-322) 453 87 48

**İntema Samsun**

Denizevleri mah.  
Atatürk Bulv. No:82  
Atakum, Samsun, TURKEY  
T. (90-362) 438 39 18  
F. (90-362) 438 10 35

**İntema Kayseri**

Melikgazi Mah.  
Org. Eşref Bitlis Blvr. No: 9/A  
Melikgazi, Kayseri, TURKEY  
T. (90-352) 234 60 70  
T. (90-352) 234 60 30

**İntema Kuşadası**

Turgut Özal Bulvarı  
Türkmen Mahallesi  
Kuşadası, Aydın, TURKEY  
T. (90-256) 612 23 20  
F. (90-256) 612 23 27

**İntema Eskişehir**

Yeniabağlar Mah.  
İsmet İnönü Cad.  
Kat:1 No: 136  
Eskişehir, TURKEY  
T. (90-222) 335 04 14  
F. (90-222) 335 04 06

**İntema Gaziantep**

İncirlişar Mah.  
Nail Bilen Cad. No:11-13  
Şehitkamil, Gaziantep, TURKEY  
T. (90-342) 2150498

**YURTDIŞI SHOWROOMS  
OVERSEAS SHOWROOMS  
ВЫСТАВОЧНЫЕ ЗАЛЫ****Arklow Showroom**

IDA Business Park Ballynattin  
Arklow Co. Wicklow, IRELAND  
T. (353-402) 26 514  
F. (353-402) 91 355

**Dublin Showroom**

Unit N1, North Ring Business  
Park Santry, Dublin, IRELAND  
T. (353-1) 816 55 89  
F. (353-1) 816 55 90

**Cork Showroom**

6 Lapps Quay, Cork, IRELAND  
Tel: (353-0)21 - 4251434  
Fax: (353-0)21 - 4273764

**Atlanta Showroom**

305 Shawnee North Drive  
Suite 600 Suwanee GA  
30024, USA  
T. (1-770) 904 6173 - 904 6178  
F. (1-770) 904 6891

**Köln Showroom**

Agrippinawerft 24  
D-50678 Köln, Cologne, GERMANY  
T. (49-221) 27 73 68-0  
F. (49-2622) 88 95 500

**Sofia Showroom**

88, Bulgaria blvd.  
1680 Sofia BULGARIA  
T. (359-2) 854 83 05 - 06  
F. (359-2) 854 83 09

**Plovdiv Showroom**

5.Dunav blvd.  
4000 Plovdiv BULGARIA  
T. (359) 32 511 608-9  
F. (359) 32 511 620

**Moscow Showroom**

Taganskaya Str., 31  
109147 Moscow, RUSSIA  
T. (7-495) 967 65 06  
F. (7-495) 967 65 06

**Kazan Showroom**

Dekabristov str, 83  
420034 Kazan, RUSSIA  
Tel: +7(843) 562-12-15  
Fax: +7(843) 562-12-30

**Serphukov Showroom**

Borisovskoe Shosse, 111 RUSSIA  
Tel: +7(496) 738 0607

**Ekaterinburg Showroom**

Krasnoarmeiskaya Str.,66  
620026 Ekaterinburg, RUSSIA  
T: +7(343) 357 30 48  
F: +7(343) 357 30 48

**SATIŞ OFİSLERİ  
SALES OFFICES****UAE**

**Representative Office**  
Jumeirah Business Centre 5 (JBC-  
5) Unit 1006  
Jumeirah Lake Towers (JLT)  
Dubai / UAE  
T: +971-4457 24 76  
T: +971-4457 24 67

**BAHRAIN**

**Representative Office**  
Office no: 367, Block no: 333  
Um Al Hassem  
Manama / Kingdome of BAHRAIN  
T: +973 13 692 226  
F: +973 13 692 228

**IRAQ**

**Representative Office**  
English Village compound House  
Golden Street No:88  
Erbil / IRAQ  
T: +964 750 413 95 93

**SAUDI ARABIA**

**Representative Office**  
P.O. BOX 2650  
11461 Riyad / SAUDI ARABIA  
T:+966 1 201 31 74  
F:+966 1 217 76 45

**LIBYA**

**Representative Office**  
Gergaresh Riad Hai Andulus  
Tripoli / LIBYA  
T: +218 21 477 05 15  
F:+218 21 477 06 41





VitrA