

VitrA

Rezidans



İçindekiler *Contents*

VitrA Karo Rezidans
VitrA Tiles Rezidans

4-5

Ürünler
Products

8-251

Özel Seriler
Special Series

Banyo
Bathroom

Seramik Yer Karoları
Ceramic Floor Tiles

Porselen Yer Karoları
Porcelain Floor Tiles

VitrA Teknolojileri
VitrA Technologies

252-258

Teknik Bilgiler
Technical Pages

259-277



Mobilya ve sađlık gereci - Furniture and sanitaryware Option Lux
Karo - Tiles Galaxy 45x90

VitrA Tiles Rezidans

VitrA Rezidans karolar, yaşadığınız her alanda...

VitrA Rezidans karolar tüm yaşam alanlarında tercih ediliyor, evin her noktasını estetik kalitesi ve benzersiz tasarımları ile çok özel mekanlara dönüştürüyor. Karo kullanımını evin bütün mekanlarına taşıyan Rezidans karolar, dayanıklılığı ve kalitesiyle dikkat çekiyor.

Mutfak ve banyonun ötesinde bahçede, terasta, salonda, yatak odasında, hatta koridorda da kullanılan karolar, her alana uygun boyut, şekil ve stilde sınırsız seçenekler sunuyor. Bünyesindeki uzman tasarım ekibinin yanı sıra dünyanın önde gelen tasarımcılarıyla çalışan VitrA, Anadolu'nun zengin geleneklerini geleceğin yenilikleri ve teknolojiyle birleştiriyor. Siz hayal edin, gerisini VitrA'ya bırakın.

The Depth to Create Beautiful Surfaces...

VitrA's Rezidans tiles complete any living space with an exquisite, timeless finish. Stretching the possibilities beyond the kitchen and bathroom to the garden or terrace, the living room, bedroom or hallway, Rezidans tiles offer unmatched quality and durability to create enduring aesthetic appeal. Drawing on rich Anatolian traditions as well as futuristic new approaches made possible by advanced technologies, VitrA's in-house design studio and its collaborations with the world's leading designers allow for limitless possibilities – in any size, shape or style.

The only boundary left is your imagination.

VitrA Rezidans-Fliesen, in all ihren Wohnbereichen

Mit ihrer exquisiten, zeitlosen Schönheit geben VitrA Rezidans-Fliesen allen Räumen des Wohnbereichs den letzten Schliff. Nicht nur in Bad und Küche, sondern auch im Garten und auf der Terrasse, im Wohn-, Schlafzimmer und sogar am Flur überzeugen Rezidans-Fliesen bei höchster Ästhetik mit ihrer Qualität und Langlebigkeit und bieten mit geeigneten Größen, Formen und Stils in jedem Bereich eine unbegrenzte Auswahl. Jahrhunderte alte anatolische Traditionen kommen bei der Herstellung ebenso zum Vorschein wie konventionelle Konzepte und fortschrittlichste Technologien. Das VitrA-Designstudio arbeitet mit den renommiertesten Designern der Welt, um eine unvergleichliche Auswahl anbieten zu können – in nahezu jeder Grösse, jeder Form und jedem Stil.

VitrA - Möglichkeiten, so grenzenlos wie Ihre Fantasie.

La Force Créatrice des Revêtements d'Exception

Raffinés et intemporels, les carreaux Rezidans de VitrA subliment tous les styles d'intérieur. Ne se cantonnant pas seulement à la cuisine et la salle de bains, les carrelages Rezidans investissent aujourd'hui jardin, terrasse, séjour, chambre à coucher et hall d'entrée, où leur qualité et leur résistance incomparables permettent de réconcilier esthétique et durabilité. S'appuyant à la fois sur la richesse des traditions de l'Anatolie et sur les approches novatrices rendues possibles grâce aux avancées technologiques, le studio de création VitrA et ses partenariats avec les plus grands créateurs du monde entier vous ouvrent les horizons infinis... dans pratiquement toutes les dimensions, toutes les formes et tous les styles.

Votre imagination pour seule limite.

Создавая прекрасное...

Керамическая плитка серии Rezidans фирмы VitrA придает любому интерьеру изысканность и актуальность. Возможности ее использования широки – в садах и на террасах, в гостиных, спальнях и холлах плитка серии Rezidans будет смотреться великолепно, обеспечивая долговечность и прочность покрытия, поскольку ее качество и технические характеристики очень высоки. Черпая вдохновение в богатых анатолийских традициях, соединяя их с популярным футуристическим подходом, специалисты фирмы VitrA в сотрудничестве с ведущими дизайнерами всего мира создают многочисленные комбинации размеров, цветов и форм, предоставляя Вам безграничные возможности для творчества.

Единственное ограничение – пределы Вашего воображения.

Özel Seriler Special Series

Defne Koz 4D Collection	14
Dima Loginoff Collection	22
Ross Lovegrove Istanbul & Mod Collection	10
Traditional Iznik Collection	36

Banyo Bathroom

Amber 25x40	131	Lotus 30x60	85
Animation 15x60	98	Luce 25x40	138
Aprilis 30x60	94	Magma 25x40	126
Ararat 30x60	42	Maison 25x40	130
Arcadia 30x60	48	Markiz 30x60	79
Arduaz 30x60	50	Marmi 30x60	58
Arsemia 30x60	46	Marmo Savona 30x60	66
Arsemia 25x40	132	Marmo Savona 25x40	140
Bloom 30x60	80	Metro Tiles 10x20	155
Butterfly 25x40	137	Montana 20x30	151
Cemento 30x60	54	Onyx 25x40	133
Cerini 30x60	64	Oslo 25x33	147
Dakar 20x50	118	Oxidant 30x60	56
Deluxe 30x60	70	Pietra Lasa 25x40	128
Desire 20x50	122	Pulpis 20x50	108
Diana 20x50	119	Refresh 20x50	116
Düz - Plain 30x60	97	Richmond 25x40	139
Düz - Plain 20x50	123	Riga 25x33	147
Düz - Plain 30x42	125	Scabos 25x40	144
Düz - Plain 25x40	145	Scala 10x30	155
Düz - Plain 25x33	149	Sakura 20x50	107
Düz - Plain 20x30	151	Serenity 30x60	78
Eden 25x40	136	Serenity 25x40	133
Elegant 30x60	74	Shiba 30x42	124
Elegant 25x40	127	Shift 30x60	96
Emotion 25x40	134	Sitcom 20x50	114
Energy 10x30	152	Splendid 20x50	113
Esprit 25x40	135	Spring 25x33	146
Flash 20x50	105	Starlight 30x60	90
Fusion 20x50	104	Stonelux 20x50	115
Glass Listello Borders	99	Textile 25x33	149
Glow 30x60	84	Timeless 20x50	106
Habitat 30x60	77	Travertino 30x60	68
Hardwood 25x40	130	Travertino 25x40	142
Indian 25x40	139	Vegas 30x60	60
Jazz 25x33	146	Velvet 30x60	86
Katia 20x50	120	Venue 20x50	112
Kinetic 30x60	52	Vogue 20x50	100
Kremna 20x30	150	Voyage 20x50	110
Loft 30x60	55	Yuca 30x60	76
Largo 30x60	65	Wanna 25x33	148

Ürünler Products

Seramik Yer Karoları Ceramic Floor Tiles

Amber 30x30	158
Astral 33x33	158
Clermont 33x33	159
Emotion 33x33	159
Esprit 33x33	160
Foundation Stone 33x33	160
Jazz 30x30	161
Maison 30x30	162
Marbella 30x30	162
Marmo Savona 30x30	163
Mediterraneo 30x30	163
Panga 33x33	164
Patara 33x33	165
Stone 33x33	166
Textile 33x33	166
Toscany 30x30	167
Travertino 30x30	167
Truva 33x33	168

Porselen Yer Karoları Porcelain Floor Tiles

Adonis 30x60	242
Amazon 45x45	241
Ararat 60x120 - 60x60 - 30x60 - 45x45 - 30x30	172
Arcadia 60x60 - 30x60 - 45x45	176
Arduaz 30x60	178
Arsemia 60x60 - 30x60 - 45x45	180
Bloom 45x45	226
Buxy Stone 60x60 - 30x60	182
Cemento 60x60 - 30x60 - 45x45	184
Cerini 30x60	239
Cotto Natural 30x30	248
Dakar 45x45	233
Deluxe 30x60	240
Elegant 45x45	227
Etna 45x90 - 45x45 - 60x60 - 30x60	186
Frigya 45x45	234
Galaxy 45x90 - 60x60	190
Globe 30x60	191
Jerusalem 45x45 - 30x30	238
Kinetic 60x60 - 30x60 - 45x45 - 30x30	192
Kremna 45x45 - 30x30	237
Liberty 60x60 - 30x60 - 45x45	194
Loft 60x60 - 30x60	225
Manhattan 60x60	225
Marmi 60x60 - 30x60	196
Marmo Savona 45x45	230
Medina 45x45	236
Microtec 60x120 - 45x90 - 60x60 - 30x60	198
Midtown 60x60 - 30x60	202
Neo Quarzite 45x90 - 45x45 - 60x60 - 30x60	204
New Age 60x60 - 30x60	223
Next 60x60	206
Oxidant 45x90 - 45x45 - 60x60 - 30x60	208
Pierre de Buxy 45x45	236
Pompei 45x45 - 30x60	210
Prado 45x45	234
Pulpis 45x45	230
Riverstone 30x30	250
Rock 30x30	244
Sand Stone 45x45	235
Sakura 45x45	229
Serenity 45x45 - 30x30	231
Sierra 30x30	245
Sherwood 22.5x90	212
Stonelux 45x45	231
Synnada 45x45	237
Tiber 60x120 - 60x60 - 30x60	214
Travertino 45x45	232
Valley 45x90 - 45x45 - 60x60 - 30x60	216
Vegas 60x60 - 30x60	218
Venue 45x45	229
Vermont 45x45 - 30x30	246
Yuca 60x60 - 45x45	228
X-Treme	220
Quarzite 45x90 - 30x60	222
Woodstock 15x60	224

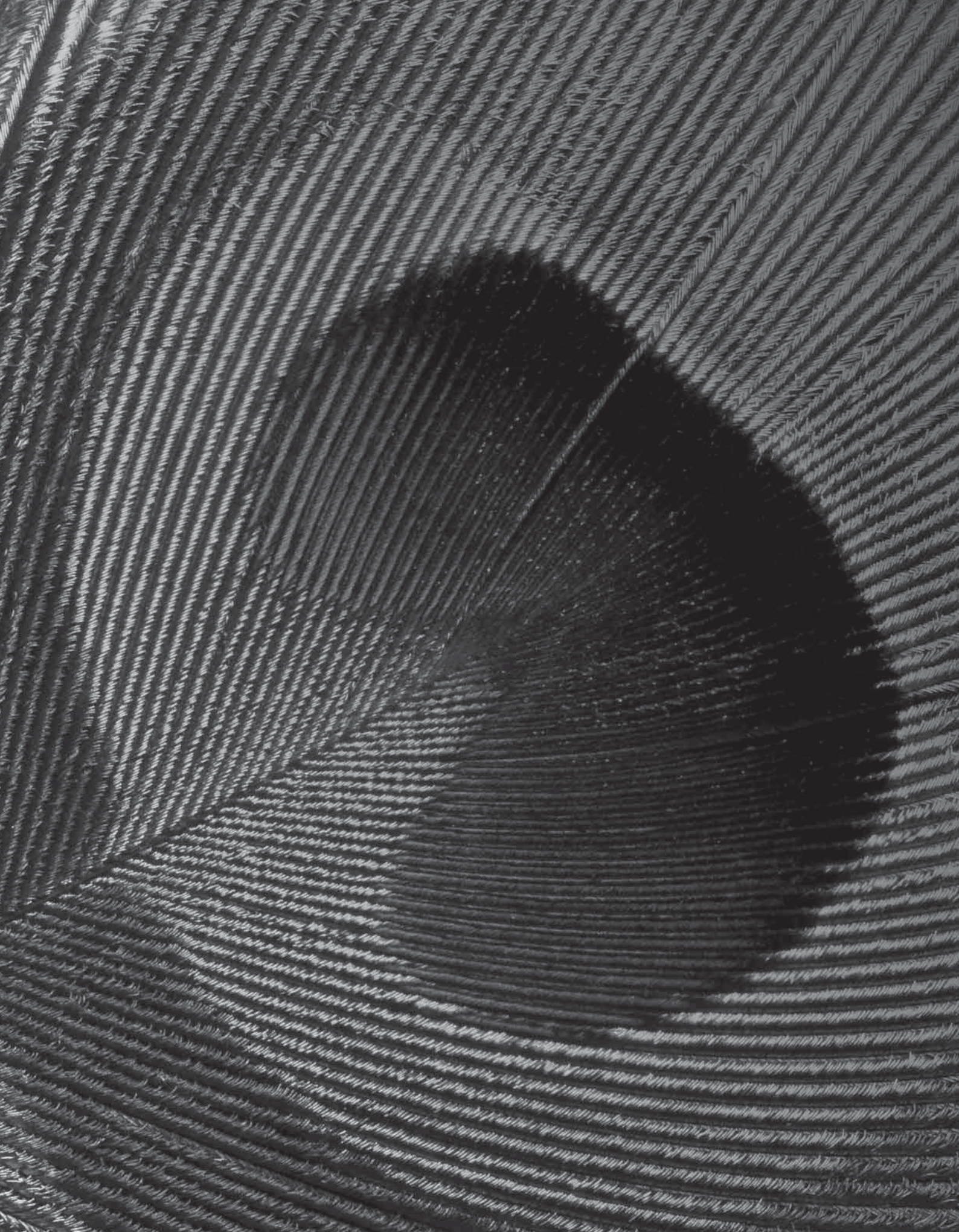



Özel Seriler *Special Series*

Defne Koz 4D Collection	14
Dima Loginoff Collection	22
Ross Lovegrove Istanbul & Mod Collection	10
Traditional Iznik Collection	36



*Mobilya ve sađlık gereci - Furniture and sanitaryware Mod by Ross Lovegrove
Karo - Tiles Mod Decor 2 Convex*

İstanbul & Mod Collection By Ross Lovegrove

İstanbul Karo Koleksiyonu

Endüstriyel tasarımın dünyaca ünlü ismi Ross Lovegrove ve VitrA işbirliğinden doğan İstanbul serisi, şimdi yeni karo koleksiyonu ile çok daha zengin. İstanbul serisine özgü doğallık hissini ve akışkanlığı karoya taşıyan koleksiyon bütünsel banyo deneyimi sunuyor.

İstanbul Tile Collection

Born out of VitrA's collaboration with the celebrated designer Ross Lovegrove, the rich product range of İstanbul series has expanded further to include a brand new tile collection. The smooth, natural patterns of the collection provide the perfect backdrop to the organic fluidity of the series, complementing the İstanbul bathroom experience.

Mod Karo Koleksiyonu

Ross Lovegrove'un "Az daha çoktur" tasarım anlayışını ve VitrA'nın tasarım ve teknoloji gücüyle birleştiren MOD serisi, şimdi yeni karo koleksiyonuyla daha da genişliyor.

Mod Tile Collection

"Less is more," a core tenet of Ross Lovegrove's design philosophy, was brought to life in MOD series by advanced VitrA technology. The latest addition to the series is a new tile collection that gives expression to the same sense of natural simplicity.

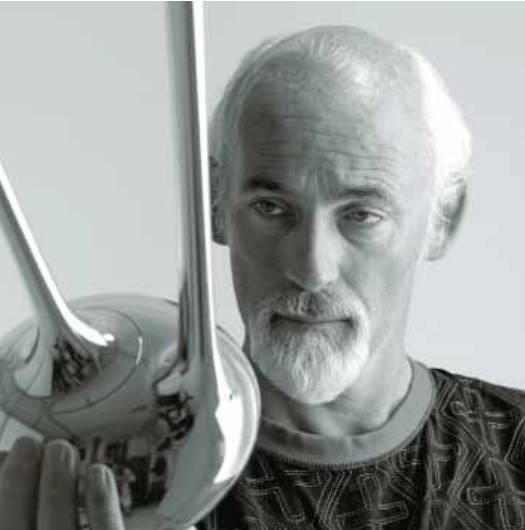



*Sađlık gereci - Sanitaryware Istanbul by Ross Lovegrove
Karo - Tiles Istanbul Decor 1 Concave*

İstanbul

M 15x30cm / 6"x12" (147x297mm)



EN 14411 Group BIII



İstanbul Decor 1
İç bükey - Concave
Beyaz - White
Parlak - Glossy
K896541



İstanbul Decor 2
Dış Bükey - Convex
Beyaz - White
Parlak - Glossy
K896552

Mod

M 10x30cm / 4"x12" (97x297mm)



Mod Decor 1
İç bükey - Concave
Beyaz - White
Parlak - Glossy
K896526



Mod Decor 2
Dış Bükey - Convex
Beyaz - White
Parlak - Glossy
K896530



Mobilya ve sađlık gereci - Furniture and sanitaryware D-Line
Karo - Tiles 4D Design 1 Convex

The 4D Collection By Defne Koz

VitrA 4D Defne Koz

VitrA' dan ünlü Endüstriyel Tasarımcı Defne Koz imzalı yepyeni bir karo serisi: VitrA 4D Karo Koleksiyonu. Modern yaşamın 3 boyutlu dünyasından ilham alan seri, karoya yeni bir boyut getiriyor. Özgün malzeme ve üretim tekniği ile farklılaşan koleksiyona flulaştırılan dokular, renkler ve geometrik şekiller hakim. Uygulandığı yüzeyde hareketli görünüm ve derinlik etkisi yaratan VitrA 4D karoları her mekanı yeniden yorumlayacak. VitrA 4D koleksiyonunda sunulan 3 ayrı serinin desen ve tema çeşitliliği, sınırsız kombinasyon özgürlüğü sağlıyor.

VitrA 4D Defne Koz

VitrA 4D Tiles Collection: a whole new tile series created for VitrA by the accomplished industrial designer Defne Koz. Inspired by the three dimensional reality of modern life, the series introduces a new depth to ceramic tiles. The series is produced using unique materials as well as a special production technique and the overall looks is characterized by blurred textures, colors and geometric patterns. Imparting a subtle sense of depth and motion on surfaces, VitrA 4D collection will enhance and invigorate any architectural environment. With a wealth of patterns and themes offered in three separate series, VitrA 4D Collection sets you free to create your personal combinations.





Design 1
Dış bükey - Convex
Beyaz - White
Parlak - Glossy
K896456R



Design 1
İç bükey - Concave
Beyaz - White
Parlak - Glossy
K896445R



Design 1
Dış bükey - Convex
İnci Beyaz - Pearl White
Mat Cam - Matt Glass
K067743R



Design 1
İç bükey - Concave
İnci Beyaz - Pearl White
Mat Cam - Matt Glass
K067732R



Design 1
Dış bükey - Convex
Gri - Grey
Mat Cam - Matt Glass
K067765R

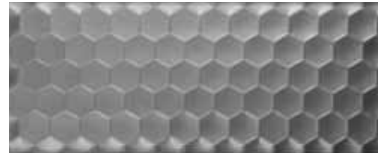

Design 1
İç bükey - Concave
Gri - Grey
Mat Cam - Matt Glass
K067754R

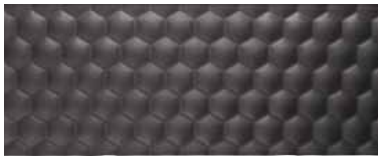

Design 1
Dış bükey - Convex
Antrasit - Anthracite
Mat Cam - Matt Glass
K067780R

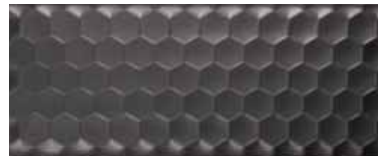

Design 1
İç bükey - Concave
Antrasit - Anthracite
Mat Cam - Matt Glass
K06776R



Design 2
Dış bükey - Convex
Beyaz - White
Parlak - Glossy
K896471R



Design 2
İç bükey - Concave
Beyaz - White
Parlak - Glossy
K896460R



Design 2
Dış bükey - Convex
İnci Beyaz - Pearl White
Mat Cam - Matt Glass
K067802R



Design 2
İç bükey - Concave
İnci Beyaz - Pearl White
Mat Cam - Matt Glass
K067791R

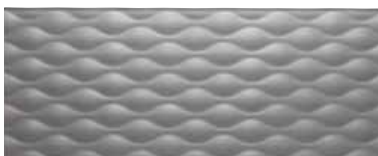

Design 2
Dış bükey - Convex
Gri - Grey
Mat Cam - Matt Glass
K067824R



Design 2
İç bükey - Concave
Gri - Grey
Mat Cam - Matt Glass
K067813R



Design 2
Dış bükey - Convex
Antrasit - Anthracite
Mat Cam - Matt Glass
K067846R

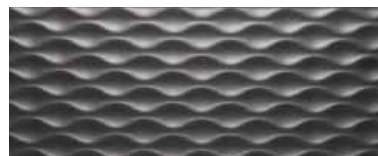

Design 2
İç bükey - Concave
Antrasit - Anthracite
Mat Cam - Matt Glass
K067835R

Uyumlu seramik duvar karoları - matching ceramic wall tiles

K893973R*
20x50 4D
Mat Antrasit - Matt Anthracite

K894006R*
20x50 4D
Mat K. Mavi - Matt D. Blue

K893984R*
20x50 4D
Mat Gri - Matt Grey

K869144R*
20x50 4D
Mat Beyaz - Matt White

K893995R*
20x50 4D
Mat İnci Beyaz - Matt Pearl White

K870216R*
20x50 4D
Parlak Beyaz - Glossy White

*Yukarıda yer alan seramik duvar karoları, 4D koleksiyonundaki tüm 20x50 cm cam ve seramik karolar ile kullanılabilir.
* The ceramic wall tiles above can be combined with any of the 20x50 cm glass and ceramic tiles in the 4D Collection.



Cam Fon - Glass Plain
K. Mavi - D. Blue
K067916R



Cam Fon - Glass Plain
Kırmızı - Red
K068023R

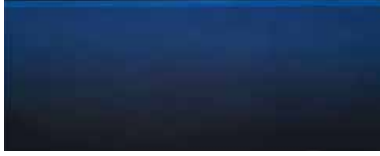

Design 3
Cam Dekor - Glass Decor
K. Mavi - D. Blue
K067850R



Design 3
Cam Dekor - Glass Decor
Kırmızı - Red
K067872R



Design 3
Cam Dekor Çizgili - Glass Decor Stripe
K. Mavi - D. Blue
K067861R



Design 3
Cam Dekor Çizgili - Glass Decor Stripe
Kırmızı - Red
K067883R

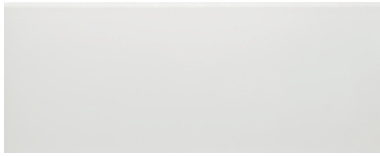

Beyaz - White
Mat Cam - Matt Glass
K067426R



3x50 cm / 1"x20"
Beyaz - White
Mat Cam - Matt Glass
K067566R



A. Gri - L. Grey
Mat Cam - Matt Glass
K067452R

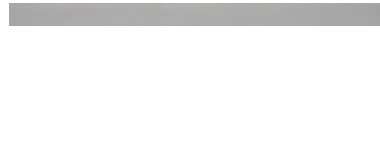

3x50 cm / 1"x20"
A. Gri - L. Grey
Mat Cam - Matt Glass
K067544R



K. Gri - D. Grey
Mat Cam - Matt Glass
K067500R



3x50 cm / 1"x20"
K. Gri - D. Grey
Mat Cam - Matt Glass
K067533R

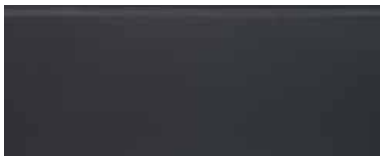

Antrasit - Anthracite
Mat Cam - Matt Glass
K067511R

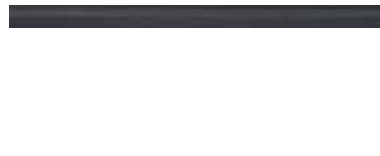

3x50 cm / 1"x20"
Antrasit - Anthracite
Mat Cam - Matt Glass
K067570R



Sağlık gereci - Sanitaryware Juno
Karo - Tiles 4D Design 4 Decor Cam - Glass

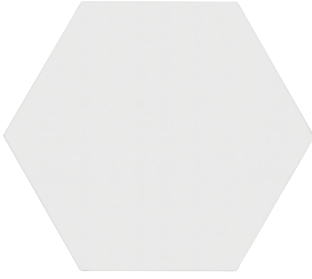

Design 4
Fon - Plain
Beyaz - White
Cam - Glass
K067684



Design 4
Decor
Beyaz - White
Cam - Glass
K067651



Design 4
Decor
Pembe - Pink
Cam - Glass
K067673



Design 4
Decor
Gri - Grey
Cam - Glass
K067662

Design 4
14.85x8.57 cm
Beyaz - White
Cam - Glass
K071055

Design 4
14.85x8.57 cm
Pembe - Pink
Cam - Glass
K071066

Design 4
14.85x8.57 cm
Gri - Grey
Cam - Glass
K071070



Sağlık gereci - Sanitaryware Juno
Karo - Tiles 4D Design 7 Cam - Glass



Design 5
Noktali - Dots
Beyaz - White
K067581R



Design 5
Beyaz - White
K067592R



Design 5
K. Mavi - D. Blue
K067603R



Design 6
Noktali - Dots
Beyaz - White
K067614R



Design 6
Noktali - Dots
Turkuaz - Turquoise
K067625R



Design 7
Noktali - Dots
Beyaz - White
K067636R

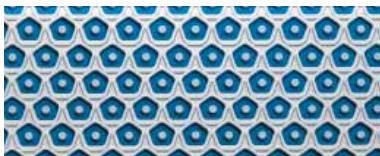

Design 7
Noktali - Dots
K. Mavi - D. Blue
K067640R

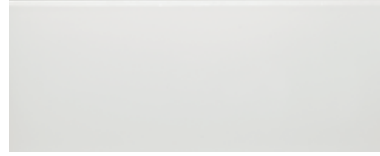

Beyaz - White
Mat Cam - Matt Glass
K067426R

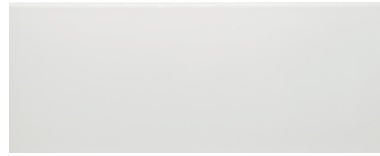

Beyaz - White
Cam - Glass
K067905R



Gri - Grey
Mat Cam - Matt Glass
K067894R



K. Gri - D. Grey
Mat Cam - Matt Glass
K067500R



K. Mavi - D. Blue
Mat Cam - Matt Glass
K067916R



Vizon - Mink
Mat Cam - Matt Glass
K067496R



3x50 cm / 1"x20"
Beyaz - White
Mat Cam - Matt Glass
K067942R



3x50 cm / 1"x20"
K. Gri - D. Grey
Mat Cam - Matt Glass
K067953R



3x50 cm / 1"x20"
K. Mavi - D. Blue
Mat Cam - Matt Glass
K067931R



3x50 cm / 1"x20"
Vizon - Mink
Mat Cam - Matt Glass
K067920R



Sağlık gereci - Sanitaryware Istanbul
Karo - Tiles African Dots Porcelain

Dima Loginoff Collection

VitrA Karo Koleksiyonlarında yenilikçi ve sıra dışı bir imza: Dima Loginoff

Rusya'nın tasarım dünyasındaki genç ve ünlü ismi Dima Loginoff, VitrA uzmanlığı ve teknolojiyle karoda alışlagelmişin ötesine geçen, yeni soluk getiren bir koleksiyon hazırladı. Loginoff, 5 farklı başlık altında geleneksel imgeleri modern ve özgün bakış açısıyla yeniden yorumladı. Tamamen porselenden, büyük ebatlarda üretilen yer ve duvar karoları göz alıcı yüzeyler oluşturuyor: Prestijli ve öncü projelere, tasarım eksenli konut ve işletmelere, markasını farklı konumlamak isteyen profesyonellere, tasarımın değer yaratan mucizesini sunuyor. "Bu naif ve inanılmaz biçimde zarif motifler ve çizgiler her türlü modern iç mekan için seçkin bir dekorasyon alternatifi sunuyor. VitrA işbirliğiyle elde ettiğim sonuç, son derece yenilikçi bir tasarım sunan muhteşem bir koleksiyon oldu."

An Extradinary an Innovative Signature on VitrATiles Collections: Dima Loginoff

Young and famous Russian designer Dima Loginoff created his first tiles collection, enriched with VitrA's expertise an technology. This special design collection extends beyond ordinary and gives a new impulse to the spaces. Loginoff reinterpreted tradional images through a modern and authentic point of wiew with in the context of 5 different series. Produced completely of porcelain and in large dimensions, the floor and wall tiles of these series provide spectacular surfaces: They both create value and ensure a miracle of design to prestigious, leader projects, design-centric residences and business spaces and to professionals who would like to position their brand dispartately. "These naive and incredibly elegant patterns and lines provide an exquisite decoration alternative for all kinds of modern interior spaces. The result I accomplished with VitrA's cooperation has been a magnificent collection ensuring innovative designs."





Sağlık gereci - Sanitaryware T4 by Noa
Karo - Tiles African Dots Porcelain



Beyaz - White
K897381R



Siyah - Black
K897370R



Decor 1
Beyaz - White
K897425R



Decor 2
Beyaz, Gümüş
White, Silver
K897436R



Decor 1
Beyaz, Gümüş
White, Silver
K897414R

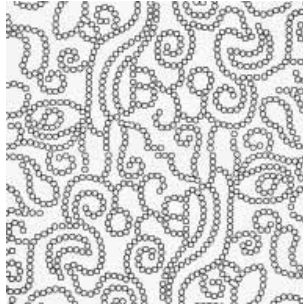

Decor 2
Beyaz, Siyah
White, Black
K897440R



Decor 1
Siyah - Black
K897403R



Decor 2
Siyah, Gümüş
Black, Silver
K897451R

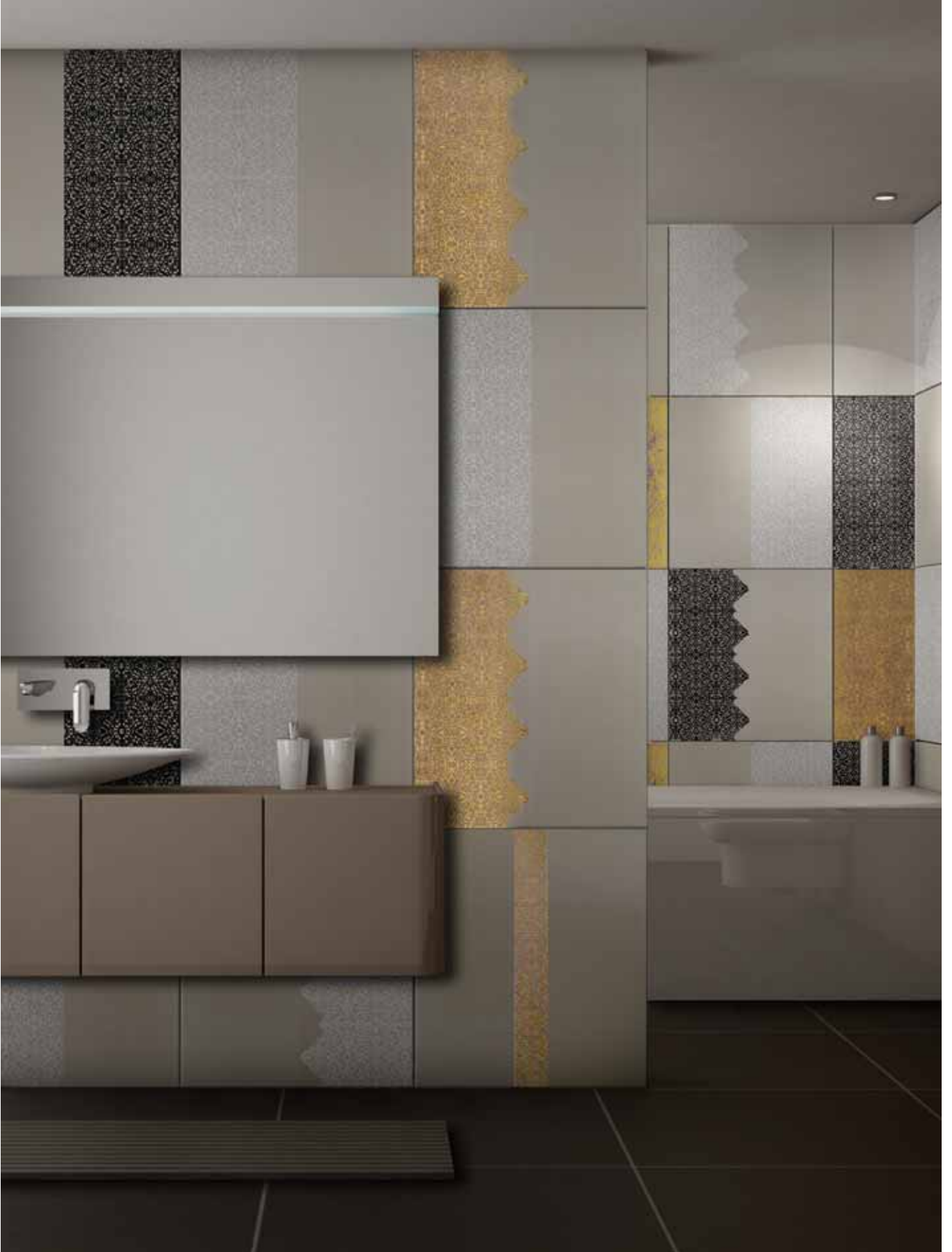

Mobilya ve sađlık gereci - Furniture and sanitaryware D-Line
Karo - Tiles Lace Story Porcelain

®

Lace Story colorbody porcelain

M 60x60cm / 24"x24" (R 592x592mm)



Bej - Beige
K897484R (60x60)
K887521R (30x60)

F



Decor 1
Krem - Cream
K070952R



Decor 1
Krem, Altın
Cream, Altın
K070963R

B

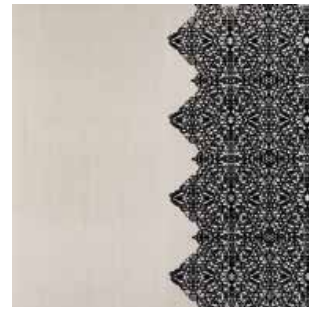

Decor 1
Krem, Moka
Cream, Mocha
K070974R



Decor 2
Krem - Cream
K070985R



Decor 2
Krem, Altın
Cream, Altın
K070473R

B



Decor 2
Krem, Moka
Cream, Mocha
K070484R



Decor 3
Krem - Cream
K070495R



Decor 3
Krem, Altın
Cream, Altın
K070506R

●

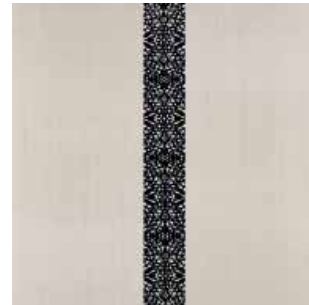

Decor 3
Krem, Moka
Cream, Mocha
K0704510R

R
Lace Story colorbody porcelain
M 60x60cm / 24"x24" (R 592x592mm)

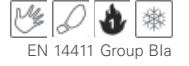

Moka - Mocha
K897495R (60x60)
K887532R (30x60)

F



Decor 1
Moka - Mocha
K070882R



Decor 1
Moka, Krem
Mocha, Cream
K070871R



Decor 2
Moka - Mocha
K070915R



Decor 2
Moka, Krem
Mocha, Cream
K070904R



Decor 3
Moka - Mocha
K070941R



Decor 3
Moka, Krem
Mocha, Cream
K070930R

R
Lace Story colorbody porcelain
M 60x60cm / 24"x24" (R 592x592mm)



A. Mavi - L. Blue
K897506R (60x60)
K897543R (30x60)

F



K. Mavi - D. Blue
K897510R (60x60)
K897554R (30x60)

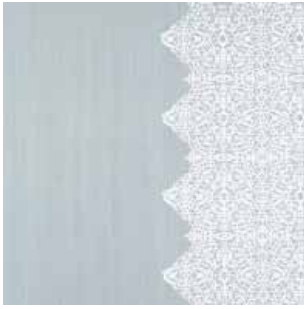

Decor 1
A. Mavi, Krem
L. Blue, Cream
K070521R

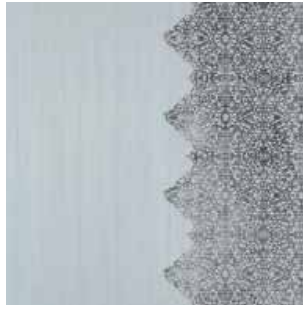

Decor 1
Mavi, Gümüş
Blue, Silver
K071011R

B



Decor 1
K. Mavi, Krem
D. Blue, Cream
K070985R



Decor 2
A. Mavi, Krem
L. Blue, Cream
K070532R

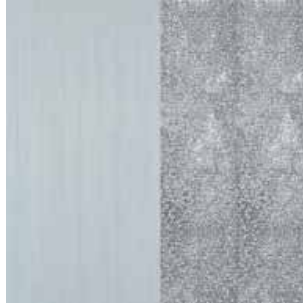

Decor 2
Mavi, Gümüş
Blue, Silver
K071022R

B



Decor 2
K. Mavi, Krem
D. Blue, Cream
K070996R

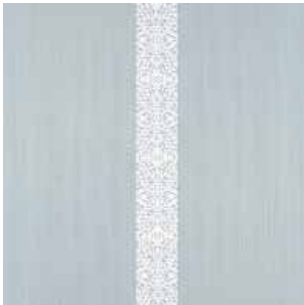

Decor 3
A. Mavi, Krem
L. Blue, Cream
K070543R

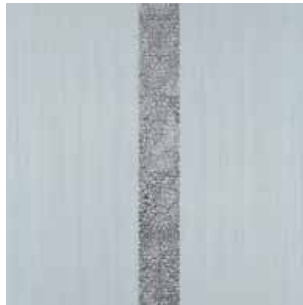

Decor 3
Mavi, Gümüş
Blue, Silver
K071033R

B



Decor 3
K. Mavi, Krem
D. Blue, Cream
K071000R

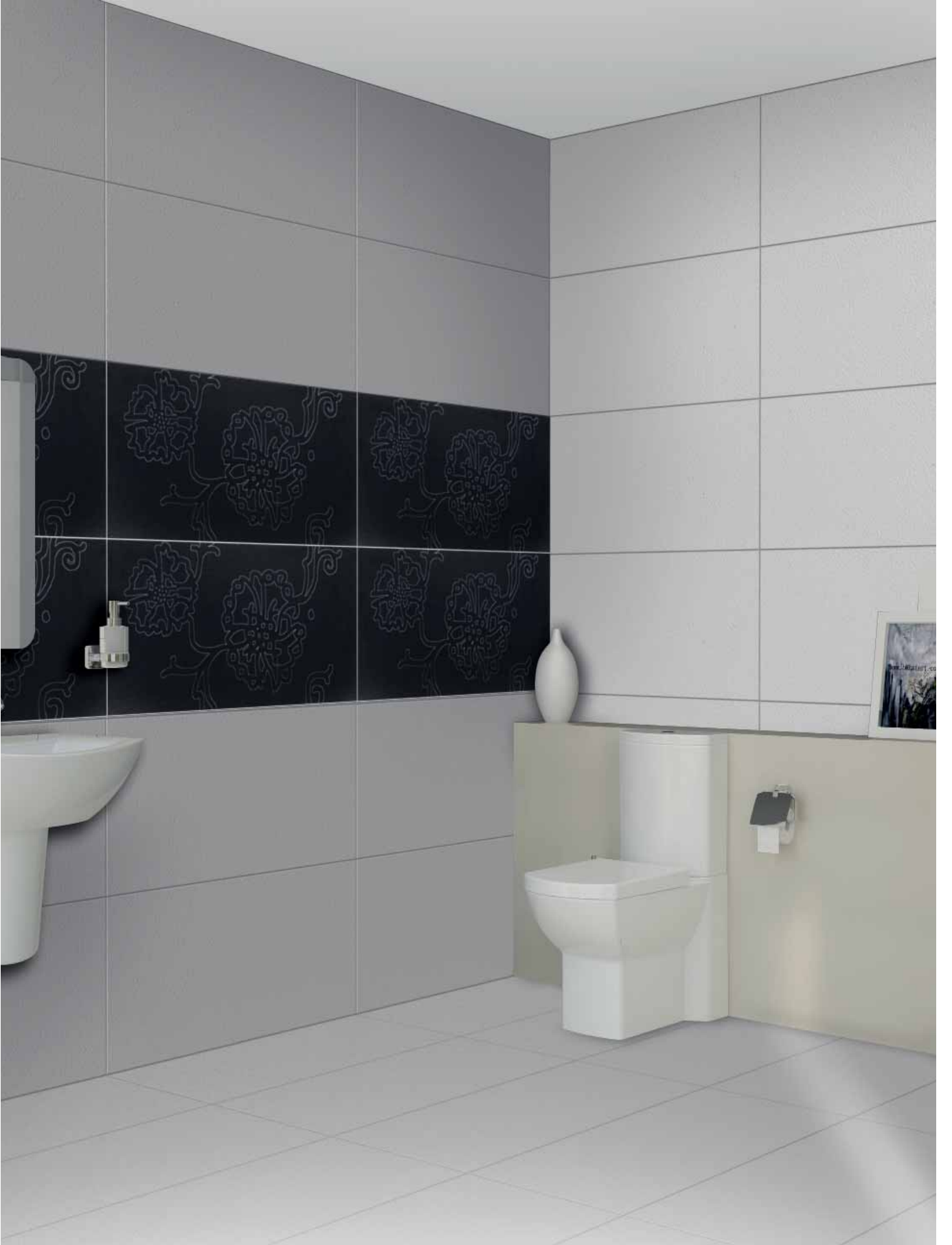

Sağlık gereci - Sanitaryware Nuova
Karo - Tiles Blossom Porcelain



Blossom colorbody porcelain
M 45x90cm / 18"x36" (R 442x892mm)



Beyaz - White
K897580R



Bej - Beige
K897576R



Antrasit
K897565R



Beyaz - White
K897613R



Bej - Beige
K897602R



Antrasit
K897591R





Mobilya ve sađlık gereci - Furniture and sanitaryware Style X
Karo - Tiles Fancy Lines

Fancy Lines

M 30x60cm / 12"x24" (R 292x592mm)



EN 14411 Group BIII

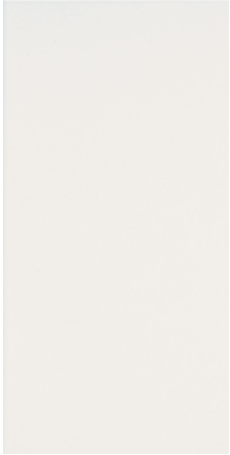

Beyaz - White
Parlak - Glossy
K823053R



Decor 1
Kırmızı, Turuncu
Red, Orange
K070554R



Decor 2
Kırmızı, Turuncu
Red, Orange
K070565R



Decor 3
Kırmızı, Turuncu
Red, Orange
K070576R



Mobilya ve sađlık gereci - Furniture and sanitaryware T4 by Noa
Karo - Tiles Dolls

Dolls

M 30x30cm / 12"x12" (297x297mm)



EN 14411 Group BIII

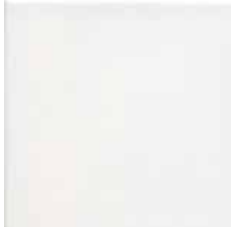

RAL 9016
Beyaz - White
KIR0010000

F



RAL 0008000
Gri - Grey
K892083

F

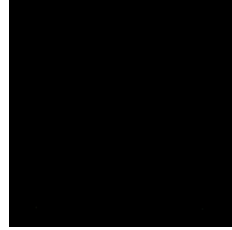

RAL 0001500
Siyah - Black
KIR0010070

F



Decor 1
Beyaz - White
K070683

B



Decor 1
Gri - Grey
K070720

B



Decor 1
Siyah - Black
K070646

B



Decor 2
Beyaz - White
K070694

B



Decor 2
Gri - Grey
K070731

B



Decor 2
Siyah - Black
K070650

B



Decor 3
Beyaz - White
K070705

B



Decor 3
Gri - Grey
K070742

B



Decor 3
Siyah - Black
K070661

B

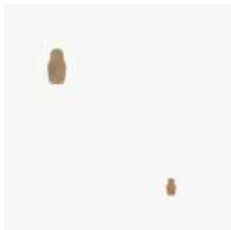

Decor 4
Beyaz - White
K070716

B



Decor 4
Gri - Grey
K070753

B

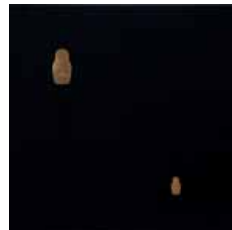

Decor 4
Siyah - Black
K070672

B

Traditional İznik Collection

Özgün İznik Çinileri, Vitra karolarında..

Vitra, geçtiğimiz yıllarda farklı tasarımcılarla çalışarak İznik çinilerinin modern yorumunu seramik karolarla gerçekleştirdi. Şimdi de geleneksel çinileri, orijinal görünüm ve renkleri ile çini karo üzerinde sunuyor. İlk defa Karahanlılar'da görülen çini sanatı, Büyük Selçuklular ve Anadolu Selçukluları'nda da sıkça kullanılıyordu. İznik çinileri genellikle mozaik veya sırlı boya tekniği ile üretiliyor; lacivert, mavi, turkuaz, siyah ve daha çok geometrik desenlere ağırlık veriliyordu.

Osmanlı Devleti'nin kuruluşuyla çinilerin kullanımları daha da yaygınlaştı. Sağlam yapılarıyla hem iç mekanlarda hem de dış mekanlarda tercih edilen çiniler, camileri, medreseleri ve türbeleri süslüyordu. Renkleri, geniş alanları kaplama özelliği ve kalıcılığıyla süse süreklilik kazandırıyor.

Vitra karoları Çimtemani, Lale, Penç Rumi gibi geleneksel İznik çini motiflerini el dekor tekniği ve serigrafi tekniği kullanarak hem evlere hem de ticari mekanlara taşıyor. Yapısında bulunan kuvars sayesinde ışığı doğru yansıtan çiniler, renklerin canlı ve parlak görünmesini sağlıyor. Özellikle iç mekanlarda kullanıldığında ortamı daha geniş ve ferah gösteriyor; buldukları mekana geçmişin dokusuyla farklı bir karakter kazandırıyor.

Original İznik patterns on Vitra tiles..

In recent years, Vitra spearheaded a resurgence of interest in İznik tiles with a modernized interpretation of classical motifs created by a diverse range of designers. Spurred on by the popularity of that project, Vitra now brings you the traditional İznik Collection featuring original motifs and colors on ceramic tile.

First embraced by the Turkish state Kara-Khanid Khanate, tile art developed further under the Great Seljuq and Antolian Seljuq dynasties. Early İznik tiles were usually of the mosaic or glaze painted variety, embellished mainly with geometric patterns in blue, indigo, turquoise or black tones.

Following the establishment of the Ottoman State, decorative tilework came to be applied even more extensively. Colorful and suitable for use over large expanses, tiles were chosen to adorn mosques, religious endowments and tombs both indoors and outdoors, bestowing permanence on the ornamentation thanks to their characteristic durability. Decorated by hand and produced with serigraphy methods, Vitra tiles bring Çimtemani, Tulip, Penc Rumi and other traditional İznik motifs to contemporary homes and commercial enterprises. The quartz component of the ceramic ensures ideal light reflection, adding depth and vibrancy to colors. Renowned for conferring a heightened sense of spaciousness when used indoors in particular, the tiles draw upon a historical texture to help create a unique identity in all kinds of spaces.



Traditional İznik Collection - Geleneksel Çini

M 20x20cm / 8"x8" (198x198mm)



EN 14411 Group Blll

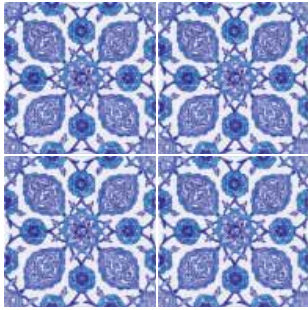

Desen - Pattern 1
Penc Shemse
K053686



Desen - Pattern 2
Chintamani 1
K053690

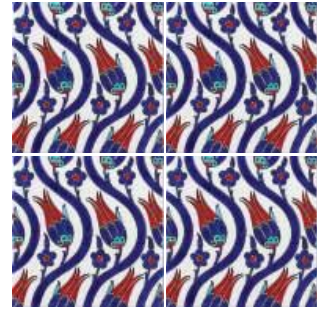

Desen - Pattern 4
Lale - Tulip
K053712



Border 1
10x20cm / 4"x8"
K053734



Border 2
10x20cm / 4"x8"
K053745



Border 4
10x20cm / 4"x8"
K053760

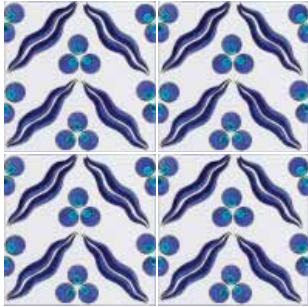

Desen - Pattern 3
Chintamani 2
K053701

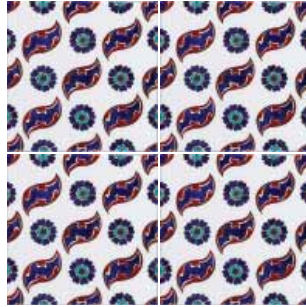

Desen - Pattern 5
Penc Rumi
K053723



Border 3
10x20cm / 4"x8"
K053756



Border 5
10x20cm / 4"x8"
K053771

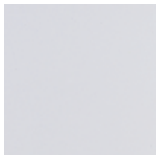

Beyaz - White
K857244

Dünya trendleri Vitra Karolarında

Vitra markasının "trend belirleyici" yönünü yansıtan karo serileri, mimaride, tasarımda, moda dünyasında hüküm süren renkleri, çizgileri ve formları yeniden yaşam alanımıza taşıyor. Kimi zaman esnek tasarım anlayışı, sınırsız kombinasyonlarla kullanıcının yaratıcılığını harekete geçiriyor, yaşadığı mekanla "duygusal" bir bağ kurmasına aracı oluyor. Vitra'nın her tip mekanın gereksinimlerini karşılayabilen ürün yelpazesi, günün moda renk skalasını; son teknoloji doku ve malzeme seçeneklerini yenilikçi bir tasarım anlayışıyla buluşturuyor. Vitra'nın karo serilerinin bir çoğu Vitra Karo tasarım ekibinin eseri. Geçmişten ilham alarak, hem estetik hem de teknik açıdan mükemmelliğe ulaşan tasarımlar geliştiren ekip, kullanıcının bulunduğu mekandan zevk almasını, gurur duymasını, kendi değerlerini en iyi biçimde yansıtabilmesini amaçlıyor. Hızla değişen yaşam tarzlarını karşılayabilmek için, ürün seçeneklerini sürekli zenginleştiriyor, tüketiciye farklılaşma olanağı sunan çarpıcı tasarımlar geliştiriyor.

Ahead of trends with Vitra Tiles

Vitra's trend-setting tile series take prevailing colors, patterns and forms from today's architecture, fashion and art and reinterpret them to create unique living spaces. Designed to offer infinite combinations and allow for individual expression, they bring out the artist in the home-maker. Vitra provides perfect solutions to all kinds of design challenges with a rich product range that creatively combines the latest color palette with hi-tech materials and textures. Firmly rooted in a historical tradition, Vitra Tiles design team develops stylistically and technically superior designs that look good, feel good and make you proud of your living space. The team keeps abreast of changing life-styles with a continual outpouring of inventive new product each with a statement of its own.

Weltweite Trends auf Vitra Fliesen

Die Fliesen Serien von der Marke Vitra spiegeln die massgebende Trendrichtung ab und tragen dazu bei, die Architektur, das Konzept, die aktuellen Farben in der Modebranche, Linien und Formen auch in unseren Lebensräumen zu finden. Die Kreativität des Verbrauchers wird durch die Flexibilität der verschiedenen Formen und der unendlichen Kombinationsauswahl angeregt, und ist ein Mittel dazu, den Verbraucher mit seinem Lebensraum emotional zu binden. Um allen Bedürfnissen in der Fliesenbranche entsprechen zu können, können Sie im Sortiment von Vitra alle Trendfarben finden; diese werden mit aktueller Technik und dem Sinn für ein innovatives Konzept zusammengeführt. Viele Fliesen Serien von Vitra sind Erzeugnisse vom Vitra Karo Entwicklungsteam. Das Team hat durch die Inspiration der Vergangenheit sowohl ästhetisch als auch technisch hervorragende Konzepte entwickelt und will bezwecken, dass sich der Verbraucher in dem Raum, in dem er sich befindet, gefallen findet, stolz ist und seine eigenen Werte in der allerbesten Form widerspiegeln. Um dem schnellen Lebenswandel gewachsen zu sein, wird die Produktauswahl ständig erweitert; für den Endverbraucher werden individuelle Möglichkeiten angeboten und auffallende Konzepte entwickelt.



Dernières tendances au sein de VitrA carreaux

En résumant la qualité "trend-setteuse" de la marque, les séries de carreaux de VitrA ramènent les couleurs, les traits et les motifs qui dominent l'architecture, le design et la mode à nos espaces de vie. Conçues pour offrir des combinaisons infinies et pour permettre des expressions individuelles, ces séries stimulent les artistes des surfaces pour créer un lien émotionnel avec les espaces.

VitrA prévoit des solutions complètes et parfaites pour tous les espaces de design avec une gamme de produits qui harmonise, d'une façon innovatrice, les couleurs à la mode avec des matériaux et des textures de haute technologie.

En s'inspirant de la tradition historique et en créant des designs esthétiquement et techniquement parfaits, l'équipe de design de VitrA ambitionne que les consommateurs trouvent beaucoup de plaisir et leurs propres valeurs et qu'ils soient fiers dans les espaces élaborés avec les carreaux de VitrA. L'équipe réplique aux styles de vie changeant très rapidement dans notre époque, avec une variété des nouveaux produits, qui gratifient aux consommateurs d'une chance de se différencier.

C VitrA – в ногу со временем.

Сериі плитки марки VitrA, соответствующие мировым стандартам строительного искусства, снова и снова вносят в нашу жизнь яркие краски и современные формы. Это возможность индивидуального проектирования, когда неограниченное количество комбинаций пробуждает желание творить и посредничество в создании эмоциональной связи между человеком и его домом.

Удовлетворяющая потребностям всех типов помещений, продукция марки VitrA всегда имеет модную на текущий момент цветовую гамму и изготовлена из самых современных материалов, что придает ей технологичность и универсальность.

Большинство серий VitrA – это произведения собственной команды проектировщиков компании.

Черпая вдохновение из истории и культурных традиций и создавая великолепные коллекции как с точки зрения эстетики, так и по техническим показателям, команда VitrA ставит своей целью удовлетворение всем вкусам потребителей, дает возможность чувствовать себя комфортно и наслаждаться жилым пространством. Чтобы соответствовать переменчивому стилю жизни, команда VitrA постоянно расширяет и обновляет ассортимент, а так же разрабатывает необычные проекты, позволяющие потребителю проявить свою индивидуальность.



VitrA Karo Tasarım Ekibi
VitrA Tiles In House
Design Department

Erden Gülkan
Tuba Büyükkaraduman
Güven Erden
Selma Gülkan
Tekin Özkurt
Ezgi Osmanovic
Hüseyin İşler



Banyo

Bathroom

Amber 25x40	131	Lotus 30x60	85
Animation 15x60	98	Luce 25x40	138
Aprilis 30x60	94	Magma 25x40	126
Ararat 30x60	42	Maison 25x40	130
Arcadia 30x60	48	Markiz 30x60	79
Arduaz 30x60	50	Marmi 30x60	58
Arsemia 30x60	46	Marmo Savona 30x60	66
Arsemia 25x40	132	Marmo Savona 25x40	140
Bloom 30x60	80	Metro Tiles 10x20	155
Butterfly 25x40	137	Montana 20x30	151
Cemento 30x60	54	Onyx 25x40	133
Cerini 30x60	64	Oslo 25x33	147
Dakar 20x50	118	Oxidant 30x60	56
Deluxe 30x60	70	Pietra Lasa 25x40	128
Desire 20x50	122	Pulpis 20x50	108
Diana 20x50	119	Refresh 20x50	116
Düz - Plain 30x60	97	Richmond 25x40	139
Düz - Plain 20x50	123	Riga 25x33	147
Düz - Plain 30x42	125	Scabos 25x40	144
Düz - Plain 25x40	145	Scala 10x30	155
Düz - Plain 25x33	149	Sakura 20x50	107
Düz - Plain 20x30	151	Serenity 30x60	78
Eden 25x40	136	Serenity 25x40	133
Elegant 30x60	74	Shiba 30x42	124
Elegant 25x40	127	Shift 30x60	96
Emotion 25x40	134	Sitcom 20x50	114
Energy 10x30	152	Splendid 20x50	113
Esprit 25x40	135	Spring 25x33	146
Flash 20x50	105	Starlight 30x60	90
Fusion 20x50	104	Stonelux 20x50	115
Glass Listello Borders	99	Textile 25x33	149
Glow 30x60	84	Timeless 20x50	106
Habitat 30x60	77	Travertino 30x60	68
Hardwood 25x40	130	Travertino 25x40	142
Indian 25x40	139	Vegas 30x60	60
Jazz 25x33	146	Velvet 30x60	86
Katia 20x50	120	Venue 20x50	112
Kinetic 30x60	52	Vogue 20x50	100
Kremna 20x30	150	Voyage 20x50	110
Loft 30x60	55	Yuca 30x60	76
Largo 30x60	65	Wanna 25x33	148



Mobilya ve sađlık gereci - Furniture and sanitaryware Options

Ararat colorbody porcelain

M 30x60cm / 12"x24" (297x597mm) (R 292x592mm)



Fildişi - Ivory
K812250 Mat - Matt (11mm)
K812250R Mat - Matt (11mm)
K812250 LPR (11mm)
K812305 Hammered (11mm)
K812305R Hammered (11mm)
K823156 Mat - Matt (9mm)
K823156R Mat - Matt (9mm)
K823156LPR (9mm)



Bej - Beige
K812246 Mat - Matt (11mm)
K812246R Mat - Matt (11mm)
K812246 LP (11mm)
K812246 LPR (11mm)
K812294 Hammered (11mm)
K812294R Hammered (11mm)
K823160 Mat - Matt (9mm)
K823160R Mat - Matt (9mm)
K823160LPR (9mm)



Moka - Mocha
K812235 Mat - Matt (11mm)
K812235R Mat - Matt (11mm)
K812235 LPR (11mm)
K812331 Hammered (11mm)
K812331R Hammered (11mm)
K822795 Mat - Matt (9mm)
K822795R Mat - Matt (9mm)
K822795LPR (9mm)



Vizon - Mink
K812224 Mat - Matt (11mm)
K812224R Mat - Matt (11mm)
K812224 LPR (11mm)
K812320 Hammered (11mm)
K812320R Hammered (11mm)
K831080 Mat - Matt (9mm)
K831080R Mat - Matt (9mm)
K831080LP (9mm)
K831080LPR (9mm)



Gri - Grey
K812202 Mat - Matt (11mm)
K812202R Mat - Matt (11mm)
K812202 LPR (11mm)
K812272 Hammered (11mm)
K812272R Hammered (11mm)
K823171 Mat - Matt (9mm)
K823171R Mat - Matt (9mm)
K823171LPR (9mm)



K. Gri - D. Grey
K812213 Mat - Matt (11mm)
K812213R Mat - Matt (11mm)
K812213 LP (11mm)
K812213 LPR (11mm)
K812283 Hammered (11mm)
K812283R Hammered (11mm)
K822751 Mat - Matt (9mm)
K822751R Mat - Matt (9mm)
K822751LPR (9mm)



Siyah - Black
K812261 Mat - Matt (11mm)
K812261R Mat - Matt (11mm)
K812261 LPR (11mm)
K812316 Hammered (11mm)
K812316R Hammered (11mm)
K822762 Mat - Matt (9mm)
K822762R Mat - Matt (9mm)
K822762LPR (9mm)



Ararat colorbody porcelain
 M 30x60cm / 12"x24" (297x597mm) (R 292x592mm)

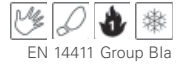

Decor
 90x90 cm / 36"x36"
 Gri - Grey
 K036514



Decor
 90x90 cm / 36"x36"
 Bej - Beige
 K038846



15x45 cm / 6"x18"
 Gri - Grey
 K036525



15x45 cm / 6"x18"
 Bej - Beige
 K039793



Corner
 15x15 cm / 6"x6"
 Gri - Grey
 K036536



Corner
 15x15 cm / 6"x6"
 Bej - Beige
 K039804



2.5x5 cm / 1"x2"
 Gri, Siyah - Grey, Black
 K035254



2.5x5 cm / 1"x2"
 Bej - Beige
 K035265



5x10 cm / 2"x4"
 Gri, Siyah - Grey, Black
 K035280 (11mm)
 K038990 (9mm)



5x10 cm / 2"x4"
 Bej - Beige
 K035604 (11mm)
 K038986 (9mm)



Bordür
 15x30 cm / 6"x12"
 K058682 Vizon - Mink
 K058671 Moka - Mocha
 K058693 Bej - Beige
 K058645 Gri - Grey
 K058656 K. Gri - D. Grey
 K058660 Siyah - Black
 K058704 Fildişi - Ivory





Bordür
30x45 cm / 12"x18"
Gri, Siyah - Grey, Black
K038334 (11mm)
K038964 (9mm)



Bordür
30x45 cm / 12"x18"
Bej - Beige
K038345 (11mm)
K038975 (9mm)



60x120 cm - 45x45 cm - 60x60 cm - 30x30 cm
colorbody porcelain



Fildişi - Ivory
K844553R Mat - Matt (60x120) (11mm)
K844553 LPR (60x120) (11mm)

K816450 Mat - Matt (60x60) (11mm)
K816450R Mat - Matt (60x60) (11mm)
K816450 LPR (60x60) (11mm)
K817231 Hammered (60x60) (11mm)
K817231R Hammered (60x60) (11mm)
K886590 Mat - Matt (60x60) (9mm)
K886590R Mat - Matt (60x60) (9mm)

K807042 Mat - Matt (45x45) (11mm)
K807042R Mat - Matt (45x45) (11mm)
K807042 LPR (45x45) (11mm)
K823322 Mat - Matt (45x45) (9mm)
K823322R Mat - Matt (45x45) (9mm)
K823322LPR (45x45) (9mm)

K854100 Mat - Matt (30x30) (9mm)
K854100R Mat - Matt (30x30) (9mm)
V2



Bej - Beige
K844542R Mat - Matt (60x120) (11mm)
K844542 LPR (60x120) (11mm)

K816446 Mat - Matt (60x60) (11mm)
K816446R Mat - Matt (60x60) (11mm)
K816446 LPR (60x60) (11mm)
K817220 Hammered (60x60) (11mm)
K817220R Hammered (60x60) (11mm)
K886601 Mat - Matt (60x60) (9mm)
K886601R Mat - Matt (60x60) (9mm)

K807053 Mat - Matt (45x45) (11mm)
K807053R Mat - Matt (45x45) (11mm)
K807053 LPR (45x45) (11mm)
K823182 Mat - Matt (45x45) (9mm)
K823182R Mat - Matt (45x45) (9mm)
K823182LPR (45x45) (9mm)

K854111 Mat - Matt (30x30) (9mm)
K854111R Mat - Matt (30x30) (9mm)
V2



Moka - Mocha
K844590R Mat - Matt (60x120) (11mm)
K844590 LPR (60x120) (11mm)

K816505 Mat - Matt (60x60) (11mm)
K816505R Mat - Matt (60x60) (11mm)
K816505 LPR (60x60) (11mm)
K817286 Hammered (60x60) (11mm)
K817286R Hammered (60x60) (11mm)
K886656 Mat - Matt (60x60) (9mm)
K886656R Mat - Matt (60x60) (9mm)

K812180 Mat - Matt (45x45) (11mm)
K812180R Mat - Matt (45x45) (11mm)
K812180 LP (45x45) (11mm)
K812180 LPR (45x45) (11mm)
K823193 Mat - Matt (45x45) (9mm)
K823193R Mat - Matt (45x45) (9mm)
K823193LPR (45x45) (9mm)

K854166 Mat - Matt (30x30) (9mm)
K854166R Mat - Matt (30x30) (9mm)
V2



Vizon - Mink
K844586R Mat - Matt (60x120) (11mm)
K844586 LPR (60x120) (11mm)

K816483 Mat - Matt (60x60) (11mm)
K816483R Mat - Matt (60x60) (11mm)
K816483 LPR (60x60) (11mm)
K817264 Hammered (60x60) (11mm)
K817264R Hammered (60x60) (11mm)
K886645 Mat - Matt (60x60) (9mm)
K886645R Mat - Matt (60x60) (9mm)

K812176 Mat - Matt (45x45) (11mm)
K812176R Mat - Matt (45x45) (11mm)
K812176 LPR (45x45) (11mm)
K823311 Mat - Matt (45x45) (9mm)
K823311R Mat - Matt (45x45) (9mm)
K823311LPR (45x45) (9mm)

K854155 Mat - Matt (30x30) (9mm)
K854155R Mat - Matt (30x30) (9mm)
V2



Gri - Grey
K844564R Mat - Matt (60x120) (11mm)
K844564 LPR (60x120) (11mm)

K816461 Mat - Matt (60x60) (11mm)
K816461R Mat - Matt (60x60) (11mm)
K816461 LPR (60x60) (11mm)
K817242 Hammered (60x60) (11mm)
K817242R Hammered (60x60) (11mm)
K886612 Mat - Matt (60x60) (9mm)
K886612R Mat - Matt (60x60) (9mm)

K807064 Mat - Matt (45x45) (11mm)
K807064R Mat - Matt (45x45) (11mm)
K807064 LPR (45x45) (11mm)
K823296 Mat - Matt (45x45) (9mm)
K823296R Mat - Matt (45x45) (9mm)
K823296LPR (45x45) (9mm)

K854122 Mat - Matt (30x30) (9mm)
K854122R Mat - Matt (30x30) (9mm)
V2



K. Gri - D. Grey
K844096R Mat - Matt (60x120) (11mm)
K844096 LPR (60x120) (11mm)

K816494 Mat - Matt (60x60) (11mm)
K816494R Mat - Matt (60x60) (11mm)
K816494 LPR (60x60) (11mm)
K817275 Hammered (60x60) (11mm)
K817275R Hammered (60x60) (11mm)
K886623 Mat - Matt (60x60) (9mm)
K886623R Mat - Matt (60x60) (9mm)

K812165 Mat - Matt (45x45) (11mm)
K812165R Mat - Matt (45x45) (11mm)
K812165 LP (45x45) (11mm)
K812165 LPR (45x45) (11mm)
K823300 Mat - Matt (45x45) (9mm)
K823300R Mat - Matt (45x45) (9mm)
K823300LPR (45x45) (9mm)

K854133 Mat - Matt (30x30) (9mm)
K854133R Mat - Matt (30x30) (9mm)
V2



Siyah - Black
K844575R Mat - Matt (60x120) (11mm)
K844575 LPR (60x120) (11mm)

K816472 Mat - Matt (60x60) (11mm)
K816472R Mat - Matt (60x60) (11mm)
K816472 LP (60x60) (11mm)
K816472 LPR (60x60) (11mm)
K817253 Hammered (60x60) (11mm)
K817253R Hammered (60x60) (11mm)
K886634 Mat - Matt (60x60) (9mm)
K886634R Mat - Matt (60x60) (9mm)

K808145 Mat - Matt (45x45) (11mm)
K808145R Mat - Matt (45x45) (11mm)
K808145 LPR (45x45) (11mm)
K823731 Mat - Matt (45x45) (9mm)
K823731R Mat - Matt (45x45) (9mm)
K823731LPR (45x45) (9mm)

K854144 Mat - Matt (30x30) (9mm)
K854144R Mat - Matt (30x30) (9mm)
V2



Sayfa 276-277 daki dipnot tablosuna bakınız
See footnote table 276-277

Arsemia colorbody porcelain

M 30x60cm / 12"x24" (297x597mm) (R 292x592mm)

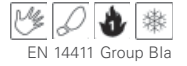

Süper Beyaz - Super White
K839546 Mat - Matt
K839546R Mat - Matt
Lappato K839546 LPR



Sand
K815654 Mat - Matt
K815654R Mat - Matt
K815654 LPR



Moka - Mocha
K815691 Mat - Matt
K815691R Mat - Matt
K815691 LPR



Vizon - Mink
K815680 Mat - Matt
K815680R Mat - Matt
K815680 LPR



A. Gri - L. Grey
K815665 Mat - Matt
K815665R Mat - Matt
K815665 LPR



K. Gri - D. Grey
K815676 Mat - Matt
K815676R Mat - Matt
K815676 LPR



Siyah - Black
K817802 Mat - Matt
K817802R Mat - Matt
K817802 LPR



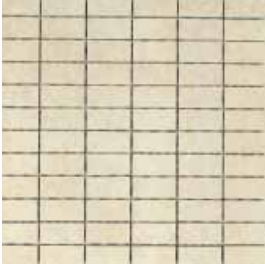

2.5x5cm / 1"x2"
K044321 Sand
K044306 Moka - Mocha
K044310 Vizon - Mink
K044376 Süper Beyaz - Super White
K044332 A. Gri - L. Grey
K044343 K. Gri - D. Grey
K044354 Siyah - Black
E1-285

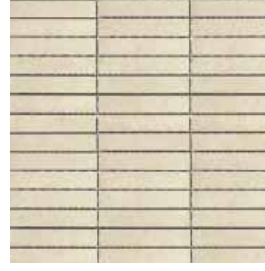

3x15cm / 1"x6"
K035571 Sand
K035291 Moka - Mocha
K035545 Vizon - Mink
K048963 Süper Beyaz - Super White
K035556 A. Gri - L. Grey
K035560 K. Gri - D. Grey
K037030 Siyah - Black
E1-285



Sayfa 276-277'deki dipnot tablosuna bakınız
See footnote table 276-277



60x60 cm - 45x45 cm
colorbody porcelain

Süper Beyaz - Super White
*K839535 LPR (60x60)
K839550 Mat - Matt (45x45)
*K839550R Mat - Matt (45x45)
*K839550 LPR (45x45)
V2

Sand
*K817290 LPR (60x60)
K811394 Mat - Matt (45x45)
*K811394R Mat - Matt (45x45)
*K811394 LPR (45x45)
V2

Moka - Mocha
*K817334 LPR (60x60)
K811416 Mat - Matt (45x45)
*K811416R Mat - Matt (45x45)
*K811416 LPR (45x45)
V2

Vizon - Mink
*K817323 LPR (60x60)
K811405 Mat - Matt (45x45)
*K811405R Mat - Matt (45x45)
*K811405 LPR (45x45)
V2

A. Gri - L. Grey
*K817301 LPR (60x60)
K811372 Mat - Matt (45x45)
*K811372R Mat - Matt (45x45)
*K811372 LPR (45x45)
V2

K. Gri - D. Grey
*K817312 LPR (60x60)
K811383 Mat - Matt (45x45)
*K811383R Mat - Matt (45x45)
*K811383 LPR (45x45)
V2

Siyah - Black
*K817813 LPR (60x60)
K817791 Mat - Matt (45x45)
*K817791R Mat - Matt (45x45)
*K817791 LPR (45x45)
V2

Arcadia colorbody porcelain
M 30x60cm / 12"x24" (297x597mm) (R 292x592mm)

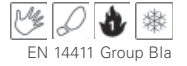

A.Gri - L.Grey
K822972 Mat - Matt
K822972R Mat - Matt
K822972 LPR
F



Fildişi - Ivory
K832001 Mat - Matt
K832001R Mat - Matt
K832001 LPR
F



K.Gri - D.Grey
K823145 Mat - Matt
K823145R Mat - Matt
K823145 LPR
F



Bej - Beige
K822961 Mat - Matt
K822961R Mat - Matt
K822961 LPR
F



Siyah - Black
K822950 Mat - Matt
K822950R Mat - Matt
K822950 LPR
F



Moka - Mocha
K831990 Mat - Matt
K831990R Mat - Matt
K831990 LPR
F

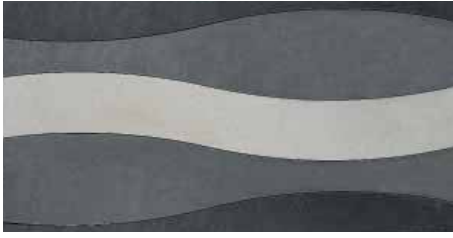

Dalga - Wave Border
Gri - Grey
K040283
E1-700

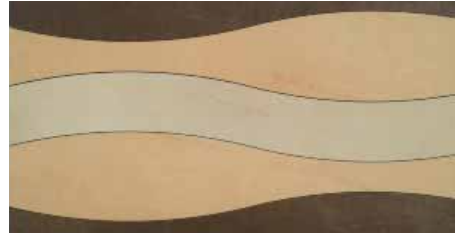

Dalga - Wave Border
Bej - Beige
K046955
E1-700



Decor 1
30x60cm / 12"x24"
Gri - Grey
K044096



Decor 1
30x60cm / 12"x24"
Bej - Beige
K044100

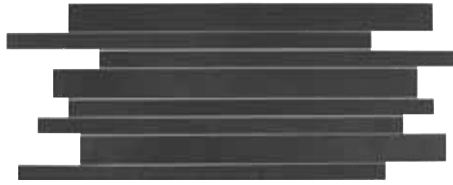

30x60 cm / 12"x24"
Siyah - Black
K040165 LPR



30x60 cm / 12"x24"
Bej - Beige
K040176 LPR



3x15cm / 1"x6"
K040202 LPR A.Gri - L.Grey
K040213 LPR K.Gri - D.Grey
K040224 LPR Siyah - Black
K049140 LPR Fildişi - Ivory
K040235 LPR Bej - Beige
K049136 LPR Moka - Mocha



3x15 ve 30x60 kesme bordurler rektifiye edilmemiş karolarla kullanılmalıdır.
3x15 and 30x60 cut borders must be set together with non-rectified tiles.



60x60 cm - 45x45 cm
colorbody porcelain



A.Gri - L.Grey
K841484 Mat - Matt (60x60)
*K841484R Mat - Matt (60x60)
*K841484 LPR (60x60)

K822946 Mat - Matt (45x45)
*K822946R Mat - Matt (45x45)
*K822946 LPR (45x45)

R9 V2



K.Gri - D.Grey
K841473 Mat - Matt (60x60)
*K841473R Mat - Matt (60x60)
*K841473 LPR (60x60)

K823134 Mat - Matt (45x45)
*K823134R Mat - Matt (45x45)
*K823134 LPR (45x45)

R9 V2



Siyah - Black
K841506 Mat - Matt (60x60)
*K841506R Mat - Matt (60x60)
*K841506 LPR (60x60)

K822924 Mat - Matt (45x45)
*K822924R Mat - Matt (45x45)
*K822924 LPR (45x45)

R9 V2



Fildişi - Ivory
K844015 Mat - Matt (60x60)
*K844015R Mat - Matt (60x60)
*K844015 LPR (60x60)

K838824 Mat - Matt (45x45)
*K838824R Mat - Matt (45x45)
*K838824 LPR (45x45)

R9 V2



Bej - Beige
K841495 Mat - Matt (60x60)
*K841495R Mat - Matt (60x60)
*K841495 LPR (60x60)

K822935 Mat - Matt (45x45)
*K822935R Mat - Matt (45x45)
*K822935 LPR (45x45)

R9 V2



Moka - Mocha
K844026 Mat - Matt (60x60)
*K844026R Mat - Matt (60x60)
*K844026 LPR (60x60)

K838802 Mat - Matt (45x45)
*K838802R Mat - Matt (45x45)
*K838802 LPR (45x45)

R9 V2



Sayfa 276-277'deki dipnot tablosuna bakınız
See footnote table 276-277



Sağlık gereci - Sanitaryware Matrix

Arduaz colorbody porcelain
M 30x60cm / 12"x24" (297x597mm) (R 292x592mm)

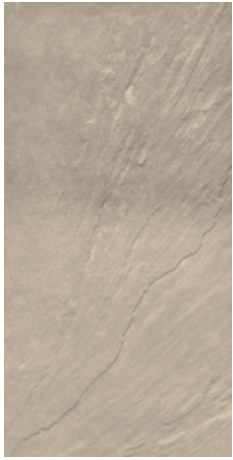

Krem - Cream
K863603 (30x60)
K863603R (30x60)
V3
R10
F H



Gri - Grey
K863581 (30x60)
K863581R (30x60)
V3
R10
F H

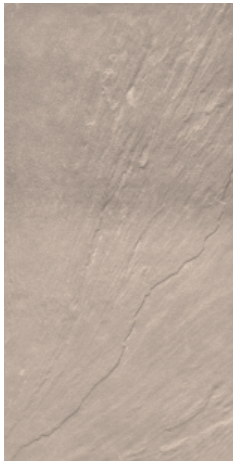

Bej - Beige
K863592 (30x60)
K863592R (30x60)
V3
R10
F H

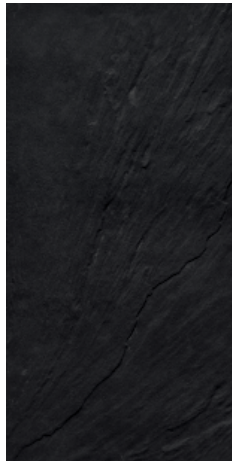

Siyah - Black
K862376 (30x60)
K862376R (30x60)
V3
R10
F H



5x10 cm/2"x4"
K058586 Krem - Cream
K059496 Bej - Beige
K059500 Gri - Grey
K058575 Siyah - Black
A I I



30x60 cm/12"x24"
K060432 Krem - Cream
K060443 Siyah - Black
I I

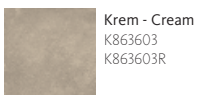
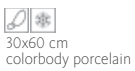

Krem - Cream
K863603
K863603R



Bej - Beige
K863592
K863592R



Gri - Grey
K863581
K863581R



Siyah - Black
K862376
K862376R

A F H I I
Sayfa 276-277 daki dipnot tablosuna bakınız
See footnote table 276-277

Kinetic colorbody porcelain

M 30x60cm / 12"x24" (297x597mm) (R 292x592mm)



Krem - Cream
 K848392 Matt
 K848392R Matt
 K848392 LPR
 V2
 R9
 F



Vizon - Mink
 K848355 Mat
 K848355R Matt
 K848355 LPR
 V2
 R9
 F



Gri - Grey
 K848311 Matt
 K848311R Matt
 K848311 LPR
 V2
 R9
 F



Antrasit
 K848274 Matt
 K848274R Matt
 K848274 LPR
 V2
 R9
 F



Deri - Leather
 Krem - Cream
 K848425
 K848425R



Deri - Leather
 Vizon - Mink
 K848381
 K848381R



Deri - Leather
 Gri - Grey
 K848344
 K848344R



Deri - Leather
 Antrasit
 K848300
 K848300R

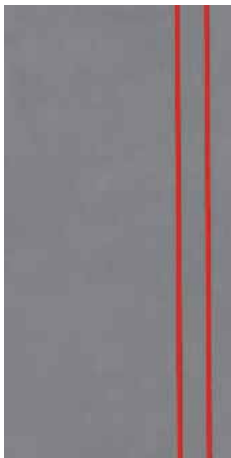

Border
 30x60cm / 12"x24"
 K057945 Krem - Cream
 K057945R Krem - Cream
 K057934 Vizon - Mink
 K057934R Vizon - Mink
 K057923 Gri - Grey
 K057923R Gri - Grey
 K057912 Antrasit
 K057912R Antrasit

Cam - Glass
 0.8x60 cm
 Kırmızı - Red
 K057956

Cam - Glass
 0.8x60 cm
 Turuncu
 Orange
 K057960

Cam - Glass
 0.8x60 cm
 Mavi - Blue
 K057993

Cam - Glass
 0.8x60 cm
 Mor - Purple
 K057971

Cam - Glass
 0.8x60 cm
 Beyaz - White
 K057982

Cam - Glass
 0.8x60 cm
 Yeşil - Green
 K058004

Cam - Glass
 0.8x60 cm
 Metallic
 K058015

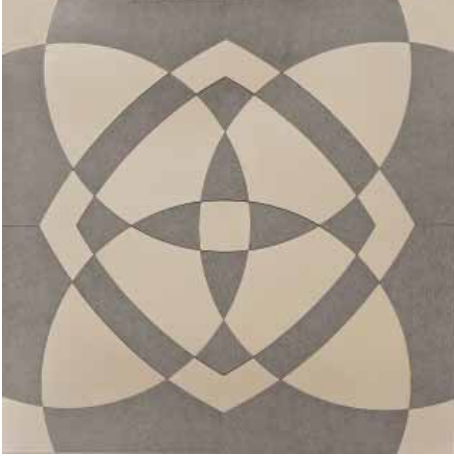

90x90cm / 36"x36"
Vizon, Krem - Mink, Cream
K058925

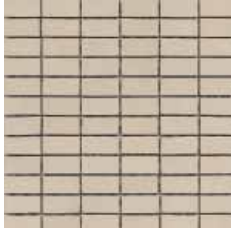

2.5x5cm / 1"x2"
K052636 Krem - Cream
K052625 Vizon - Mink
K052614 Gri - Grey
K052603 Antrasit

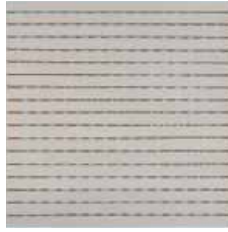

Stick cut border
30x30cm / 12"x12"
K059640 Krem - Cream
K059625 Vizon - Mink
K059636 Gri - Grey
K059651 Antrasit

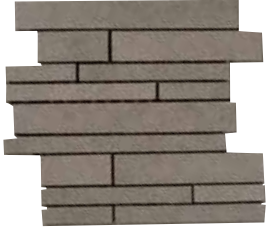

Kaydırmalı kesme border
Cut border
30x30cm / 12"x12"
K057901 Krem - Cream
K057890 Vizon - Mink
K057886 Gri - Grey
K057875 Antrasit

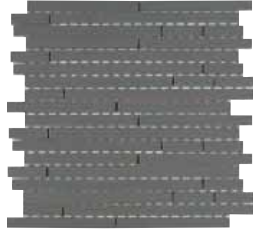

Stick cut border
(brick)
30x30cm / 12"x12"
K059684 Krem - Cream
K059662 Vizon - Mink
K059673 Gri - Grey
K059695 Antrasit



Sayfa 276-277 daki dipnot tablosuna bakınız
See footnote table 276-277



60x60 cm - 45x45 cm
colorbody porcelain



Krem - Cream
K849395 Mat - Matt (60x60)
K849395R Mat - Matt (60x60)
K848230 Mat - Matt (45x45)
K848230R Mat - Matt (45x45)
K848230 LPR (45x45)
V2 R9



Vizon - Mink
K849362 Mat - Matt (60x60)
K849362R Mat - Matt (60x60)
K848193 Mat - Matt (45x45)
K848193R Mat - Matt (45x45)
K848193 LPR (45x45)
V2 R9



Gri - Grey
K849336 Mat - Matt (60x60)
K849336R Mat - Matt (60x60)
K848156 Mat - Matt (45x45)
K848156R Mat - Matt (45x45)
K848156 LPR (45x45)
V2 R9



Antrasit
K849303 Mat - Matt (60x60)
K849303R Mat - Matt (60x60)
K848112 Mat - Matt (45x45)
K848112R Mat - Matt (45x45)
K848112 LPR (45x45)
V2 R9



Deri - Leather
Krem - Cream
K848263 (45x45)
K848263R (45x45)



Deri - Leather
Vizon - Mink
K848226 (45x45)
K848226R (45x45)



Deri - Leather
Gri - Grey
K848182 (45x45)
K848182R (45x45)



Deri - Leather
Antrasit
K848145 (45x45)
K848145R (45x45)

Cemento colorbody porcelain
M 30x60cm / 12"x24" (297x597mm) (R 292x592mm)



Krem - Cream
K848576 Mat - Matt
K848576R Mat - Matt
K848576 LPR
V2
R9



Moka - Mocha
K848580 Mat - Matt
K848580R Mat - Matt
K848580 LPR
V2
R9



Vizon - Mink
K848565 Mat - Matt
K848565R Mat - Matt
K848565 LPR
V2
R9



Gri - Grey
K848554 Mat - Matt
K848554R Mat - Matt
K848554 LPR
V2
R9

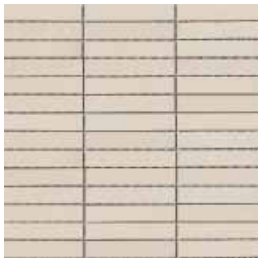

3x15cm / 1"x6"
K052850 Krem - Cream
K052861 Moka - Mocha
K052846 Vizon - Mink
K052835 Gri - Grey



Cut border
30x30cm / 12"x12"
K057842 Krem - Cream
K057853 Moka - Mocha
K05057831 Vizon - Mink
K057820 Gri - Grey



5 mm kalınlığında Slimetric olarak da mevcuttur. Detaylı bilgi için Vitra Slimetric kataloğuna bakınız.
This series is also available as 5 mm thick. For detailed information please check Vitra Slimetric catalogue.



60x60 cm - 45x45 cm
colorbody porcelain



Krem - Cream
K849443 Mat - Matt (60x60)
K849443R Mat - Matt (60x60)
K848451 Mat - Matt (45x45)
K848451R Mat - Matt (45x45)
K848451 LPR (45x45)
V2 R9



Moka - Mocha
K849454 Mat - Matt (60x60)
K849454R Mat - Matt (60x60)
K848462 Mat - Matt (45x45)
K848462R Mat - Matt (45x45)
K848462 LPR (45x45)
V2 R9



Vizon - Mink
K849432 Mat - Matt (60x60)
K849432R Mat - Matt (60x60)
K848440 Mat - Matt (45x45)
K848440R Mat - Matt (45x45)
K848440 LPR (45x45)
V2 R9



Gri - Grey
K849421 Mat - Matt (60x60)
K849421R Mat - Matt (60x60)
K848436 Mat - Matt (45x45)
K848436R Mat - Matt (45x45)
K848436 LPR (45x45)
V2 R9



Sayfa 276-277'deki dipnot tablosuna bakınız
See footnote table 276-277

Loft colorbody porcelain
M 30x60cm / 12"x24" (R 292x592mm)



Bakır - Cooper
K832653R
R10

B F G



Cam bordur - Glass border
3x60cm / 1"x24"
Kırmızı - Red
K043971R

M

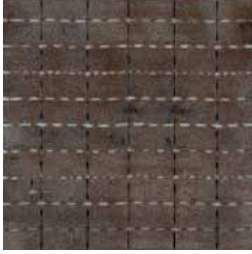

2.5x5 cm / 1"x2"
K054832

A B I I



3x10 cm / 1"x4"
K047073

A B I I

*Hareket yoğunluğu fazla olan yerlerde kullanılmamalıdır.
It is not suitable for heavy traffic areas.*



60x60 cm - 30x60 cm
colorbody porcelain



Bakır - Cooper
K832664R (60x60)
K832653R (30x60)

A B F G I I M

Sayfa 276-277'deki dipnot tablosuna bakınız
See footnote table 276-277



Sağlık gereci - Sanitaryware Mod

Oxidan colorbody porcelain
 M 30x60cm / 12"x24" (297x597mm) (R 292x592mm)

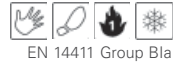

Bej - Beige
 K850515
 K850515R
 V2
 F



Gri - Grey
 K850526
 K850526R
 V2
 F



Bakır - Copper
 K850493
 K850493R
 V2
 F



Antrasit
 K850504
 K850504R
 V2
 F



5x45 cm/2"x18"
 Bej - Beige
 K069681



5x45 cm/2"x18"
 Gri - Grey
 K069692



5x45 cm/2"x18"
 Bakır - Copper
 K069703



5x45 cm/2"x18"
 Antrasit
 K069714



Corner 5x5 cm/2"x2"
 Bej - Beige
 K069725



Corner 5x5 cm/2"x2"
 Gri - Grey
 K069736



Corner 5x5 cm/2"x2"
 Bakır - Copper
 K069740



Corner 5x5 cm/2"x2"
 Antrasit
 K069751



Bej - Beige
 K060045
 I I



Gri - Grey
 K060056
 I I



Copper, Antrasit
 K060060
 I I



3x15 cm / 2"x6"
 K058332 Bej - Beige
 K058354 Bakır - Copper
 K058343 Gri - Grey
 K058365 Antrasit
 I I

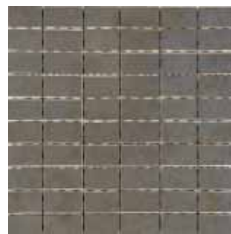

2.5x5 cm / 1"x2"
 K058376 Bej - Beige
 K058391 Bakır - Copper
 K058380 Gri - Grey
 K058402 Antrasit
 I I



45x90 cm - 60x60 cm - 45x45 cm
 colorbody porcelain



Bej - Beige
 K866451R (45x90)
 K865025 (45x45)
 K865025R (45x45)
 K864701 (60x60)
 K864701R (60x60)



Gri - Grey
 K866462R (45x90)
 K865036 (45x45)
 K865036R (45x45)
 K864712 (60x60)
 K864712R (60x60)



Bakır - Copper
 K866473R (45x90)
 K865003 (45x45)
 K865003R (45x45)
 K864686 (60x60)
 K864686R (60x60)



Antrasit
 K866484R (45x90)
 K865014 (45x45)
 K865014R (45x45)
 K864690 (60x60)
 K864690R (60x60)

Sayfa 276-277 daki dipnot tablosuna bakınız
 See footnote table 276-277

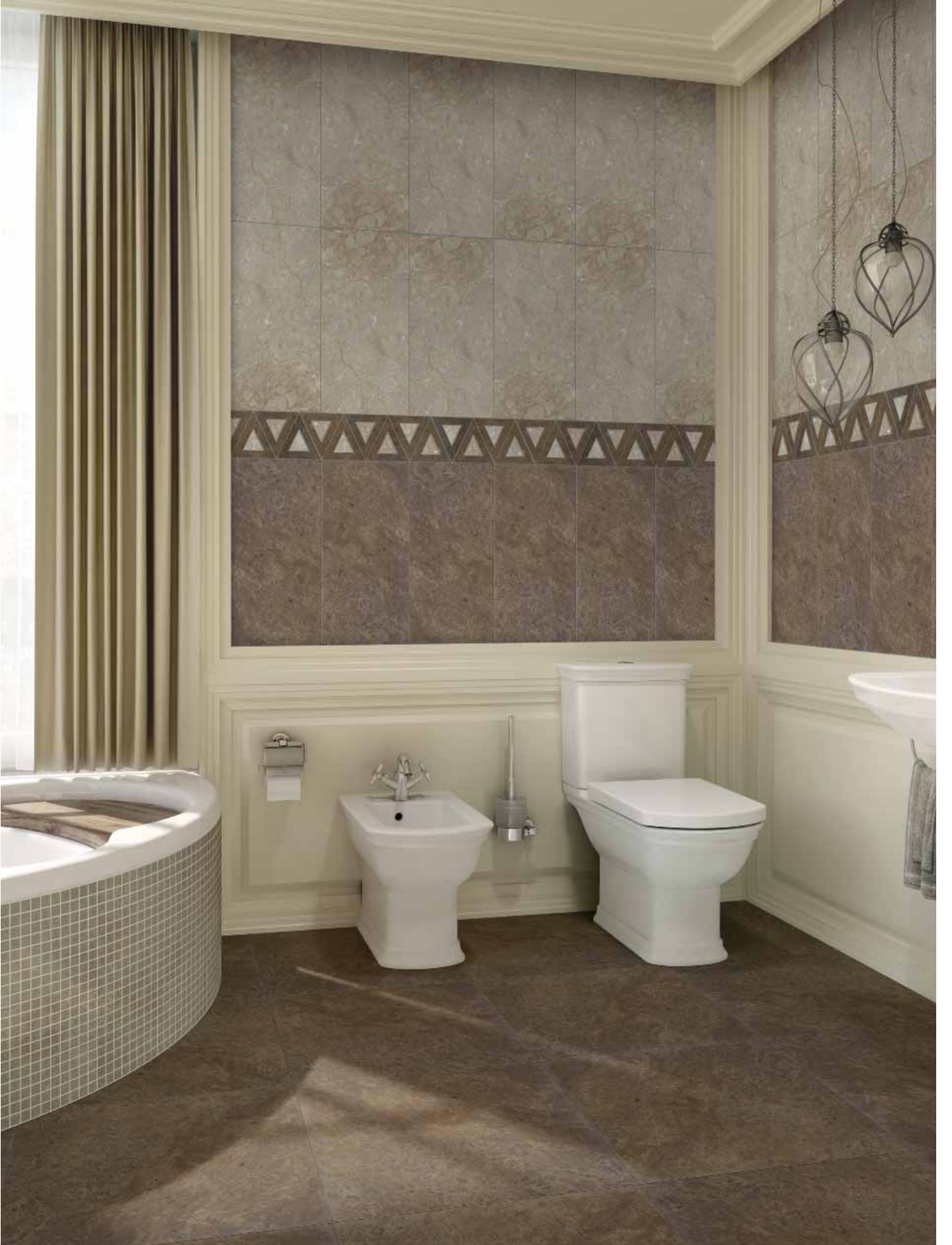

Sağlık gereci - Sanitaryware Serenada

Marmi sırlı porselen - glazed porcelain
M 30x60cm / 12"x24" (R 292x592mm)



Crema Marfil
Parlak - Polished
K901271LPR



Rosso Alicante
Parlak - Polished
K896165LPR



Brown Alicante
Parlak - Polished
K896180LPR



Beyaz - White
Parlak - Polished
K897145LPR



Emperador Light
Parlak - Polished
K896176LPR



Negro Marquina
Parlak - Polished
K896191LPR

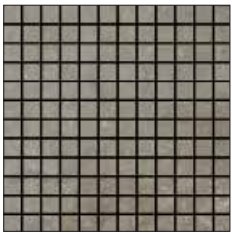

30x30 cm mosaic
K071674LPR Crema Marfil
K068174LPR Rosso Alicante
K068196LPR Brown Alicante
K070053LPR Beyaz - White
K068185LPR Emperador Light
K068200LPR Negro Marquina



15x60 cm
Gri, Moka
K070064LPR



15x60 cm
Gri, Siyah
K070075LPR



15x60 cm
Moka, Beyaz
K071685LPR



15x60 cm
Antrasit, Beyaz
K071696LPR

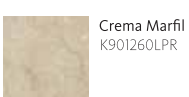
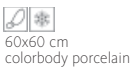

Crema Marfil
K901260LPR

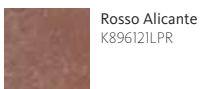

Rosso Alicante
K896121LPR

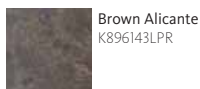

Brown Alicante
K896143LPR

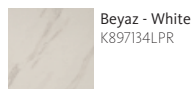

Beyaz - White
K897134LPR

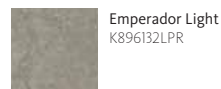

Emperador Light
K896132LPR

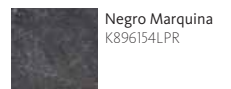

Negro Marquina
K896154LPR



Mobilya ve sađlık gereci - Furniture and sanitaryware Nuova

Vegas

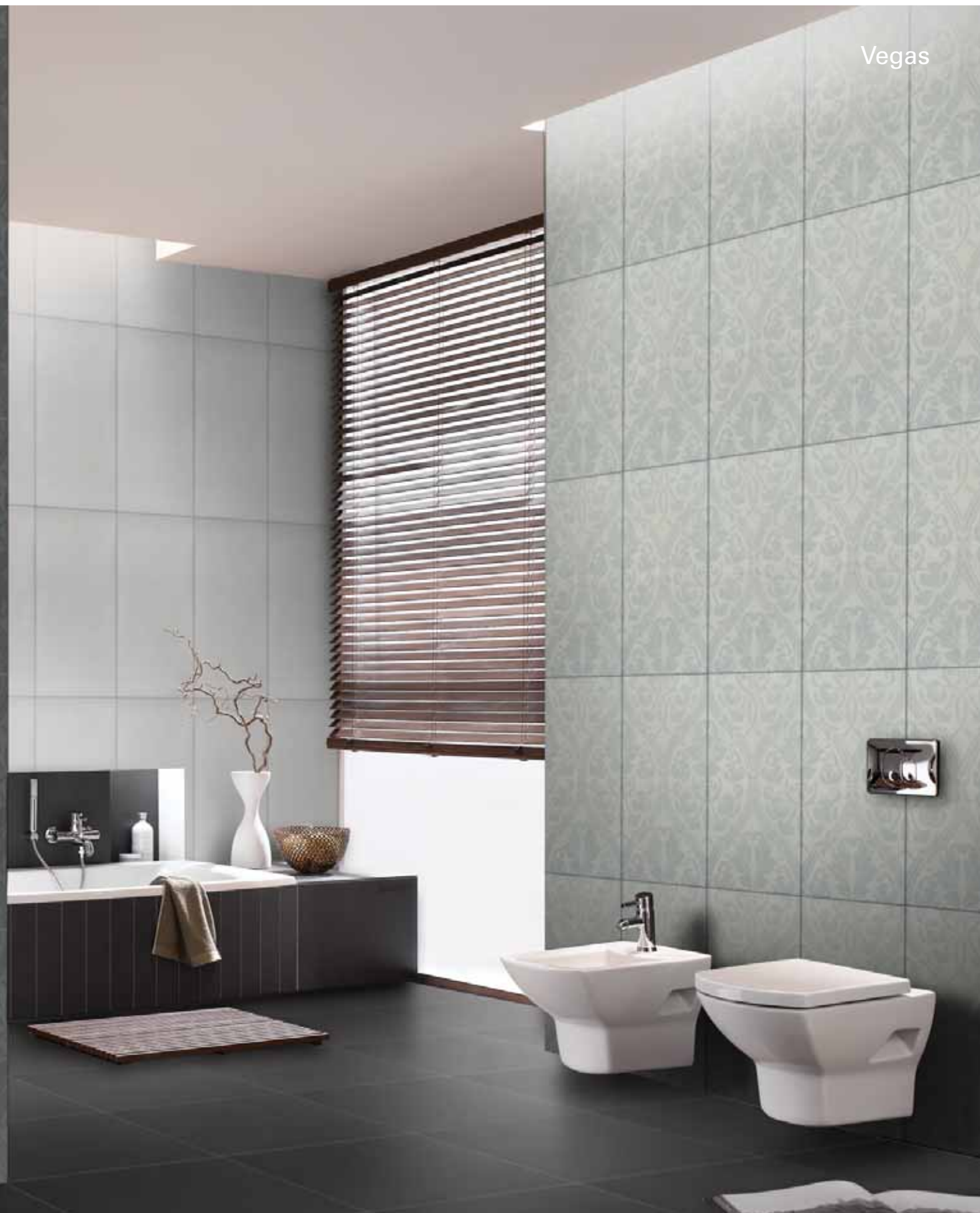

Vegas colorbody porcelain
M 30x60cm / 12"x24" (R 292x592mm)



Bronz - Bronze
K872316R

B F S T



Silver Gri - Silver Grey
K872305R

B F S T



Floral Decor 1
Bronz - Bronze
K872353R

B F S T



Floral Decor 1
Silver Gri - Silver Grey
K872342R

B F S T



Geometric Decor 2
Bronz - Bronze
K872390R

B F S T



Geometric Decor 2
Silver Gri - Silver Grey
K872386R

B F S T

*"Karo yüzeyinde ışığın kırılmasına göre renk tonu oynamaları olabilir."
"The shade of color might look different because of light reflections on the surface."*

*Karoların döşemesi biter bitmez yüzey temizliğini yapınız.
Please clean the surface as soon as the tiles are laid.*

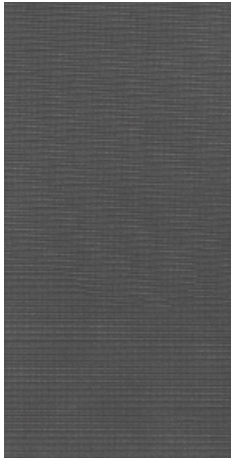

K. Gri - D. Grey
K872294R

B F S T

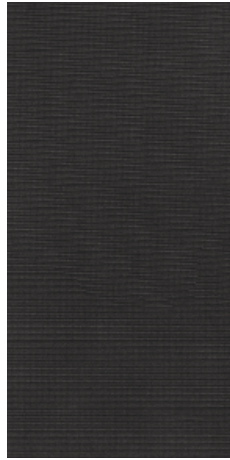

Siyah - Black
K872320R

B F S T



Cut border
30x30 cm / 12"x12"

K062063 Bronz, Silver Gri - Bronze, Silver Grey
K062052 Bronz, Siyah - Bronze, Black
K062074 Koyu Gri, Siyah - Dark Grey, Black
K062085 Koyu Gri, Silver Gri - Dark Grey, Silver Grey

I I



Floral Decor 1
K. Gri - D. Grey
K872331R

B F S T



Floral Decor 1
Siyah - Black
K872364R

B F S T

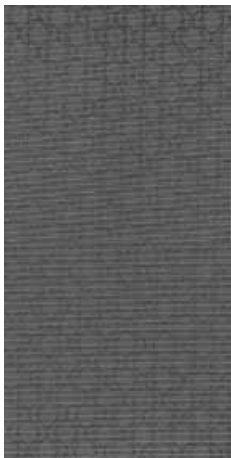

Geometric Decor 2
K. Gri - D. Grey
K872375R

B F S T



Geometric Decor 2
Siyah - Black
K872401R

B F S T



reddot design award
winner 2009



60x60 cm
colorbody porcelain



Bronz - Bronze
K872434R



Silver Gri - Silver Grey
K872423R



K. Gri - D. Grey
K872412R



Siyah - Black
K872445R

I I K S T

Sayfa 276-277 daki dipnot tablosuna bakınız
See footnote table 276-277

Cerini sırsız porcelain - unglazed porcelain
M 30x60cm / 12"x24" (R 292x592mm)



Süper Beyaz - Super White
K876026LPR
V2
F



Süper Siyah - Super Black
K876015LPR
V2
F



Grafit Gri - Graphite Grey
K876030LPR
V2
F



Vizon - Mink
K876041LPR
V2
F



30x30 cm/12"x12"
Siyah, Gri, Vizon - Black, Grey, Mink
K062472
I I



30x60 cm
unglazed porcelain



Siluette
Ultra Beyaz - Ultra White
K873963LP



Siluette
Vizon - Mink
K873974LP



Siluette
Grafit Gri - Graphite Grey
K873996LP



Siluette
Karbon Siyah - Carbon Black
K873985LP



Sayfa 276-277 daki dipnot tablosuna bakınız
See footnote table 276-277

Largo sırsız porcelain - unglazed porcelain
M 30x60cm / 12"x24" (R 292x592mm)



EN 14411 Group Bla

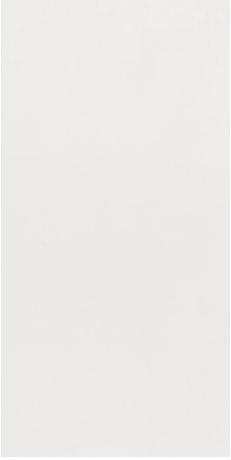

Uni
Süper Beyaz - Super White
K783916R



Uni
Süper Siyah - Super Black
K816881R



Süper Beyaz - Super White
K060851LPR



Süper Siyah - Super Black
K060862LPR

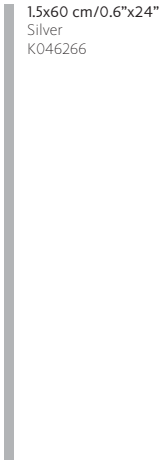

1.5x60 cm/0.6"x24"
Silver
K046266



1.5x60 cm/0.6"x24"
Silver Metallic
Mat - Matt
K060873

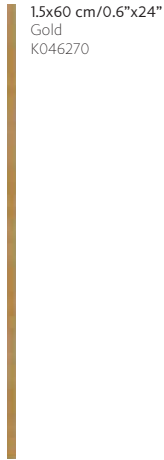

1.5x60 cm/0.6"x24"
Gold
K046270

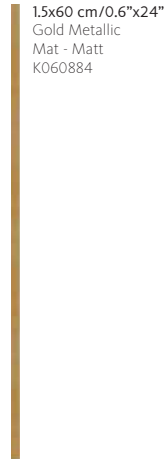

1.5x60 cm/0.6"x24"
Gold Metallic
Mat - Matt
K060884



30x60 cm - 45x45 cm
unglazed porcelain

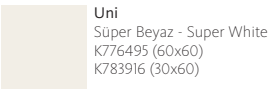

Uni
Süper Beyaz - Super White
K776495 (60x60)
K783916 (30x60)



Uni
Süper Siyah - Super Black
K780532 (60x60)



Mobilya ve sađlık gereci - Furniture and sanitaryware D-Line

Marmo Savona

M 30x60cm / 12"x24" (298x598mm)



EN 14411 Group BIII



Vizon - Mink
K895185



Krem - Cream
K895196



Decor 1
K068373

B



Decor 2
K069224



7x60 cm
Gold
K068384

B



Metallic Gold
0.6x60 cm
K064221

B



Metallic Gold
0.6x60 cm
K064232

B



45x45 cm glazed porcelain
30x30 cm ceramic floor tiles



Vizon - Mink
K895200 (45x45)
K897215 (30x30)



Krem - Cream
K895211 (45x45)
K897204 (30x30)

Sayfa 276-277 daki dipnot tablosuna bakınız
See footnote table 276-277

B



Sağlık gereci - Sanitaryware Dream

Travertino

M 30x60cm / 12"x24" (298x598mm)



EN 14411 Group BIII



Mat - Matt
K888395



Parlak - Glossy
K888406

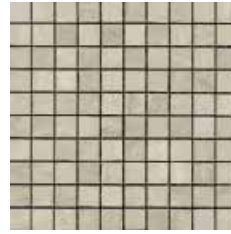

30x30 cm
Cut mosaic mix
Mat, Parlak - Matt, Glossy
K068281

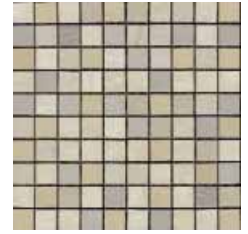

30x30 cm
Decor mosaic mix
Mat - Matt Mix
K068292



Decor 1
K068211



Decor 2
Gold
K068222

B



Decor 3
Gold
K069165

B



Border 2
Gold
5x60 cm
K069176



Border 1
Gold
5x60 cm
K068255

B



Border 1
Gold
3x60 cm
K068266

B



Metallic Gold
0.6x60 cm
K064221

B



Metallic Silver
0.6x60 cm
K064232

B



10x60 cm
Parlak - Glossy
K068303



5x60 cm
Parlak - Glossy
K068314



3x60 cm
K068270



45x45 cm glazed porcelain
30x30 cm ceramic floor tiles



Bej - Beige
K895141 (45x45)
K897226 (30x30)

Sayfa 276-277 daki dipnot tablosuna bakınız
See footnote table 276-277

B



Mobilya ve sađlık gereci - Furniture and sanitaryware D-Line

Deluxe



Deluxe glazed porcelain
M 30x60cm / 12"x24" (R 292x592mm)



A. Gri - L. Grey
K895410R



Antrasit
K895406R



Vizon - Mink
K895421R



Krem - Cream
K895432R



Decor 1
A. Gri - L. Grey
K068535R



14x60 cm
Antrasit
K068550R



Decor 1
Krem - Cream
K068524R



14x60 cm
Vizon - Mink
K068546R

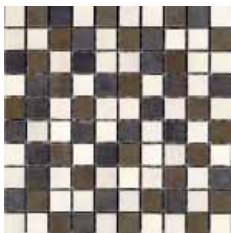

30x30 cm
Cut border
Vizon, Krem - Mink, Cream
K069246R



Lines
A. Gri - L. Grey
K895454LPR



Lines
Krem - Cream
K895476LPR



Decor 2
A. Gri - L. Grey
K068572R

B



Decor 2
Antrasit
K069261R

B



Decor 2
Vizon - Mink
K069250R

B



Decor 2
Krem - Cream
K068561R

B

30x60 cm
glazed porcelain



A. Gri - L. Grey
K895410



Antrasit
K895406



Vizon - Mink
K895421



Krem - Cream
K895432

B
Sayfa 276-277 daki dipnot tablosuna bakınız
See footnote table 276-277

Elegant

M 30x60cm / 12"x24" (298x598mm)



EN 14411 Group BIII

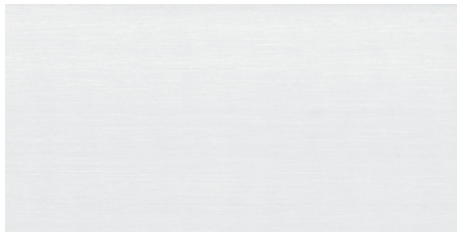

Beyaz - White
K834366



Krem - Cream
K834344



Antrasit
K834355



Moka - Mocha
K834333



Border 1
8x60 cm / 4"x24"
Gri - Grey
K046185



Border 1
8x60 cm / 4"x24"
Bej - Beige
K046200



Border 1
4x60 cm / 2"x24"
Gri - Grey
K046196



Border 1
4x60 cm / 2"x24"
Bej - Beige
K046211



1,5x60 cm / 1"x24"
Silver
K046266



1,5x60 cm / 1"x24"
Gold
K046270



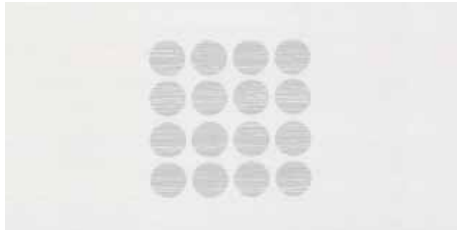

Gri - Grey
K046830

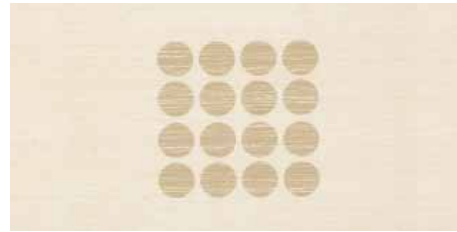

Bej - Beige
K046826



Border 2
12.5x60 cm / 5"x24"
Gri - Grey
K046222



Border 2
12.5x60 cm / 5"x24"
Bej - Beige
K046244



Border 2
4x60 cm / 2"x24"
Gri - Grey
K046233



Border 2
4x60 cm / 2"x24"
Bej - Beige
K046255



Border 3
12.5x60 cm / 5"x24"
Beyaz - White
K046815



Border 3
12.5x60 cm / 5"x24"
Krem - Cream
K046804



Border 3
12.5x60 cm / 5"x24"
Antrasit
K047095



Border 3
12.5x60 cm / 5"x24"
Moka - Mocha
K047106

45x45 cm
colorbody porcelain

Sayfa 276-277 daki dipnot tablosuna bakınız
See footnote table 276-277

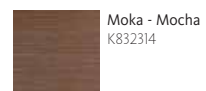
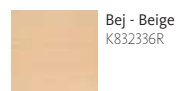
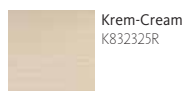
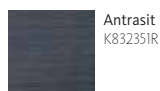
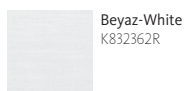

Yuca

M 30x60cm / 12"x24" (298x598mm)



EN 14411 Group BIII



Beyaz - White
K837203



Krem - Cream
K837181



Antrasit
K837214



Moka - Mocha
K837192



Border 1
6x60 cm / 3"x24"
K046620



Border 1
6x60 cm / 3"x24"
K046550



Border 3
6x60 cm / 3"x24"
K046863



Border 3
6x60 cm / 3"x24"
K046841



60x60 cm - 45x45 cm
colorbody porcelain



Beyaz - White
K838231 (60x60)
K837240 (45x45)



Antrasit
K838264 (60x60)
K837251 (45x45)



Krem - Cream
K838242 (60x60)
K837225 (45x45)



Moka - Mocha
K838253 (60x60)
K837236 (45x45)

Sayfa 276-277 daki dipnot tablosuna bakınız
See footnote table 276-277



Habitat

M 30x60cm / 12"x24" (298x598mm)



EN 14411 Group BIII



Krem - Cream
K882256



Vizon - Mink
K882260



Moka - Mocha
K882271



Decor 1
K063856



Decor 2
K063860



Decor mosaic
30x30 cm / 12"x12"
K063882



Border
6x60 cm / 2"x24"
K063893



Border
2x60 cm / 1"x24"
Krem - Cream
K064372



Border
2x60 cm / 1"x24"
Vizon - Mink
K064383



Border
2x60 cm / 1"x24"
Moka - Mocha
K064394

L
Sayfa 276-277 daki dipnot tablosuna bakınız
See footnote table 276-277



60x60 - 30x60 - 45x45 - 22.5x90
colorbody porcelain

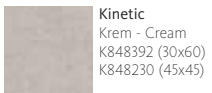

Kinetic
Krem - Cream
K848392 (30x60)
K848230 (45x45)

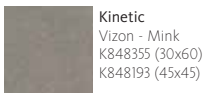

Kinetic
Vizon - Mink
K848355 (30x60)
K848193 (45x45)

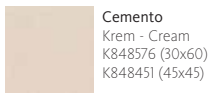

Cemento
Krem - Cream
K848576 (30x60)
K848451 (45x45)

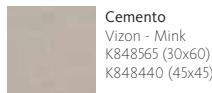

Cemento
Vizon - Mink
K848565 (30x60)
K848440 (45x45)

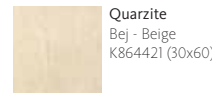

Quarzite
Bej - Beige
K864421 (30x60)

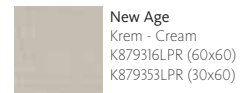

New Age
Krem - Cream
K879316LPR (60x60)
K879353LPR (30x60)

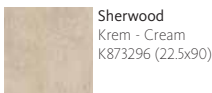

Sherwood
Krem - Cream
K873296 (22.5x90)

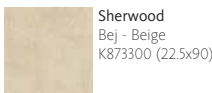

Sherwood
Bej - Beige
K873300 (22.5x90)

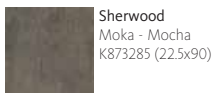

Sherwood
Moka - Mocha
K873285 (22.5x90)

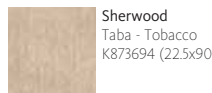

Sherwood
Taba - Tobacco
K873694 (22.5x90)

Serenity

M 30x60cm / 12"x24" (298x598mm)



EN 14411 Group BIII



Bej - Beige
K863054



Gri - Grey
K863043



Scored
Bej - Beige
K863076



Scored
Gri - Grey
K863065



Scored
Bej - Beige
K863091



Scored
Gri - Grey
K863080



Cam - Glass
3x60 cm/1"x24"
Bej - Beige
K056346



Cam - Glass
3x60 cm/1"x24"
Beyaz, Gri - White, Grey
K056350



Metallic
3x60 cm/1"x24"
K056324



2.5x60 cm/1"x24"
Metallic
K056372



3x60 cm/1"x24"
Bej - Beige
K056453



1.5x60 cm/0.6"x24"
Silver
K046266



Metallic
7.5x30 cm/3"x12"
K056335



30x30 cm
glazed porcelain



Bej - Beige
K865390



Gri - Grey
K865401



Sayfa 276-277 daki dipnot tablosuna bakınız
See footnote table 276-277

Markiz

M 30x60cm / 12"x24" (298x598mm)

EN 14411 Group BIII



Beyaz - White
K849830



Silver
K849852

B



Beyaz 1 - White 1
K849771



15x60 cm/6"x24"
Siyah - Black
K053034



Cam - Glass
4x60 cm/2"x24"
Siyah, Beyaz - Black- White
K051660

B M



Cam - Glass
1.5x60 cm/1"x24"
Siyah - Black
K050702

M



1.5x60 cm/1"x24"
Altın - Gold
K051656



1.5x60 cm/1"x24"
Platin - Platinum
K050724



30x30 cm



RAL 9016
Beyaz - White
KIR0010000



RAL 2603005
Antrasit
K853713

Sayfa 276-277 daki dipnot tablosuna bakınız
See footnote table 276-277

B M



Saęlık gereci - Sanitaryware Mod By Ross Lovegrove

Bloom



Bloom

M 30x60cm / 12"x24" (298x598mm)

EN 14411 Group BIII



Beyaz - White
K883591



Antrasit
K883580



Decor
Beyaz - White
K063790



Decor
Antrasit
K063775



Border 1
14x60 cm / 6"x24"
Antrasit
K063812

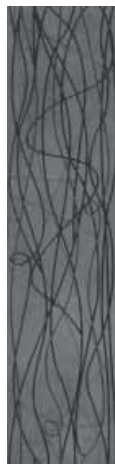

Border 2
14x60 cm / 6"x24"
Antrasit
K063834

0.6x60 cm
Silver
K064232



Metallic Stripe
0.6x60 cm
Kırmızı - Red
K064243



B



Krem - Cream
K883613



Vizon - Mink
K883602



Decor
Krem - Cream
K063801



Decor
Vizon - Mink
K063786



Border 1
14x60 cm / 6"x24"
Vizon - Mink
K063823



Border 2
14x60 cm / 6"x24"
Vizon - Mink
K063845



Metallic Stripe
0.6x60 cm
Gold
K064221

B

 45x45 cm
glazed porcelain

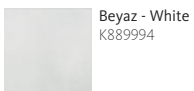

Beyaz - White
K889994

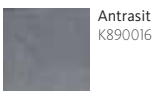

Antrasit
K890016

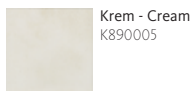

Krem - Cream
K890005

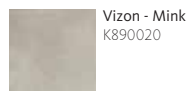

Vizon - Mink
K890020

B
Sayfa 276-277 daki dipnot tablosuna bakınız
See footnote table 276-277

Glow

M 30x60cm / 12"x24" (298x598mm)



EN 14411 Group BIII



Krem - Cream
K883705



Vizon - Mink
K883716



Decor 1
Krem - Cream
K064033

B



Decor 1
Vizon - Mink
K064044

B



Border
3x60 cm / 1"x24"
Krem - Cream
K064346

B



Border
3x60 cm / 1"x24"
Vizon - Mink
K064501

B



Decor 2
Krem - Cream
K064324

B



Decor 2
Vizon - Mink
K064335

B

"Karo yüzeyinde ışığın kırılmasına göre renk tonu oynamaları olabilir."
"The shade of color might look different because of light reflections on the surface."



60x60 cm - 30x60 cm - 45x45 cm
colorbody porcelain

Sayfa 276-277'deki dipnot tablosuna bakınız
See footnote table 276-277



Midtown
Moka - Mocha
K883370R (60x60)
K884243R (30x60)

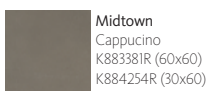

Midtown
Cappuccino
K883381R (60x60)
K884254R (30x60)



Cemento
Krem - Cream
K848576 (30x60)
K848451 (45x45)

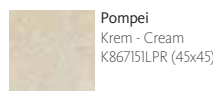

Pompei
Krem - Cream
K867151LPR (45x45)

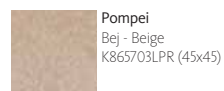

Pompei
Bej - Beige
K865703LPR (45x45)

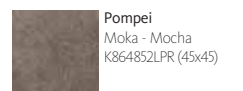

Pompei
Moka - Mocha
K864852LPR (45x45)

Lotus

M 30x60cm / 12"x24" (298x598mm)

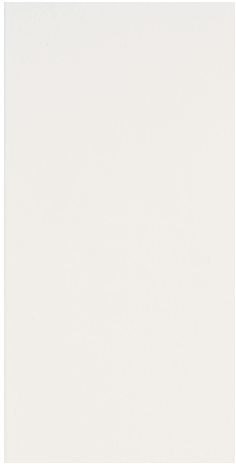

EN 14411 Group BIII



Beyaz - White
Mat - Matt
K864944R

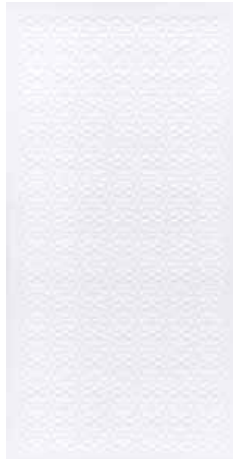

Decor 1
K056921R



Decor 2
K056932R



45x45 cm
colorbody porcelain



Pompei
Vizon - Mink
K864852



Pompei
Antrasit - Anthracite
K864826

Sayfa 276-277 daki dipnot tablosuna bakınız
See footnote table 276-277



Sağlık gereci - Sanitaryware Aqua

Velvet



Velvet

M 30x60cm / 12"x24" (298x598mm)



EN 14411 Group BIII

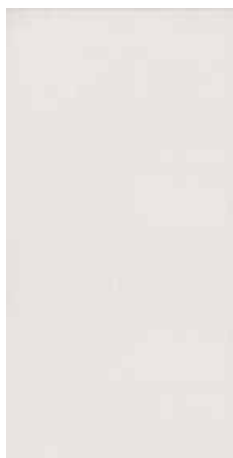

Beyaz - White
K895513



Decor
Beyaz - White
K070462



Mor - Purple
K895480



Decor
Mor - Purple
K068631



14x60 cm
Mor - Purple
K069272



Metallic Stripe
1.5x60 cm
K046266



Metallic Silver
0.8x60 cm
K064243

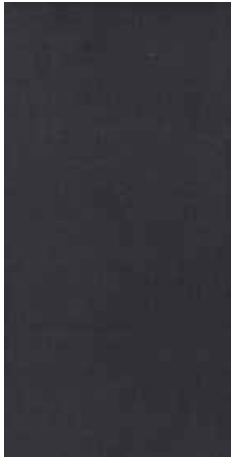

Antrasit
K895491



Decor
Antrasit
K068642



14x60 cm
Antrasit
K069283

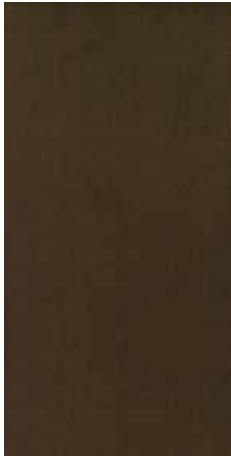

K. Kahve - D. Brown
K895502



Decor
K. Kahve - D. Brown
K068653



14x60 cm
K. Kahve - D. Brown
K069294



60x60 cm - 30x60 cm
colorbody porcelain



Vegas
Silver Grey
K872423R (60x60)
K872305R (30x60)



Vegas
K. Gri - D. Grey
K872412R (60x60)
K872294R (30x60)



Vegas
Siyah - Black
K872445R (60x60)
K872320R (30x60)



Midtown
A. Gri - L. Grey
K883403 (60x60)
K883403R (60x60)



Midtown
K. Gri - D. Grey
K883392 (60x60)
K883392R (60x60)



Midtown
Moka - Mocha
K883370 (60x60)
K883370R (60x60)



Next
Moka - Mocha
K879681 (60x60)
K879681R (60x60)



Next
Gri - Grey
K879666 (60x60)
K879666R (60x60)



Next
Siyah - Black
K879655 (60x60)
K879655R (60x60)



New Age
Moka - Mocha
K879305LPR (60x60)



New Age
Beyaz - White
K879294LPR (60x60)



New Age
Siyah - Black
K879283LPR (60x60)



Sağlık gereci - Sanitaryware Freedom By Ross Lovegrove



Starlight

M 30x60cm / 12"x24" (298x598mm)



EN 14411 Group BIII

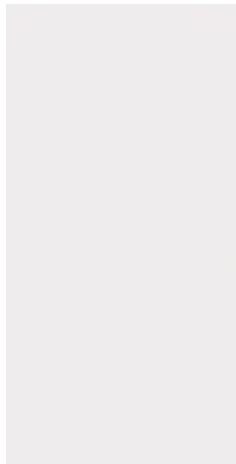

Beyaz - White
Plain Glossy
K823053

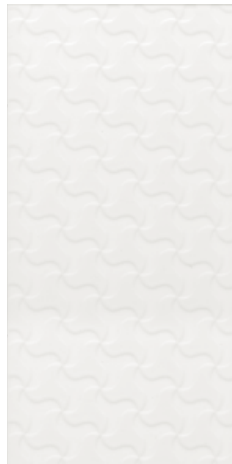

Beyaz - White
Parlak - Glossy
K883624



5x60 cm / 2"x24"
Platinum
K063904

B

M



Glass decor
Beyaz - White
K063952



Glass glitter
Beyaz - White
K064571



Cut Plain
15x60 cm / 6"x24"
Parlak - Glossy
Beyaz - White
K063926

Cam - Glass
K066531



Finish tile
258x264mm
Beyaz - White
K065433

Cam - Glass
K066693



Complimentary Pieces
517x246mm
Beyaz - White
K069180

Cam - Glass
K070263

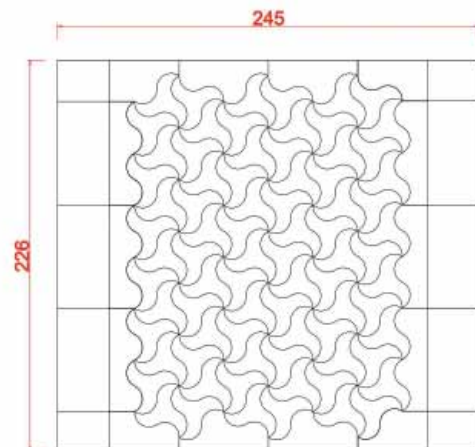
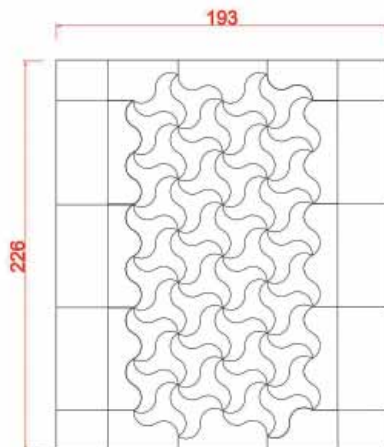
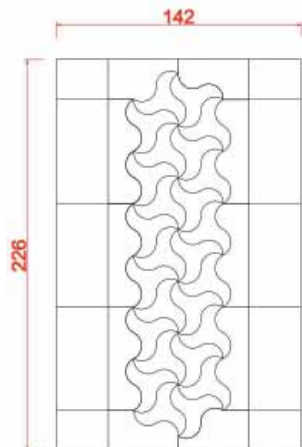

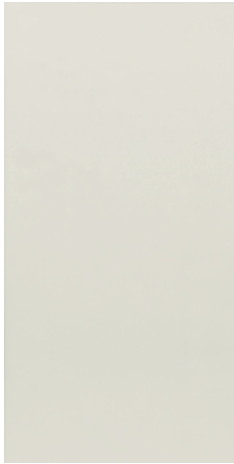

Krem - Cream
Plain Glossy
K883635



Krem - Cream
Parlak - Glossy
K883646



5x60 cm / 2"x24"
Gold
K063915

B

M



Glass decor
Krem - Cream
K063963



Glass glitter
Krem - Cream
K064582



Cut Plain
15x60 cm / 6"x24"
Parlak - Glossy
Krem - Cream
K063930

Cam - Glass
K066671



Finish tile
258x264mm
Krem - Cream
K065444

Cam - Glass
K066704



Complimentary Pieces
517x246mm
Krem - Cream
K069191

Cam - Glass
K070274



60x60 cm - 30x60 cm
colorbody porcelain



Vegas
K. Gri - D. Grey
K872412R (60x60)
K872294R (30x60)



Vegas
Siyah - Black
K872445R (60x60)
K872320R (30x60)



Arsemia
Moka - Mocha
K817334 LP (60x60)
K815691 (30x60)



Ararat
Moka - Mocha
K816505 (60x60)
K812235 (30x60)

Sayfa 276-277 daki dipnot tablosuna bakınız
See footnote table 276-277

B M



Mobilya ve sađlık gereci - Furniture and sanitaryware Shift

Aprilis

M 30x60cm / 12"x24" (298x598mm)



EN 14411 Group BIII

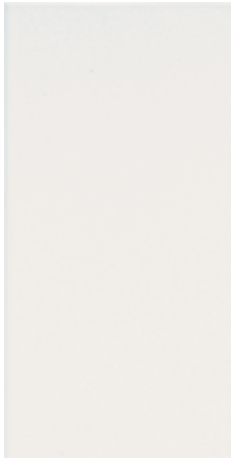

Beyaz - White
Parlak - Glossy
K823053



Krem - Cream
Parlak - Glossy
K898515



Decor 1
Beyaz - White
K068583

B

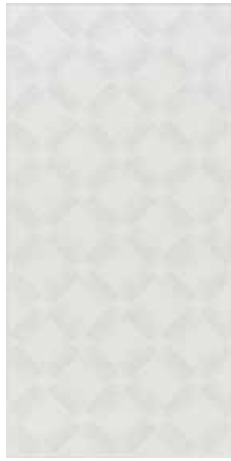

Decor 2
Beyaz - White
K068594

B



Decor 1
Krem - Cream
K070425

B



Decor 2
Krem - Cream
K070436

B



10x60 cm
Beyaz - White
K069305



5x60 cm
Platin
K068605

B



0.6x60 cm
Metallic Silver
K064232



10x60 cm
Krem - Cream
K070451



5x60 cm
Gold
K070440

B



0.6x60 cm
Metallic Gold
K064221



60x60 cm - 30x60 cm
colorbody porcelain



Vegas
Silver Gri - Silver Grey
K872423R (60x60)
K872305R (30x60)

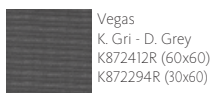

Vegas
K. Gri - D. Grey
K872412R (60x60)
K872294R (30x60)

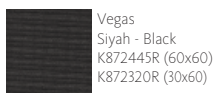

Vegas
Siyah - Black
K872445R (60x60)
K872320R (30x60)

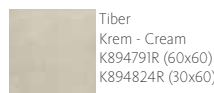

Tiber
Krem - Cream
K894791R (60x60)
K894824R (30x60)

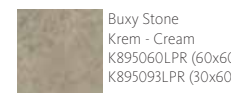

Buxy Stone
Krem - Cream
K895060LPR (60x60)
K895093LPR (30x60)



Valley
Bej - Beige
K879515LPR (60x60)
K879552LPR (30x60)

B
Sayfa 276-277'deki dipnot tablosuna bakınız
See footnote table 276-277



Mobilya ve sađlık gereci - Furniture and sanitaryware Shift

Shift

M 30x60cm / 12"x24" (298x598mm)

EN 14411 Group BIII



Beyaz, Gri - White, Grey
Elegance
K881733



Beyaz - White
Elegance decor
K063285

B



60x60 cm
colorbody porcelain



Vegas
Silver Gri - Silver Grey
K872423R



Vegas
Bronz - Bronze
K872434R



Vegas
K. Gri - D. Grey
K872412R



Vegas
Siyah - Black
K872445R

Düz - Plain

M 30x60cm / 12"x24" (298x598mm)

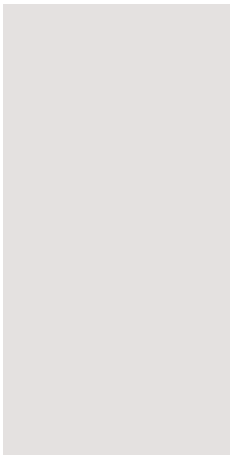

Beyaz - White
Parlak - Glossy
K823053
K823053 C
IV

C

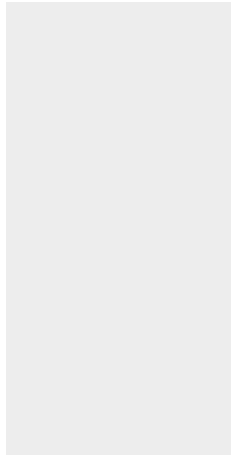

Beyaz - White
Saten
K823042
K823042 C
IV

C

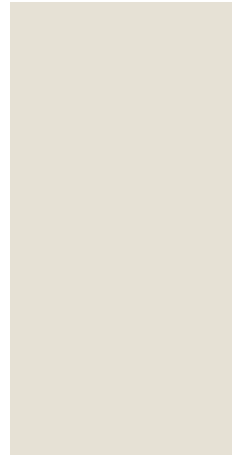

Fildişi - Ivory
Mat - Matt
K823075
K823075 C
IV

C

B C
Sayfa 276-277'deki dipnot tablosuna bakınız
See footnote table 276-277

Animation

M 15x60cm / 6"x24" (148x598mm)



EN 14411 Group BIII



RAL 9016
Beyaz - White
Parlak - Glossy
K863286



RAL 0001500
Siyah - Black
Parlak - Glossy
K863290

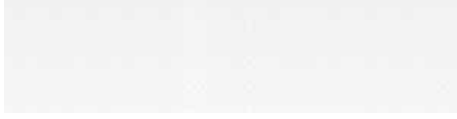

Animation
Beyaz - White
Parlak - Glossy
K863382



Animation
Siyah - Black
Parlak - Glossy
K863393



Border 1
7.5x60 cm/4"x24"
Beyaz - White
K058074



Border 1
7.5x60 cm/4"x24"
Siyah - Black
K056501



RAL 3000
Kirmizi - Red
Parlak - Glossy
K863301

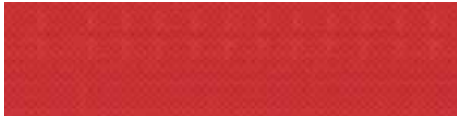

Animation
Kirmizi - Red
Parlak - Glossy
K863404



Border 1
7.5x60 cm/4"x24"
Kirmizi - Red
K056512



40x40 cm
glazed porcelain



RAL 9016
Parlak - Glossy
Beyaz - White
K804975



RAL 0001500
Parlak - Glossy
Siyah - Black
K867372



RAL 3000
Parlak - Glossy
Kirmizi - Red
K867383

Sayfa 276-277 daki dipnot tablosuna bakınız
See footnote table 276-277



Glass Listello Borders



EN 14411 Group BIII

<p>Glass Bordur 3x60cm / 1"x24" Beyaz - White K038710</p>	<p>Glass Bordur 3x60cm / 1"x24" A. Mavi - L. Blue K038721</p>	<p>Glass Bordur 3x60cm / 1"x24" Siyah - Black K038732</p>	<p>3x60 cm/1"x24" Kırmızı - Red K043971R</p>	<p>3x60 cm/1"x24" Moka - Mocha K050805</p>	<p>3x60 cm/1"x24" Bordo - Burgundy K058816</p>	<p>3x60 cm/1"x24" Antrasit K050794</p>	<p>Metal Bordur 3x60cm / 1"x24" K037973</p>
<p>1.5x60 cm/0.6"x24" Altın - Gold K051656</p>	<p>1.5x60 cm/0.6"x24" Platin - Platinum K050724</p>	<p>1.5x60 cm/0.6"x24" Kırmızı - Red K050606</p>	<p>1.5x60 cm/0.6"x24" Moka - Mocha K050772</p>	<p>1.5x60 cm/0.6"x24" Siyah - Black K050702</p>	<p>1.5x60 cm/0.6"x24" Antrasit K050676</p>		
<p>0.80x60 cm Beyaz - White K057982</p>	<p>0.80x60 cm Turuncu - Orange K057960</p>	<p>0.80x60 cm Kırmızı - Red K057956</p>	<p>0.80x60 cm Mor - Purple K057971</p>	<p>0.80x60 cm Mavi - Blue K057993</p>	<p>0.80x60 cm Yeşil - Green K058004</p>		



Sağlık gereci - Sanitaryware Mod By Ross Lovegrove

Vogue

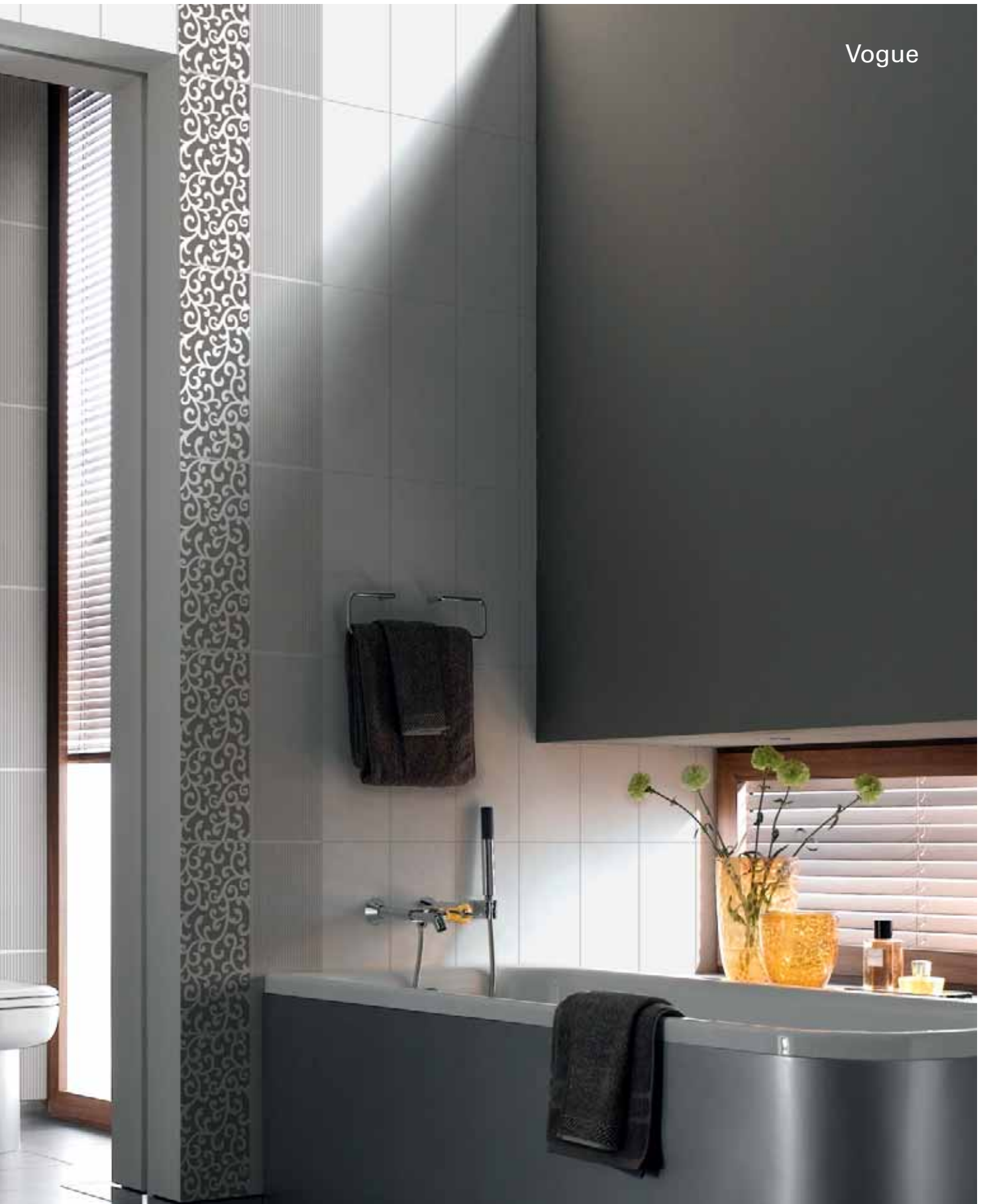

Vogue

M 20x50cm / 8"x20" (198x498mm)



EN 14411 Group BIII

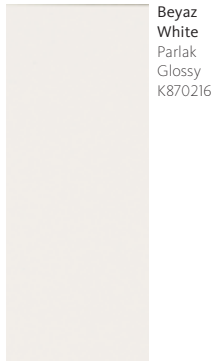

Beyaz White
Parlak
Glossy
K870216



Decor 1
Beyaz, Altın
White, Gold
K061326



Decor 1
Siyah, Altın
Black, Gold
K061315



Decor 1
Beyaz, Silver
White, Silver
K061341

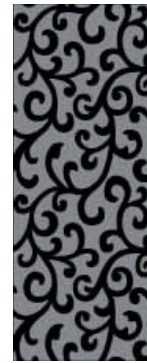

Decor 1
Siyah, Silver
Black, Silver
K061330



Siyah Black
Parlak
Glossy
K871583

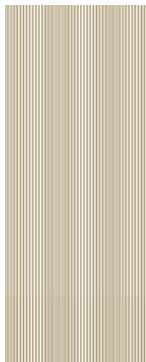

Decor 2
Beyaz, Altın
White, Gold
K061363

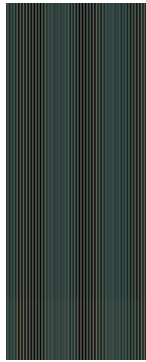

Decor 2
Siyah, Altın
Black, Gold
K061352

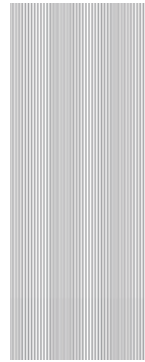

Decor 2
Beyaz, Silver
White, Silver
K061385

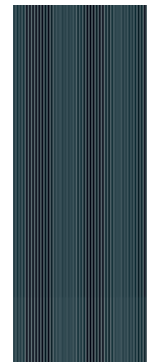

Decor 2
Siyah, Silver
Black, Silver
K061374



Cam - Glass border
3x50 cm/1"x20"
Beyaz, Altın - White, Gold
K061433



Cam - Glass border
3x50 cm/1"x20"
Siyah, Altın - Black, Gold
K061411



Cam - Glass border
3x50 cm/1"x20"
Beyaz, Silver - White, Silver
K061444



Cam - Glass border
3x50 cm/1"x20"
Siyah, Silver
Black, Silver
K061422



London border
5x20 cm/2"x8"
Altın - Gold
K061396



London border
5x20 cm/2"x8"
Silver
K061400



30x30 cm
Beyaz, Altın
White, Gold
K061562

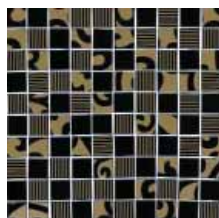

30x30 cm
Siyah, Altın
Black, Gold
K061584



30x30 cm
Beyaz, Silver
White, Silver
K061573



30x30 cm
Siyah, Silver
Black, Silver
K061595



60x60 cm
glazed porcelain

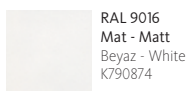

RAL 9016
Mat - Matt
Beyaz - White
K790874

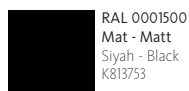

RAL 0001500
Mat - Matt
Siyah - Black
K813753



Beyaz - White
K870813



Sari - Yellow
K870824



Pembe - Pink
K870802

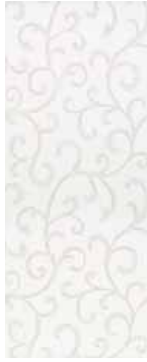

Decor 1
Beyaz - White
K060663



Decor 1
Sari - Yellow
K060674



Decor 1
Pembe - Pink
K060652



Decor 2
Beyaz - White
K060696



Cam - Glass border
3x50 cm/1"x20"
Beyaz - White
K060755



Decor 2
Sari - Yellow
K060700



Cam - Glass border
3x50 cm/1"x20"
Sari - Yellow
K060766



Decor 2
Pembe - Pink
K060685

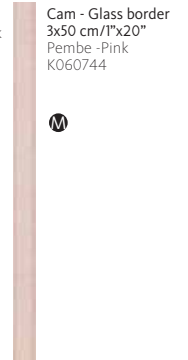

Cam - Glass border
3x50 cm/1"x20"
Pembe - Pink
K060744



London border
5x20 cm/2"x8"
Beyaz - White
K061050



London border
5x20 cm/2"x8"
Sari - Yellow
K061061



London border
5x20 cm/2"x8"
Pembe - Pink
K061046



30x30 cm/12"x12"
Beyaz - White
K060722



30x30 cm/12"x12"
Sari - Yellow
K060733

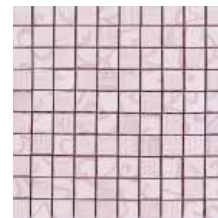

30x30 cm/12"x12"
Pembe - Pink
K060711



30x60 cm - 45x45 cm
colorbody porcelain



Kinetic
Krem - Cream
K848392 (30x60)
K848392 LP (30x60)
K848230 (45x45)
K848230 LP (45x45)



Cemento
Gri - Grey
K848554 (30x60)
K848554 LP (30x60)

Sayfa 276-277'deki dipnot tablosuna bakınız
See footnote table 276-277



Fusion

M 20x50cm / 8"x20" (198x498mm)

EN 14411 Group BIII

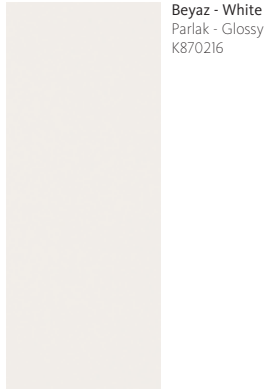

Beyaz - White
Parlak - Glossy
K870216

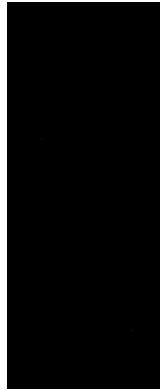

Siyah - Black
Parlak - Glossy
K871583



Decor 1
K064136

B

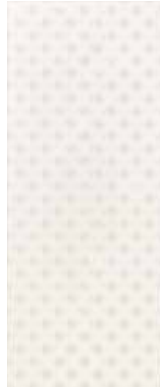

Decor 2
K064140

B

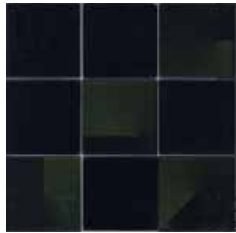

Decor glass mosaic 30x30 cm
Yeşil - Green
K0641518

M



Decor glass mosaic 30x30 cm
Bordo - Burgundy
K0641628

M



Decor glass mosaic 30x30 cm
Silver
K0641738

M

60x60 cm
colorbody porcelain



Vegas
Silver Gri - Silver Grey
K872423R

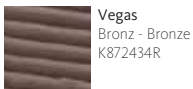

Vegas
Bronz - Bronze
K872434R

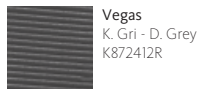

Vegas
K. Gri - D. Grey
K872412R

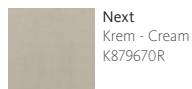

Next
Krem - Cream
K879670R

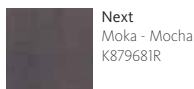

Next
Moka - Mocha
K879681R



Next
Gri - Grey
K879666R

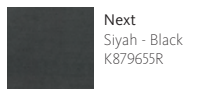

Next
Siyah - Black
K879655R

B M
Sayfa 276-277 daki dipnot tablosuna bakınız
See footnote table 276-277

Flash

M 20x50cm / 8"x20" (198x498mm)



EN 14411 Group BIII

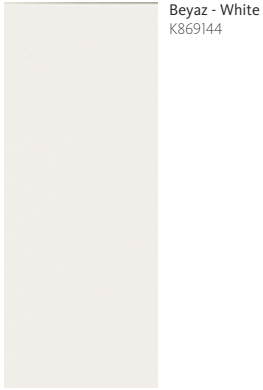

Beyaz - White
K869144



Krem - Cream
K878830



Decor
Beyaz - White
K064184



Decor
Krem - Cream
K064195



Border
9x50 cm / 4"x20"
Gold, Silver
K064206

B



Decor mosaik
30x30 cm / 12"x12"
Gold, Silver
K064210

B



60x60 cm
colorbody porcelain



Vegas
Silver Gri - Silver Grey
K872423R

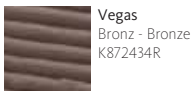

Vegas
Bronz - Bronze
K872434R

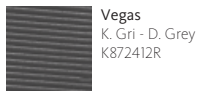

Vegas
K. Gri - D. Grey
K872412R

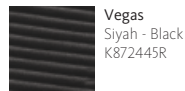

Vegas
Siyah - Black
K872445R

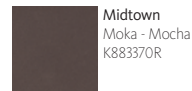

Midtown
Moka - Mocha
K883370R

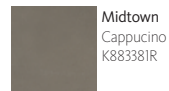

Midtown
Cappuccino
K883381R

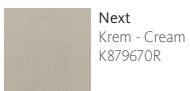

Next
Krem - Cream
K879670R

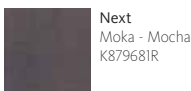

Next
Moka - Mocha
K879681R



Next
Gri - Grey
K879666R

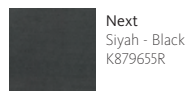

Next
Siyah - Black
K879655R

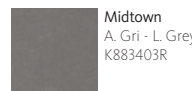

Midtown
A. Gri - L. Grey
K883403R

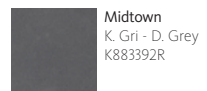

Midtown
K. Gri - D. Grey
K883392R

B
Sayfa 276-277 daki dipnot tablosuna bakınız
See footnote table 276-277

Timeless

M 20x50cm / 8"x20" (198x498mm)



EN 14411 Group BIII



Beyaz - White
K873845



A. Gri - L. Grey
K873856

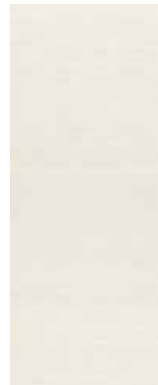

Krem - Cream
K873860



Gri - Grey
K062015

B



9x50cm/4"x20"
Gri - Grey
K062030

B



3x50 cm/1"x20"
Gri - Grey
K062041

B

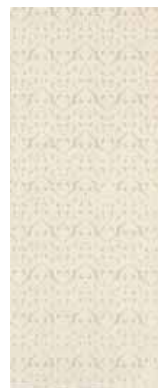

Krem - Cream
K062026

B



9x50 cm/4"x20"
Krem - Cream
K061993

B



3x50 cm/1"x20"
Krem - Cream
K062004

B



1.5x50 cm/0.6"x20"
Silver Metallic
Mat - Matt
K060630

B



1.5x50 cm/0.6"x20"
Silver Metallic
Parlak - Glossy
K061455

B



1.5x50 cm/0.6"x20"
Gold Metallic
Mat - Matt
K060641

B



1.5x50 cm/0.6"x20"
Gold Metallic
Parlak - Glossy
K061466

B



30x30 cm/12"x12"
Gri - Grey
K060615

B



30x30 cm/12"x12"
Bej - Beige
K060626

B



45x90 cm - 30x60 cm - 45x45 cm
colorbody porcelain



Oxidan
Antrasit
K866484 (45x90)
K866484R (45x90)
K850504 (30x60)
K850504R (30x60)
K865014 (45x45)
K865014R (45x45)



Oxidan
Bakir - Copper
K866473 (45x90)
K866473R (45x90)
K850493 (30x60)
K850493R (30x60)
K865003 (45x45)
K865003R (45x45)

B
Sayfa 276-277 daki dipnot tablosuna bakınız
See footnote table 276-277

Sakura

M 20x50cm / 8"x20" (198x498mm)



EN 14411 Group BIII



Krem - Cream
K870850



Bamboo
K870861



Krem - Cream
K060781

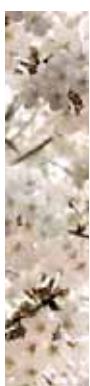

Cam - Glass border
10x50 cm/4"x20"
Krem - Cream
K060803

M



Moka - Mocha
K060825

B



1.5x50 cm/0.6"x20"
Gold Metallic
Mat - Matt
K060641



1.5x50 cm/0.6"x20"
Gold Metallic
Parlak - Glossy
K061466

B



1.5x50 cm
Moka - Mocha
K060840

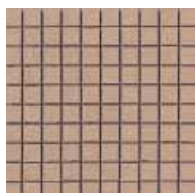

30x30 cm/12"x12"
Bamboo
K062726



45x45 cm
colorbody porcelain



Krem - Cream
K872180



Bamboo
K872191

B M

Sayfa 276-277 daki dipnot tablosuna bakınız
See footnote table 276-277



Sağlık gereci - Sanitaryware Nuova

Pulpis

M 20x50cm / 8"x20" (198x498mm)



EN 14411 Group BIII



Beyaz - White
K871760



Antrasit
K871771



Krem - Cream
K871745



Vizon - Mink
K871756



Beyaz - White
K061746

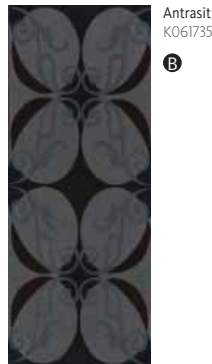

Antrasit
K061735



Krem - Cream
K061724



Vizon - Mink
K061713



6x50 cm / 3"x20"
Antrasit
K061761

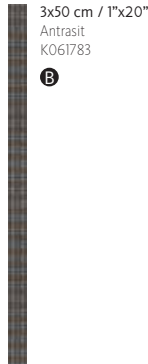

3x50 cm / 1"x20"
Antrasit
K061783



6x50 cm / 3"x20"
Vizon - Mink
K061750



3x50 cm / 1"x20"
Vizon - Mink
K061772



Border 1
5x50 cm / 2"x20"
Beyaz - White
K067124



Border 1
2x50 cm / 1"x20"
Beyaz - White
K067146

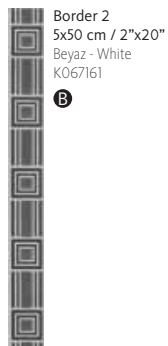

Border 2
5x50 cm / 2"x20"
Beyaz - White
K067161



Border 2
2x50 cm / 1"x20"
Beyaz - White
K067183



Border 1
5x50 cm / 2"x20"
Krem - Cream
K067113



Border 1
2x50 cm / 1"x20"
Krem - Cream
K067135

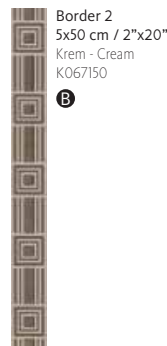

Border 2
5x50 cm / 2"x20"
Krem - Cream
K067150

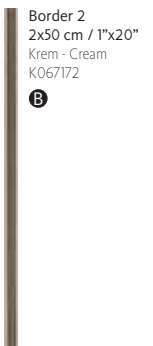

Border 2
2x50 cm / 1"x20"
Krem - Cream
K067172



45x45 cm
colorbody porcelain

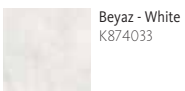

Beyaz - White
K874033

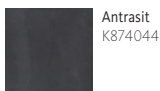

Antrasit
K874044

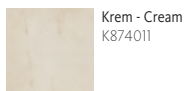

Krem - Cream
K874011

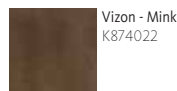

Vizon - Mink
K874022

Sayfa 276-277'deki diğer tablolarına bakınız
See footnote table 276-277



Mobilya ve sađlık gereci - Furniture and sanitaryware System Fit / D-Line

Voyage

M 20x50cm / 8"x20" (198x498mm)



EN 14411 Group BIII



Beyaz - White
K883510



Antrasit
K883521



Krem - Cream
K883543



Vizon - Mink
K883532



Bordo - Burgundy
K883506



Decor 1
Krem - Cream
K063613



Decor 1
Vizon - Mink
K063602



Decor 1
Bordo - Burgundy
K063591



Decor 2
Beyaz - White
K063635

B



Decor 2
Antrasit
K063624

B

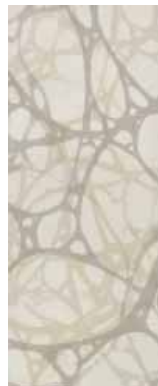

Decor 2
Krem - Cream
K063650

B



Decor 2
Vizon - Mink
K063646

B

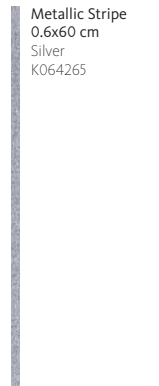

Metallic Stripe
0.6x60 cm
Silver
K064265

Metallic Stripe
0.6x60 cm
Gold
K064254



30x60 cm - 45x45 cm
colorbody porcelain



Cemento
Krem - Cream
K848576 (30x60)
K848451 (45x45)



Cemento
Vizon - Mink
K848565 (30x60)
K848440 (45x45)



Kinetic
Krem - Cream
K848392 (30x60)
K848230 (45x45)



Kinetic
Vizon - Mink
K848355 (30x60)
K848193 (45x45)



Cemento
Moka - Mocha
K848580 (30x60)
K848462 (45x45)



Cemento
Gri - Grey
K848554 (30x60)
K848436 (45x45)



Kinetic
Gri - Grey
K848311 (30x60)
K848156 (45x45)



Kinetic
Antrasit
K848274 (30x60)
K848112 (45x45)



30x30 cm
ceramic floor tiles



Marbella
Fildişi - Ivory
K809501



Marbella
Vizon - Mink
K865526



Marbella
Siyah - Black
K865515



Marbella
Bordo - Burgundy
K832594

B
Sayfa 276-277 daki dipnot tablosuna bakınız
See footnote table 276-277

Venue

M 20x50cm / 8"x20" (198x498mm)



EN 14411 Group BIII



Fildişi - Ivory
K871550



Vizon - Mink
K871561



K. Kahve - D. Brown
K871572



Decor 1
Fildişi - Ivory
K061256



Decor 1
K. Kahve, Vizon
D. Brown, Mink
K061260

B



Decor 2
K. Kahve, Vizon - D. Brown, Mink
K061293

B



Decor 3
Fildişi - Ivory
K061282



Decor 3
K. Kahve, Vizon - D. Brown, Mink
K061304

B

B
Sayfa 276-277 daki dipnot tablosuna bakınız
See footnote table 276-277



45x45 cm
colorbody porcelain



Fildişi - Ivory
K872261



Vizon - Mink
K872272



K. Kahve - D. Brown
K872283

Splendid

M 20x50cm / 8"x20" (198x498mm)



EN 14411 Group BIII



Antrasit
K880182

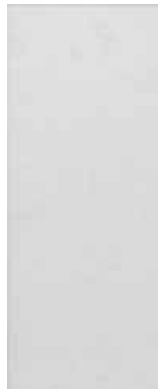

Beyaz - White
K880193



Krem - Cream
K880171



Vizon - Mink
K880160



Decor 1
Beyaz - White
K063521



Decor 2
Beyaz - White
K063543



Decor 1
Krem - Cream
K063506



Decor 2
Krem - Cream
K063532



Metallic border
1.5x50 cm / 0.6"x20"
Silver
K060630



Metallic Stripe
0.6x60 cm
Silver
K064265



Glass metallic border
1.5x50 cm / 0.6"x20"
Vizon - Mink
K063554



Metallic Stripe
0.6x60 cm
Gold
K064254



60x60 cm - 30x60 cm - 45x45 cm
colorbody porcelain

Sayfa 276-277'deki dipnot tablosuna bakınız
See footnote table 276-277



Cemento
Krem - Cream
K848576 (30x60)
K848451 (45x45)



Cemento
Vizon - Mink
K848565 (30x60)
K848440 (45x45)



Cemento
Moka - Mocha
K848580 (30x60)
K848462 (45x45)



Cemento
Gri - Grey
K848554 (30x60)
K848436 (45x45)



Vegas
Silver Gri
Silver Grey
K872423R (60x60)



Vegas
K. Gri - D. Grey
K872412R (60x60)



Kinetic
Krem - Cream
K848392 (30x60)
K848230 (45x45)



Kinetic
Vizon - Mink
K848355 (30x60)
K848193 (45x45)



Kinetic
Gri - Grey
K848311 (30x60)
K848156 (45x45)



Kinetic
Antrasit
K848274 (30x60)
K848112 (45x45)



Vegas
Siyah - Black
K872445R (60x60)

Sitcom

M 20x50cm / 8"x20" (198x498mm)



Kırmızı - Red
K895605



Kahve - Brown
K895616



Vizon - Mink
K895642



Krem - Cream
K895620



Decor 1
Kırmızı, Moka, Vizon
Red, Mocha, Mink
K068675



Decor 2
Kırmızı, Moka, Vizon
Red, Mocha, Mink
K068686



Decor 3
Kırmızı, Moka, Vizon
Red, Mocha, Mink
K068690



8x50 cm
K068701



60x60 cm
colorbody porcelain



Midtown
A. Gri - L. Grey
K883403
K883403R



Midtown
K. Gri - D. Grey
K883392
K883392R



Midtown
Moka - Mocha
K883370
K883370R



30x30 cm
ceramic floor tiles



Marbella
Gri - Grey
K809523



Marbella
Vizon - Mink
K865526



Marbella
Fildişi - Ivory
K809501



Marbella
Kahve - Brown
K822843



Marbella
A. Taba - L. Tobacco
K809486



Marbella
K. Taba - D. Tobacco
K809490

Stonelux

M 20x50cm / 8"x20" (198x498mm)



EN 14411 Group BIII



Krem - Cream
K874081

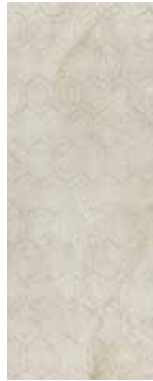

Moka - Mocha
K874070



Krem - Cream
K061960



Metallic border
5x50 cm/2"x20"
Silver
K061982

B



Metallic border
3x50 cm/1"x20"
Silver
K062192

B



45x45 cm
colorbody porcelain



Krem - Cream
K874103



Moka - Mocha
K874092

B
Sayfa 276-277 daki dipnot tablosuna bakınız
See footnote table 276-277

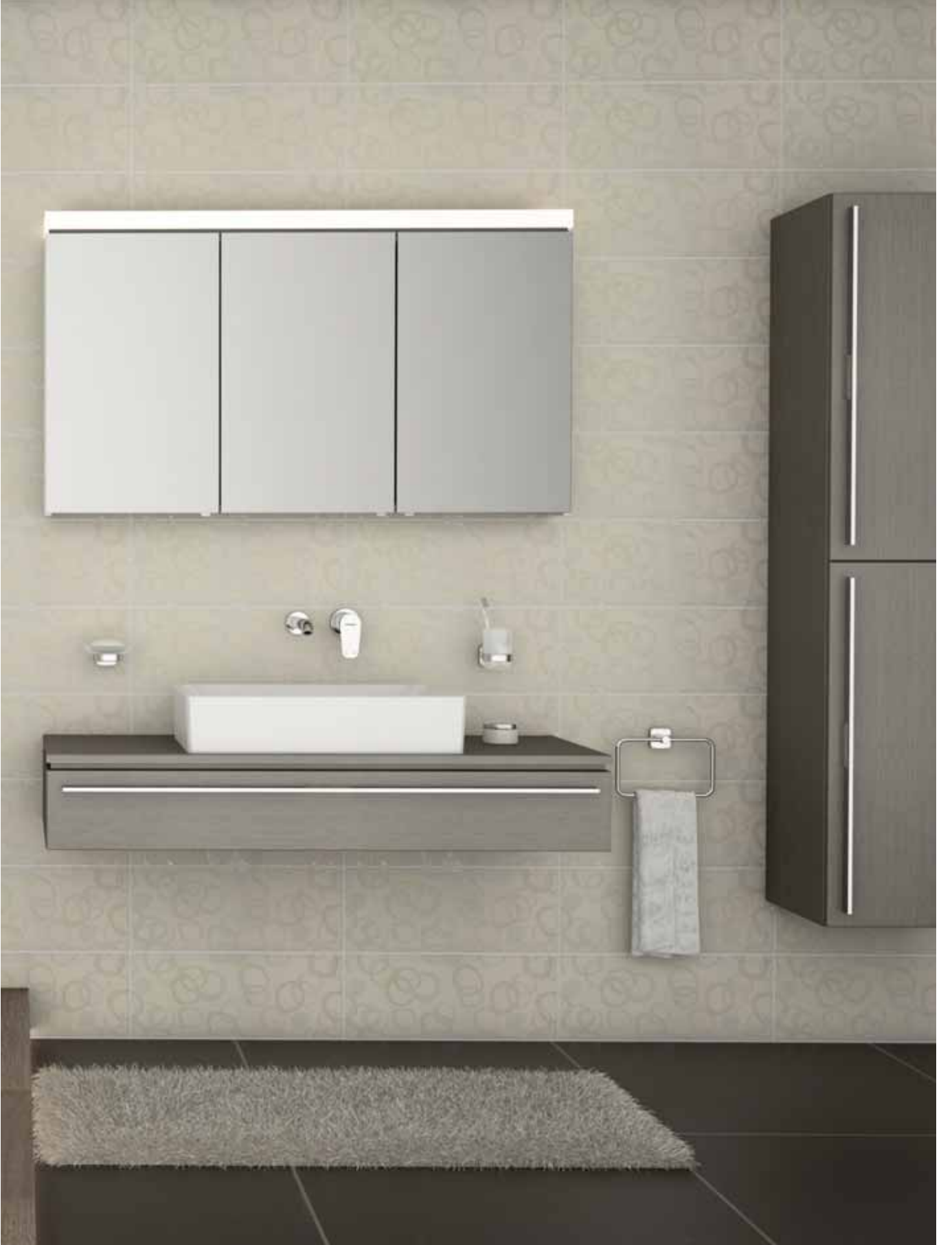

Mobilya ve sađlık gereci - Furniture and sanitaryware System Fit / D-Line

Refresh

M 20x50cm / 8"x20" (198x498mm)



Krem - Cream
K883565



Moka - Mocha
K883554



Decor
Krem - Cream
K063705

B

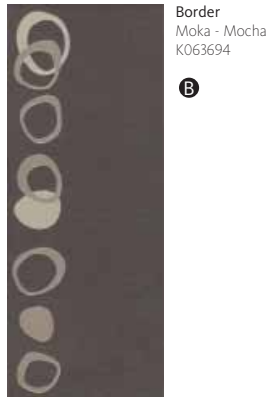

Border
Moka - Mocha
K063694

B

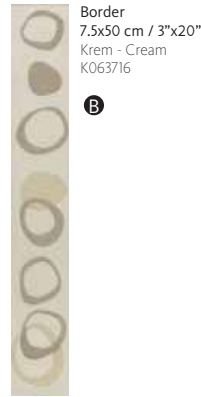

Border
7.5x50 cm / 3"x20"
Krem - Cream
K063716

B



Metallic Stripe
0.6x50 cm
Gold
K064254

B

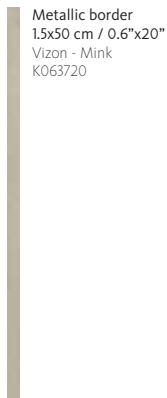

Metallic border
1.5x50 cm / 0.6"x20"
Vizon - Mink
K063720

B
Sayfa 276-277 daki dipnot tablosuna bakınız
See footnote table 276-277



45x45 cm - 22.5x90 cm
colorbody porcelain

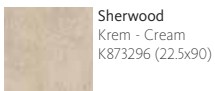

Sherwood
Krem - Cream
K873296 (22.5x90)

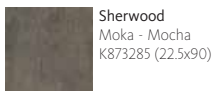

Sherwood
Moka - Mocha
K873285 (22.5x90)

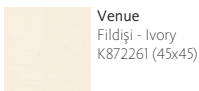

Venue
Fildişi - Ivory
K872261 (45x45)

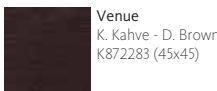

Venue
K. Kahve - D. Brown
K872283 (45x45)



30x30 cm
ceramic floor tiles



Marbella
Fildişi - Ivory
K809501



Marbella
Kahve - Brown
K822843



Maison
Moka - Mocha
K864255

Dakar

M 20x50cm / 8"x20" (198x498mm)



EN 14411 Group BIII

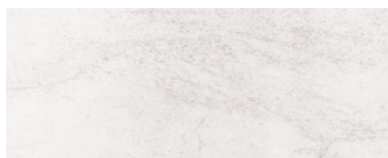

Beyaz - White
K870312



Krem - Cream
K869236



Antrasit
K870323



Moka - Mocha
K869251



6.5x50 cm/3"x20"
Antrasit
K060604



6.5x50 cm/3"x20"
Moka - Mocha
K060593



3x50 cm/1"x20"
Antrasit
K060421



3x50 cm/1"x20"
Bej - Beige
K060222



45x45 cm
colorbody porcelain



Krem - Cream
K870356



Moka - Mocha
K870360



Beyaz - White
K870371



Antrasit
K870382

Diana

M 20x50cm / 8"x20" (198x498mm)



EN 14411 Group BIII



Beyaz - White
Parlak Glossy
K870216



Beyaz - White
K886030



Pergamon
K886026



Yeşil - Green
K886041



Pergamon
K064641



Yeşil - Green
K064652



Pergamon
9x50 cm / 4"x20"
K064674



Yeşil - Green
9x50 cm / 4"x20"
K064685



30x30 cm
ceramic floor tiles



Marbella
S. Beyaz - S. White
K810646



Marbella
Fildişi - Ivory
K809501



Marbella
A. Taba - L. Tobacco
K809486



Marbella
Mavi - Blue
K809512



Sağlık gereci - Sanitaryware Istanbul By Ross Lovegrove

Katia

M 20x50cm / 8"x20" (198x498mm)



EN 14411 Group BIII



Beyaz - White
Parlak Glossy
K870216



Decor 1
Beyaz - White
K064125



Decor 2
Beyaz - White
K064615



Decor 3
Beyaz - White
K064792



Kırmızı - Red
Parlak Glossy
K884523



Decor 1
Kırmızı - Red
K064291



Decor 2
Kırmızı - Red
K064626



Decor 3
Kırmızı - Red
K064803

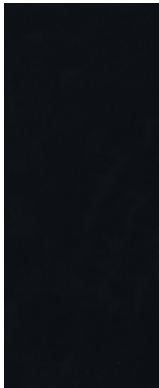

Siyah - Black
Parlak Glossy
K871583



Decor 1
Siyah - Black
K064114



Decor 2
Siyah - Black
K064604



Decor 3
Siyah - Black
K064781



30x30 cm



RAL 9016 A
Beyaz - White
K1R0010000



RAL 0304050 A
Kırmızı - Red
K850994



RAL 0001500 A
Siyah - Black
K1R0010070

Desire

M 20x50cm / 8"x20" (198x498mm)



EN 14411 Group BIII



A. Pembe - L. Pink
K896902



Krem - Cream
K896924



A. Yeşil - L. Green
K896946



A. Mavi - L. Blue
K896961

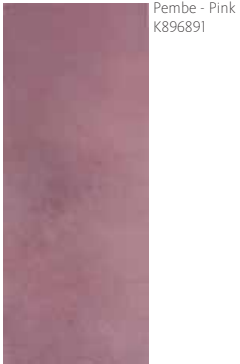

Pembe - Pink
K896891



Taba - Tobacco
K896913



Yeşil - Green
K896935



Mavi - Blue
K896950

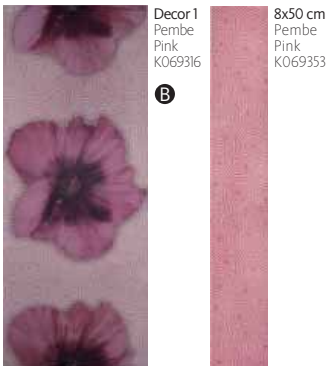

Decor 1
Pembe - Pink
K069316

8x50 cm
Pembe - Pink
K069353

B



Decor 1
Taba - Tobacco
K069320

8x50 cm
Taba - Tobacco
K069364

B

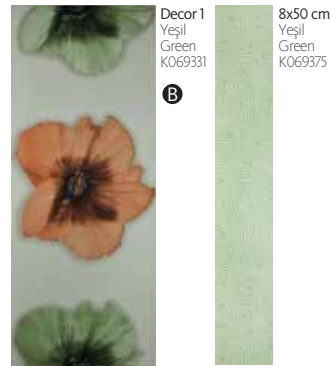

Decor 1
Yeşil - Green
K069331

8x50 cm
Yeşil - Green
K069375

B

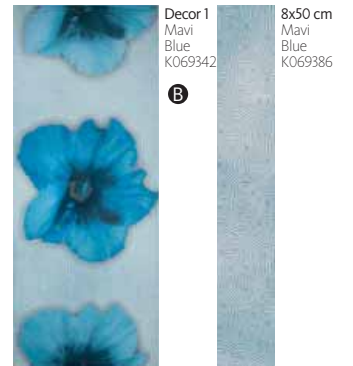

Decor 1
Mavi - Blue
K069342

8x50 cm
Mavi - Blue
K069386

B



Decor 2
Pembe - Pink
K069390



Decor 2
Taba - Tobacco
K069401



Decor 2
Yeşil - Green
K069412



Decor 2
Mavi - Blue
K069423



30x30 cm
ceramic floor tiles

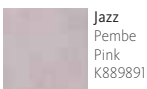

Jazz
Pembe - Pink
K889891

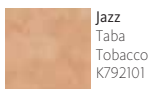

Jazz
Taba - Tobacco
K792101

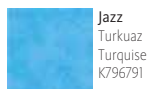

Jazz
Turkuaz
Turquoise
K796791

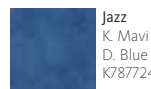

Jazz
K. Mavi
D. Blue
K787724

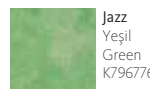

Jazz
Yeşil - Green
K796776

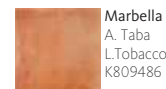

Marbella
A. Taba
L. Tobacco
K809486



Marbella
Fildişi
Ivory
K809501



Marbella
Mavi - Blue
K809512

B
Sayfa 276-277'deki dipnot tablosuna bakınız
See footnote table 276-277



Düz - Plain

M 20x50cm / 8"x20" (198x498mm)



EN 14411 Group BIII

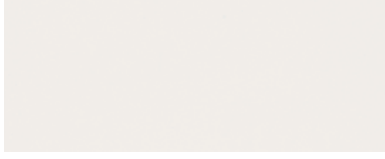

Beyaz - White
Mat - Matt
K869144R

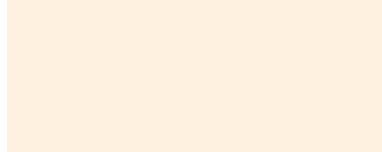

Krem - Cream
Mat - Matt
K878830

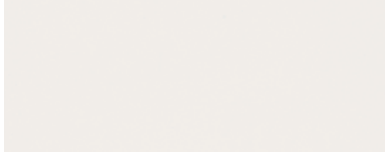

Beyaz - White
Parlak - Glossy
K870216
K870216R

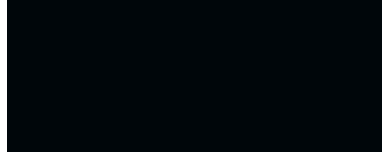

Mat - Matt
Siyah - Black
K874000R



0.80x50 cm
Beyaz - White
K060281R



0.80x50 cm
Metal - Metallic
K060340R



0.80x50 cm
Turuncu - Orange
K060336R



0.80x50 cm
Kırmızı - Red
K060325R



0.80x50 cm
Mor - Purple
K060292R



0.80x50 cm
Mavi - Blue
K060303R



0.80x50 cm
Yeşil - Green
K060314R



Sayfa 276-277'deki dipnot tablosuna bakınız
See footnote table 276-277

Shiba

M 30x42cm / 12"x16.5" (298x418mm)



EN 14411 Group B11

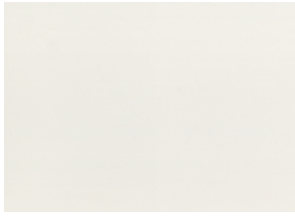

Beyaz - White
Mat - Matt
K760922

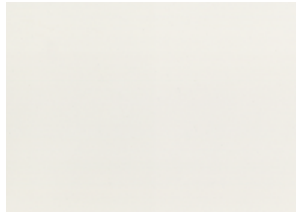

Beyaz - White
Mat - Matt
K760922



Krem - Cream
Mat - Matt
K848031

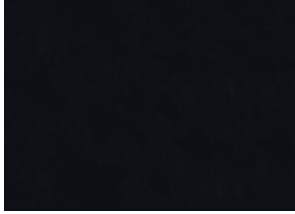

Siyah - Black
Parlak - Glossy
K847154



Kırmızı - Red
Parlak - Glossy
K847143

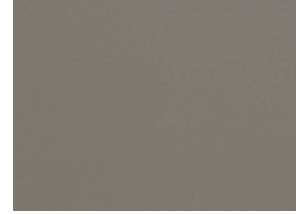

Vizon - Mink
Parlak - Glossy
K847165



Gri - Grey
K849210



Krem, Kırmızı
Cream, Red
K849221



Vizon, Krem
Vizon - Mink
K849232



***8x42 cm / 3"x16.5"**
Siyah - Black
K051004

B



***8x42 cm / 3"x16.5"**
Kırmızı - Red
K050993

B



***8x42 cm / 3"x16.5"**
Vizon - Mink
K051015

B



Cam - Glass
Siyah - Black
K051096

B M



Cam - Glass
Kırmızı - Red
K051085

B M



Cam - Glass
Vizon - Mink
K051100

B M



Cam - Glass
8x42 cm / 3"x16.5"
Siyah - Black
K051122

B M



Cam - Glass
8x42 cm / 3"x16.5"
Kırmızı - Red
K051111

B M



Cam - Glass
8x42 cm / 3"x16.5"
Vizon - Mink
K051133

B M



Cam - Glass
12x42 cm / 5"x16.5"
Siyah - Black
K053524

B M



Cam - Glass
12x42 cm / 5"x16.5"
Kırmızı - Red
K053546

B M



Cam - Glass
12x42 cm / 5"x16.5"
Vizon - Mink
K053535

B M



30x30 cm

B M
Sayfa 276-277'deki dipnot tablosuna bakınız
See footnote table 276-277

RAL 9016 A
Beyaz - White
K1R0010000

RAL 0001500 A
Siyah - Black
K1R0010070

RAL 0304050 A
Kırmızı - Red
K850994

RAL 0809010
Krem - Cream
K768995

RAL 0705010 A
Vizon - Mink
K848985



Düz - Plain

M 30x42cm / 12"x16.5" (298x418mm)



EN 14411 Group BIII

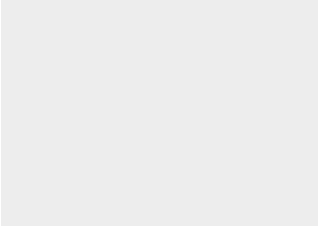

Beyaz - White
Mat - Matt
K760922
K760922C



Sayfa 276-277'deki dipnot tablosuna bakınız
See footnote table 276-277

Magma

M 25x40cm / 10"x16" (248x398mm)



EN 14411 Group BIII



Beyaz White
K863500



Vizon - Mink
K863511



Gri - Grey
K863522



Antrasit
K863533



Beyaz - White Scored
K863544



Vizon - Mink Scored
K863555



Gri - Grey Scored
K863566



Antrasit Scored
K863570



Border 1
2.5x40cm / 1"x16"
Beyaz - White
K057746



Border 1
5x40 cmcm / 2"x16"
Beyaz - White
K056781



Bordur 1
2.5x40cm / 1"x16"
Vizon - Mink
K057750



Border 1
5x40 cmcm / 2"x16"
Vizon - Mink
K056792



Border 1
2.5x40cm / 1"x16"
Gri - Grey
K057761



Border 1
5x40 cmcm / 2"x16"
Gri - Grey
K056803



Border 1
2.5x40cm / 1"x16"
Antrasit
K057772



Border 1
5x40 cmcm / 2"x16"
Antrasit
K056814

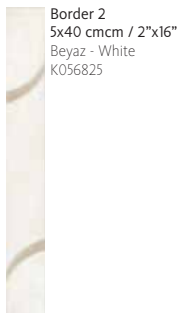

Border 2
5x40 cmcm / 2"x16"
Beyaz - White
K056825

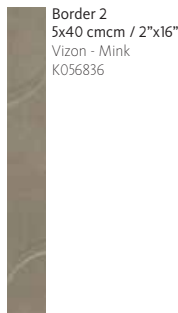

Border 2
5x40 cmcm / 2"x16"
Vizon - Mink
K056836

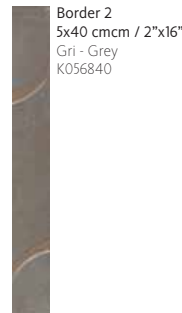

Border 2
5x40 cmcm / 2"x16"
Gri - Grey
K056840

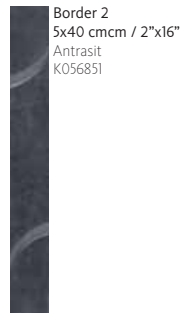

Border 2
5x40 cmcm / 2"x16"
Antrasit
K056851



45x45 cm - 30x30 cm
colorbody porcelain



Kinetic
Krem - Cream
K848230 Matt (45x45)
K853083 Matt (30x30)



Kinetic
Vizon - Mink
K848193 Matt (45x45)
K853072 Matt (30x30)



Kinetic
Gri - Grey
K848156 Matt (45x45)
K852092 Matt (30x30)



Kinetic
Antrasit
K848112 Matt (45x45)
K853061 Matt (30x30)

Elegant

M 25x40cm / 10"x16" (248x398mm)



EN 14411 Group BIII



Beyaz - White
K832303



Krem - Cream
K832281



**10x40 cm
Cream
Mocha**
K066822

B



**3x40 cm
Gold**
K066855

B



Antrasit
K832292



Moka - Mocha
K832270



**10x40 cm
Mocha**
K066833

V



**3x40 cm
Bronze**
K066866

B



5x40 cm / 2"x16"
K046163



5x40 cm / 2"x16"
K046141

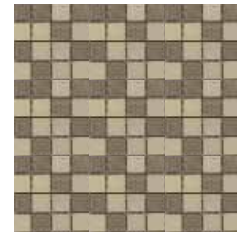

**30x30 cm
Mosaic decor**
K066844

B



2x40 cm / 1"x16"
K046174



2x40 cm / 1"x16"
K046152



Gri - Grey
K048156



Bej - Beige
K048145



6x40 cm / 3"x16"
Gri - Grey
K048123



6x40 cm / 3"x16"
Bej - Beige
K048101



2.5x40 cm / 1"x16"
K048134



2.5x40 cm / 1"x16"
K048112

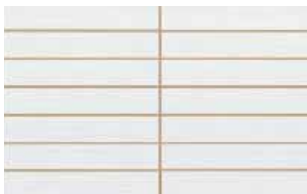

Beyaz - White
K840681



Krem - Cream
K840692

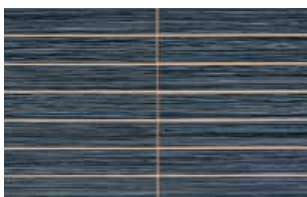

Antrasit
K840762



Moka - Mocha
K840773



60x60 cm - 45x45 cm
colorbody porcelain



Beyaz - White
K832362R (45x45)



A. Gri - L. Grey
K838216R (60x60)
K832340R (45x45)



Antrasit
K838220R (60x60)
K832351R (45x45)



Krem - Cream
K838205R (60x60)
K832325R (45x45)



Bej - Beige
K832336R (45x45)



Moka - Mocha
K838194R (60x60)
K832314 (45x45)

B
Sayfa 276-277 daki dipnot tablosuna bakınız
See footnote table 276-277



Mobilya ve sađlık gereci - Furniture and sanitaryware S50

Pietra Lasa

M 25x40cm / 10"x16" (248x398mm)



Beyaz - White
K895701



Krem - Cream
K897731



Antrasit
K895712



Moka - Mocha
K897742

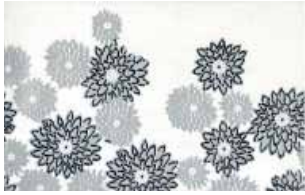

Decor 1
K068771

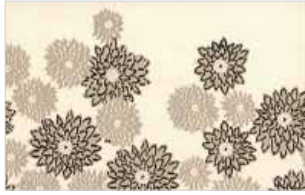

Decor 1
Krem - Cream
K070241



Decor 2
K068782

B



Decor 2
Krem - Cream
K070252

B



Metallic border
1,5x40 cm
Silver
K068793



Metallic border
1,5x40 cm
Gold
K068443

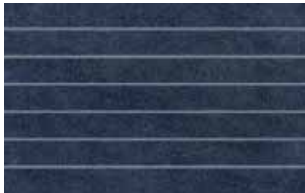

K903986 Beyaz - White
K903990 Krem - Cream
K904001 Antrasit
K904012 Moka - Mocha



45x45 cm
colorbody porcelain



Pompei
Beyaz - White
K864841LPR



Pompei
Antrasit
K864826LPR



Pompei
Krem - Cream
K867151LPR



Pompei
Moka - Mocha
K864852LPR

B
Sayfa 276-277 daki dipnot tablosuna bakınız
See footnote table 276-277

Hardwood

M 25x40cm / 10"x16" (248x398mm)

EN 14411 Group BIII



30x60 cm - 15x60 cm
colorbody porcelain

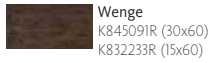

Maison

M 25x40cm / 10"x16" (248x398mm)

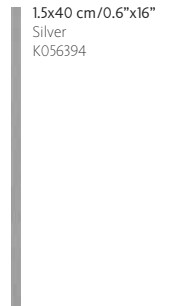
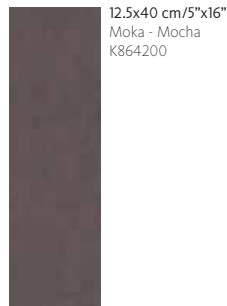

30x30 cm
ceramic floor tiles

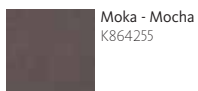

Sayfa 276-277'deki dipnot tablosuna bakınız
See footnote table 276-277

Amber

M 25x40cm / 10"x16" (248x398mm)



EN 14411 Group BIII



Krem - Cream
K856743



Beyaz - White
K856732



Bej - Beige
K856754



Antrasit
K856776



Moka - Mocha
K856765



10x40 cm/4"x16"
Bej - Beige
K054412



10x40 cm/4"x16"
Beyaz, Gri - White, Grey
K054445



10x40 cm/4"x16"
Moka - Mocha
K054423



10x40 cm/4"x16"
Antrasit, Lila - Antrasit, Violet
K054434



30x30 cm
ceramic floor tiles



Krem - Cream
K847596



Bej - Beige
K847574



Moka - Mocha
K875993



Beyaz - White
K847611



Antrasit
K847600

Arsemia

M 25x40cm / 10"x16" (248x398mm)



EN 14411 Group BIII

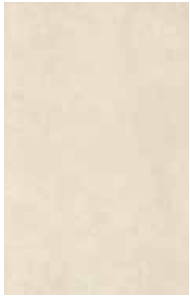

Sand
K817592



Vizon - Mink
K817555



Bej - Beige
K817603



Moka - Mocha
K817581



Border 1
5x25 cm / 2"x10"
Vizon - Mink
K037026

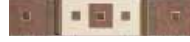

Border 1
5x25 cm / 2"x10"
Moka - Mocha
K037015



6.5x25 cm / 3"x10"
Gri - Grey
K036691



6.5x25 cm / 3"x10"
Bej - Beige
K036680



Border 2
5x25 cm / 2"x10"
Gri - Grey
K036735



Border 2
5x25 cm / 2"x10"
Bej - Beige
K036724



Sand
K822202



Bej - Beige
K822191



60x60 cm - 45x45 cm
colorbody porcelain



Sand
K817290 LP (60x60)
K817290 LPR (60x60)
K811394 Mat - Matt (45x45)
K811394R Mat - Matt (45x45)
K811394 LP (45x45)
K811394 LPR (45x45)



Moka - Mocha
K817334 LP (60x60)
K817334 LPR (60x60)
K811416 Mat - Matt (45x45)
K811416R Mat - Matt (45x45)
K811416 LP (45x45)
K811416 LPR (45x45)



Vizon - Mink
K817323 LP (60x60)
K817323 LPR (60x60)
K811405 Mat - Matt (45x45)
K811405R Mat - Matt (45x45)
K811405 LP (45x45)
K811405 LPR (45x45)



A. Gri - L. Grey
K817301 LP (60x60)
K817301 LPR (60x60)
K811372 Mat - Matt (45x45)
K811372R Mat - Matt (45x45)
K811372 LP (45x45)
K811372 LPR (45x45)

B
Sayfa 276-277 daki dipnot tablosuna bakınız
See footnote table 276-277

Onyx

M 25x40cm / 10"x16" (248x398mm)



EN 14411 Group BIII



Gri - Grey
K863150



Bej - Beige
K863146



Leaf border
3x40 cm/1"x16"
K056416



1.5x40 cm/0.6"x16"
Silver
K068793

B



2x25 cm/1"x10"
K056383

B



45x45 cm - 30x30 cm
colorbody porcelain



Kinetic
Gri - Grey
K848156 (45x45)
K848156R (45x45)
K852092 (30x30)



Kinetic
Krem - Cream
K848230 (45x45)
K848230R (45x45)
K853083 (30x30)

Serenity

M 25x40cm / 10"x16" (248x398mm)



Bej - Beige
K863113



Bej - Beige
K901002



Gri - Grey
K863102



Gri - Grey
K900991



2.5x25 cm/1"x10"
K056361

B



30x30 cm
glazed porcelain



Bej - Beige
K865390



Gri - Grey
K865401

B
Sayfa 276-277 daki dipnot tablosuna bakınız
See footnote table 276-277

Emotion

M 25x40cm / 10"x16" (248x398mm)

EN 14411 Group BIII



Beyaz - White
K847891



Krem - Cream
K847913



Kirmizi - Red
K847876



Moka - Mocha
K847902



5x40 cm/2"x16"
Kirmizi, Siyah - Red, Black
K050820



5x40 cm/2"x16"
Kahve, Krem - Brown, Cream
K050831

B



5x25 cm/2"x10"
Kirmizi, Siyah - Red, Black
K050842



5x25 cm/2"x8"
Kahve, Krem - Brown, Cream
K050853

B



33x33 cm
ceramic floor tiles



Beyaz - White
K847946



Krem - Cream
K847961



Moka - Mocha
K847950



Kirmizi - Red
K847924

B

Sayfa 276-277 daki dipnot tablosuna bakınız
See footnote table 276-277

Esprit

M 25x40cm / 10"x16" (248x398mm)



EN 14411 Group BIII

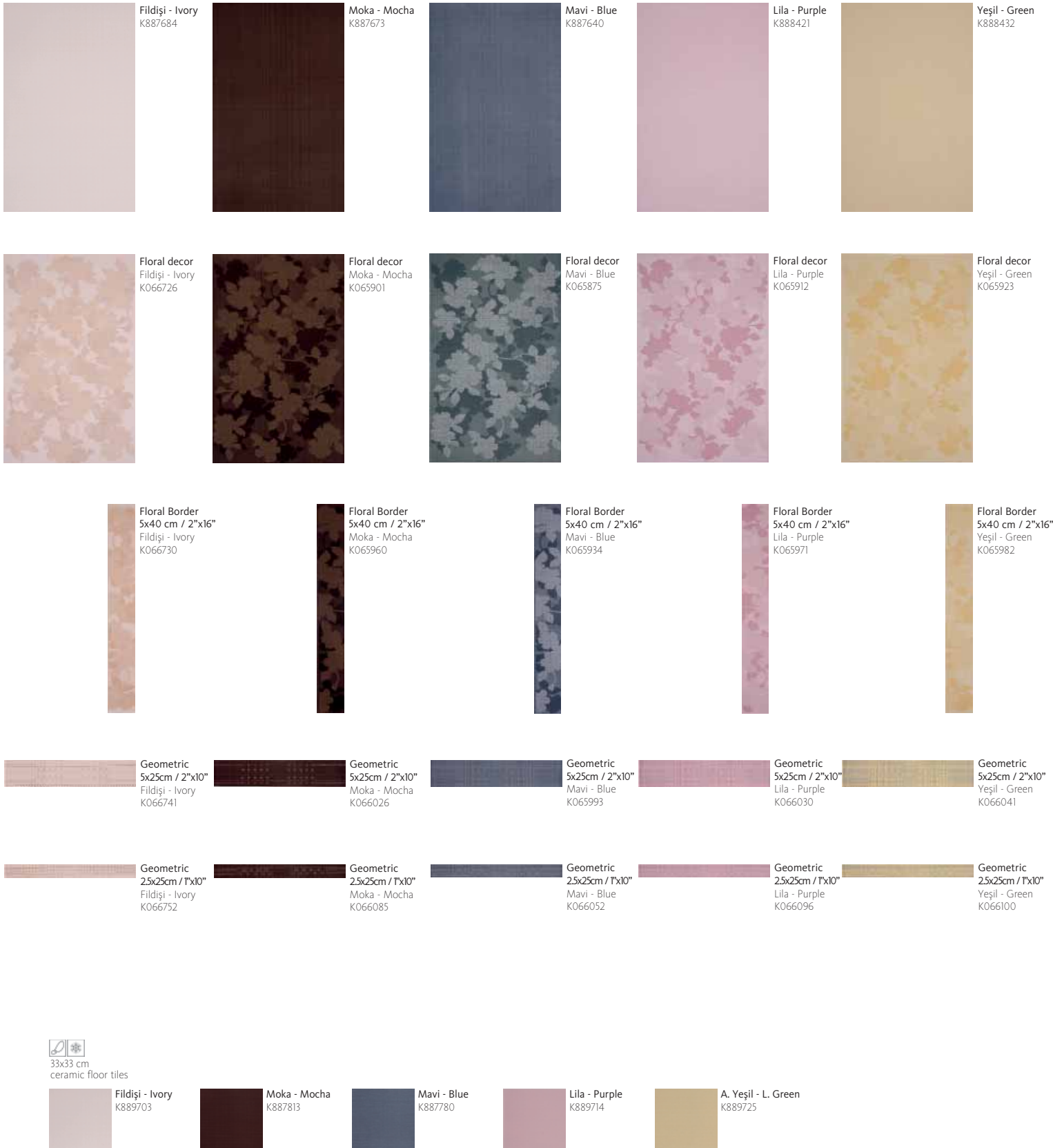

Eden

M 25x40cm / 10"x16" (248x398mm)



EN 14411 Group BIII



White
K889902



Blue
K889913



Green
K889924



Pink
K889935



Decor Blue
K067021



Decor Green
K067032



10x40 border Blue
K067043



10x40 border Green
K067054



30x30 cm
ceramic floor tiles



Jazz
Acqua Blue
K889876



Jazz
A. Yeşil - L. Green
K889880



Jazz
Pembe - Pink
K889891

Butterfly

M 25x40cm / 10"x16" (248x398mm)



Beyaz - White
K895830



Sarı - Yellow
K895826



Turuncu - Orange
K895815



Mavi - Blue
K895841



Yeşil - Green
K895852



Decor 1
Sarı, Turuncu
Yellow, Orange
K068955



Decor 2
Sarı, Turuncu
Yellow, Orange
K068966



Decor 1
Mavi, Yeşil
Blue, Green
K068981



Decor 2
Mavi, Yeşil
Blue, Green
K068992



12x40 cm
Sarı, Turuncu - Yellow, Orange
K068970



12x40 cm
Mavi, Yeşil - Blue, Green
K069003

30x30 cm
ceramic floor tiles



Jazz
Sarı - Yellow
K792090



Jazz
Turuncu - Orange
K796754



Jazz
Turkuaz
K796791



Jazz
Yeşil - Green
K796776

Luce

M 25x40cm / 10"x16" (248x398mm)

EN 14411 Group BIII



Beyaz - White
K810565



Mavi - Blue
K816973



Bone
K816951



Taba - Tobacco
K816962



Mavi 1 - Blue 1
K036363

B



Taba 1 - Tobacco 1
K036352

B



Border 1
6x25 cm / 3"x10"
Mavi - Blue
K036400

B



Border 1
6x25 cm / 3"x10"
Taba - Tobacco
K036396

B

30x30 cm
ceramic floor tiles



Marbella
Süper Beyaz
Super White
K810646



Marbella
Fildişi - Ivory
K809501



Marbella
Gri - Grey
K809523



Marbella
Mavi - Blue
K809512



Marbella
A. Taba - L. Tobacco
K809486



Marbella
K. Taba - D. Tobacco
K809490

B
Sayfa 276-277 daki dipnot tablosuna bakınız
See footnote table 276-277

Richmond

M 25x40cm / 10"x16" (248x398mm)



EN 14411 Group BIII

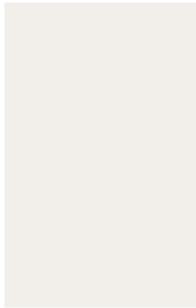

White Glossy
K816295



Pink, Green Striped decor
K066940

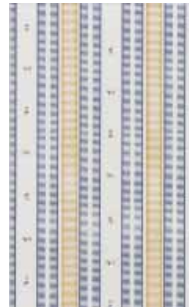

Blue, Yellow Striped decor
K066951



Pink, Green Floral decor
K066962



Blue, Yellow Floral decor
K066973



Pink, Green 8.5x25 cm / 4"x10"
K066984



Blue, Yellow 8.5x25 cm / 4"x10"
K066995



Pink, Green 2.5x25 cm / 1"x10"
K067006



Blue, Yellow 2.5x25 cm / 1"x10"
K067010



30x30 cm
ceramic floor tiles



Marbella Beyaz - White
K810646



Marbella Fildişi - Ivory
K809501



Marbella Mavi - Blue
K809512

Indian

M 25x40cm / 10"x16" (248x398mm)



Beyaz - White
K895734



Floral decor Beyaz - White
K068826



30x30 cm
ceramic floor tiles



Jazz Beyaz - White
K789835

B
Sayfa 276-277 daki dipnot tablosuna bakınız
See footnote table 276-277



Mobilya ve sađlık gereci - Furniture and sanitaryware Vitra Retro

Marmo Savona

M 25x40cm / 10"x16" (248x398mm)



EN 14411 Group BIII



Krem - Cream
K895255



Vizon - Mink
K895244



Decor 3
Krem - Cream
K068454



Decor 1
Vizon - Mink
K068421



5x40 cm
Krem - Cream
K068465

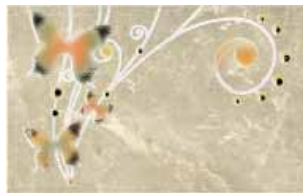

Decor 2
Vizon - Mink
K068432



1.5x40 cm
Gold
K068443



30x60 cm (glazed porcelain)
30x30 cm (ceramic floor tiles)



Krem - Cream
K898526 (30x60)
K897204 (30x30)



Vizon - Mink
K898530 (30x60)
K897215 (30x30)

Sayfa 276-277 daki dipnot tablosuna bakınız
See footnote table 276-277



Mobilya ve sađlık gereci - Furniture and sanitaryware Vitra S50

Travertino

M 25x40cm / 10"x16" (248x398mm)



EN 14411 Group BIII



Bej - Beige
Parlak - Glossy
K888410



Decor 1
Parlak - Glossy
K068325



Decor 4
Parlak - Glossy
K068351



Metallic border
1.5x40 cm
K068362

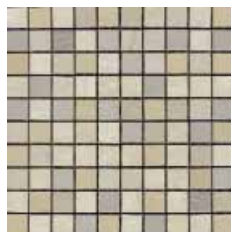

30x30 cm
Cut mosaic mix
Mat, Parlak - Matt, Glossy
K068281



30x60 cm (glazed porcelain)
30x30 cm (ceramic floor tiles)



Bej - Beige
K898412 (30x60)
K897226 (30x30)



Sağlık gereci - Sanitaryware Epoca

Scabos

M 25x40cm / 10"x16" (248x398mm)

EN 14411 Group BIII



Bej - Beige
K827474



Bej - Beige
K041333



8x25 cm / 4"x10"
K041344



33x33 cm
ceramic floor tiles



Gold
K789161

Düz - Plain

M 25x40cm / 10"x16" (248x398mm)

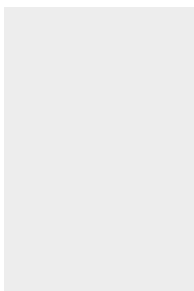

Beyaz - White
Parlak - Glossy
K816295

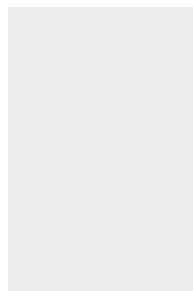

Beyaz - White
Saten
K822412

Spring

M 25x33cm / 10"x13" (248x332mm)



Pieve Fon
Beyaz - White
K810580



Decor 1
K811162



Decor 3
K811243



Decor 2
K811151



Border 1
6x25 cm / 3"x10"
K810882



Border 2
6x25 cm / 3"x10"
K810871



Border 3
6x25 cm / 3"x10"
K810860



30x30 cm
ceramic floor tiles



Jazz
Beyaz - White
K879835



Jazz
K. Mavi - D. Blue
K787724



Jazz
Sari - Yellow
K792090



Jazz
Yeşil - Green
K796776

Jazz

M 25x33cm / 10"x13" (248x332mm)

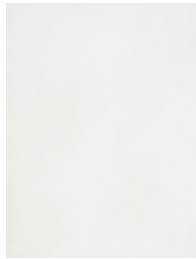

Relief Plain
Beyaz - White
K250250000



Relief Plain
Lila - Purple
K796544



Relief Plain
Turkuaz - Turquoise
K889854



Relief Plain
Yeşil - Green
K889865



Border 1
7.5x25 cm / 4"x10"
Lila - Purple
K034090



Border 2
6x25 cm
Purple
K030995



Border 2
6x25 cm
Turkuaz, Yeşil - Turquoise, Green
K066936



30x30 cm
ceramic floor tiles



Beyaz - White
K789835



Lila - Purple
K796780



Mavi - Acqua Blue
K889876



A. Yeşil - L. Green
K889880



Sayfa 276-277'deki dipnot tablosuna bakınız
See footnote table 276-277

Riga

M 25x33cm / 10"x13" (248x332mm)



EN 14411 Group BIII



Beyaz - White
K794842



Mavi, Gri - Blue, Grey
K032001



Taba - Tobacco
K032012



Camli - With glass
5x25 cm / 2"x10"
Mavi, Gri - Blue, Grey
K031894



Camli - With glass
5x25 cm / 2"x10"
Taba - Tobacco
K031905



5x25 cm / 2"x10"
Mavi, Gri - Blue, Grey
K032034



5x25 cm / 2"x10"
Taba - Tobacco
K032023



3x25 cm / 1"x10"
Mavi, Gri - Blue, Grey
K031916



3x25 cm / 1"x10"
Taba - Tobacco
K031920



30x30 cm
glazed porcelain



Montana
Süper Beyaz
Super White
K779925



Montana
Taba - Tobacco
K779951



Montana
Bej - Beige
K779726



Montana
Gri - Grey
K779730

Oslo

M 25x33cm / 10"x13" (248x332mm)



Beyaz - White
K782586



Bronz - Bronze
K023720



Gümüş - Silver
K023731



8x25 cm | 4"x10"
Bronz - Bronze
K023742



8x25 cm | 4"x10"
Siyah - Black
K023753



30x30 cm
glazed porcelain



Vermont
Süper Beyaz
Super White
K783905



Vermont
Bronz - Bronze
K773742



Vermont
Siyah - Black
K773720

B

Sayfa 276-277'deki dipnot tablosuna bakınız
See footnote table 276-277

Wanna

M 25x33cm / 10"x13" (248x332mm)

EN 14411 Group BIII



Beyaz - White
K822854



Bej - Beige
K822832



Mavi - Blue
K038264

B



Taba - Tobacco
K038231

B



6x25cm / 3"x10"
Mavi - Blue
K038275

B



6x25cm / 3"x10"
Taba - Tobacco
K038242

B



3x25cm / 1"x10"
Mavi - Blue
K038286

B



3x25cm / 1"x10"
Taba - Tobacco
K038253

B



30x30 cm
ceramic floor tiles



Marbella
Mavi - Blue
K809512



Marbella
K. Taba - D. Tobacco
K809490



Mediterraneo
K. Kahve - D. Brown
K822843

B
Sayfa 276-277 daki dipnot tablosuna bakınız
See footnote table 276-277

Textile

M 25x33cm / 10"x13" (248x332mm)



EN 14411 Group BIII



**Beyaz
White**
K846141



**Bej
Beige**
K846163



**Kahve
Brown**
K846152



**A. Gri
L. Gri**
K846185



Antrasit
K846174



Border 1
6x25 cm/3"x10"
Bej - Beige
K049700



Border 1
6x25 cm/3"x10"
Gri - Grey
K049711



Border 2
6x25 cm/3"x10"
Bej - Beige
K049943



Border 2
6x25 cm/3"x10"
Gri - Grey
K049954



3x25 cm/1"x10"
Bej - Beige
K049722



3x25 cm/1"x10"
Gri - Grey
K049733

33x33 cm
ceramic floor tiles

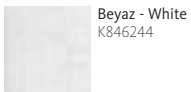

Beyaz - White
K846244

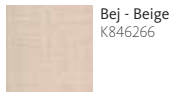

Bej - Beige
K846266



Kahve - Brown
K846255



A. Gri - L. Gri
K846281

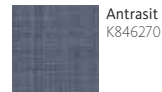

Antrasit
K846270

Düz - Plain

M 25x33cm / 10"x13" (248x332mm)

[©]
Sayfa 276-277 daki dipnot tablosuna bakınız
See footnote table 276-277

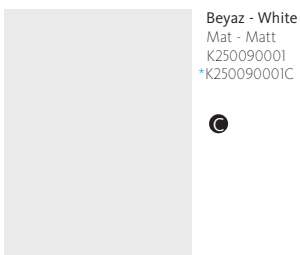

Beyaz - White
Mat - Matt
K250090001
*K250090001C

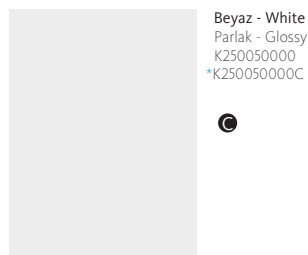

Beyaz - White
Parlak - Glossy
K250050000
*K250050000C



Relief Plain
Beyaz - White
Mat - Matt
K777700
*K777700C

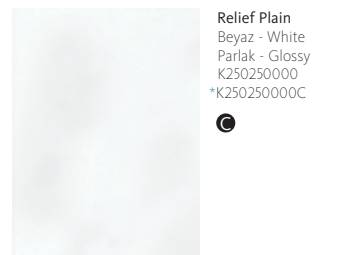

Relief Plain
Beyaz - White
Parlak - Glossy
K250250000
*K250250000C



Kremna

M 20x30cm / 8"x12" (198x298mm)



EN 14411 Group BIII



Sand
K851193



Krem - Cream
K851204



Antrasit
K851226

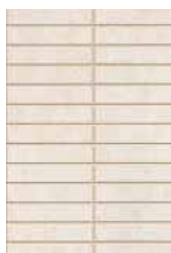

Chanelled
Sand
K851230



Chanelled
Krem - Cream
K851241



Chanelled
Antrasit
K851263



5x20 cm / 2"x8"
Sand
K053465



5x20 cm / 2"x8"
Krem - Cream
K055160



5x20 cm / 2"x8"
Antrasit
K053476



Metallic
Siyah - Black
K879176



Metallic
Bronz - Bronze
K879180

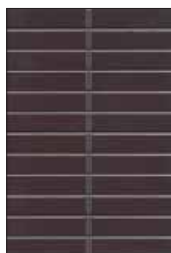

Metallic
Chanelled
Siyah - Black
K879191



Metallic
Bronz - Bronze
Chanelled
K879213



45x45 cm - 30x30 cm
glazed porcelain



Sand
K852954 (45x45)
K851311 (30x30)



Gold
K852976 (45x45)
K851333 (30x30)



Krem - Cream
K855645 (45x45)
K851322 (30x30)



Antrasit
K852980 (45x45)
K851344 (30x30)



Metallic
Siyah - Black
K879246 (30x30)



Metallic
Bronz - Bronze
K879235 (30x30)

Montana

M 20x30cm / 8"x12" (198x298mm)



EN 14411 Group BIII



Beyaz - White
K780926



Taba - Tobacco
K022746



Mavi - Blue
K022750



Border 2
5x25 cm / 2"x10"
Taba - Tobacco
K022761



Border 2
5x25 cm / 2"x10"
Mavi - Blue
K022772

Düz - Plain

M 20x30cm / 8"x12" (198x298mm)

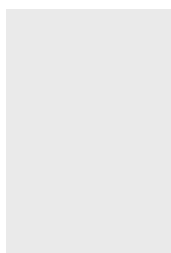

Beyaz - White
Mat - Matt
K777103

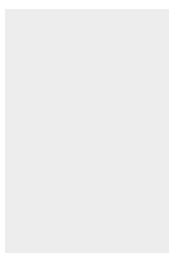

Beyaz - White
Parlak - Glossy
K770324



Relief Plain
Beyaz - White
Parlak - Glossy
K770943



Relief Plain
Beyaz - White
Mat - Matt
K778083



30x30 cm
colorbody porcelain



Bej - Beige
K779726



Taba - Tobacco
K779951



Gri - Grey
K779730



Mavi - Blue
K779741



Border M 15x30
Bej, Taba
Beige, Tobacco
K024982



Border M 15x30
Mavi, Gri
Blue, Grey
K025004



Corner M 15x15
Bej, Taba
Beige, Tobacco
K024993



Corner M 15x15
Mavi, Gri
Blue, Grey
K025015



Mobilya - Furniture Interna Scala Vega

Energy

M 10x30cm / 4"x12" (97x297mm)



EN 14411 Group BIII



MIX
2.5x2.5 cm / 1"x1"
Mat - Matt
Beyaz - White
K526780
IV

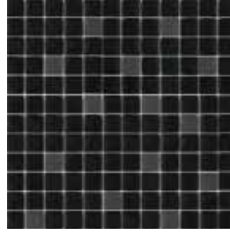

MIX
2.5x2.5 cm / 1"x1"
Mat - Matt
Siyah - Black
K526776
II



RAL 9016 Mat - Matt
10x30 cm / 4"x12"
Beyaz - White
K785122
IV



RAL 0001500 Mat - Matt
10x30 cm / 4"x12"
Siyah - Black
K842066
II



RAL 9016 Cam - Glass
Mat - Matt
10x30 cm / 4"x12"
Beyaz - White
K054913



RAL 0001500 Cam - Glass
Mat - Matt
10x30 cm / 4"x12"
Siyah - Black
K059161



RAL 9016 Cam - Glass
Parlak - glossy
10x30 cm / 4"x12"
Beyaz - White
K054913

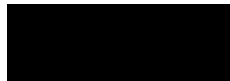

RAL 0001500 Cam - Glass
Parlak - glossy
10x30 cm / 4"x12"
Siyah - Black
K054924

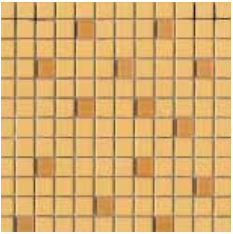

MIX
2.5x2.5 cm / 1"x1"
Sari - Yellow
K525096
III

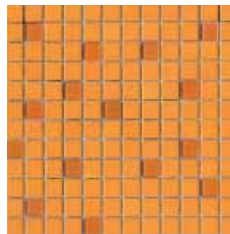

MIX
2.5x2.5 cm / 1"x1"
Turuncu - Orange
K525085
III



RAL 0758050 Mat - Matt
10x30 cm / 4"x12"
Sari - Yellow
K841985
III



RAL 0607070 Mat - Matt
10x30 cm / 4"x12"
Turuncu - Orange
K841974
III



RAL 0758050 Cam - Glass
Mat - Matt
10x30 cm / 4"x12"
Sari - Yellow
K059124



RAL 0607070 Cam - Glass
Mat - Matt
10x30 cm / 4"x12"
Turuncu - Orange
K059172



RAL 0758050 Cam - Glass
Parlak - glossy
10x30 cm / 4"x12"
Sari - Yellow
K842033



RAL 0607070 Cam - Glass
Parlak - glossy
10x30 cm / 4"x12"
Turuncu - Orange
K842022



Sayfa 276-277'deki dipnot tablosuna bakınız
See footnote table 276-277

Energy

M 10x30cm / 4"x12" (97x297mm)



EN 14411 Group BIII

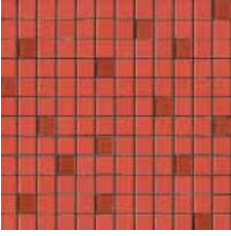

MIX
2.5x2.5 cm / 1"x1"
Kirmızı - Red
K525133
II

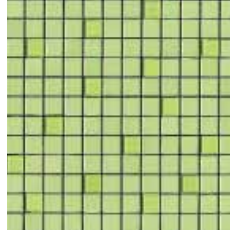

MIX
2.5x2.5 cm / 1"x1"
Yeşil - Green
K525100
III



RAL 0305050 Mat - Matt
10x30 cm / 4"x12"
Kirmızı - Red
K842011
II



RAL 1308030 Mat - Matt
10x30 cm / 4"x12"
Yeşil - Green
K841996
III



RAL 0305050 Cam - Glass
Mat - Matt
10x30 cm / 4"x12"
Kirmızı - Red
K059183
M



RAL 1308030 Cam - Glass
Mat - Matt
10x30 cm / 4"x12"
Yeşil - Green
K059135
M



RAL 0305050 Cam - Glass
Parlak - glossy
10x30 cm / 4"x12"
Kirmızı - Red
K842070



RAL 1308030 Cam - Glass
Parlak - glossy
10x30 cm / 4"x12"
Yeşil - Green
K842044

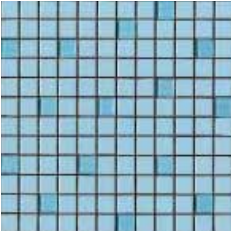

MIX
2.5x2.5 cm / 1"x1"
H. Mavi - P. Blue
K525111
IV

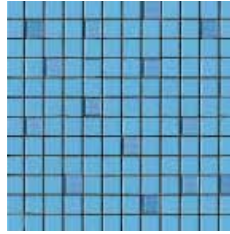

MIX
2.5x2.5 cm / 1"x1"
Mavi - Blue
K525122
IV



RAL 2307015 Mat - Matt
10x30 cm / 4"x12"
H. Mavi - P. Blue
K805756
IV



RAL 2406025 Mat - Matt
10x30 cm / 4"x12"
Mavi - Blue
K842000
IV



RAL 2307015 Cam - Glass
Mat - Matt
10x30 cm / 4"x12"
H. Mavi - P. Blue
K059146
M



RAL 2406025 Cam - Glass
Mat - Matt
10x30 cm / 4"x12"
Mavi - Blue
K059150
M



RAL 2307015 Cam - Glass
Parlak - glossy
10x30 cm / 4"x12"
H. Mavi - P. Blue
K842055



RAL 2406025 Cam - Glass
Parlak - glossy
10x30 cm / 4"x12"
Mavi - Blue
K842066



Border 1
10x30 cm / 4"x12"
Siyah, Beyaz - Beyaz, White
K051144



Border 2
10x30 cm / 4"x12"
Siyah, Beyaz - Beyaz, White
K051155



Sayfa 276-277 daki dipnot tablosuna bakınız
See footnote table 276-277

Scala

M 10x30cm / 4"x12" (97x297mm)



EN 14411 Group BIII



RAL 095 80 10
Krem - Cream
Mat - Matt
K785881
IV

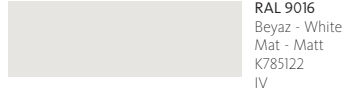

RAL 9016
Beyaz - White
Mat - Matt
K785122
IV



RAL 070 60 10
Bej - Beige
Mat - Matt
K791832
III



RAL 7047
A. Gri - L. Grey
Mat - Matt
K794223
IV



Cut border
2.5x5 cm / 1"x2"
Bej - Beige
K031275

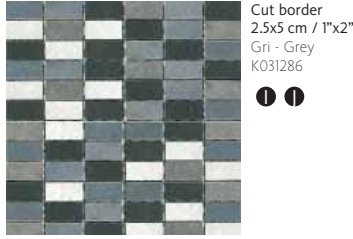

Cut border
2.5x5 cm / 1"x2"
Gri - Grey
K031286



30x30 cm
colorbody porcelain

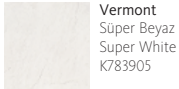

Vermont
Mavi - Blue
K783894

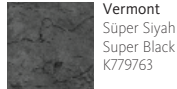

Vermont
Süper Beyaz
Super White
K783905



Vermont
Süper Siyah
Super Black
K779763

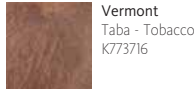

Vermont
Taba - Tobacco
K773716

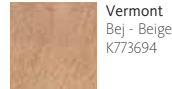

Vermont
Bej - Beige
K773694

Metro Tiles

M 10x20cm / 4"x8" (97x197mm)



White
Glossy
K537733



Cream
Glossy
K537755



Black
Glossy
K537744

Kalınlık - Thickness 7.5 mm

Sayfa 276-277'deki dipnot tablosuna bakınız
See footnote table 276-277





Seramik Yer Karoları

Ceramic Floor Tiles

Amber 30x30	158
Astral 33x33	158
Clermont 33x33	159
Emotion 33x33	159
Esprit 33x33	160
Foundation Stone 33x33	160
Jazz 30x30	161
Maison 30x30	162
Marbella 30x30	162
Marmo Savona 30x30	163
Mediterraneo 30x30	163
Panga 33x33	164
Patara 33x33	165
Stone 33x33	166
Textile 33x33	166
Toscany 30x30	167
Travertino 30x30	167
Truva 33x33	168

Amber

M 30x30cm / 12"x12" (297x297mm)



EN 14411 Group B1b



Beyaz - White
K847611
V2 R9



Antrasit
K847600
V2 R9



Krem - Cream
K847596
V2 R9



Bej - Beige
K847574
V2 R9



Moka - Mocha
K875993
V2 R9

Astral

M 33x33cm / 13"x13" (328.5x328.5mm)



Bej - Beige
K759686



Gri - Grey
K759690



Süpürgelik - Plinth
8x33 cm / 3"x13"
K786463 Bej - Beige
K786452 Gri - Grey

Clermont

M 33x33cm / 13"x13" (328.5x328.5mm)



EN 14411 Group Bb



Beyaz - White
K873370
PEI IV



Fildişi - Ivory
K873403
PEI IV



Krem - Cream
K873381
PEI IV



Bej - Beige
K873414
PEI IV



A. Gri - L. Grey
K873392
PEI IV

Emotion

M 33x33cm / 13"x13" (328.5x328.5mm)



Beyaz - White
K847946
IV R9



Krem - Cream
K847961
IV R9



Moka - Mocha
K847950
III R9



Kırmızı - Red
K847924
III R9

Esprit

M 33x33cm / 13"x13" (328.5x328.5mm)



EN 14411 Group Bb



Fildişi - Ivory
K889703



Lila - Purple
K889714

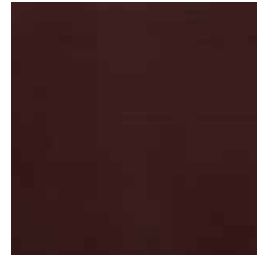

Moka - Mocha
K887813



Mavi - Blue
K887780



A. Yeşil - L. Green
K889725

Foundation Stone

M 33x33cm / 13"x13" (328.5x328.5mm)



Beyaz - White
K770954
IV



Krem - Cream
K770976
IV



Gri - Grey
K770980
IV



Gold
K770965
IV

Jazz

M 30x30cm / 12"x12" (297x297mm)



EN 14411 Group Bb



Beyaz - White
K789835
IV



Bej - Beige
K797270
IV



Taba - Tobacco
K792101
IV



Turuncu - Orange
K796754
IV



Sari - Yellow
K792090
IV



Kahve - Brown
K841580
IV



Kirmizi - Red
K844240
III

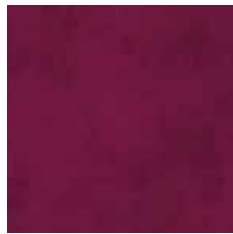

Bordo - Burgundy
K840714
III



Lila - Violet
K796780
IV

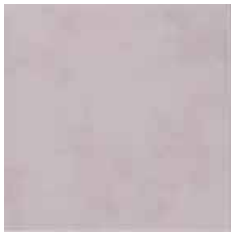

Pembe - Pink
K889891
IV



K. Mavi - D. Blue
K787724
IV



Acqua Blue
K889876
IV



Turkuaz - Turquoise
K796791
IV



Yeşil - Green
K796776
IV



A. Yeşil - L. Green
K889880
IV



Gri - Grey
K789824
IV



Antrasit
K789813
IV



Siyah - Black
K789802
III

Maison

M 30x30cm / 12"x12" (297x297mm)



EN 14411 Group Bb



Moka - Mocha
K864255

Marbella

M 30x30cm / 12"x12" (297x297mm)



Süper Beyaz
Super White
K810646
IV



Fildişi - Ivory
K809501
IV



Kahve - Brown
K822843
III



Kırmızı - Red
K822482
III



Bordo - Burgundy
K832594
III



A. Taba - L.Tobacco
K809486
IV



K. Taba - D.Tobacco
K809490
IV



Vizon - Mink
K865526
IV



Gri - Grey
K809523
IV



Siyah - Black
K865515
III



Mavi - Blue
K809512
III



Süpürgelik - Plinth
8x30 cm / 3"x12"
K815982 Süper Beyaz - Super White
K815956 Fildişi - Ivory
K831964 Kahve - Brown
K822482 Kırmızı - Red
K815934 A. Taba - L. Tobacco
K815945 K. Taba - D. Tobacco
K832594 Bordo - Burgundy
K815971 Gri - Grey
K815960 Mavi - Blue

Marmo Savona

M 30x30cm / 12"x12" (297x297mm)



EN 14411 Group Bb



Vizon - Mink
K897215
PEI IV



Krem - Cream
K897204
PEI IV

Mediterraneo

M 30x30cm / 12"x12" (297x297mm)



Süper Beyaz - Super White
K778153 (30x30)
IV



Fildişi - Ivory
K779914 (30x30)
IV



Mavi - Blue
K765284 (30x30)
IV



Gri - Grey
K778142 (30x30)
K778105 (20x20)
IV



K. Kahve - D. Brown
K787621 (30x30)
III



Siyah - Black
K779575 (20x20)
III



Süpügelik - Plinth
8x30 cm / 3"x12"
K779844 Süper Beyaz - Super White
K779892 Fildişi - Ivory
K790115 K. Kahve - D. Brown
K779785 Mavi - Blue
K779833 Gri - Grey

Panga

M 33x33cm / 13"x13" (328.5x328.5mm)



EN 14411 Group B1b



Beyaz - White
K846292
IV



Bej - Beige
K846314
IV



Kahve - Brown
K846303
III



A. Gri - L. Gri
K846336
IV



Antrasit
K846325
III

Patara

M 33x33cm / 13"x13" (328.5x328.5mm)



EN 14411 Group B1b



Beyaz - White
K756214
IV



Krem - Cream
K754305
IV



Kahve - Brown
K754854
IV



Mavi - Blue
K756225
IV



Gri - Grey
K754832
IV



Yeşil - Green
K756661
IV



Kesme decor
33x33 cm / 13"x13"
K012751



Kesme border 2
16.5x33 cm / 6"x13"
K012633



Kesme corner 2
16.5x16.5 cm / 6"x6"
K012655



Border 1
16.5x33 cm / 6"x13"
K756262 Beyaz - White
K754876 Krem - Cream
K754902 Kahve - Brown
K754865 Gri - Grey
K756273 Mavi - Blue
K756672 Yeşil - Green



Corner 1
16.5x16.5 cm / 6"x6"
K754891 Krem - Cream
K754880 Gri - Grey
K754913 Kahve - Brown
K756295 Mavi - Blue
K756284 Beyaz - White
K756683 Yeşil - Green



Süpürgelik - Plinth
8x33 cm / 3"x13"
K503403 Beyaz - White
K503016 Krem - Cream
K503020 Kahve - Brown
K503031 Gri - Grey
K503414 Mavi - Blue
K503694 Yeşil - Green



Profilli köşe
Profiled step tread corner
33X33 cm / 13"x13"
K014210 Beyaz - White
K014195 Krem - Cream
K014173 Kahve - Brown
K014232 Gri - Grey
K014254 Mavi - Blue
K014276 Yeşil - Green



Profilli basamak
Profiled step tread
33X33 cm / 13"x13"
K014206 Beyaz - White
K014184 Krem - Cream
K014162 Kahve - Brown
K014221 Gri - Grey
K014243 Mavi - Blue
K014265 Yeşil - Green

Stone

M 33x33cm / 13"x13" (328.5x328.5mm)



EN 14411 Group Bb



Bej - Beige
K820894
IV



Taba - Tobacco
K820872
IV

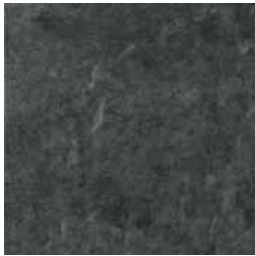

Antrasit
K827695
IV

Textile

M 33x33cm / 13"x13" (328.5x328.5mm)



Beyaz - White
K846244
IV



Bej - Beige
K846266
IV



Kahve - Brown
K846255
III



A. Gri - L. Gri
K846281
IV



Antrasit
K846270
III

Toscany

M 30x30cm / 12"x12" (297x297mm)



EN 14411 Group Bb

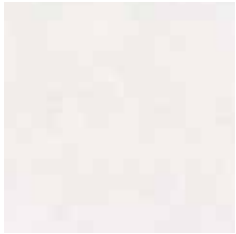

Beyaz - White
K777335
IV

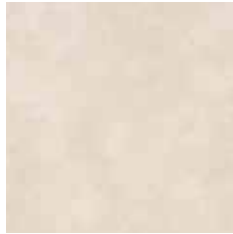

Bej - Beige
K777346
IV



Gri - Grey
K777324
IV



Mavi - Blue
K777291
IV

Travertino

M 30x30cm / 12"x12" (297x297mm)



Bej - Beige
K897226
PEI IV



Truva Bej - Beige 33x33

Truva

M 33x33cm / 13"x13" (328.5x328.5mm)

EN 14411 Group BIb



Tabak - Tobacco
K761795
IV



Krem - Cream
K761762
V



Bej - Beige
K761773
IV



Beyaz - White
K766850
IV



Gri - Grey
K761784
IV



Border (Üçgen-Triangle)
Bej, Tabak, Krem
Beige, Tobacco, Cream
K017113



Border (Üçgen-Triangle)
Gri, Beyaz
Grey, White
K017344

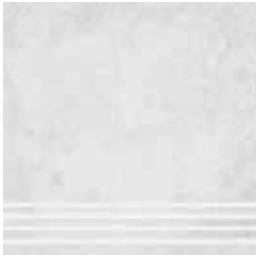

Basamak - Step tread
33X33 cm / 13"x13"
K787186 Beyaz - White
K787175 Krem - Cream
K787201 Gri - Grey
K787212 Tabak - Tobacco
K787190 Bej - Beige



Süpürgelik - Plinth
8x33 cm / 3"x13"
K767876 Beyaz - White
K766942 Krem - Cream
K766975 Gri - Grey
K766964 Tabak - Tobacco
K766953 Bej - Beige



Porselen Yer Karoları

Porcelain Floor Tiles

Adonis 30x60	242
Amazon 45x45	241
Ararat 60x120 - 60x60 - 30x60 - 45x45 - 30x30	172
Arcadia 60x60 - 30x60 - 45x45	176
Arduaz 30x60	178
Arsemia 60x60 - 30x60 - 45x45	180
Bloom 45x45	226
Buxy Stone 60x60 - 30x60	182
Cemento 60x60 - 30x60 - 45x45	184
Cerini 30x60	239
Cotto Natural 30x30	248
Dakar 45x45	233
Deluxe 30x60	240
Elegant 45x45	227
Etna 45x90 - 45x45 - 60x60 - 30x60	186
Frigya 45x45	234
Galaxy 45x90 - 60x60	190
Globe 30x60	191
Jerusalem 45x45 - 30x30	238
Kinetic 60x60 - 30x60 - 45x45 - 30x30	192
Kremna 45x45 - 30x30	237
Liberty 60x60 - 30x60 - 45x45	194
Loft 60x60 - 30x60	225
Manhattan 60x60	225
Marmi 60x60 - 30x60	196
Marmo Savona 45x45	230
Medina 45x45	236
Microtec 60x120 - 45x90 - 60x60 - 30x60	198
Midtown 60x60 - 30x60	202
Neo Quarzite 45x90 - 45x45 - 60x60 - 30x60	204
New Age 60x60 - 30x60	223
Next 60x60	206
Oxidant 45x90 - 45x45 - 60x60 - 30x60	208
Pierre de Buxy 45x45	236
Pompei 45x45 - 30x60	210
Prado 45x45	234
Pulpis 45x45	230
Riverstone 30x30	250
Rock 30x30	244
Sand Stone 45x45	235
Sakura 45x45	229
Serenity 45x45 - 30x30	231
Sierra 30x30	245
Sherwood 22.5x90	212
Stonelux 45x45	231
Synnada 45x45	237
Tiber 60x120 - 60x60 - 30x60	214
Travertino 45x45	232
Valley 45x90 - 45x45 - 60x60 - 30x60	216
Vegas 60x60 - 30x60	218
Venue 45x45	229
Vermont 45x45 - 30x30	246
Yuca 60x60 - 45x45	228
X-Treme	220
Quarzite 45x90 - 30x60	222
Woodstock 15x60	224

Ararat colorbody porcelain

M 60x120cm / 24"x48" (592x1192mm)

M 60x60cm / 24"x24" (597x597mm) (R 592x592mm)

M 30x60cm / 12"x24" (297x597mm) (R 292x592mm)

M 45x45cm / 18"x18" (447x447mm) (R 442x442mm)

M 30x30cm / 12"x12" (297x297mm) (R 292x292mm)



- Vizon - Mink**
- K844586R Mat - Matt (60x120) (11mm) R9
 - K844586 LPR (60x120) (11mm)
 - K816483 Mat - Matt (60x60) (11mm) R9
 - K816483R Mat - Matt (60x60) (11mm)
 - K816483 LPR (60x60) (11mm)
 - K817264 Hammered (60x60) (11mm) R10
 - K817264R Hammered (60x60) (11mm)
 - K886645 Mat - Matt (60x60) (9mm) R9
 - K886645R Mat - Matt (60x60) (9mm)
 - K812224 Mat - Matt (30x60) (11mm) R9
 - K812224R Mat - Matt (30x60) (11mm)
 - K812224 LPR (30x60) (11mm)
 - K812320 Hammered (30x60) (11mm) R10
 - K812320R Hammered (30x60) (11mm)
 - K831080 Mat - Matt (30x60) (9mm) R9
 - K831080R Mat - Matt (30x60) (9mm)
 - K831080LP (30x60) (9mm)
 - K831080LPR (30x60) (9mm)
 - K812176 Mat - Matt (45x45) (11mm) R9
 - K812176R Mat - Matt (45x45) (11mm)
 - K812176 LPR (45x45) (11mm)
 - K823311 Mat - Matt (45x45) (9mm) R9
 - K823311R Mat - Matt (45x45) (9mm)
 - K823311LPR (45x45) (9mm)
 - K854155 Mat - Matt (30x30) (9mm) R9
 - K854155R Mat - Matt (30x30) (9mm)
- V2



- Fildişi - Ivory**
- K844553R Mat - Matt (60x120) (11mm) R9
 - K844553 LPR (60x120) (11mm)
 - K816450 Mat - Matt (60x60) (11mm) R9
 - K816450R Mat - Matt (60x60) (11mm)
 - K816450 LPR (60x60) (11mm)
 - K817231 Hammered (60x60) (11mm) R10
 - K817231R Hammered (60x60) (11mm)
 - K886590 Mat - Matt (60x60) (9mm) R9
 - K886590R Mat - Matt (60x60) (9mm)
 - K812250 Mat - Matt (30x60) (11mm) R9
 - K812250R Mat - Matt (30x60) (11mm)
 - K812250 LPR (30x60) (11mm)
 - K812305 Hammered (30x60) (11mm) R10
 - K812305R Hammered (30x60) (11mm)
 - K823156 Mat - Matt (30x60) (9mm) R9
 - K823156R Mat - Matt (30x60) (9mm)
 - K823156LPR (30x60) (9mm)
 - K807042 Mat - Matt (45x45) (11mm) R9
 - K807042R Mat - Matt (45x45) (11mm)
 - K807042 LPR (45x45) (11mm)
 - K823322 Mat - Matt (45x45) (9mm) R9
 - K823322R Mat - Matt (45x45) (9mm)
 - K823322LPR (45x45) (9mm)
 - K854100 Mat - Matt (30x30) (9mm) R9
 - K854100R Mat - Matt (30x30) (9mm)
- V2



- Moka - Mocha**
- K844590R Mat - Matt (60x120) (11mm) R9
 - K844590 LPR (60x120) (11mm)
 - K816505 Mat - Matt (60x60) (11mm) R9
 - K816505R Mat - Matt (60x60) (11mm)
 - K816505 LPR (60x60) (11mm)
 - K817286 Hammered (60x60) (11mm) R10
 - K817286R Hammered (60x60) (11mm)
 - K886656 Mat - Matt (60x60) (9mm) R9
 - K886656R Mat - Matt (60x60) (9mm)
 - K812235 Mat - Matt (30x60) (11mm) R9
 - K812235R Mat - Matt (30x60) (11mm)
 - K812235 LPR (30x60) (11mm)
 - K812331 Hammered (30x60) (11mm) R10
 - K812331R Hammered (30x60) (11mm)
 - K822795 Mat - Matt (30x60) (9mm) R9
 - K822795R Mat - Matt (30x60) (9mm)
 - K822795LPR (30x60) (9mm)
 - K812180 Mat - Matt (45x45) (11mm) R9
 - K812180R Mat - Matt (45x45) (11mm)
 - K812180 LP (45x45) (11mm)
 - K812180 LPR (45x45) (11mm)
 - K823193 Mat - Matt (45x45) (9mm) R9
 - K823193R Mat - Matt (45x45) (9mm)
 - K823193LPR (45x45) (9mm)
 - K854166 Mat - Matt (30x30) (9mm) R9
 - K854166R Mat - Matt (30x30) (9mm)
- V2



- Bej - Beige**
- K844542R Mat - Matt (60x120) (11mm) R9
 - K844542 LPR (60x120) (11mm)
 - K816446 Mat - Matt (60x60) (11mm) R9
 - K816446R Mat - Matt (60x60) (11mm)
 - K816446 LPR (60x60) (11mm)
 - K817220 Hammered (60x60) (11mm) R10
 - K817220R Hammered (60x60) (11mm)
 - K886601 Mat - Matt (60x60) (9mm) R9
 - K886601R Mat - Matt (60x60) (9mm)
 - K812246 Mat - Matt (30x60) (11mm) R9
 - K812246R Mat - Matt (30x60) (11mm)
 - K812246 LP (30x60) (11mm)
 - K812246 LPR (30x60) (11mm)
 - K812294 Hammered (30x60) (11mm) R10
 - K812294R Hammered (30x60) (11mm)
 - K823160 Mat - Matt (30x60) (9mm) R9
 - K823160R Mat - Matt (30x60) (9mm)
 - K823160LPR (30x60) (9mm)
 - K807053 Mat - Matt (45x45) (11mm) R9
 - K807053R Mat - Matt (45x45) (11mm)
 - K807053 LPR (45x45) (11mm)
 - K823182 Mat - Matt (45x45) (9mm) R9
 - K823182R Mat - Matt (45x45) (9mm)
 - K823182LPR (45x45) (9mm)
 - K854111 Mat - Matt (30x30) (9mm) R9
 - K854111R Mat - Matt (30x30) (9mm)
- V2



Gri - Grey
 K844564R Mat - Matt (60x120) (11mm) R9
 K844564 LPR (60x120) (11mm)
 K816461 Mat - Matt (60x60) (11mm) R9
 K816461R Mat - Matt (60x60) (11mm)
 K816461 LPR (60x60) (11mm)
 K817242 Hammered (60x60) (11mm) R10
 K817242R Hammered (60x60) (11mm)
 K886612 Mat - Matt (60x60) (9mm) R9
 K886612R Mat - Matt (60x60) (9mm)
 K812202 Mat - Matt (30x60) (11mm) R9
 K812202R Mat - Matt (30x60) (11mm)
 K812202 LPR (30x60) (11mm)
 K812272 Hammered (30x60) (11mm) R10
 K812272R Hammered (30x60) (11mm)
 K823171 Mat - Matt (30x60) (9mm) R9
 K823171R Mat - Matt (30x60) (9mm)
 K823171LPR (30x60) (9mm)
 K807064 Mat - Matt (45x45) (11mm) R9
 K807064R Mat - Matt (45x45) (11mm)
 K807064 LPR (45x45) (11mm)
 K823296 Mat - Matt (45x45) (9mm) R9
 K823296R Mat - Matt (45x45) (9mm)
 K823296LPR (45x45) (9mm)
 K854122 Mat - Matt (30x30) (9mm) R9
 K854122R Mat - Matt (30x30) (9mm)
 V2



K. Gri - D. Grey
 K844096R Mat - Matt (60x120) (11mm) R9
 K844096 LPR (60x120) (11mm)
 K816494 Mat - Matt (60x60) (11mm) R9
 K816494R Mat - Matt (60x60) (11mm)
 K816494 LPR (60x60) (11mm)
 K817275 Hammered (60x60) (11mm) R10
 K817275R Hammered (60x60) (11mm)
 K886623 Mat - Matt (60x60) (9mm) R9
 K886623R Mat - Matt (60x60) (9mm)
 K812213 Mat - Matt (30x60) (11mm) R9
 K812213R Mat - Matt (30x60) (11mm)
 K812213 LPR (30x60) (11mm)
 K812213 LPR (30x60) (11mm)
 K812283 Hammered (30x60) (11mm) R10
 K812283R Hammered (30x60) (11mm)
 K822751 Mat - Matt (30x60) (9mm) R9
 K822751R Mat - Matt (30x60) (9mm)
 K822751LPR (30x60) (9mm)
 K812165 Mat - Matt (45x45) (11mm) R9
 K812165R Mat - Matt (45x45) (11mm)
 K812165 LP (45x45) (11mm)
 K812165 LPR (45x45) (11mm)
 K823300 Mat - Matt (45x45) (9mm) R9
 K823300R Mat - Matt (45x45) (9mm)
 K823300LPR (45x45) (9mm)
 K854133 Mat - Matt (30x30) (9mm) R9
 K854133R Mat - Matt (30x30) (9mm)
 V2



Siyah - Black
 K844575R Mat - Matt (60x120) (11mm) R9
 K844575 LPR (60x120) (11mm)
 K816472 Mat - Matt (60x60) (11mm) R9
 K816472R Mat - Matt (60x60) (11mm)
 K816472 LP (60x60) (11mm)
 K816472 LPR (60x60) (11mm)
 K817253 Hammered (60x60) (11mm) R10
 K817253R Hammered (60x60) (11mm)
 K886634 Mat - Matt (60x60) (9mm) R9
 K886634R Mat - Matt (60x60) (9mm)
 K812261 Mat - Matt (30x60) (11mm) R9
 K812261R Mat - Matt (30x60) (11mm)
 K812261 LPR (30x60) (11mm)
 K812316 Hammered (30x60) (11mm) R10
 K812316R Hammered (30x60) (11mm)
 K822762 Mat - Matt (30x60) (9mm) R9
 K822762R Mat - Matt (30x60) (9mm)
 K822762LPR (30x60) (9mm)
 K808145 Mat - Matt (45x45) (11mm) R9
 K808145R Mat - Matt (45x45) (11mm)
 K808145 LPR (45x45) (11mm)
 K823731 Mat - Matt (45x45) (9mm) R9
 K823731R Mat - Matt (45x45) (9mm)
 K823731LPR (45x45) (9mm)
 K854144 Mat - Matt (30x30) (9mm) R9
 K854144R Mat - Matt (30x30) (9mm)
 V2

Ararat Mat - Matt				
Performance Data According to ASTM Standards				
C.O.F Wet / Dry	Moisture Absorbtion	Breaking Strength	MOHs	Shade Variation
≥0,60 ≥0,80	< 0.5%	> 900 lbs.	6	V2

Ararat Lappato				
Performance Data According to ASTM Standards				
C.O.F Wet / Dry	Moisture Absorbtion	Breaking Strength	MOHs	Shade Variation
≥0,60 ≥0,80	< 0.5%	> 900 lbs.	6	V2

Ararat Hammered				
Performance Data According to ASTM Standards				
C.O.F Wet / Dry	Moisture Absorbtion	Breaking Strength	MOHs	Shade Variation
≥0,60 ≥0,80	< 0.5%	> 800 lbs.	9	V2

Applications			
	Commercial	Light Commercial	Residential
Floors - Floors - Floors	√	√	√
Walls - Walls - Walls	√	√	√

Ararat colorbody porcelain

M 60x120cm / 24"x48" (592x1192mm)

M 60x60cm / 24"x24" (597x597mm) (R 592x592mm)

M 30x60cm / 12"x24" (297x597mm) (R 292x592mm)

M 45x45cm / 18"x18" (447x447mm) (R 442x442mm)

M 30x30cm / 12"x12" (297x297mm) (R 292x292mm)



Decor
90x90 cm / 36"x36"
Gri - Grey
K036514



Decor
90x90 cm / 36"x36"
Bej - Beige
K038846



15x45 cm / 6"x18"
Gri - Grey
K036525



15x45 cm / 6"x18"
Bej - Beige
K039793



Corner
15x15 cm / 6"x6"
Gri - Grey
K036536



Corner
15x15 cm / 6"x6"
Bej - Beige
K039804



2,5x5 cm / 1"x2"
Gri, Siyah - Grey, Black
K035254



2,5x5 cm / 1"x2"
Bej - Beige
K035265



5x10 cm / 2"x4"
Gri, Siyah - Grey, Black
K035280 (11mm)
K038990 (9mm)



5x10 cm / 2"x4"
Bej - Beige
K035604 (11mm)
K038986 (9mm)





Bordür
30x45 cm / 12"x18"
Gri, Siyah - Grey, Black
K038334 (11mm)
K038964 (9mm)



Bordür
30x45 cm / 12"x18"
Bej - Beige
K038345 (11mm)
K038975 (9mm)



Bordür
15x30 cm / 6"x12"
K058682 Vizon - Mink
K058671 Moka - Mocha
K058693 Bej - Beige
K058645 Gri - Grey
K058656 K. Gri - D. Grey
K058660 Siyah - Black
K058704 Fildişi - Ivory



Süpürgelik - Plinth
8.5x60 cm / 4"x24"
K842302 Siyah - Black (11mm)
K842313 Vizon - Mink (11mm)
K842324 Moka - Mocha (11mm)
K842335 Bej - Beige (11mm)
K842346 Fildişi - Ivory (11mm)
K842350 Gri - Grey (11mm)
K842361 K. Gri - D. Grey (11mm)

K842302R Siyah - Black (11mm)
K842313R Vizon - Mink (11mm)
K842324R Moka - Mocha (11mm)
K842335R Bej - Beige (11mm)
K842346R Fildişi - Ivory (11mm)
K842350R Gri - Grey (11mm)
K842361R K. Gri - D. Grey (11mm)

8.5x60 cm / 4"x24"
K842302LP Siyah - Black (11mm)
K842313LP Vizon - Mink (11mm)
K842324LP Moka - Mocha (11mm)
K842335LP Bej - Beige (11mm)
K842346LP Fildişi - Ivory (11mm)
K842350LP Gri - Grey (11mm)
K842361LP K. Gri - D. Grey (11mm)

K842302LPR Siyah - Black (11mm)
K842313LPR Vizon - Mink (11mm)
K842324LPR Moka - Mocha (11mm)
K842335LPR Bej - Beige (11mm)
K842346LPR Fildişi - Ivory (11mm)
K842350LPR Gri - Grey (11mm)
K842361LPR K. Gri - D. Grey (11mm)

8.5x60 cm / 4"x24"
K830973 Siyah - Black (9mm)
K831091 Vizon - Mink (9mm)
K831016 Moka - Mocha (9mm)
K830951 Bej - Beige (9mm)
K830936 Fildişi - Ivory (9mm)
K830940 Gri - Grey (9mm)
K830962 K. Gri - D. Grey (9mm)

K830973R Siyah - Black (9mm)
K831091R Vizon - Mink (9mm)
K831016R Moka - Mocha (9mm)
K830951R Bej - Beige (9mm)
K830936R Fildişi - Ivory (9mm)
K830940R Gri - Grey (9mm)
K830962R K. Gri - D. Grey (9mm)

8.5x60 cm / 4"x24"
K830973LP Siyah - Black (9mm)
K831091LP Vizon - Mink (9mm)
K831016LP Moka - Mocha (9mm)
K830951LP Bej - Beige (9mm)
K830936LP Fildişi - Ivory (9mm)
K830940LP Gri - Grey (9mm)
K830962LP K. Gri - D. Grey (9mm)

K830973LPR Siyah - Black (9mm)
K831091LPR Vizon - Mink (9mm)
K831016LPR Moka - Mocha (9mm)
K830951LPR Bej - Beige (9mm)
K830936LPR Fildişi - Ivory (9mm)
K830940LPR Gri - Grey (9mm)
K830962LPR K. Gri - D. Grey (9mm)

7x30 cm / 3"x12"
K854354 Siyah - Black (11mm)
K854365 Vizon - Mink (11mm)
K854376 Moka - Mocha (11mm)
K854321 Bej - Beige (11mm)
K854310 Fildişi - Ivory (11mm)
K854332 Gri - Grey (11mm)
K854343 K. Gri - D. Grey (11mm)

8.5x45 cm / 4"x18"
K815024 Siyah - Black (11mm)
K815013 Vizon - Mink (11mm)
K815002 Moka - Mocha (11mm)
K814980 Bej - Beige (11mm)
K814991 Fildişi - Ivory (11mm)
K814965 Gri - Grey (11mm)
K814976 K. Gri - D. Grey (11mm)

K815024R Siyah - Black (11mm)
K815013R Vizon - Mink (11mm)
K815002R Moka - Mocha (11mm)
K814980R Bej - Beige (11mm)
K814991R Fildişi - Ivory (11mm)
K814965R Gri - Grey (11mm)
K814976R K. Gri - D. Grey (11mm)

8.5x45 cm / 4"x18"
K815024LP Siyah - Black (11mm)
K815013LP Vizon - Mink (11mm)
K815002LP Moka - Mocha (11mm)
K814980LP Bej - Beige (11mm)
K814991LP Fildişi - Ivory (11mm)
K814965LP Gri - Grey (11mm)
K814976LP K. Gri - D. Grey (11mm)

K815024LPR Siyah - Black (11mm)
K815013LPR Vizon - Mink (11mm)
K815002LPR Moka - Mocha (11mm)
K814980LPR Bej - Beige (11mm)
K814991LPR Fildişi - Ivory (11mm)
K814965LPR Gri - Grey (11mm)
K814976LPR K. Gri - D. Grey (11mm)

8.5x45 cm / 4"x18"
K827776 Siyah - Black (9mm)
K824464 Vizon - Mink (9mm)
K824475 Moka - Mocha (9mm)
K855391 Bej - Beige (9mm)
K824501 Fildişi - Ivory (9mm)
K824486 Gri - Grey (9mm)
K824490 K. Gri - D. Grey (9mm)

K827776R Siyah - Black (9mm)
K824464R Vizon - Mink (9mm)
K824475R Moka - Mocha (9mm)
K855391R Bej - Beige (9mm)
K824501R Fildişi - Ivory (9mm)
K824486R Gri - Grey (9mm)
K824490R K. Gri - D. Grey (9mm)

8.5x45 cm / 4"x18"
K827776LP Siyah - Black (9mm)
K824464LP Vizon - Mink (9mm)
K824475LP Moka - Mocha (9mm)
K855391LP Bej - Beige (9mm)
K824501LP Fildişi - Ivory (9mm)
K824486LP Gri - Grey (9mm)
K824490LP K. Gri - D. Grey (9mm)

K827776LPR Siyah - Black (9mm)
K824464LPR Vizon - Mink (9mm)
K824475LPR Moka - Mocha (9mm)
K855391LPR Bej - Beige (9mm)
K824501LPR Fildişi - Ivory (9mm)
K824486LPR Gri - Grey (9mm)
K824490LPR K. Gri - D. Grey (9mm)



Basamak - Step tread
45x45 cm / 18"x18"
K815142 Siyah - Black
K815142 LP Siyah - Black
K815131 Vizon - Mink
K815131 LP Vizon - Mink
K815120 Moka - Mocha
K815120 LP Moka - Mocha
K815105 Bej - Beige
K815105 LP Bej - Beige
K815116 Fildişi - Ivory
K815116 LP Fildişi - Ivory
K815083 Gri - Grey
K815083 LP Gri - Grey
K815094 K. Gri - D. Grey
K815094 LP K. Gri - D. Grey

30x30 cm / 12"x12"
K854214 Siyah - Black
K854225 Vizon - Mink
K854236 Moka - Mocha
K854181 Bej - Beige
K854170 Fildişi - Ivory
K854192 Gri - Grey
K854203 K. Gri - D. Grey



Sayfa 276-277'deki dipnot tablosuna bakınız
See footnote table 276-277

Arcadia colorbody porcelain

M 60x60cm / 24"x24" (597x597mm) (R 592x592mm)

M 30x60cm / 12"x24" (297x597mm) (R 292x592mm)

M 45x45cm / 18"x18" (447x447mm) (R 442x442mm)

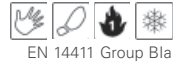

EN 14411 Group Bla



A.Gri - L.Grey

(60x60)
K841484 Mat - Matt
*K841484R Mat - Matt
*K841484 LPR

(30x60)
K822972 Mat - Matt
*K822972R Mat - Matt
*K822972 LPR

(45x45)
K822946 Mat - Matt
*K822946R Mat - Matt
*K822946 LPR

R9 V2



Fildişi - Ivory

(60x60)
K844015 Mat - Matt
*K844015R Mat - Matt
*K844015 LPR

(30x60)
K832001 Mat - Matt
*K832001R Mat - Matt
*K832001 LPR

(45x45)
K838824 Mat - Matt
*K838824R Mat - Matt
*K838824 LPR

R9 V2



K.Gri - D.Grey

(60x60)
K841473 Mat - Matt
*K841473R Mat - Matt
*K841473 LPR

(30x60)
K823145 Mat - Matt
*K823145R Mat - Matt
*K823145 LPR

(45x45)
K823134 Mat - Matt
*K823134R Mat - Matt
*K823134 LPR

R9 V2



Bej - Beige

(60x60)
K841495 Mat - Matt
*K841495R Mat - Matt
*K841495 LPR

(30x60)
K822961 Mat - Matt
*K822961R Mat - Matt
*K822961 LPR

(45x45)
K822935 Mat - Matt
*K822935R Mat - Matt
*K822935 LPR

R9 V2



Siyah - Black

(60x60)
K841506 Mat - Matt
*K841506R Mat - Matt
*K841506 LPR

(30x60)
K822950 Mat - Matt
*K822950R Mat - Matt
*K822950 LPR

(45x45)
K822924 Mat - Matt
*K822924R Mat - Matt
*K822924 LPR

R9 V2



Moka - Mocha

(60x60)
K844026 Mat - Matt
*K844026R Mat - Matt
*K844026 LPR

(30x60)
K831990 Mat - Matt
*K831990R Mat - Matt
*K831990 LPR

(45x45)
K838802 Mat - Matt
*K838802R Mat - Matt
*K838802 LPR

R9 V2

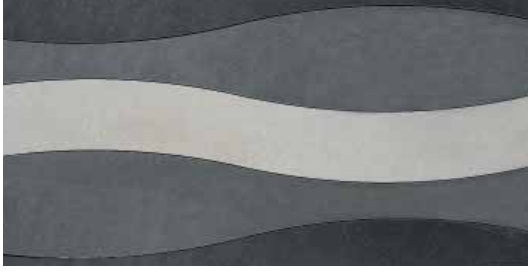

Dalgı - Wave Border
Gri - Grey
K040283

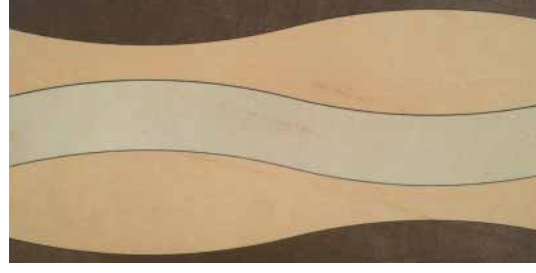

Dalgı - Wave Border
Bej - Beige
K046955

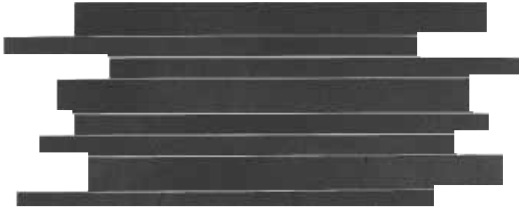

30x60 cm / 12"x24"
Siyah - Black
K040165 LPR



30x60 cm / 12"x24"
Bej - Beige
K040176 LPR



Süpergelik - Plinth
8.5x60 cm / 4"x24"
K839303 A. Gri - L. Grey
K839292 K. Gri - D. Grey
K839281 Siyah - Black
K839325 Fildişi - Ivory
K839314 Bej - Beige
K839336 Moka - Mocha



K839303R A. Gri - L. Grey
K839292R K. Gri - D. Grey
K839281R Siyah - Black
K839325R Fildişi - Ivory
K839314R Bej - Beige
K839336R Moka - Mocha

K839303LP A. Gri - L. Grey
K839292LP K. Gri - D. Grey
K839281LP Siyah - Black
K839325LP Fildişi - Ivory
K839314LP Bej - Beige
K839336LP Moka - Mocha

K839303LPR A. Gri - L. Grey
K839292LPR K. Gri - D. Grey
K839281LPR Siyah - Black
K839325LPR Fildişi - Ivory
K839314LPR Bej - Beige
K839336LPR Moka - Mocha

8.5x45 cm / 4"x18"
K824954 A. Gri - L. Grey
K824965 K. Gri - D. Grey
K824976 Siyah - Black
K842486 Fildişi - Ivory
K824980 Bej - Beige
K842490 Moka - Mocha

K824954R A. Gri - L. Grey
K824965R K. Gri - D. Grey
K824976R Siyah - Black
K842486R Fildişi - Ivory
K824980R Bej - Beige
K842490R Moka - Mocha

K824954LP A. Gri - L. Grey
K824965LP K. Gri - D. Grey
K824976LP Siyah - Black
K842486LP Fildişi - Ivory
K824980LP Bej - Beige
K842490LP Moka - Mocha

K824954LPR A. Gri - L. Grey
K824965LPR K. Gri - D. Grey
K824976LPR Siyah - Black
K842486LPR Fildişi - Ivory
K824980LPR Bej - Beige
K842490LPR Moka - Mocha



3x15cm / 1"x6"
K040202 LPR A.Gri - L. Grey
K040213 LPR K.Gri - D. Grey
K040224 LPR Siyah - Black
K049140 LPR Fildişi - Ivory
K040235 LPR Bej - Beige
K049136 LPR Moka - Mocha

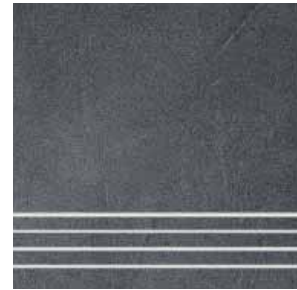

Basamak - Step tread
45x45 cm / 18"x18"
K842501 A. Gri - L. Grey
K842512 K. Gri - D. Grey
K842523 Siyah - Black
K842545 Fildişi - Ivory
K842534 Bej - Beige
K842556 Moka - Mocha

3x15 ve 30x60 kesme bordurler rektifiye edilmemiş karolarla kullanılmalıdır.
3x15 and 30x60 cut borders must be set together with non-rectified tiles.

A I I K
Sayfa 276-277'deki dipnot tablosuna bakınız
See footnote table 276-277

Arcadia Mat - Matt				
Performance Data According to ASTM Standards				
C.O.F Wet / Dry	Moisture Absorbtion	Breaking Strength	MOHs	Shade Variation
≥0,60 ≥0,70	< 0.5%	> 500 lbs.	7-8	V2

Applications			
	Commercial	Light Commercial	Residential
Floors - Floors - Floors	√	√	√
Walls - Walls - Walls	√	√	√



Arduaz Bej - Beige 30x60

Arduaz colorbody porcelain
M 30x60cm / 12"x24" (297x597mm) (R 292x592mm)

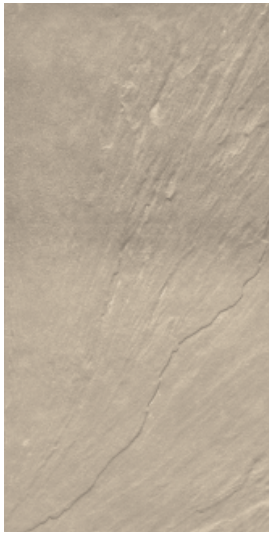

Krem - Cream
K863603 (30x60)
K863603R (30x60)
V3 R10



Gri - Grey
K863581 (30x60)
K863581R (30x60)
V3 R10

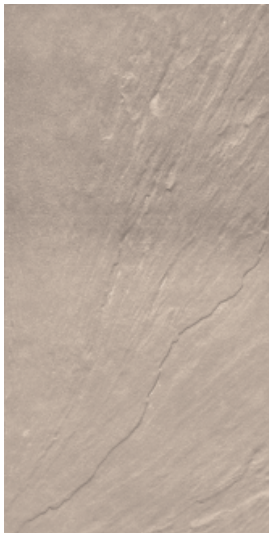

Bej - Beige
K863592 (30x60)
K863592R (30x60)
V3 R10



Siyah - Black
K862376 (30x60)
K862376R (30x60)
V3 R10



30x60 cm/12"x24"
K060432 Krem - Cream
K060443 Siyah - Black



5x10 cm/2"x4"
K058586 Krem - Cream
K059496 Bej - Beige
K059500 Gri - Grey
K058575 Siyah - Black



A H I I
Sayfa 276-277 daki dipnot tablosuna bakınız
See footnote table 276-277

Arduaz Mat - Matt				
Performance Data According to ASTM Standards				
C.O.F Wet / Dry	Moisture Absorption	Breaking Strength	MOHs	Shade Variation
≥0,60 ≥0,75	< 0.5%	> 420 lbs.	7-9	V3

Applications			
	Commercial	Light Commercial	Residential
Floors - Floors - Floors	√	√	√
Walls - Walls - Walls			

Arsemia colorbody porcelain

M 60x60cm / 24"x24" (597x597mm) (R 592x592mm)

M 30x60cm / 12"x24" (297x597mm) (R 292x592mm)

M 45x45cm / 18"x18" (447x447mm) (R 442x442mm)



EN 14411 Group Bla



Sand
(60x60)
*K817290 LPR

(30x60)
K815654 Mat - Matt
*K815654R Mat - Matt
*K815654 LPR

(45x45)
K811394 Mat - Matt
*K811394R Mat - Matt
*K811394 LPR
R9 V2



A. Gri - L. Grey
(60x60)
*K817301 LPR

(30x60)
K815665 Mat - Matt
*K815665R Mat - Matt
*K815665 LPR

(45x45)
K811372 Mat - Matt
*K811372R Mat - Matt
*K811372 LPR
R9 V2



Süper Beyaz - Super White
(60x60)
*K839535 LPR

(30x60)
K839546 Mat - Matt
*K839546R Mat - Matt
*Lappato K839546 LPR

(45x45)
K839550 Mat - Matt
*K839550R Mat - Matt
*K839550 LPR
R9 V2



Moka - Mocha
(60x60)
*K817334 LPR

(30x60)
K815691 Mat - Matt
*K815691R Mat - Matt
*K815691 LPR

(45x45)
K811416 Mat - Matt
*K811416R Mat - Matt
*K811416 LPR
R9 V2



K. Gri - D. Grey
(60x60)
*K817312 LPR

(30x60)
K815676 Mat - Matt
*K815676R Mat - Matt
*K815676 LPR

(45x45)
K811383 Mat - Matt
*K811383R Mat - Matt
*K811383 LPR
R9 V2



Vizon - Mink
(60x60)
*K817323 LPR

(30x60)
K815680 Mat - Matt
*K815680R Mat - Matt
*K815680 LPR

(45x45)
K811405 Mat - Matt
*K811405R Mat - Matt
*K811405 LPR
R9 V2



Siyah - Black
(60x60)
*K817813 LPR

(30x60)
K817802 Mat - Matt
*K817802R Mat - Matt
*K817802 LPR

(45x45)
K817791 Mat - Matt
*K817791R Mat - Matt
*K817791 LPR
R9 V2

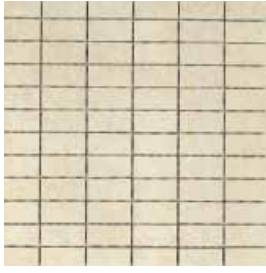

2.5x5cm / 1"x2"
 K044321 Sand
 K044306 Moka - Mocha
 K044310 Vizon - Mink
 K044376 Süper Beyaz - Super White
 K044332 A. Gri - L. Grey
 K044343 K. Gri - D. Grey
 K044354 Siyah - Black

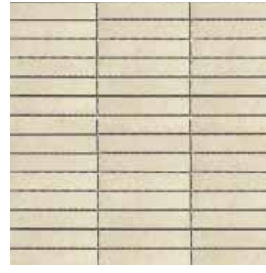

3x15cm / 1"x6"
 K035571 Sand
 K035291 Moka - Mocha
 K035545 Vizon - Mink
 K048963 Süper Beyaz - Super White
 K035556 A. Gri - L. Grey
 K035560 K. Gri - D. Grey
 K037030 Siyah - Black



Basamak - Step tread
45x45 cm / 18"x18"
 K815245 LP Sand
 K815256 LP Moka - Mocha
 K815260 LP Vizon - Mink
 K844273 LP Süper Beyaz - Super White
 K815223 LP A. Gri - L. Grey
 K815234 LP K. Gri - D. Grey
 K817835 LP Siyah - Black



Süpürgelik - Plinth
8.5x60 cm / 4"x24"
 K839222 Sand
 K839233 Moka - Mocha
 K839244 Vizon - Mink
 K839211 Süper Beyaz - Super White
 K839255 A. Gri - L. Grey
 K839266 K. Gri - D. Grey
 K839196 Siyah - Black



8.5x45 cm / 4"x18"
 K815072 Sand
 K815050 Moka - Mocha
 K815061 Vizon - Mink
 K839594 Süper Beyaz - Super White
 K815035 A. Gri - L. Grey
 K815046 K. Gri - D. Grey
 K817824 Siyah - Black

K839222R Sand
 K839233R Moka - Mocha
 K839244R Vizon - Mink
 K839211R Süper Beyaz - Super White
 K839255R A. Gri - L. Grey
 K839266R K. Gri - D. Grey
 K839196R Siyah - Black

K815072R Sand
 K815050R Moka - Mocha
 K815061R Vizon - Mink
 K839594R Süper Beyaz - Super White
 K815035R A. Gri - L. Grey
 K815046R K. Gri - D. Grey
 K817824R Siyah - Black

K839222LP Sand
 K839233LP Moka - Mocha
 K839244LP Vizon - Mink
 K839211LP Süper Beyaz - Super White
 K839255LP A. Gri - L. Grey
 K839266LP K. Gri - D. Grey
 K839196LP Siyah - Black

K815072LP Sand
 K815050LP Moka - Mocha
 K815061LP Vizon - Mink
 K839594LP Süper Beyaz - Super White
 K815035LP A. Gri - L. Grey
 K815046LP K. Gri - D. Grey
 K817824LP Siyah - Black

K839222LPR Sand
 K839233LPR Moka - Mocha
 K839244LPR Vizon - Mink
 K839211LPR Süper Beyaz - Super White
 K839255LPR A. Gri - L. Grey
 K839266LPR K. Gri - D. Grey
 K839196LPR Siyah - Black

K815072LPR Sand
 K815050LPR Moka - Mocha
 K815061LPR Vizon - Mink
 K839594LPR Süper Beyaz - Super White
 K815035LPR A. Gri - L. Grey
 K815046LPR K. Gri - D. Grey
 K817824LPR Siyah - Black



Sayfa 276-277 daki dipnot tablosuna bakınız
 See footnote table 276-277

Arsemia Mat - Matt				
Performance Data According to ASTM Standards				
C.O.F Wet / Dry	Moisture Absorbtion	Breaking Strength	MOHs	Shade Variation
≥0,60 ≥0,80	< 0.5%	> 500 lbs.	7-8	V2

Applications			
	Commercial	Light Commercial	Residential
Floors - Floors - Floors	√	√	√
Walls - Walls - Walls	√	√	√

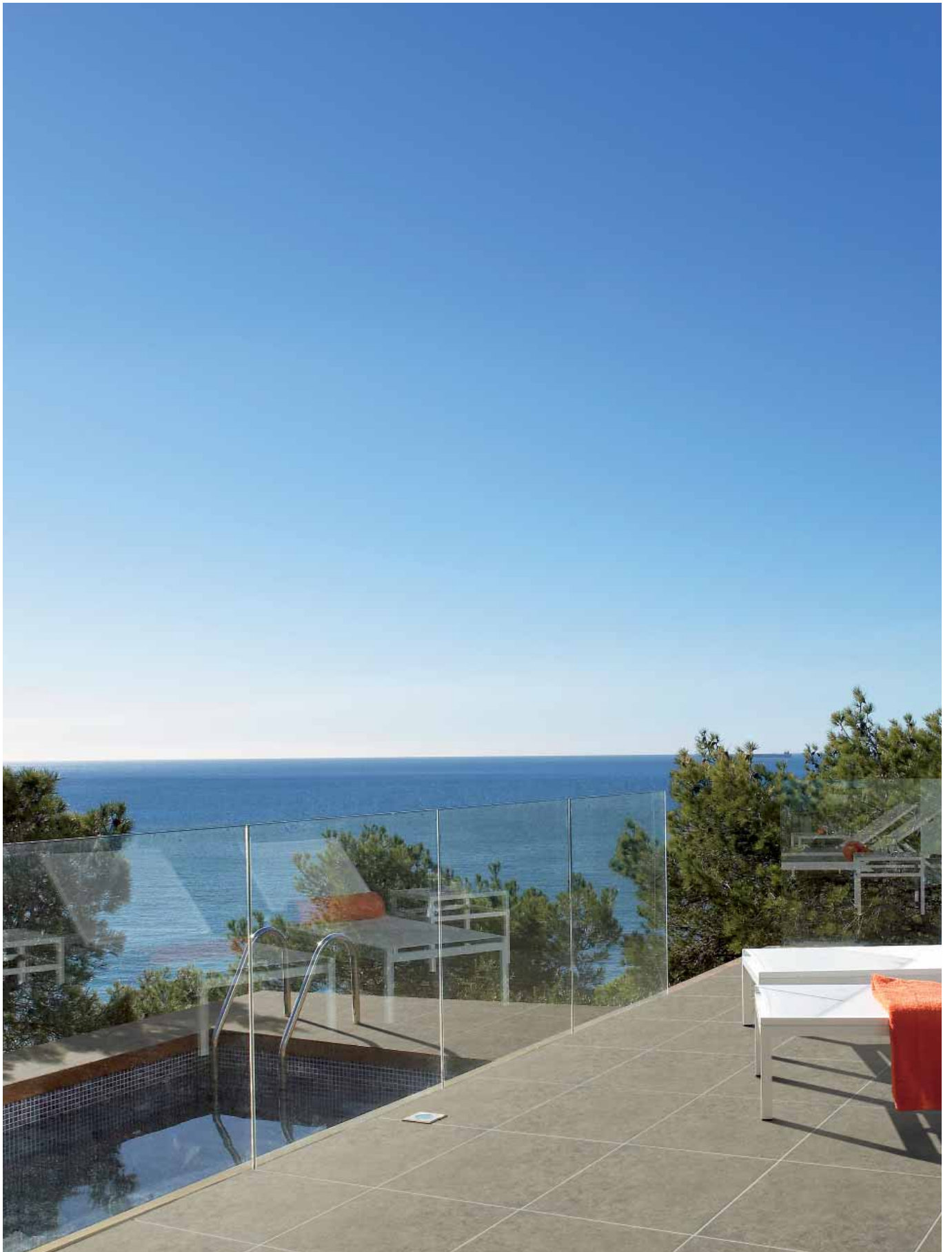

Buxy Stone Silver Gri - Silver Grey LPR 60x60

Buxy Stone colorbody porcelain

M 60x60cm / 24"x24" (R 592x592mm)

M 30x60cm / 12"x24" (R 292x592mm)



Krem - Cream
K895060LPR (60x60) **E1-142**
K895093LPR (30x60) **E1-68**
V2



Silver Gri - Silver Grey
K897650LPR (60x60)
K897661LPR (30x60)
V2



Gri - Grey
K895056LPR (60x60)
K895082LPR (30x60)
V2



Antrasit
K895071LPR (60x60)
K895104LPR (30x60)
V2



Süpügelik - Plinth
8.5x60 cm / 4"x24"
K895115LPR Gri - Grey
K895126LPR Krem - Cream
K895130LPR Antrasit
K897672LPR Silver



Sayfa 276-277 daki dipnot tablosuna bakınız
See footnote table 276-277

Buxy Stone Mat - Matt				
Performance Data According to ASTM Standards				
C.O.F Wet / Dry	Moisture Absorbtion	Breaking Strength	MOHs	Shade Variation
≥0,50 ≥0,70	< 0.5%	> 500 lbs.	6	V2

Applications			
	Commercial	Light Commercial	Residential
Floors - Floors - Floors	√	√	√
Walls - Walls - Walls	√	√	√

Cemento colorbody porcelain

M 60x60cm / 24"x24" (597x597mm) (R 592x592mm)

M 30x60cm / 12"x24" (297x597mm) (R 292x592mm)

M 45x45cm / 18"x18" (447x447mm) (R 442x442mm)



EN 14411 Group Bla



Krem - Cream

K849443 Mat - Matt (60x60)
K849443R Mat - Matt (60x60)
K848576 Mat - Matt (30x60)
K848576R Mat - Matt (30x60)
K848576 LPR (30x60)
K848451 Mat - Matt (45x45)
K848451R Mat - Matt (45x45)
K848451 LPR (45x45)

V2 R9



Moka - Mocha

K849454 Mat - Matt (60x60)
K849454R Mat - Matt (60x60)
K848580 Mat - Matt (30x60)
K848580R Mat - Matt (30x60)
K848580 LPR (30x60)
K848462 Mat - Matt (45x45)
K848462R Mat - Matt (45x45)
K848462 LPR (45x45)

V2 R9



Vizon - Mink

K849432 Mat - Matt (60x60)
K849432R Mat - Matt (60x60)
K848565 Mat - Matt (30x60)
K848565R Mat - Matt (30x60)
K848565 LPR (30x60)
K848440 Mat - Matt (45x45)
K848440R Mat - Matt (45x45)
K848440 LPR (45x45)

V2 R9



Gri - Grey

K849421 Mat - Matt (60x60)
K849421R Mat - Matt (60x60)
K848554 Mat - Matt (30x60)
K848554R Mat - Matt (30x60)
K848554 LPR (30x60)
K848436 Mat - Matt (45x45)
K848436R Mat - Matt (45x45)
K848436 LPR (45x45)

V2 R9



90x90cm / 36"x36"

Moka, Krem - Mocha, Cream
K058936

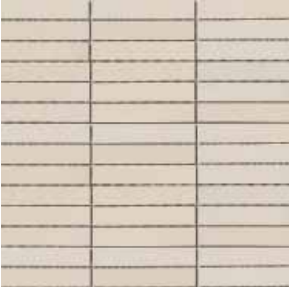

3x15cm / 1"x6"
K052850 Krem - Cream
K052861 Moka - Mocha
K052846 Vizon - Mink
K052835 Gri - Grey



Basamak - Tread
45X45 cm / 18"x18"
K853315 Krem - Cream
K853326 Moka - Mocha
K853304 Vizon - Mink
K853293 Gri - Grey



Süpürgelik - Plinth
8.5x60 cm / 4"x24"
K853396 Krem - Cream
K853400 Moka - Mocha
K853385 Vizon - Mink
K853374 Gri - Grey



K853396R Krem - Cream
K853400R Moka - Mocha
K853385R Vizon - Mink
K853374R Gri - Grey

K853396LP Krem - Cream
K853400LP Moka - Mocha
K853385LP Vizon - Mink
K853374LP Gri - Grey

K853396LPR Krem - Cream
K853400LPR Moka - Mocha
K853385LPR Vizon - Mink
K853374LPR Gri - Grey

8.5x45 cm / 4"x18"
K853352 Krem - Cream
K853363 Moka - Mocha
K853341 Vizon - Mink
K853330 Gri - Grey

K853352R Krem - Cream
K853363R Moka - Mocha
K853341R Vizon - Mink
K853330R Gri - Grey

K853352LP Krem - Cream
K853363LP Moka - Mocha
K853341LP Vizon - Mink
K853330LP Gri - Grey

K853352LPR Krem - Cream
K853363LPR Moka - Mocha
K853341LPR Vizon - Mink
K853330LPR Gri - Grey

5 mm kalınlığında Slimetric olarak da mevcuttur. Detaylı bilgi için Vitra Slimetric kataloğuna bakınız.
This series is also available as 5 mm thick. For detailed information please check Vitra Slimetric catalogue.

Sayfa 276-277'deki dipnot tablosuna bakınız
See footnote table 276-277



Cemento Mat - Matt				
Performance Data According to ASTM Standards				
C.O.F Wet / Dry	Moisture Absorbtion	Breaking Strength	MOHs	Shade Variation
≥0,60 ≥0,80	< 0.5%	> 900 lbs.	6	V2

Applications			
	Commercial	Light Commercial	Residential
Floors - Floors - Floors	√	√	√
Walls - Walls - Walls	√	√	√



Etna Kahve - Brown Natural R 45x90

Etna



Etna colorbody porcelain

M 45x90cm / 18"x36" (R 442x892mm)

M 45x45cm / 18"x18" (R 442x442mm)

M 60x60cm / 24"x24" (R 592x592mm)

M 30x60cm / 12"x24" (R 292x592mm)



EN 14411 Group Bla



Antrasit

K883414R (45x90)
K884490R (45x45)
K883440R (60x60)
K884556R (30x60)
R9 V2

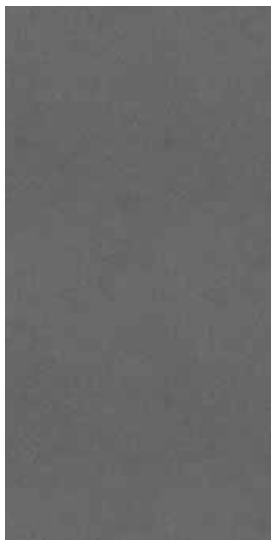

Gri - Grey

K883425R (45x90)
K884501R (45x45)
K883451R (60x60)
K884560R (30x60)
R9 V2



Kahve - Brown Natural

K883436R (45x90)
K884512R (45x45)
K883462R (60x60)
K884571R (30x60)
R9 V4



Krem - Cream

K890591R (45x90)
K890613R (45x45)
K890602R (60x60)
K890624R (30x60)
R9 V2



Brick Cut border
30x60 cm / 12"x24"
K066122 Antrasit
K066111 Gri - Grey
K066133 Kahve - Brown Natural
E1-303



Cut border
22.5x45 cm / 10"x18"
K064825
K064825R
E1-800



Süpürgelik - Plinth
8.5x60 cm / 4"x24"
K890635R Bej - Beige
K884615R Antrasit
K884626R Gri - Grey
K884630R Kahve - Brown Natural

8.5x45 cm / 4"x18"
K890646 Bej - Beige
K884652R Antrasit
K884663R Gri - Grey
K884674R Kahve - Brown Natural

5 mm kalınlığında Slimetric olarak da mevcuttur. Detaylı bilgi için Vitra Slimetric kataloğuna bakınız.
This series is also available as 5 mm thick. For detailed information please check Vitra Slimetric catalogue.

Sayfa 276-277 daki dipnot tablosuna bakınız
See footnote table 276-277

Etna Mat - Matt				
Performance Data According to ASTM Standards				
C.O.F Wet / Dry	Moisture Absorbtion	Breaking Strength	MOHs	Shade Variation
≥0,60 ≥0,80	< 0.5%	> 900 lbs.	≥6	V2

Applications			
	Commercial	Light Commercial	Residential
Floors - Floors - Floors	√	√	√
Walls - Walls - Walls	√	√	√

Galaxy colorbody porcelain

M 45x90cm / 18"x36" (442x892mm)

M 60x60cm / 24"x24" (597x597mm) (R 592x592mm)



Krem - Cream
K866742LP (60x60)
K866742LPR (60x60)
K866790LPR (45x90)
V2



Silver Gri - Silver Grey
K859204LP (60x60)
K859204LPR (60x60)
K866775LPR (45x90)
V2



Moka - Mocha
K866753LP (60x60)
K866753LPR (60x60)
K866801LPR (45x90)
V2



Antrasit
K859215LP (60x60)
K859215LPR (60x60)
K866786LPR (45x90)
V2



30x30 cm/12"x12"
K060126 Krem - Cream
K060152 Moka - Mocha
K060130 Silver Gri-Silver Grey
K060141 Antrasit



Basamak - Step tread
30x90 cm/12"x36"
K887555LPR Krem - Cream
K887570LPR Moka - Mocha
K887566LPR Silver Gri-Silver Grey
K887581LPR Antrasit

Sayfa 276-277 daki dipnot tablosuna bakınız
See footnote table 276-277



Galaxy Mat - Matt				
Performance Data According to ASTM Standards				
C.O.F Wet / Dry	Moisture Absorbtion	Breaking Strength	MOHs	Shade Variation
≥0,60 ≥0,80	< 0.5%	> 900 lbs.	≥6	V2

Applications			
	Commercial	Light Commercial	Residential
Floors - Floors - Floors	√	√	√
Walls - Walls - Walls	√	√	√

Globe colorbody porcelain
 M 45x90cm / 18"x36" (R 442x892mm)
 M 30x60cm / 12"x24" (297x597mm)
 M 30x30cm / 12"x12" (297x297mm)

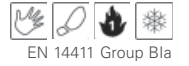

Gri - Grey
 K885341 (30x60)
 K898773 (30x30)
 V2 R10A



Antrasit
 K898740 (45x90)
 K885330 (30x60)
 K898784 (30x30)
 V2 R10A



Moka - Mocha
 K886236 (30x60)
 K898795 (30x30)
 V2 R10A



Bej - Beige
 K885352 (30x60)
 K898762 (30x30)
 V2 R10A



**5x5 cm/2"x2"
 Mosaic (pressed)**
 K536182 Bej - Beige
 K536193 Antrasit

Globe Mat - Matt				
Performance Data According to ASTM Standards				
C.O.F Wet / Dry	Moisture Absorbtion	Breaking Strength	MOHs	Shade Variation
≥0,60 ≥0,70	< 0,1%	> 500 lbs.	7-8	V2

Applications			
	Commercial	Light Commercial	Residential
Floors - Floors - Floors	√	√	√
Walls - Walls - Walls			

Kinetic colorbody porcelain

M 60x60cm / 24"x24" (597x597mm) (R 592x592mm)

M 30x60cm / 12"x24" (297x597mm) (R 292x592mm)

M 45x45cm / 18"x18" (447x447mm) (R 442x442mm)

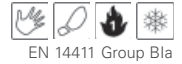

EN 14411 Group Bla



Krem - Cream

K849395 Mat - Matt (60x60)
K849395R Mat - Matt (60x60)
K848392 Mat - Matt (30x60)
K848392R Mat - Matt (30x60)
K848392 LPR (30x60)
K848230 Mat - Matt (45x45)
K848230R Mat - Matt (45x45)
K848230 LPR (45x45)
V2 R9



Vizon - Mink

K849362 Mat - Matt (60x60)
K849362R Mat - Matt (60x60)
K848355 Mat - Matt (30x60)
K848355R Mat - Matt (30x60)
K848355 LPR (30x60)
K848193 Mat - Matt (45x45)
K848193R Mat - Matt (45x45)
K848193 LPR (45x45)
V2 R9



Gri - Grey

K849336 Mat - Matt (60x60)
K849336R Mat - Matt (60x60)
K848311 Mat - Matt (30x60)
K848311R Mat - Matt (30x60)
K848311 LPR (30x60)
K848156 Mat - Matt (45x45)
K848156R Mat - Matt (45x45)
K848156 LPR (45x45)
V2 R9



Antrasit

K849303 Mat - Matt (60x60)
K849303R Mat - Matt (60x60)
K848274 Mat - Matt (30x60)
K848274R Mat - Matt (30x60)
K848274 LPR (30x60)
K848112 Mat - Matt (45x45)
K848112R Mat - Matt (45x45)
K848112 LPR (45x45)
V2 R9



Deri - Leather

Krem - Cream
K848263 (45x45)
K848263R (45x45)
V2 R10A



Deri - Leather

Vizon - Mink
K848226 (45x45)
K848226R (45x45)
V2 R10A



Deri - Leather

Gri - Grey
K848182 (45x45)
K848182R (45x45)
V2 R10A



Deri - Leather

Antrasit
K848145 (45x45)
K848145R (45x45)
V2 R10A

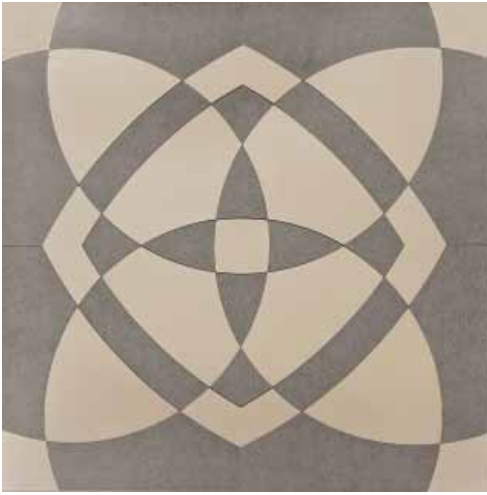

90x90cm / 36"x36"
Vizon, Krem - Mink, Cream
K058925



Basamak - Step tread
45x45 cm / 18"x18"
K853201 Krem - Cream
K853190 Vizon - Mink
K853186 Gri - Grey
K853175 Antrasit

30x30 cm / 12"x12"
K853120 Krem - Cream
K853116 Vizon - Mink
K853105 Gri - Grey
K853094 Antrasit



Süpürgelik - Plinth
8.5x60 cm / 4"x24"
K853282 Krem - Cream
K853271 Vizon - Mink
K853260 Gri - Grey
K853256 Antrasit



K853282R Krem - Cream
K853271R Vizon - Mink
K853260R Gri - Grey
K853256R Antrasit

K853282LP Krem - Cream
K853271LP Vizon - Mink
K853260LP Gri - Grey
K853256LP Antrasit

K853282LPR Krem - Cream
K853271LPR Vizon - Mink
K853260LPR Gri - Grey
K853256LPR Antrasit

8.5x45 cm / 4"x18"
K853245 Krem - Cream
K853234 Vizon - Mink
K853223 Gri - Grey
K853212 Antrasit

K853245R Krem - Cream
K853234R Vizon - Mink
K853223R Gri - Grey
K853212R Antrasit

K853245LP Krem - Cream
K853234LP Vizon - Mink
K853223LP Gri - Grey
K853212LP Antrasit

K853245LPR Krem - Cream
K853234LPR Vizon - Mink
K853223LPR Gri - Grey
K853212LPR Antrasit

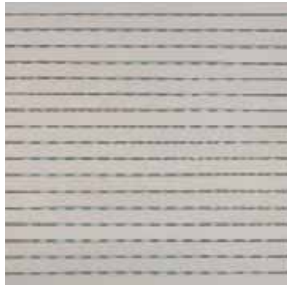

Stick cut border
30x30cm / 12"x12"
K059640 Krem - Cream
K059625 Vizon - Mink
K059636 Gri - Grey
K059651 Antrasit

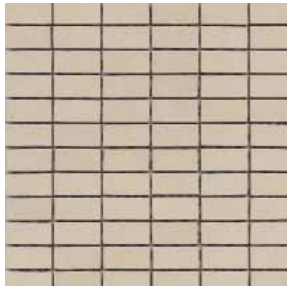

2.5x5cm / 1"x2"
K052636 Krem - Cream
K052625 Vizon - Mink
K052614 Gri - Grey
K052603 Antrasit

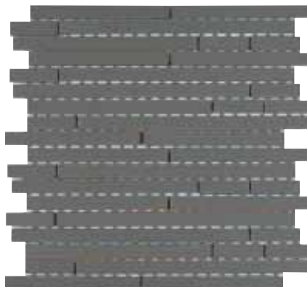

Stick cut border (brick)
30x30cm / 12"x12"
K059684 Krem - Cream
K059662 Vizon - Mink
K059673 Gri - Grey
K059695 Antrasit



Sayfa 276-277 daki dipnot tablosuna bakınız
See footnote table 276-277

Kinetic Mat - Matt				
Performance Data According to ASTM Standards				
C.O.F Wet / Dry	Moisture Absorbtion	Breaking Strength	MOHs	Shade Variation
≥0,60 ≥0,80	< 0.5%	> 900 lbs.	6	V2

Applications			
	Commercial	Light Commercial	Residential
Floors - Floors - Floors	√	√	√
Walls - Walls - Walls	√	√	√



Liberty Soft Kahve - Soft Brown 30x60

Liberty colorbody porcelain

M 60x60cm / 24"x24" (597x597mm) (R 592x592mm)
M 30x60cm / 12"x24" (297x597mm) (R 292x592mm)
M 45x45cm / 18"x18" (447x447mm) (R 442x442mm)

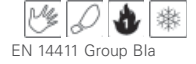

Krem - Cream
K894920 (60x60)
K894920R (60x60)
K898810 (45x45)
K894986 (30x60)
K894986R (30x60)
V2 R9



Soft Kahve - Soft Brown
K894916 (60x60)
K894916R (60x60)
K898806 (45x45)
K894975 (30x60)
K894975R (30x60)
V2 R9



Moka - Mocha
K894905 (60x60)
K894905R (60x60)
K898854 (45x45)
K894964 (30x60)
K894964R (30x60)
V2 R9



Gri - Grey
K894894 (60x60)
K894894R (60x60)
K898821 (45x45)
K894953 (30x60)
K894953R (30x60)
V2 R9



Antrasit
K894872 (60x60)
K894872R (60x60)
K898832 (45x45)
K894931 (30x60)
K894931R (30x60)
V2 R9

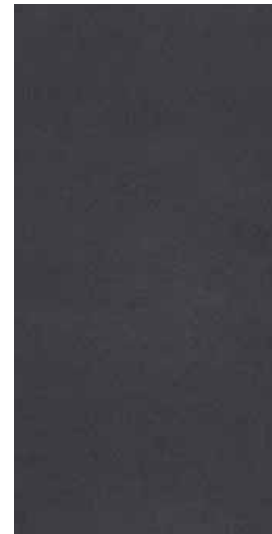

Siyah - Black
K894883 (60x60)
K894883R (60x60)
K898843 (45x45)
K894942 (30x60)
K894942R (30x60)
V2 R9



30x30cm / 12"x12"
K071980 Antrasit
K071991 Siyah - Black
K071976 Gri - Grey
K072002 Moka - Mocha
K071954 Soft Kahve - Soft Brown
K071965 Krem - Cream



Süpürgelik - Plinth
8.5x60 cm / 4"x24"
K894990 Antrasit
K895001 Siyah - Black
K895012 Gri - Grey
K895023 Moka - Mocha
K895034 Soft Kahve - Soft Brown
K895045 Krem - Cream

K894990R Antrasit
K895001R Siyah - Black
K895012R Gri - Grey
K895023R Moka - Mocha
K895034R Soft Kahve - Soft Brown
K895045R Krem - Cream

Sayfa 276-277 daki dipnot tablosuna bakınız
See footnote table 276-277

Liberty Mat - Matt				
Performance Data According to ASTM Standards				
C.O.F Wet / Dry	Moisture Absorbtion	Breaking Strength	MOHs	Shade Variation
≥0,60 ≥0,80	< 0.5%	> 900 lbs.	6	V2

Applications			
	Commercial	Light Commercial	Residential
Floors - Floors - Floors	√	√	√
Walls - Walls - Walls	√	√	√



Marmi Negro Marquina 60x60

Marmi sırlı porselen - glazed porcelain

M 60x60cm / 24"x24" (R 592x592mm)

M 30x60cm / 12"x24" (R 292x592mm)



Crema Marfil
Parlak - Polished
K901260LPR (60x60)
K901271LPR (30x60)



Rosso Alicante
Parlak - Polished
K896121LPR (60x60)
K896165LPR (30x60)



Brown Alicante
Parlak - Polished
K896143LPR (60x60)
K896180LPR (30x60)



Beyaz - White
Parlak - Polished
K897134LPR (60x60)
K897145 (30x60)



Emperador Light
Parlak - Polished
K896132LPR (60x60)
K896176LPR (30x60)



Negro Marquina
Parlak - Polished
K896154LPR (60x60)
K896191LPR (30x60)

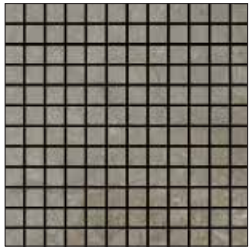

30x30 cm / 12"x12"
K071674LPR Crema Marfil
K068174LPR Rosso Alicante
K068196LPR Brown Alicante
K070053LPR Beyaz - White
K068185LPR Emperador Light
K068200LPR Negro Marquina



Süpürgelik - Plinth
8.5x60 cm / 4"x24"
K901282LPR Crema Marfil
K896202LPR Rosso Alicante
K896224LPR Brown Alicante
K897156LPR Beyaz - White
K896213LPR Emperador Light
K896235LPR Negro Marquina



15x60 cm
Gri, Moka
Grey, Mocha
K070064LPR



15x60 cm
Gri, Siyah
Grey, Black
K070075LPR



15x60 cm
Moka, Beyaz
Mocha, White
K071685LPR



15x60 cm
Antrasit, Beyaz
anthracite, White
K071696LPR

Marmi Parlak - Polished

Performance Data According to ASTM Standards

C.O.F Wet / Dry	Moisture Absorbion	Breaking Strength	MOHs	Shade Variation
≥0,60 ≥0,70	< 0.5%	> 350 lbs.	>5	V2

Applications

	Commercial	Light Commercial	Residential
Floors - Floors - Floors	√	√	√
Walls - Walls - Walls			



Microtec Krem - Cream 45x90

Microtec



Microtec porcelain ultima

M 60x120cm / 24"x48" (R 592x1192mm)

M 45x90cm / 18"x36" (R 442x892mm)

M 60x60cm / 24"x24" (R 592x592mm)

M 30x60cm / 12"x24" (R 292x592mm)



EN 14411 Group B1A



A. Krem - L. Cream

K873753R Mat - Matt (45x90) (R9)

K873764 Parlak - Polished (45x90)

K873731R Mat - Matt (60x60) (R9)

K873742 Parlak - Polished (60x60)

K873716R Mat - Matt (30x60) (R9)

K873720 Parlak - Polished (30x60)

V3



Mavi - Blue

K873543R Mat - Matt (45x90) (R9)

K873576 Parlak - Polished (45x90)

K873484R Mat - Matt (60x60) (R9)

K873510 Parlak - Polished (60x60)

K873425R Mat - Matt (30x60) (R9)

K873451 Parlak - Polished (30x60)

V3



Yeşil - Green

K873554R Mat - Matt (45x90) (R9)

K873580 Parlak - Polished (45x90)

K873495R Mat - Matt (60x60) (R9)

K873521 Parlak - Polished (60x60)

K873436R Mat - Matt (30x60) (R9)

K873462 Parlak - Polished (30x60)

V3



Moka - Mocha

K873565R Mat - Matt (45x90) (R9)

K873591 Parlak - Polished (45x90)

K873506R Mat - Matt (60x60) (R9)

K873532 Parlak - Polished (60x60)

K873440R Mat - Matt (30x60) (R9)

K873473 Parlak - Polished (30x60)

V3



Vizon - Mink

K886774R Mat - Matt (45x90) (R9)

K883241 Parlak - Polished (45x90)

K883252R Mat - Matt (60x60) (R9)

K883263 Parlak - Polished (60x60)

K883274R Mat - Matt (30x60) (R9)

K883285 Parlak - Polished (30x60)

V3



Mix

30x30 cm / 12"x12"

K060115

Antrasit mat - Anthracite matt

Gri parlak - Grey polished



30x30 cm / 12"x12"

Mat - Matt / Parlak - Polished

K060082 Beyaz - White

K060071 Krem - Cream

K060104 Gri - Grey

K060104 Antrasit - Anthracite





Beyaz - White

K882363R Mat - Matt (60x120) (R9)
 K875761 Parlak - Polished (60x120)
 K866624R Mat - Matt (45x90) (R9)
 K866661 Parlak - Polished (45x90)
 K864771R Mat - Matt (60x60) (R9)
 K887323R Mat - Matt (60x60) (R10A)
 K864815 Parlak - Polished (60x60)
 K886682 Parlak - Polished Satinato (60x60)
 K864723R Mat - Matt (30x60) (R9)
 K887920R Mat - Matt (30x60) (R10A)
 K864760 Parlak - Polished (30x60)
 V3



Krem - Cream

K882385R Mat - Matt (60x120) (R9)
 K875750 Parlak - Polished (60x120)
 K866613R Mat - Matt (45x90) (R9)
 K866650 Parlak - Polished (45x90)
 K864502R Mat - Matt (60x60) (R9)
 K887334R Mat - Matt (60x60) (R10A)
 K864804 Parlak - Polished (60x60)
 K886671 Parlak - Polished Satinato (60x60)
 K864476R Mat - Matt (30x60) (R9)
 K887931R Mat - Matt (30x60) (R10A)
 K864756 Parlak - Polished (30x60)
 V3



Antrasit - Antracite

K882352R Mat - Matt (60x120) (R9)
 K875772 Parlak - Polished (60x120)
 K866635R Mat - Matt (45x90) (R9)
 K866672 Parlak - Polished (45x90)
 K864480R Mat - Matt (60x60) (R9)
 K887356R Mat - Matt (60x60) (R10A)
 K864782 Parlak - Polished (60x60)
 K886660 Parlak - Polished Satinato (60x60)
 K864454R Mat - Matt (30x60) (R9)
 K887942R Mat - Matt (30x60) (R10A)
 K864734 Parlak - Polished (30x60)
 V3



Gri - Grey

K882374R Mat - Matt (60x120) (R9)
 K875783 Parlak - Polished (60x120)
 K866646R Mat - Matt (45x90) (R9)
 K866683 Parlak - Polished (45x90)
 K864491R Mat - Matt (60x60) (R9)
 K887345R Mat - Matt (60x60) (R10A)
 K864793 Parlak - Polished (60x60)
 K885783 Parlak - Polished Satinato (60x60)
 K864465R Mat - Matt (30x60) (R9)
 K887953R Mat - Matt (30x60) (R10A)
 K864745 Parlak - Polished (30x60)
 V3



Süpürgelik - Plinth 8x30 cm / 4"x12"

Mat - Matt

K878071 A. Krem - L. Cream
 K878082 Mavi - Blue
 K878093 Yeşil - Green
 K878104 Moka - Mocha
 K884081 Vizon - Mink
 K878001 Beyaz - White
 K877990 Krem - Cream
 K878012 Antrasit - Anthracite
 K878023 Gri - Grey



Parlak - Polished

K878115 A. Krem - L. Cream
 K878126 Mavi - Blue
 K878130 Yeşil - Green
 K878141 Moka - Mocha
 K884092 Vizon - Mink
 K878045 Beyaz - White
 K878034 Krem - Cream
 K878056 Antrasit - Anthracite
 K878060 Gri - Grey



Üretim teknolojisi gereği aynı kutudan çıkan ürünlerin arasında renk tonu, yüzey ve desen farklılıkları vardır.
 Due to the nature of production technology, there can be color shade, surface and design differences between the tiles.



Sayfa 276-277 daki dipnot tablosuna bakınız
 See footnote table 276-277

Microtec Mat - Matt				
Performance Data According to ASTM Standards				
C.O.F Wet / Dry	Moisture Absorbtion	Breaking Strength	MOHs	Shade Variation
≥0,60 ≥0,80	< 0.1%	> 500 lbs.	≥6	V3

Microtec Parlak - Glossy				
Performance Data According to ASTM Standards				
C.O.F Wet / Dry	Moisture Absorbtion	Breaking Strength	MOHs	Shade Variation
N/A ≥0,60	< 0.1%	> 500 lbs.		V3

Applications			
	Commercial	Light Commercial	Residential
Floors - Floors - Floors	√	√	√
Walls - Walls - Walls	√	√	√



Midtown Moka - Mocha 60x60

Midtown colorbody porcelain

M 60x60cm / 24"x24" (597x597mm) (R 592x592mm)
M 30x60cm / 12"x24" (297x597mm) (R 292x592mm)



Moka - Mocha
K883370 (60x60)
K883370R (60x60)
K884243 (30x60)
K884243R (30x60)
V2 R9



Cappuccino
K883381 (60x60)
K883381R (60x60)
K884254 (30x60)
K884254R (30x60)
V2 R9

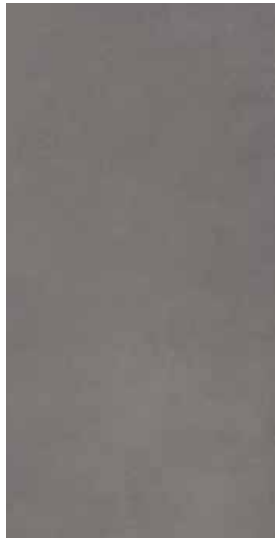

A. Gri - L. Grey
K883403 (60x60)
K883403R (60x60)
K884276 (30x60)
K884276R (30x60)
V2 R9



K. Gri - D. Grey
K883392 (60x60)
K883392R (60x60)
K884265 (30x60)
K884265R (30x60)
V2 R9



Süpürgelik - Plinth
8.5x60 cm / 4"x24"
K884324 Moka - Mocha
K884324R Moka - Mocha
K884335 Cappuccino
K884335R Cappuccino
K884350 A. Gri - L. Grey
K884350R A. Gri - L. Grey
K884346 K. Gri - D. Grey
K884346R K. Gri - D. Grey

5 mm kalınlığında Slimetric olarak da mevcuttur. Detaylı bilgi için Vitra Slimetric kataloğuna bakınız.
This series is also available as 5 mm thick. For detailed information please check Vitra Slimetric catalogue.

Sayfa 276-277 daki dipnot tablosuna bakınız
See footnote table 276-277

Midtown Mat - Matt				
Performance Data According to ASTM Standards				
C.O.F Wet / Dry	Moisture Absorbtion	Breaking Strength	MOHs	Shade Variation
≥0,60 ≥0,80	< 0.5%	> 900 lbs.	≥6	V2

Applications	Applications		
	Commercial	Light Commercial	Residential
Floors - Floors - Floors	√	√	√
Walls - Walls - Walls	√	√	√

Neo Quarzite colorbody porcelain

M 45x90cm / 18"x36" (R 442x892mm)

M 45x45cm / 18"x18" (R 442x442mm)

M 60x60cm / 24"x24" (R 592x592mm)

M 30x60cm / 12"x24" (R 292x592mm)

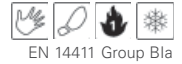

Beyaz - White
 K872563LPR (45x90)
 K873252LPR (45x45)
 K873204LPR (60x60)
 K872515LPR (30x60)
V2 R9



5x45 cm/2"x18"
 Beyaz - White
 K069784



Corner
5x5 cm/2"x2"
 Beyaz - White
 K069832



Mavi - Blue
 K872552LPR (45x90)
 K873241LPR (45x45)
 K873193LPR (60x60)
 K872504LPR (30x60)
V2 R9



5x45 cm/2"x18"
 Mavi - Blue
 K069806



Corner
5x5 cm/2"x2"
 Mavi - Blue
 K069854



Krem - Cream
 K872574LPR (45x90)
 K873263LPR (45x45)
 K873215LPR (60x60)
 K872526LPR (30x60)
V2 R9



5x45 cm/2"x18"
 Krem - Cream
 K069762



Corner
5x5 cm/2"x2"
 Krem - Cream
 K069810



Antrasit
 K872585LPR (45x90)
 K873274LPR (45x45)
 K873226LPR (60x60)
 K872530LPR (30x60)
V2 R9



5x45 cm/2"x18"
 Antrasit
 K069795



Corner
5x5 cm/2"x2"
 Antrasit
 K069843



Moka - Mocha
 K872541LPR (45x90)
 K873230LPR (45x45)
 K873182LPR (60x60)
 K872493LPR (30x60)
V2 R9



5x45 cm/2"x18"
 Moka - Mocha
 K069773



Corner
5x5 cm/2"x2"
 Moka - Mocha
 K069821



90x90cm / 36"x36"
Krem, Beyaz, Moka
Cream, White, Mocha
K062531LPR



90x90cm / 36"x36"
Antrasit, Beyaz, Mavi
Antrasit, White, Blue
K062542LPR



Basamak - Step tread
45x45 cm/18"x18"
K876225LPR Beyaz - White
K876236LPR Krem - Cream
K876240LPR Moka - Mocha
K876262LPR Antrasit
K876251LPR Mavi - Blue



Cut border
30x30 cm/12"x12"
K062483LPR Krem, Beyaz - Cream, White
K062494LPR Krem, Moka - Cream, Mocha
K062505LPR Mavi, Beyaz - Blue, White
K062516LPR Antrasit, Beyaz - Antrasit, White



Süprügelik - Plinth
8.5x60cm/4"x24"
K876122LPR Beyaz - White
K876133LPR Krem - Cream
K876144LPR Moka - Mocha
K876166LPR Antrasit
K876155LPR Mavi - Blue



8.5x45 cm/4"x18"
K876170LPR Beyaz - White
K876181LPR Krem - Cream
K876192LPR Moka - Mocha
K876214LPR Antrasit
K876203LPR Mavi - Blue



Cut border
5x5 cm/2"x2"
K067301LPR Beyaz - White
K067312LPR Krem - Cream
K067323LPR Moka - Mocha
K067334LPR Antrasit



Sayfa 276-277 daki dipnot tablosuna bakınız
See footnote table 276-277

Neo Quarzite Mat - Matt				
Performance Data According to ASTM Standards				
C.O.F Wet / Dry	Moisture Absorbtion	Breaking Strength	MOHs	Shade Variation
≥0,50 ≥0,70	< 0.5%	> 500 lbs.	≥6	V2

Applications			
	Commercial	Light Commercial	Residential
Floors - Floors - Floors	√	√	√
Walls - Walls - Walls			



Next Gri - Grey 60x60

Next colorbody porcelain

M 60x60cm / 24"x24" (597x597mm) (R 592x592mm)



EN 14411 Group Bla



Krem - Cream
K879670 (R9)
K879670R (R9)
K888336R (R10A)
V2



Moka - Mocha
K879681 (R9)
K879681R (R9)
K888351R (R10A)
V2



Süpürgelik - Plinth
8.5x60 cm / 4"x24"
K879773 Krem - Cream
K879773R Krem - Cream
K879784 Moka - Mocha
K879784R Moka - Mocha
K879762 Gri - Grey
K879762R Gri - Grey
K879751 Siyah - Black
K879751R Siyah - Black

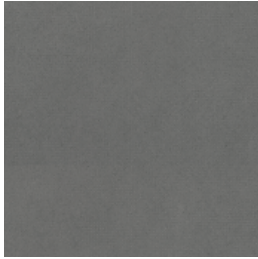

Gri - Grey
K879666 (R9)
K879666R (R9)
K888325R (R10A)
V2



Siyah - Black
K879655 (R9)
K879655R (R9)
K888340R (R10A)
V2



Relief
Krem - Cream
K883215R (R11B)

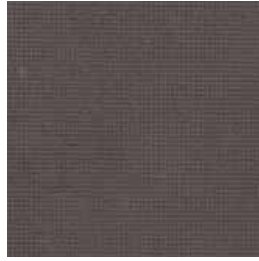

Relief
Moka - Mocha
K883226R (R11B)

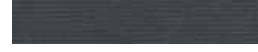

Süpürgelik - Plinth
8.5x60 cm / 4"x24"
K887371R Krem - Cream
K887371R Krem - Cream
K887393R Moka - Mocha
K887360R Gri - Grey
K887382R Siyah - Black



Relief
Gri - Grey
K883204R (R11B)



Relief
Siyah - Black
K883193R (R11B)



Karoların döşemesi biter bitmez yüzey temizliğini yapınız.
Please clean the surface as soon as the tiles are laid.

5 mm kalınlığında Slimetric olarak da mevcuttur. Detaylı bilgi için Vitra Slimetric kataloğuna bakınız.
This series is also available as 5 mm thick. For detailed information please check Vitra Slimetric catalogue.

Sayfa 276-277 daki dipnot tablosuna bakınız
See footnote table 276-277



Next Mat - Matt				
Performance Data According to ASTM Standards				
C.O.F Wet / Dry	Moisture Absorbtion	Breaking Strength	MOHs	Shade Variation
≥0,60 ≥0,80	< 0.5%	> 900 lbs.	6	V2

Applications	Applications		
	Commercial	Light Commercial	Residential
Floors - Floors - Floors	√	√	√
Walls - Walls - Walls	√	√	√

Oxidán colorbody porcelain

M 45x90cm / 18"x36" (442x892mm) (R 442x892mm)

M 45x45cm / 18"x18" (442x442mm) (R 442x442mm)

M 60x60cm / 24"x24" (597x597mm) (R 592x592mm)

M 30x60cm / 12"x24" (297x597mm) (R 292x592mm)

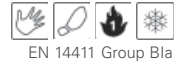

Bej - Beige

K866451R (45x90)
K865025 (45x45)
K865025R (45x45)
K864701 (60x60)
K864701R (60x60)
K850515 (30x60)
K850515R (30x60)
V2



5x45 cm/2"x18"

Bej - Beige
K069681



Corner

5x5 cm/2"x2"
Bej - Beige
K069725



Gri - Grey

K866462R (45x90)
K865036 (45x45)
K865036R (45x45)
K864712 (60x60)
K864712R (60x60)
K850526 (30x60)
K850526R (30x60)
V2



5x45 cm/2"x18"

Gri - Grey
K069692



Corner

5x5 cm/2"x2"
Gri - Grey
K069736



Bakir - Copper

K866473R (45x90)
K865003 (45x45)
K865003R (45x45)
K864686 (60x60)
K864686R (60x60)
K850493 (30x60)
K850493R (30x60)
V2



5x45 cm/2"x18"

Bakir - Copper
K069703



Corner

5x5 cm/2"x2"
Bakir - Copper
K069740



Antrasit

K866484R (45x90)
K865014 (45x45)
K865014R (45x45)
K864690 (60x60)
K864690R (60x60)
K850504 (30x60)
K850504R (30x60)
V2



5x45 cm/2"x18"

Antrasit
K069714



Corner

5x5 cm/2"x2"
Antrasit
K069751



30x60 cm / 12"x24"
Bej - Beige
K060045



30x60 cm / 12"x24"
Gri - Grey
K060056



30x60 cm / 12"x24"
Copper, Antrasit
K060060



3x15 cm / 2"x6"
K058332 Bej - Beige
K058354 Bakır - Copper
K058343 Gri - Grey
K058365 Antrasit

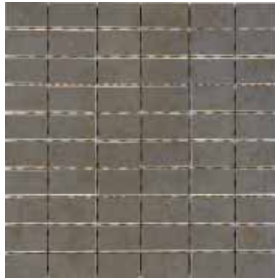

2.5x5 cm / 1"x2"
K058376 Bej - Beige
K058391 Bakır - Copper
K058380 Gri - Grey
K058402 Antrasit



Basamak - Step tread
45x45 cm/18"x18"
K865622 Bej - Beige
K865644 Bakır - Copper
K865633 Gri - Grey
K865655 Antrasit

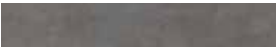

Süpürgelik - Plinth
8.5x45 cm/4"x18"
K865666 Bej - Beige
K865681 Bakır - Copper
K865670 Gri - Grey
K865692 Antrasit



  
Sayfa 276-277 daki dipnot tablosuna bakınız
See footnote table 276-277

Oxidant Mat - Matt				
Performance Data According to ASTM Standards				
C.O.F Wet / Dry	Moisture Absorption	Breaking Strength	MOHs	Shade Variation
≥0,60 ≥0,80	< 0.5%	> 900 lbs.	≥6	V2

Applications			
	Commercial	Light Commercial	Residential
Floors - Floors - Floors	√	√	√
Walls - Walls - Walls	√	√	√

Pompei colorbody porcelain

M 45x90cm / 18"x36" (R 442x892mm)

M 45x45cm / 18"x18" (R 442x442mm)

M 30x60cm / 12"x24" (R 292x592mm)



EN 14411 Group Bla



Krem - Cream
K867151 LPR (45x45)
K887500 LPR (30x60)
V2 R9



5x45 cm/2"x18"
Krem - Cream
K069574
E1-546



Corner
5x5 cm/2"x2"
Krem - Cream
K069633
E1-501



Beyaz - White
K864841 LPR (45x45)
K887533 LPR (30x60)
V2 R9



5x45 cm/2"x18"
Beyaz - White
K069600
E1-546



Corner
5x5 cm/2"x2"
Beyaz - White
K069666
E1-501



Bej - Beige
K865703 LPR (45x45)
K887511 LPR (30x60)
V2 R9



5x45 cm/2"x18"
Bej - Beige
K069585
E1-546



Corner
5x5 cm/2"x2"
Bej - Beige
K069644
E1-501



A. Gri - L. Grey
K864830 LPR (45x45)
K887544 LPR (30x60)
V2 R9



5x45 cm/2"x18"
A. Gri - L. Grey
K069611
E1-546



Corner
5x5 cm/2"x2"
A. Gri - L. Grey
K069670
E1-501



Moka - Mocha
K878900 LPR (45x90)
K864852 LPR (45x45)
K887776 LPR (30x60)
V2 R9



5x45 cm/2"x18"
Moka - Mocha
K069596
E1-546



Corner
5x5 cm/2"x2"
Moka - Mocha
K069655
E1-501



Antrasit
K878255 LPR (45x90)
K864826 LPR (45x45)
K887522 LPR (30x60)
V2 R9



5x45 cm/2"x18"
Antrasit
K069622
E1-546



Bordür
30x45 cm / 12"x18"
Moka, Bej, Krem
Mocha, Beige, Cream
K059253



30x30 cm / 12"x12"
K059905 Bej - Beige
K059916 Krem - Cream
K059931 Moka - Mocha
K059942 A. Gri - L. Grey
K059920 Antrasit

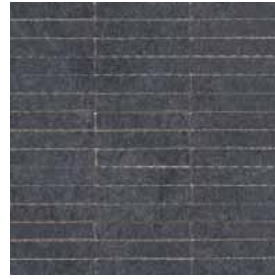

3x15 cm / 2"x6"
K058424 Beyaz - White
K058446 Bej - Beige
K867184 Krem - Cream
K058435 Moka - Mocha
K059371 A. Gri - L. Grey
K058413 Antrasit

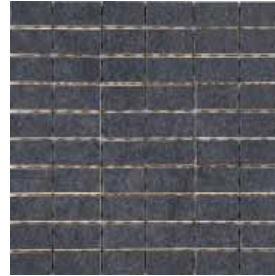

2.5x5 cm / 1"x2"
K058461 Beyaz - White
K058483 Bej - Beige
K867195 Krem - Cream
K058472 Moka - Mocha
K059426 A. Gri - L. Grey
K058450 Antrasit



Basamak - Step tread
45x45 cm/18"x18"
K865740LPR Bej - Beige
K867162LPR Krem - Cream
K865736LPR Moka - Mocha
K867954LPR A. Gri - L. Grey
K865714LPR Antrasit



Süpürgelik - Plinth
8.5x45 cm/4"x18"
K865762LPR Beyaz - White
K865784LPR Bej - Beige
K867173LPR Krem - Cream
K865773LPR Moka - Mocha
K867965LPR A. Gri - L. Grey
K865751LPR Antrasit



reddot design award
winner 2009



Sayfa 276-277 daki dipnot tablosuna bakınız
See footnote table 276-277

Pompei Mat - Matt				
Performance Data According to ASTM Standards				
C.O.F Wet / Dry	Moisture Absorbtion	Breaking Strength	MOHs	Shade Variation
≥0,60 ≥0,80	< 0.5%	> 900 lbs.	6	V2

Applications			
	Commercial	Light Commercial	Residential
Floors - Floors - Floors	√	√	√
Walls - Walls - Walls	√	√	√



Sherwood Moka - Mocha Rectified 22.5x90

Sherwood colorbody porcelain

M 22.5x90cm / 10"x36" (R 221x892mm)



Krem - Cream
K873296R
V2 R9



Bej - Beige
K873300R
V2 R9



Moka - Mocha
K873285R
V2 R9



Taba - Tobacco
K873694R
V2 R9



Cut decor 1
22.5x45 cm/18"x18"
K062100R



Cut decor 2
22.5x45 cm/18"x18"
K062096R



Süpürgelik - Plinth
8.5x45cm/4"x18"
K876273 Krem - Cream
K876284 Bej - Beige
K876295 Moka - Mocha
K876306 Taba - Tobacco



Sayfa 276-277 daki dipnot tablosuna bakınız
See footnote table 276-277

Sherwood Mat - Matt				
Performance Data According to ASTM Standards				
C.O.F Wet / Dry	Moisture Absorption	Breaking Strength	MOHs	Shade Variation
≥0,60 ≥0,80	< 0.5%	> 400 lbs.	≥8	V2

Applications			
	Commercial	Light Commercial	Residential
Floors - Floors - Floors	√	√	√
Walls - Walls - Walls			



Tiber Bej - Beige LPR 60x60

Tiber colorbody porcelain

M 60x120cm / 24"x24" (R 592x1192mm)

M 60x60cm / 24"x24" (R 592x592mm)

M 30x60cm / 12"x24" (R 292x592mm)



Bej - Beige
K903054R (60x120) **R9**
K894780R (60x60) **R9**
K894780LPR (60x60)
K894813R (30x60) **R9**
K894813LPR (30x60)
V2



Krem - Cream
K903043R (60x120) **R9**
K894791R (60x60) **R9**
K894791LPR (60x60)
K894824R (30x60) **R9**
K894824LPR (30x60)
V2



Moka - Mocha
K903065R (60x120) **R9**
K897624R (60x60) **R9**
K897624LPR (60x60)
K897635R (30x60) **R9**
K897635LPR (30x60)
V2



Cut border
30x30 cm / 12"x12"
K072385R Bej - Beige
K072374R Krem - Cream
K072396R Moka - Mocha



Süpürgelik - Plinth
8.5x60 cm / 4"x24"
K894846R Bej - Beige
K894850R Krem - Cream
K897646R Moka - Mocha



Sayfa 276-277 daki dipnot tablosuna bakınız
See footnote table 276-277



Tiber Mat - Matt				
Performance Data According to ASTM Standards				
C.O.F Wet / Dry	Moisture Absorbtion	Breaking Strength	MOHs	Shade Variation
≥0,60 ≥0,80	< 0.5%	> 900 lbs.	6	V2

Applications			
	Commercial	Light Commercial	Residential
Floors - Floors - Floors	√	√	√
Walls - Walls - Walls	√	√	√

Valley colorbody porcelain

M 45x90cm / 18"x36" (R 442x892mm)

M 45x45cm / 18"x18" (R 442x442mm)

M 60x60cm / 24"x24" (R 592x592mm)

M 30x60cm / 12"x24" (R 292x592mm)



EN 14411 Group Bla



Beyaz - White
K879460LPR (45x90)
K883823LPR (45x45)
K879504LPR (60x60)
K879541LPR (30x60)
K883860LPR (15x60)
K883904LPR (7.5x60)
V2



Bej - Beige
K879471LPR (45x90)
K883834LPR (45x45)
K879515LPR (60x60)
K879552LPR (30x60)
K883871LPR (15x60)
K883915LPR (7.5x60)
V2



A. Gri - L. Grey
K879456LPR (45x90)
K883812LPR (45x45)
K879493LPR (60x60)
K879530LPR (30x60)
K883856LPR (15x60)
K883893LPR (7.5x60)
V2



K. Gri - D. Grey
K879445LPR (45x90)
K883801LPR (45x45)
K879482LPR (60x60)
K879526LPR (30x60)
K883845LPR (15x60)
K883882LPR (7.5x60)
V2



Cut border
22.5x45 cm / 10"x18"
K064862LPR Beyaz - White
K064851LPR Bej - Beige



Cut border
22.5x45 cm / 10"x18"
K064840LPR Gri, Siyah - Grey, Black



Basamak - Step tread
45x45 cm / 18"x18"
K883985LP Beyaz - White
K883996LP Bej - Beige
K883974LP A. Gri - L. Grey
K883963LP K. Gri - D. Grey



Süpürgelik - Plinth
8.5x60 cm / 4"x24"
K879585LPR Beyaz - White
K879596LPR Bej - Beige
K879574LPR A. Gri - L. Grey
K879563LPR K. Gri - D. Grey



8.5x45 cm / 4"x18"
K883941LPR Beyaz - White
K883952LPR Bej - Beige
K883930LPR A. Gri - L. Grey
K883926LPR K. Gri - D. Grey

Sayfa 276-277'deki dipnot tablosuna bakınız
See footnote table 276-277

Valley Mat - Matt				
Performance Data According to ASTM Standards				
C.O.F Wet / Dry	Moisture Absorbtion	Breaking Strength	MOHs	Shade Variation
≥0,60 ≥0,80	< 0.5%	> 900 lbs.	≥6	V2

Applications			
	Commercial	Light Commercial	Residential
Floors - Floors - Floors	√	√	√
Walls - Walls - Walls	√	√	√



Vegas Bronz - Bronze Rectified 30x60

Vegas colorbody porcelain

M 60x60cm / 24"x24" (R 592x592mm)

M 30x60cm / 12"x24" (R 292x592mm)



Silver Gri - Silver Grey
K872423R (60x60)
K872305R (30x60)
V2

S T



Bronz - Bronze
K872434R (60x60)
K872316R (30x60)
V2

S T



Cut border
30x30 cm / 12"x12"
K062063
Bronz, Silver Gri
Bronze, Silver Grey
K062052
Bronz, Siyah
Bronze, Black
K062074
Koyu Gri, Siyah
Dark Grey, Black
K062085
Koyu Gri, Silver Gri
Dark Grey, Silver Grey

I I

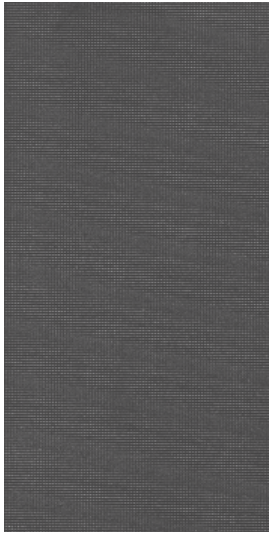

K. Gri - D. Grey
K872412R (60x60)
K872294R (30x60)
V2

S T

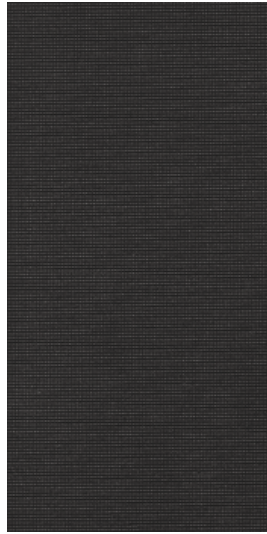

Siyah - Black
K872445R (60x60)
K872320R (30x60)
V2

S T



Süpürgelik - Plinth
8.5x60 cm / 4"x24"
K876085R Silver Gri - Silver Grey
K876100R Bronz - Bronze
K876096R K. Gri - D. Grey
K876111R Siyah - Black

K

*Karo yüzeyinde ışığın kırılmasına göre renk tonu oynamaları olabilir.
The shade of color might look different because of light reflections on the surface.*

*Karoların döşemesi biter bitmez yüzey temizliğini yapınız.
Please clean the surface as soon as the tiles are laid.*



**reddot design award
winner 2009**

I I K S T

*Sayfa 276-277 daki dipnot tablosuna bakınız
See footnote table 276-277*

Vegas Mat - Matt				
Performance Data According to ASTM Standards				
C.O.F Wet / Dry	Moisture Absorbtion	Breaking Strength	MOHs	Shade Variation
≥0,50 ≥0,70	< 0.5%	> 500 lbs.	≥8	V2

Applications	Applications		
	Commercial	Light Commercial	Residential
Floors - Floors - Floors	√	√	√
Walls - Walls - Walls	√	√	√

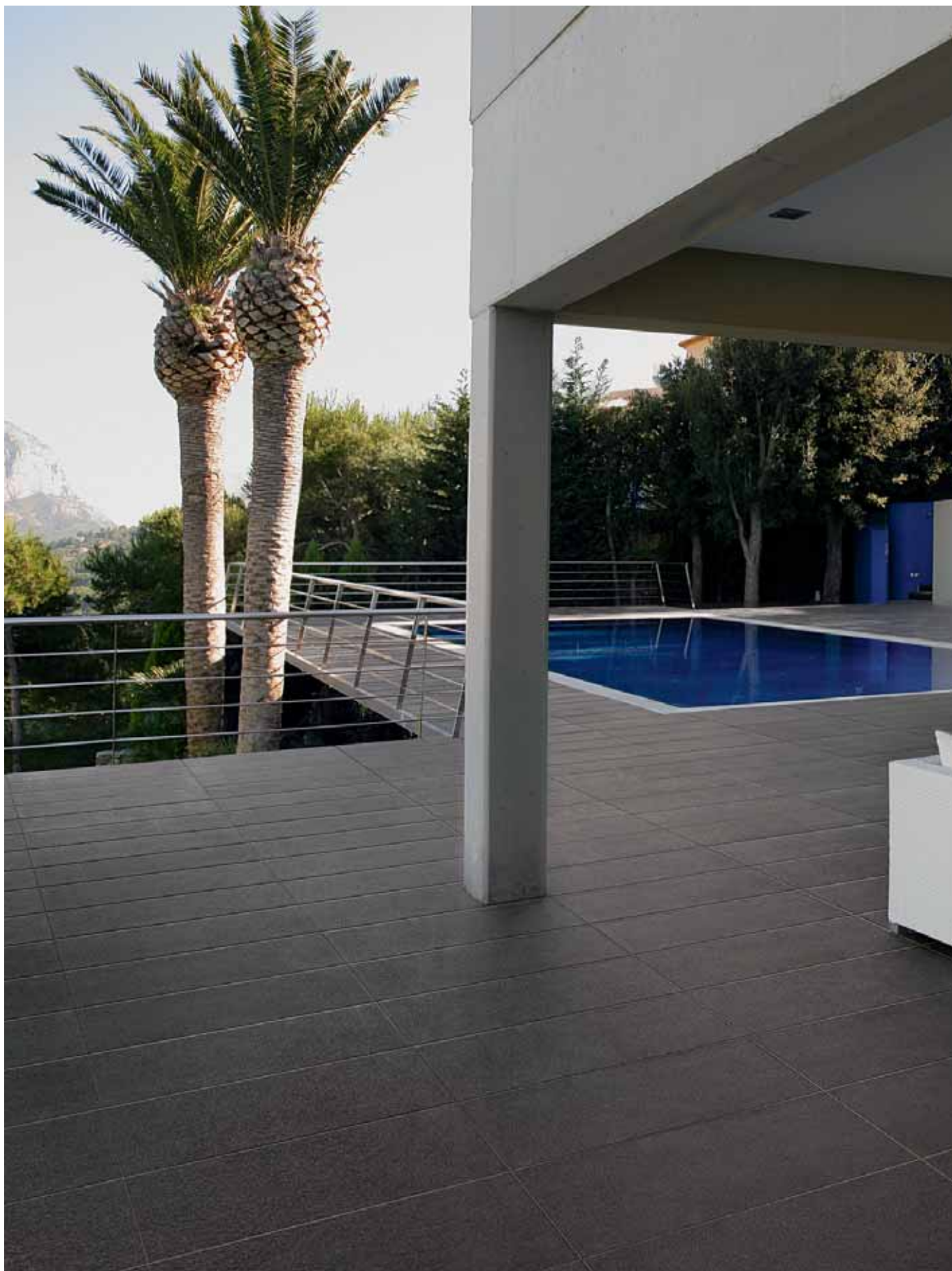

X-Treme Antrasit - Anthracite 30x60

X-Treme porcelain ultima

M 60x120cm / 24"x48" (R 592x1192mm)

M 45x90cm / 18"x36" (R 442x892mm)

M 60x60cm / 24"x24" (R 592x592mm)

M 30x60cm / 12"x24" (R 292x592mm)



Gri - Grey

K894113R (60x120) (R10A)
K898456R (45x90) (R10A)
K898493R (45x90) (R11B)
K894312R (60x60) (R10A)
K894393R (60x60) (R11B)
K894474R (30x60) (R10A)
K894555R (30x60) (R11B)



Antrasit - Anthracite

K894102R (60x120) (R10A)
K898445R (45x90) (R10A)
K898482R (45x90) (R11B)
K894301R (60x60) (R10A)
K894382R (60x60) (R11B)
K894463R (30x60) (R10A)
K894544R (30x60) (R11B)



Krem - Cream

K894124R (60x120) (R10A)
K898434R (45x90) (R10A)
K898471R (45x90) (R11B)
K894323R (60x60) (R10A)
K894404R (60x60) (R11B)
K894485R (30x60) (R10A)
K894566R (30x60) (R11B)



Moka - Mocha

K894135R (60x120) (R10A)
K898460R (45x90) (R10A)
K898504R (45x90) (R11B)
K894334R (60x60) (R10A)
K894415R (60x60) (R11B)
K894496R (30x60) (R10A)
K894570R (30x60) (R11B)



Süpürgelik - Plinth 8.5x60 cm / 4"x24"

K894636R Gri - Grey
K894625R Antrasit - Anthracite
K894640R Krem - Cream
K894651R Moka - Mocha



Üretim teknolojisi gereği aynı kutudan çıkan ürünlerin arasında renk tonu, yüzey ve desen farklılıkları vardır.
Due to the nature of production technology, there can be color shade, surface and design differences between the tiles.



Sayfa 276-277'deki dipnot tablosuna bakınız
See footnote table 276-277

X-Treme Mat - Matt				
Performance Data According to ASTM Standards				
C.O.F Wet / Dry	Moisture Absorbion	Breaking Strength	MOHs	Shade Variation
≥0,60 ≥0,80	< 0.1%	> 500 lbs.	≥6	V3

X-Treme Parlak - Glossy				
Performance Data According to ASTM Standards				
C.O.F Wet / Dry	Moisture Absorbion	Breaking Strength	MOHs	Shade Variation
N/A ≥0,60	< 0.1%	> 500 lbs.		V3

Applications	Commercial		
	Commercial	Light Commercial	Residential
Floors - Floors - Floors	√	√	√
Walls - Walls - Walls	√	√	√

Quarzite colorbody porcelain

M 45x90cm / 18"x36" (R 442x892mm)

M 30x60cm / 12"x24" (297x597mm)



A. Gri - L. Grey
K864432 (30x60)
V2 R9



K. Gri - D. Grey
K866812 (30x60)
V2 R9



Bej - Beige
K878852R (45x90)
K864421 (30x60)
V2 R9



Antrasit
K878896R (45x90) E1-214
K869015 (30x60) E1-42
V2 R9

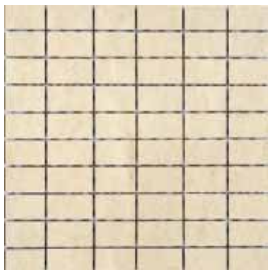

2.5x5 cm/1"x2"
K059743 Bej - Beige
K059754 A. Gri - L. Grey
K059765 K. Gri - D. Grey
K059776 Antrasit
K059780 Mix



*Hareket yogunlugu fazla olan yerlerde kullanilmamalidir.
It is not suitable for heavy traffic areas.*

A I I
Sayfa 276-277 daki dipnot tablosuna bakınız
See footnote table 276-277

Quarzite Mat - Matt				
Performance Data According to ASTM Standards				
C.O.F Wet / Dry	Moisture Absorbtion	Breaking Strength	MOHs	Shade Variation
≥0,60 ≥0,70	< 0.1%	> 500 lbs.	7-8	V2

Applications			
	Commercial	Light Commercial	Residential
Floors - Floors - Floors	√	√	√
Walls - Walls - Walls	√	√	√

New Age colorbody porcelain

M 60x60cm / 24"x24" (R 592x592mm)

M 30x60cm / 12"x24" (R 292x592mm)



Beyaz - White
K879294LPR (60x60)
K879331LPR (30x60)
V2



Siyah - Black
K879283LPR (60x60)
K879320LPR (30x60)
V2



Cut border
30x60 cm / 12"x24"
K064814LPR



Krem - Cream
K879316LPR (60x60)
K879353LPR (30x60)
V2



Moka - Mocha
K879305LPR (60x60)
K879342LPR (30x60)
V2



Süpürgelik - Plinth
8.5x60 cm / 4"x24"
K879412LPR Beyaz - White
K879401LPR Siyah - Black
K879434LPR Krem - Cream
K879423LPR Moka - Mocha



Sayfa 276-277 daki dipnot tablosuna bakınız
See footnote table 276-277

New Age Mat - Matt				
Performance Data According to ASTM Standards				
C.O.F Wet / Dry	Moisture Absorbtion	Breaking Strength	MOHs	Shade Variation
≥0,55 ≥0,70	< 0.5%	> 350 lbs.	≥6	V2

Applications			
	Commercial	Light Commercial	Residential
Floors - Floors - Floors		√	√
Walls - Walls - Walls	√	√	√

Woodstock colorbody porcelain
 M 15x60cm / 6"x24" (R 142x592mm)

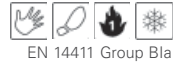

Light Oak
 K900803R
 V2 R9



Oak
 K900814R
 V2 R9



Maple
 K900825R
 V2 R9



Cherry
 K900836R
 V2 R9



Wenge
 K900840R
 V2 R9

Woodstock Mat - Matt				
Performance Data According to ASTM Standards				
C.O.F Wet / Dry	Moisture Absorbtion	Breaking Strength	MOHs	Shade Variation
≥0,55 ≤0,70	< 0.5%	> 350 lbs.	≥5	V2

Applications			
	Commercial	Light Commercial	Residential
Floors - Floors - Floors	√	√	√
Walls - Walls - Walls			

Manhattan sırlı porselen - glazed porcelain

M 60x60cm / 24"x24" (597x597mm) (R 592x592mm)

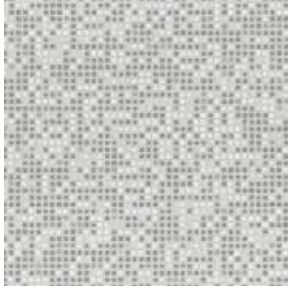

Silver Gri - Silver Grey
K866296
K866296R
V2 R9

B



Siyah - Black
K866300
K866300R
V2 R9

B

Manhattan Mat - Matt				
Performance Data According to ASTM Standards				
C.O.F Wet / Dry	Moisture Absorbtion	Breaking Strength	MOHs	Shade Variation
≥0,60 ≥0,80	< 0.5%	> 350 lbs.	7-8	V2

Applications			
	Commercial	Light Commercial	Residential
Floors - Floors - Floors		√	√
Walls - Walls - Walls	√	√	√

Loft colorbody porcelain

M 30x60cm / 12"x24" (R 292x592mm)



30x60cm / 12"x24"
Bakır - Cooper
K832653R
V2
R10

B G



2.5x10 cm / 1"x4"
K047073

A B I I



Süpürgelik - Bullnose skirting
8.5x60 cm / 4"x24"
K839174

K

A B G I I K

Sayfa 276-277 daki dipnot tablosuna bakınız
See footnote table 276-277

Loft Mat - Matt				
Performance Data According to ASTM Standards				
C.O.F Wet / Dry	Moisture Absorbtion	Breaking Strength	MOHs	Shade Variation
≥0,55 ≥0,70	< 0.5%	> 350 lbs.	≥8	V2

Applications			
	Commercial	Light Commercial	Residential
Floors - Floors - Floors	√	√	√
Walls - Walls - Walls			

Bloom sırlı porselen - glazed porcelain
M 45x45cm / 18"x18" (447x447mm)

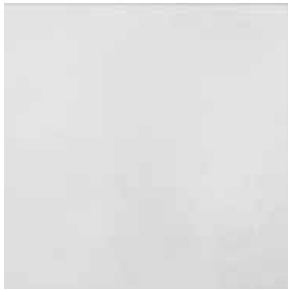
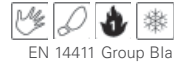

Beyaz - White
K889994
R9
PEI IV



Antrasit
K890016
R9
PEI III



Krem - Cream
K890005
R9
PEI IV



Vizon - Mink
K890020
R9
PEI III

Bloom Mat - Matt				
Performance Data According to ASTM Standards				
C.O.F Wet / Dry	Moisture Absorbtion	Breaking Strength	MOHs	Shade Variation
≥0,50 ≥0,70	< 0.5%	> 350 lbs.	6	V2

Applications			
	Commercial	Light Commercial	Residential
Floors - Floors - Floors		√	√
Walls - Walls - Walls	√	√	√

Elegant colorbody porcelain

M 45x45cm / 18"x18" (R 442x442mm)



Krem - Cream
K832325R
V2
R9



Beyaz - White
K832362R
V2
R9



Bej - Beige
K832336R
V2
R9



A. Gri - L. Grey
K832340R
V2
R9



Moka - Mocha
K832314R
V2
R9



Antrasit
K832351R
V2
R9



3x15 cm / 1"x6"
K044553 Bej - Beige
K044542 Krem - Cream
K044531 Moka - Mocha
K044586 Beyaz - White
K044564 A. Gri - L. Grey
K044575 Antrasit



Basamak - Step tread
45x45 cm / 18"x18"
K838360 Bej - Beige
K838356 Krem - Cream
K838345 Moka - Mocha
K838393 Beyaz - White
K838371 A. Gri - L. Grey
K838382 Antrasit



Süpürgelik - Plinth
8.5x45 cm / 4"x18"
K838426 Bej - Beige
K838426R Bej - Beige
K838415 Krem - Cream
K838415R Krem - Cream
K838404 Moka - Mocha
K838404R Moka - Mocha
K838452 Beyaz - White
K838452R Beyaz - White
K838430 A. Gri - L. Grey
K838430R A. Gri - L. Grey
K838441 Antrasit
K838441R Antrasit



Sayfa 276-277 daki dipnot tablosuna bakınız
See footnote table 276-277

Elegant Mat - Matt				
Performance Data According to ASTM Standards				
C.O.F Wet / Dry	Moisture Absorption	Breaking Strength	MOHs	Shade Variation
≥0,60 ≥0,70	< 0.5%	> 350 lbs.	>5	V2

Applications			
	Commercial	Light Commercial	Residential
Floors - Floors - Floors	√	√	√
Walls - Walls - Walls			

Yuca colorbody porcelain
M 45x45cm / 18"x18" (447x447mm)

EN 14411 Group Bla



Krem - Cream
K837225
V2 R9



Beyaz - White
K837240
V2 R9



Moka - Mocha
K837236
V2 R9



Antrasit
K837251
V2 R9



Basamak - Step tread
45x45 cm / 18"x18"
K839513 Beyaz - White
K839491 Krem - Cream
K839524 Antrasit
K839502 Moka - Mocha



Süpürgelik - Plinth
8.5x45 cm / 4"x18"
K839082 Beyaz - White
K839060 Krem - Cream
K839071 Antrasit
K839056 Moka - Mocha

Sayfa 276-277 daki dipnot tablosuna bakınız
See footnote table 276-277

Yuca Mat - Matt				
Performance Data According to ASTM Standards				
C.O.F Wet / Dry	Moisture Absorbtion	Breaking Strength	MOHs	Shade Variation
≥0,60 ≥0,80	< 0.5%	> 350 lbs.	7-8	V2

Applications			
	Commercial	Light Commercial	Residential
Floors - Floors - Floors		√	√
Walls - Walls - Walls			

Sakura sırlı porselen - glazed porcelain

M 45x45cm / 18"x18" (447x447mm)

EN 14411 Group Bla



Krem - Cream
K872180
V2
IV R9



Vizon - Mink
K872191
V2
IV R9



Süpürgelik - Plinth
8.5x45 cm / 4"x18"
K876365 Krem - Cream
K876376 Vizon - Mink

Sakura Mat - Matt				
Performance Data According to ASTM Standards				
C.O.F Wet / Dry	Moisture Absorbtion	Breaking Strength	MOHs	Shade Variation
≥0,50 ≥0,70	< 0.5%	> 350 lbs.	6	V2

Applications			
	Commercial	Light Commercial	Residential
Floors - Floors - Floors		√	√
Walls - Walls - Walls	√	√	√

Venue sırlı porselen - glazed porcelain

M 45x45cm / 18"x18" (447x447mm)



Fildişi - Ivory
K872261
V2
III R9



Vizon - Mink
K872272
V2
III R9



K. Kahve - D. Brown
K872283
V2
II R9



Süpürgelik - Plinth
8.5x45 cm / 4"x18"
K876052 Fildişi - Ivory
K876063 Vizon - Mink
K876074 K. Kahve - D. Brown

Venue Mat - Matt				
Performance Data According to ASTM Standards				
C.O.F Wet / Dry	Moisture Absorbtion	Breaking Strength	MOHs	Shade Variation
≥0,45 ≥0,70	< 0.5%	> 350 lbs.	5	V2

Applications			
	Commercial	Light Commercial	Residential
Floors - Floors - Floors		√	√
Walls - Walls - Walls	√	√	√

Sayfa 276-277 daki dipnot tablosuna bakınız
See footnote table 276-277

Marmo Savona sırlı porselen - glazed porcelain

M 45x45cm / 18"x18" (447x447mm)



Vizon - Mink
K895200
PEI IV



Krem - Cream
K895211
PEI IV



Süpürgelik - Plinth
8.5x45 cm / 4"x18"
K895222 Vizon - Mink
K895233 Krem - Cream

Marmo Savona Mat - Matt				
Performance Data According to ASTM Standards				
C.O.F Wet / Dry	Moisture Absorbtion	Breaking Strength	MOHs	Shade Variation
≥0,60 ≥0,80	< 0.5%	> 900 lbs.	≥6	V2

Applications			
	Commercial	Light Commercial	Residential
Floors - Floors - Floors	√	√	√
Walls - Walls - Walls	√	√	√

Pulpis colorbody porcelain

M 45x45cm / 18"x18" (447x447mm)



Beyaz - White
K874033
V2 R9



Krem - Cream
K874011
V2 R9

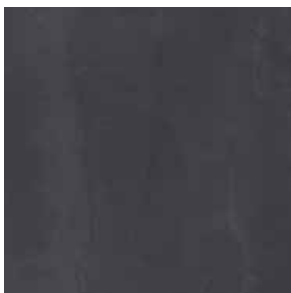

Antrasit
K874044
V2 R9



Vizon - Mink
K874022
V2 R9



Süpürgelik - Plinth
8.5x45 cm / 4"x18"
K876310 Beyaz - White
K876321 Krem - Cream
K876343 Antrasit
K876332 Vizon - Mink

Pulpis Mat - Matt				
Performance Data According to ASTM Standards				
C.O.F Wet / Dry	Moisture Absorbtion	Breaking Strength	MOHs	Shade Variation
≥0,50 ≥0,70	< 0.5%	> 350 lbs.	6	V2

Applications			
	Commercial	Light Commercial	Residential
Floors - Floors - Floors		√	√
Walls - Walls - Walls	√	√	√

Serenity sırlı porselen - glazed porcelain

M 45x45cm / 18"x18" (447x447mm)

M 30x30cm / 12"x12" (297x297mm)



Bej - Beige
K868035 (45x45)
K865401 (30x30)
R9



Gri - Grey
K868046 (45x45)
K865390 (30x30)
R9

Serenity Mat - Matt				
Performance Data According to ASTM Standards				
C.O.F Wet / Dry	Moisture Absorbtion	Breaking Strength	MOHs	Shade Variation
≥0,50 ≥0,70	< 0.5%	> 350 lbs.	5	V2

Applications			
	Commercial	Light Commercial	Residential
Floors - Floors - Floors		√	√
Walls - Walls - Walls	√	√	√

Stonex colorbody porcelain

M 45x45cm / 18"x18" (447x447mm)



Krem - Cream
K874103
V2
IV R9



Moka - Mocha
K874092
V2
III R9



Süpügelik - Plinth
8.5x45 cm / 4"x18"
K876391 Krem - Cream
K876402 Moka - Mocha



Stonex Mat - Matt				
Performance Data According to ASTM Standards				
C.O.F Wet / Dry	Moisture Absorbtion	Breaking Strength	MOHs	Shade Variation
≥0,60 ≥0,80	< 0.5%	> 350 lbs.	6	V2

Applications			
	Commercial	Light Commercial	Residential
Floors - Floors - Floors	√	√	√
Walls - Walls - Walls			

K
Sayfa 276-277 daki dipnot tablosuna bakınız
See footnote table 276-277



Travertino Bej - Beige 45x45

Travertino sırlı porselen - glazed porcelain

M 45x45cm / 18"x18" (447x447mm)

EN 14411 Group Bla



Bej - Beige
K895141
PEI IV



Süpürgelik - Plinth
8.5x45 cm / 4"x18"
K895163 Bej - Beige

Travertino Mat - Matt				
Performance Data According to ASTM Standards				
C.O.F Wet / Dry	Moisture Absorbtion	Breaking Strength	MOHs	Shade Variation
≥0,60 ≥0,80	< 0.5%	> 900 lbs.	≥6	V2

Applications			
	Commercial	Light Commercial	Residential
Floors - Floors - Floors	√	√	√
Walls - Walls - Walls	√	√	√

Dakar sırlı porselen - glazed porcelain

M 45x45cm / 18"x18" (447x447mm)



Beyaz - White
K870371
V2
IV R9



Krem - Cream
K870356
V2
IV R9

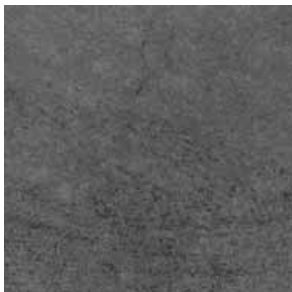

Antrasit
K870382
V2
III R9



Moka - Mocha
K870360
V2
III R9



Süpürgelik - Plinth
8.5x45 cm / 4"x18"
K876483 Beyaz - White
K876494 Krem - Cream
K876505 Moka - Mocha
K876516 Antrasit



Sayfa 276-277 daki dipnot tablosuna bakınız
See footnote table 276-277



Dakar Mat - Matt				
Performance Data According to ASTM Standards				
C.O.F Wet / Dry	Moisture Absorbtion	Breaking Strength	MOHs	Shade Variation
≥0,60 ≥0,80	< 0.5%	> 350 lbs.	6	V2

Applications			
	Commercial	Light Commercial	Residential
Floors - Floors - Floors	√	√	√
Walls - Walls - Walls			

Prado sırlı porselen - glazed porcelain
M 45x45cm / 18"x18" (447x447mm)

EN 14411 Group Bla



Sand
K810731
V2
V R9



Gold
K810705
V2
V R9



Noce
K810720
V2
V R9

Prado Mat - Matt				
Performance Data According to ASTM Standards				
C.O.F Wet / Dry	Moisture Absorbtion	Breaking Strength	MOHs	Shade Variation
≥0,50 ≥0,70	< 0.5%	> 350 lbs.	5	V2

Applications			
	Commercial	Light Commercial	Residential
Floors - Floors - Floors	√	√	√
Walls - Walls - Walls	√	√	√

Frigya sırlı porselen - glazed porcelain
M 45x45cm / 18"x18" (447x447mm)



Sand
K790211
V2
V R9



Noce
K790222
V2
V R9



Bej - Beige
K790196
V2
V R9



Süpürgelik - Plinth
8.5x45 cm / 4"x18"
K842626 Sand
K842630 Noce
K842641 Bej - Beige



Frigya Mat - Matt				
Performance Data According to ASTM Standards				
C.O.F Wet / Dry	Moisture Absorbtion	Breaking Strength	MOHs	Shade Variation
≥0,50 ≥0,60	< 0.5%	> 350 lbs.	5	V2

Applications			
	Commercial	Light Commercial	Residential
Floors - Floors - Floors	√	√	√
Walls - Walls - Walls	√	√	√

Sayfa 276-277 daki dipnot tablosuna bakınız
See footnote table 276-277

Sand Stone sirlı porselen - glazed porcelain

M 45x45cm / 18"x18" (447x447mm)



Krem - Cream
K796242
V2
IV R9



Bej - Beige
K797740
V2
IV R9



22.5x45 cm / 9"x18"
Krem - Cream
K797773



22.5x45 cm / 9"x18"
Bej - Beige
K797784



22.5x22.5 cm / 9"x9"
Krem - Cream
K798355



22.5x22.5 cm / 9"x9"
Bej - Beige
K798366



Süprügelik - Plinth
8.5x45 cm / 4"x18"
K842711 Krem - Cream
K842722 Bej - Beige



Sayfa 276-277 daki dipnot tablosuna bakınız
See footnote table 276-277

Sand Stone Mat - Matt				
Performance Data According to ASTM Standards				
C.O.F Wet / Dry	Moisture Absorbtion	Breaking Strength	MOHs	Shade Variation
≥0,70 ≥0,90	< 0.5%	> 350 lbs.	7	V2

Applications			
	Commercial	Light Commercial	Residential
Floors - Floors - Floors	√	√	√
Walls - Walls - Walls			

Pierre de Buxy sırlı porselen - glazed porcelain

M 45x45cm / 18"x18" (447x447mm)

EN 14411 Group Bla



Sand
K853794
V2
R9



Gold
K853805
V2
R9



Noce
K853783
V2
R9

Pierre de Buxy Mat - Matt				
Performance Data According to ASTM Standards				
C.O.F Wet / Dry	Moisture Absorbtion	Breaking Strength	MOHs	Shade Variation
≥0,55 ≥0,70	< 0.5%	> 350 lbs.	7	V2

Applications			
	Commercial	Light Commercial	Residential
Floors - Floors - Floors	√	√	√
Walls - Walls - Walls	√	√	√

Medina sırlı porselen - glazed porcelain

M 45x45cm / 18"x18" (447x447mm)



Sand
K820920
V2
V R9



Gold
K820931
V2
V R9



Noce
K823241
V2
V R9



Süpürgelik - Plinth
8,5x45 cm / 4"x18"
K842792 Sand
K842803 Gold
K842814 Noce



Medina Mat - Matt				
Performance Data According to ASTM Standards				
C.O.F Wet / Dry	Moisture Absorbtion	Breaking Strength	MOHs	Shade Variation
≥0,55 ≥0,70	< 0.5%	> 350 lbs.	5	V2

Applications			
	Commercial	Light Commercial	Residential
Floors - Floors - Floors	√	√	√
Walls - Walls - Walls	√	√	√

Sayfa 276-277 daki dipnot tablosuna bakınız
See footnote table 276-277



Synnada sırlı porselen - glazed porcelain

M 45x45cm / 18"x18" (447x447mm)

EN 14411 Group Bla



Sand
K826004
V2
V R9



Krem - Cream
K823473
V2
V R9



Süpürgelik - Plinth
8.5x45 cm / 4"x18"
K837446 Sand
K837450 Krem - Cream

Synnada Mat - Matt				
Performance Data According to ASTM Standards				
C.O.F Wet / Dry	Moisture Absorbtion	Breaking Strength	MOHs	Shade Variation
≥0,55 ≥0,70	< 0.5%	> 350 lbs.	7	V2

Applications			
	Commercial	Light Commercial	Residential
Floors - Floors - Floors	√	√	√
Walls - Walls - Walls	√	√	√

Kremna sırlı porselen - glazed porcelain

M 45x45cm / 18"x18" (447x447mm)
M 30x30cm / 12"x12" (297x297mm)



Sand
K852954 (45x45)
K851311 (30x30)
K863242 (10x30)
V2
IV R9



Gold
K852976 (45x45)
K851333 (30x30)
K863264 (10x30)
V2
IV R9



Krem - Cream
K852965 (45x45)
K851322 (30x30)
K863242 (10x30)
V2
IV R9



Antrasit
K852980 (45x45)
K851344 (30x30)
K863275 (10x30)
V2
IV R9



Metallic
Siyah - Black
K879246 (30x30)
V2
IV R9

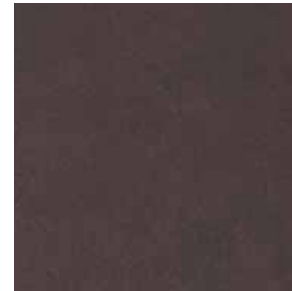

Metallic
Bronz - Bronze
K879235 (30x30)
V2
IV R9

Sayfa 276-277 daki dipnot tablosuna bakınız
See footnote table 276-277

Kremna Mat - Matt				
Performance Data According to ASTM Standards				
C.O.F Wet / Dry	Moisture Absorbtion	Breaking Strength	MOHs	Shade Variation
≥0,55 ≥0,70	< 0.5%	> 350 lbs.	5	V2

Applications			
	Commercial	Light Commercial	Residential
Floors - Floors - Floors	√	√	√
Walls - Walls - Walls	√	√	√

Jerusalem sırlı porselen - glazed porcelain

M 45x45cm / 18"x18" (447x447mm)

M 30x30cm / 12"x12" (297x297mm)

EN 14411 Group Bla



Sand
K797666 (45x45)
K773646 (30x30)
V2
V R10



Gold
K797670 (45x45)
K773661 (30x30)
V2
V R10



Noce
K797681 (45x45)
K788682 (30x30)
V2
V R10



Krem - Cream
K797692 (45x45)
K773650 (30x30)
V2
V R10



Basamak - Step tread
30X30 cm / 12"x12"
K775961 Sand
K775983 Gold
K789290 Noce
K775972 Krem - Cream



Profilli basamak - Profiled step tread
30X30 cm / 12"x12"
K022190 Sand
K022212 Gold
K027165 Noce
K022562 Krem - Cream



Süpürgelik - Plinth
8.5x45 cm / 4"x18"
K842674 Sand
K842685 Gold
K842696 Noce
K842700 Krem - Cream



7x30 cm / 3"x12"
K774582 Sand
K774604 Gold
K789743 Noce
K774593 Krem - Cream



Profilli köşe - Profiled step tread corner
30X30 cm / 12"x12"
K022201 Sand
K022213 Gold
K027176 Noce
K022573 Krem - Cream

Sayfa 276-277'deki dipnot tablosuna bakınız
See footnote table 276-277

Jerusalem Mat - Matt				
Performance Data According to ASTM Standards				
C.O.F Wet / Dry	Moisture Absorbtion	Breaking Strength	MOHs	Shade Variation
≥0,65 ≥0,90	< 0.5%	> 350 lbs.	7	V2

Applications			
	Commercial	Light Commercial	Residential
Floors - Floors - Floors	√	√	√
Walls - Walls - Walls	√	√	√

Cerini sırsız porselen - unglazed porcelain
M 30x60cm / 12"x24" (R 292x592mm)



Süper Beyaz - Super White
K876026LPR
V2



Süper Siyah - Super Black
K876015LPR
V2



Grafit Gri - Graphite Grey
K876030LPR
V2



Vizon - Mink
K876041LPR
V2



30x30 cm/12"x12"
Siyah, Gri, Vizon - Black, Grey, Mink
K062472



1 1
Sayfa 276-277 daki dipnot tablosuna bakınız
See footnote table 276-277

Cerini Mat - Matt				
Performance Data According to ASTM Standards				
C.O.F Wet / Dry	Moisture Absorbtion	Breaking Strength	MOHs	Shade Variation
≥0,50 ≥0,70	< 0.5%	> 500 lbs.	6	V2

Applications			
	Commercial	Light Commercial	Residential
Floors - Floors - Floors		√	√
Walls - Walls - Walls	√	√	√

Deluxe glazed porcelain
 M 30x60cm / 12"x24" (R 292x592mm)

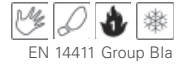

A. Gri - L. Grey
 K895410R



Antrasit
 K895406R



Krem - Cream
 K895432R



Vizon - Mink
 K895421R

Deluxe Mat - Matt				
Performance Data According to ASTM Standards				
C.O.F Wet / Dry	Moisture Absorbtion	Breaking Strength	MOHs	Shade Variation
≥0,60 ≥0,70	< 0.5%	> 350 lbs.	>5	V2

Applications			
	Commercial	Light Commercial	Residential
Floors - Floors - Floors	√	√	√
Walls - Walls - Walls			

Amazon sırlı porselen - glazed porcelain

M 45x45cm / 18"x18" (447x447mm)



Gold
K848786
V4
IV R10B
11 mm

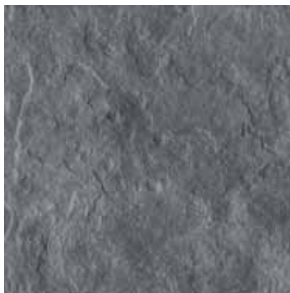

K. Gri - D. Grey
K848764
V4
IV R10B
11 mm

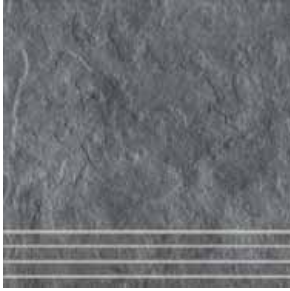

Basamak - Tread
45X45 cm / 18"x18"
K853890 K. Gri - D. Grey
K853886 Gold



Süpürgelik - Plinth
8.5x45 cm / 4"x18"
K853912 K. Gri - D. Grey
K853901 Gold



Sayfa 276-277 daki dipnot tablosuna bakınız
See footnote table 276-277



Amazon Mat - Matt				
Performance Data According to ASTM Standards				
C.O.F Wet / Dry	Moisture Absorbtion	Breaking Strength	MOHs	Shade Variation
≥0,60 ≥0,80	< 0.5%	> 350 lbs.	7-8	V4

Applications			
	Commercial	Light Commercial	Residential
Floors - Floors - Floors	√	√	√
Walls - Walls - Walls	√	√	√



Adonis Bej - Beige 30x60

Adonis sırlı porselen - glazed porcelain
M 30x60cm / 12"x24" (297x597mm)



Beyaz - White
K900571
R11B



Bej - Beige
K900582
R11B

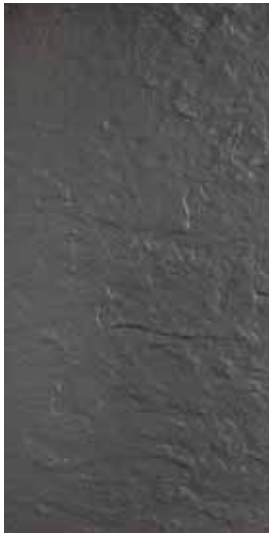

Gri - Grey
K900593
R11B



Kahve - Brown
K900604
R11B

Adonis Mat - Matt				
Performance Data According to ASTM Standards				
C.O.F Wet / Dry	Moisture Absorbtion	Breaking Strength	MOHs	Shade Variation
≥0,50 ≥0,70	< 0.5%	> 350 lbs.	6	V2

Applications			
	Commercial	Light Commercial	Residential
Floors - Floors - Floors		√	√
Walls - Walls - Walls	√	√	√

Rock sırlı porselen - glazed porcelain

M 30x30cm / 12"x12" (297x297mm)



EN 14411 Group Bla



Taba - Tobacco
K802220
V2
V R10 B



Gold
K802231
V2
V R10 B



A. Noce - L. Noce
K802242
V2
V R10 B



Sand
K815562
V2
V R10 B



Bej - Beige
K815584
V2
V R10 B



Siyah - Black
K832642
V2
IV R10 B



30x30cm / 12"x12"
Taba, Gold
Tobacco, Gold
K037402



30x30cm / 12"x12"
Sand, Krem
Sand, Cream
K037413



Basamak - Step tread
30X30 cm / 12"x12"
K816004 Taba - Tobacco
K816015 Gold
K816026 A. Noce - L. Noce
K799350 Bej - Beige
K799335 Sand
K838721 Siyah - Black



15x30cm / 6"x12"
Taba, Gold
Tobacco, Gold
K037424



15x30cm / 6"x12"
Sand, Krem
Sand, Cream
K037435

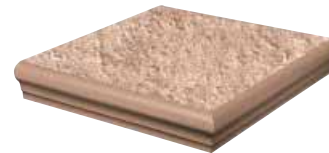

Profilili köşe
Profiled step tread corner
30X30 cm / 12"x12"
K035733 Taba - Tobacco
K035744 Gold
K035755 A. Noce - L. Noce
K799475 Bej - Beige
K799453 Sand
K838754 Siyah - Black



Süpürgelik - Plinth
7x30 cm / 3"x12"
K814350 Taba - Tobacco
K814361 Gold
K8143372 A. Noce - L. Noce
K799394 Bej - Beige
K799372 Sand
K838732 Siyah - Black



Profilili basamak
Profiled step tread
30X30 cm / 12"x12"
K035696 Taba - Tobacco
K035700 Gold
K035711 A. Noce - L. Noce
K799431 Bej - Beige
K799416 Sand
K838743 Siyah - Black

Rock Mat - Matt

Performance Data According to ASTM Standards

C.O.F Wet / Dry	Moisture Absorbtion	Breaking Strength	MOHs	Shade Variation
≥0,65 ≥0,80	< 0.5%	> 250 lbs.	5	V2

Applications

	Commercial	Light Commercial	Residential
Floors - Floors - Floors	√	√	√
Walls - Walls - Walls	√	√	√

Sierra sırlı porselen - glazed porcelain

M 30x30cm / 12"x12" (297x297mm)



Gri - Grey
K866963
V2
R9



Turuncu - Orange
K866985
V2
R9



Kırmızı - Red
K866974 (R9)
V2
R9



Noce
K886951
V2
R9



Krem - Cream
K866941
V2
R9



A. Krem - L. Cream
K886940
V2
R9



Süpürgelik - Plinth
7x30 cm / 3"x12"
K857631 Gri - Grey
K857653 Turuncu - Orange
K857642 Kırmızı - Red
K857686 Süper Siyah - Super Black
K857620 Krem - Cream
K887021 A. Krem - L. Cream



Profilli basamak - Profiled step tread
30X30 cm / 12"x12"
K857723 Turuncu - Orange
K857712 Kırmızı - Red
K857756 Süper Siyah - Super Black
K857690 Krem - Cream
K887054 A. Krem - L. Cream



Profilli köşe - Profiled step tread corner
30X30 cm / 12"x12"
K857793 Turuncu - Orange
K857782 Kırmızı - Red
K857826 Süper Siyah - Super Black
K857760 Krem - Cream
K887080 A. Krem - L. Cream

Sayfa 276-277 daki dipnot tablosuna bakınız
See footnote table 276-277

Sierra Mat - Matt				
Performance Data According to ASTM Standards				
C.O.F Wet / Dry	Moisture Absorbion	Breaking Strength	MOHs	Shade Variation
≥0,50 ≥0,70	< 0.5%	> 250 lbs.	5	V2

Applications			
	Commercial	Light Commercial	Residential
Floors - Floors - Floors	√	√	√
Walls - Walls - Walls	√	√	√

Vermont colorbody porcelain
M 30x30cm / 12"x12" (297x297mm)

EN 14411 Group Bla



Süper Beyaz
Super White
K887754
V3
V R9



Krem - Cream
K776296
V3
V R9



Bej - Beige
K887695
V3
V R9



Taba - Tobacco
K887710
V3
V R9



Bronz - Bronze
K887732
V3
V R9



Yeşil - Green
K887743
V3
V R9



Mavi - Blue
K887721
V3
V R9



Gümüş - Silver
K890414
V3
V R9



Gri - Grey
K887765
V3
V R9



Siyah - Black
K887706
V3
V R9



Süper Siyah - Super Black
K779763
V3
V R9



15x30 cm / 6"x12"
K065470
V R9



15x15 cm / 6"x6"
K065466
V R9



Mozaik
Bronz - Bronze
K067275 (R9)



Mozaik
Gümüş - Silver
K067286 (R9)



Süpürgelik - Plinth
7x30 cm / 3"x12"
K888082 Gri - Grey (R9)
K888093 Mavi - Blue (R9)
K888115 Taba - Tobacco (R9)
K888126 Bronz - Bronze (R9)
K888104 Yeşil - Green (R9)



Sayfa 276-277'deki dipnot tablosuna bakınız
See footnote table 276-277



Vermont Mat - Matt				
Performance Data According to ASTM Standards				
C.O.F Wet / Dry	Moisture Absorbtion	Breaking Strength	MOHs	Shade Variation
≥0,60 ≥0,75	< 0.5%	> 250 lbs.	7-9	V3

Applications			
	Commercial	Light Commercial	Residential
Floors - Floors - Floors	√	√	√
Walls - Walls - Walls			

Cotto Natural sırlı porselen - glazed porcelain

M 30x30cm / 12"x12" (297x297mm)

EN 14411 Group Bla

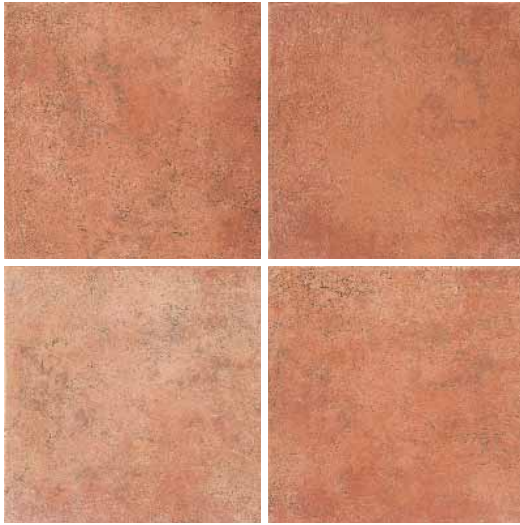

Taba - Tobacco
K780661
V4
V R10 A

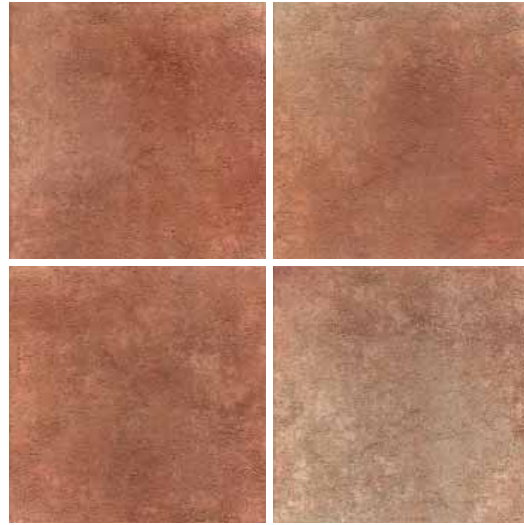

K. Taba - D. Tobacco
K789931
V4
V R10 A

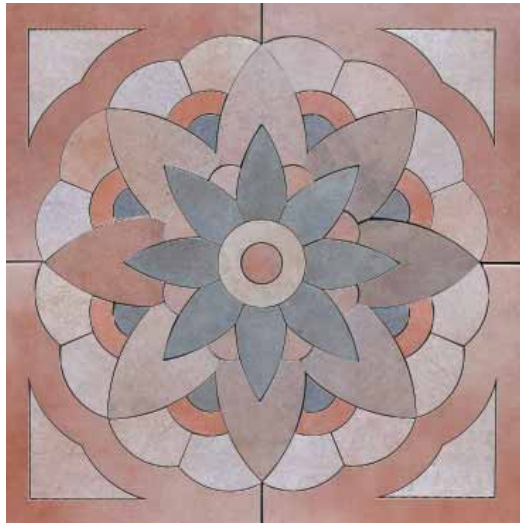

Natural Pano
90x90 cm / 36"x36"
K036046



*60x60 cm / 24"x24"
K028941

*30x30 cm / 12"x12"
K028952



15x45 cm / 6"x18"
K036035



15x15 cm / 6"x6"
K036024



*30x30 cm / 12"x12"
K028952

*60x60 Cotto Porcelain dekor 4 adet kenar parçadan oluşmaktadır ve bir kutuda 2 set kenar parça vardır. Orta parça olan 30x30 Cotto Porcelain dekor ayrıca istenmelidir.

*60x60 Cotto Porcelain insert is consist of 4 edge pieces. 30x30 insert in the middle must be ordered separately.

Sayfa 276-277 daki dipnot tablosuna bakınız
See footnote table 276-277



2.5X5 cm / 1"x2"
Taba, Mavi - Tobacco, Blue
K044446



2.5X5 cm / 1"x2"
Yeşil, Krem - Green, Cream
K044461



Basamak - Step tread
30X30 cm / 12"x12"
K786533 Yeşil - Green
K786522 Krem - Cream
K780801 Taba - Tobacco
K789942 K. Taba - D. Tobacco
K786511 Bej - Beige
K786953 Mavi - Blue



Süpürgelik - Plinth
8.5x45 cm / 4"x18"
K843035 Yeşil - Green
K843050 Taba - Tobacco



7x30 cm / 3"x12"
K786566 Yeşil - Green
K786555 Krem - Cream
K780812 Taba - Tobacco
K789953 K. Taba - D. Tobacco
K786544 Bej - Beige
K786964 Mavi - Blue



Profilli basamak - Profiled step tread
30X30 cm / 12"x12"
K025225 Yeşil - Green
K025214 Krem - Cream
K024852 Taba - Tobacco
K027180 K. Taba - D. Tobacco
K025203 Bej - Beige
K025332 Mavi - Blue



Profilli köşe - Profiled step tread corner
30X30 cm / 12"x12"
K025251 Yeşil - Green
K025240 Krem - Cream
K024863 Taba - Tobacco
K027191 K. Taba - D. Tobacco
K025236 Bej - Beige
K025343 Mavi - Blue



Sayfa 276-277'deki dipnot tablosuna bakınız
See footnote table 276-277

Cotto Natural Mat - Matt				
Performance Data According to ASTM Standards				
C.O.F Wet / Dry	Moisture Absorption	Breaking Strength	MOHs	Shade Variation
≥0,60 ≥0,80	< 0.5%	> 250 lbs.	8	V4

Applications			
	Commercial	Light Commercial	Residential
Floors - Floors - Floors	√	√	√
Walls - Walls - Walls	√	√	√

Riverstone sirlı porselen - glazed porcelain
M 30x30cm / 12"x12" (297x297mm)



Bej - Beige
K782144
V3
V R9



Krem - Cream
782181
V3
V R9



15x15 cm / 6"x6"
Bej - Beige
K782170



15x15 cm / 6"x6"
Krem - Cream
K782214



15x30 cm / 6"x12"
Bej - Beige
K782155



15x30 cm / 6"x12"
Krem - Cream
K782192



Corner 1
15x15 cm / 6"x6"
Bej - Beige
K789625



Corner 1
15x15 cm / 6"x6"
Krem - Cream
K789636



Basamak - Step tread
30X30 cm / 12"x12"
K782601 Bej - Beige
K782612 Krem - Cream



Tezgah parçası profil
Chair rail
3x15cm / 1"x6"
K026423 Bej - Beige
K026434 Krem - Cream



Süpürgelik - Plinth
7x30 cm / 3"x12"
K782634 Bej - Beige
K782645 Krem - Cream



Tezgah parçası köşe profil
Chair rail corner
3x3 cm / 1"x1"
K026481 Beyaz - White
K026456 Bej - Beige
K026470 Krem - Cream



Profilli basamak
Profiled step tread
30X30 cm / 12"x12"
K024815 Bej - Beige
K024830 Krem - Cream



Profilli köşe
Profiled step tread corner
30x30 cm / 12"x12"
K024826 Bej - Beige
K024821 Krem - Cream

Riverstone Mat - Matt				
Performance Data According to ASTM Standards				
C.O.F Wet / Dry	Moisture Absorbtion	Breaking Strength	MOHs	Shade Variation
≥0,60 ≥0,70	< 0.5%	> 250 lbs.	5.5	V3

Applications	Commercial	Light Commercial	Residential
Floors - Floors - Floors	√	√	√
Walls - Walls - Walls	√	√	√
Counters	√	√	√
Backsplashes	√	√	√

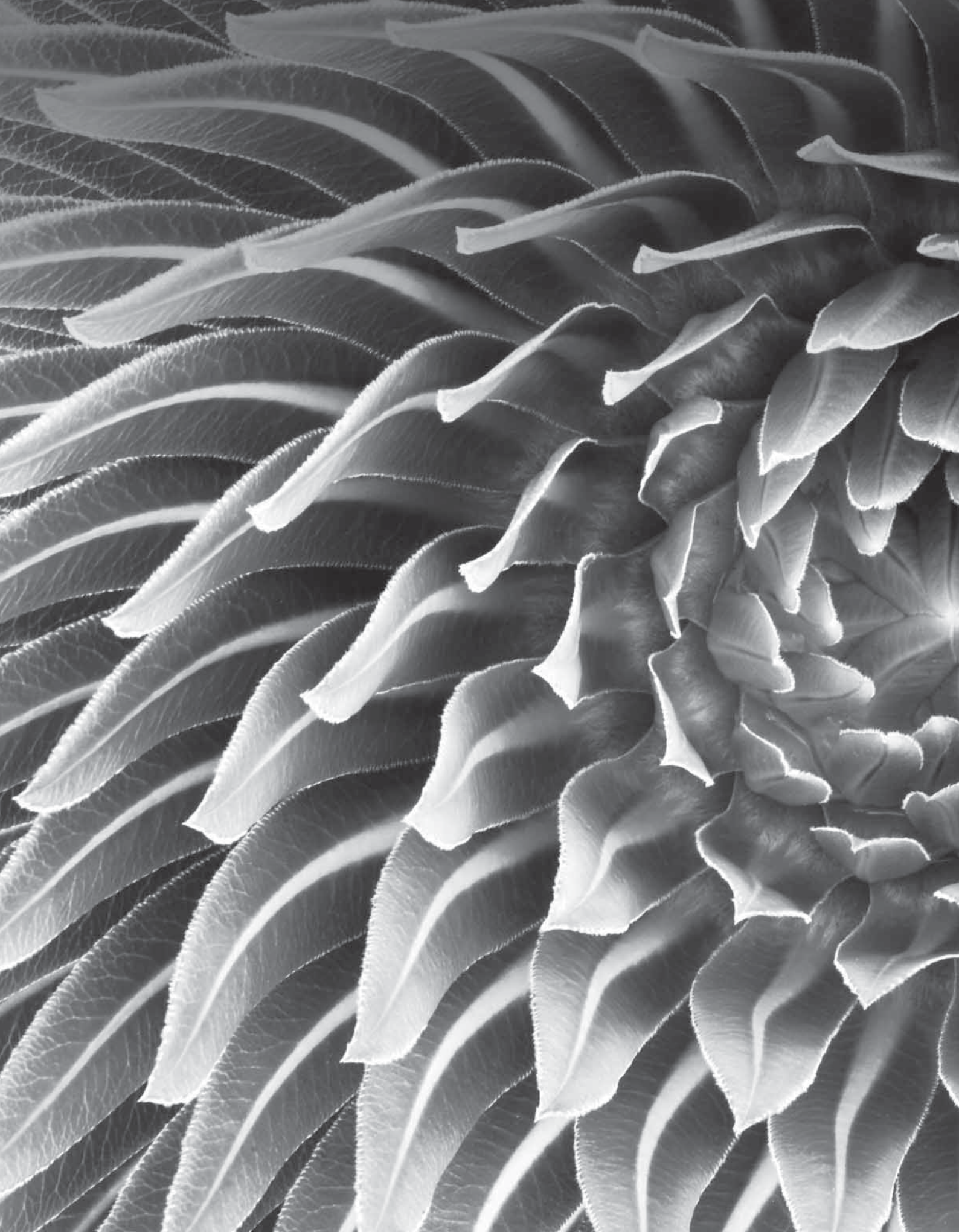



VitrA Teknolojileri
VitrA Technologies

VitrA Photoactive



VitrA Photoactive

Işık ve havadaki nem ile kendi kendini temizleyen fotokatalitik karolar. VitrA Photoactive karolar, nano boyutlu titanyum dioksit (TiO₂) kaplı. Fotokatalitik özellikleri sayesinde kendi kendini temizleyen karolar aynı zamanda havadaki kirlilikleri ve kötü kokuları yok ediyor. Işık ve havadaki nem ile aktive olduğu için özellikle dış cephe kullanımında ideal olan VitrA Photoactive, üstün teknoloji ile yüzeyine gelen kirlilikleri parçalayarak yok ediyor. Ayrıca havadaki kirliliklerin ve kokuların temizlenmesine yardımcı oluyor. VitrA Photoactive oksidasyon yeteneği ile antibakteriyel, antialgal, antifungal özelliklere sahip. Bu sayede karo yüzeyindeki bakteri, mantar ve yosun gibi mikro organizmalar yok ediliyor. VitrA Photoactive istek üzerine tüm Rezidans karolara uygulanabilir.

VitrA Photoactive

Self-cleaning photocatalytic tiles, sustained by light and moisture in the air. VitrA Photoactive tiles are coated with nanosized titanium dioxide (TiO₂). Thanks to the photocatalytic properties of the coating, the tiles are self-cleaning. The coating also eliminates the unpleasant odors and air pollutants. Especially ideal for outdoor use, hi-tech VitrA Photoactive tiles are activated by light and humidity. The titanium dioxide coating not only eliminates odors, it cleans the air as well by decomposing air pollutants upon contact. Titanium dioxide inhibits bacterial growth and eliminates other microorganisms and other pollutants through a process of oxidation which supplies the antibacterial, antialgal and antifungal properties to VitrA Photoactive tiles. VitrA Photoactive can be applied on all residential tiles.

VitrA Photoactive

Selbstreinigende fotokatalytische Fliesen, werden gefördert durch Licht und Luftfeuchtigkeit. Die VitrA Photoactive-Fliesen sind nano-beschichtet mit Titaniumdioxid (TiO₂). Durch die fotokatalytischen Eigenschaften der Beschichtung sind die Fliesen selbstreinigend. Die Beschichtung beseitigt gleichzeitig unangenehme Gerüche und Luftverunreinigungen. Besonders ideal für die Anwendung im Außenbereich, die hi-tech VitrA Photoactive-Fliesen werden aktiviert durch Licht und Feuchtigkeit. Die Titaniumdioxid-Beschichtung beseitigt nicht nur Gerüche, sondern reinigt gleichzeitig die Luft. Das Titaniumdioxid hemmt das Bakterienwachstum und beseitigt andere Mikroorganismen und andere Schadstoffe durch den Oxidationsvorgang, der die antibakteriellen, Moos- und Algenbildung verhindernden Eigenschaften der VitrA Photoactive-Fliesen fördert. VitrA Photoactive kann nach Wunsch auf alle Rezidans Fliesen appliziert werden.

VitrA Photoactive

Carreaux autonettoyants photocatalytiques, soutenus par la lumière et l'humidité dans l'air. Les carreaux VitrA Photoactive sont recouverts de dioxyde de titane de taille nanométrique (TiO₂). Merci aux propriétés photo-catalytiques du revêtement, les carreaux sont autonettoyants. Le revêtement élimine également les odeurs désagréables et les polluants atmosphériques. Surtout idéal pour une utilisation en plein air, les carreaux Photoactive de haute technologie de VitrA sont activés par la lumière et l'humidité.

Le revêtement de dioxyde de titane non seulement élimine les odeurs, il nettoie aussi l'air par la décomposition des polluants de l'air au contact. Le dioxyde de titane empêche la croissance bactérienne et élimine les autres micro-organismes et les autres polluants grâce à un processus d'oxydation qui fournit les propriétés antibactérienne, antifongique et anti-algale aux carreaux VitrA Photoactive. Les carreaux de Rezidans sont mis à votre disposition avec VitrA Photoactive si vous le souhaitez.

VitrA Photoactive

Самоочищающаяся, устойчивая к уличному свету и влаге плитка. VitrA Photoactive покрыта нанометровым диоксидом титана (TiO₂). Самоочищается благодаря фотокаталитическим свойствам покрытия. Покрытие также отталкивает неприятные запахи и выхлопные газы. VitrA Photoactive устойчива к воздействию солнечного света и влажности и потому идеальна для применения на открытом воздухе. Покрытие, содержащее диоксид титана, не только отталкивает неприятные запахи, но также, при соприкосновении, очищает воздух от загрязняющих его частиц. Диоксид титана препятствует росту бактерий и убивает другие микроорганизмы в процессе окисления, что придает плитке антибактериальные, противогрибковые свойства. VitrA Photoactive может быть применен ко всем коллекциям Rezidans.

Kendi kendini temizleyen ve kolay temizlenen karolar

VitrA Photoactive karolar, kendi kendini temizleme özelliği sayesinde, özellikle dış cephe temizliklerinde gereken enerji, su, kimyasal temizlik malzemesi ve insan gücünden tasarruf sağlar.

Self-cleaning and easy to clean tiles

Self-cleaning VitrA Photoactive tiles significantly reduce the amounts of water, power, chemical cleaning agents and labor required to clean building facades in particular.

Selbstreinigende und leicht zu reinigende Fliesen

Die VitrA Photoactive Fliesen vermindern durch die selbstreinigende Eigenschaft die notwendige Menge an Energie, Wasser, chemischen Reinigungsmitteln und Arbeitskraft, die insbesondere für die Reinigung von Außenfassaden notwendig ist.

Les carreaux autonettoyant et facile à nettoyer

Les carreaux Photoactives autonettoyantes VitrA réduisent significativement les quantités d'eau, de l'électricité, des agents chimiques de nettoyage et de main-d'œuvre nécessaires pour nettoyer la façade des immeubles en particulier.

Самоочищающаяся и легко очищаемая плитка

Благодаря своей особенности самоочищаться, плитка VitrA Photoactive позволяет уменьшить расходы воды, энергии, химических очистителей и рабочей силы при очищении внешних фасадов.

Hidrofilik 'suyu seven' yüzey

Yüzeğe gelen su veya yağmur ile toz ve diğer kirliler yüzeyden kolayca akar.

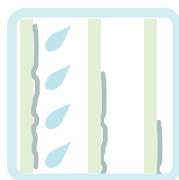

Hydrophilic 'water loving' surface

Dust or other dirt particles on the surface are easily washed away by rain or water.

Fotokatalitik etki

Yüzeğe gelen organik kirlilikler parçalanarak yok olur.

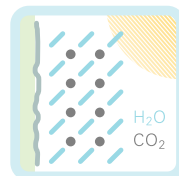

Photocatalytic action

It eliminates the organic pollutants upon contact by decomposition.

Antimikrobiyal etki

Oksidasyon yeteneği sayesinde bakteri, küf, mantar ve yosun oluşumunu azaltır.



Antimicrobial action

Thanks to the oxidation feature, it reduces bacterial, fungal, algal or mould growth.

Koku giderici etki

Havada kirlilik yaratan azot ve sülfür oksit gibi maddelerin, sigara kokularının ve hastanelerde yoğun olan ilaç kokusunun giderilmesi için ideal bir çözümdür.



Odor eliminating action

It is a perfect solution to air pollutants such as nitrogen oxides and sulfur oxides, cigarette smoke, as well as the smell of disinfectant and other hospital odors.

Hydrophile 'wasserfreundliche' Oberfläche

Staub und diverser Schmutz werden durch Wasser und Regen einfach weggespült.

Surface hydrophilique "attiré à l'eau"

Poussière ou d'autres particules de saleté sur la surface sont facilement emportés par la pluie ou l'eau de nettoyage.

Гидрофильная "влаголюбивая" поверхность

Пыль и другие загрязнения легко смываются водой либо дождем, попавшим на поверхность.

Fotokatalytische Wirkung

An der Oberfläche haftender organischer Schmutz wird aufgelöst und verschwindet.

L'action photo-catalytique

Élimine les polluants organiques en contact par décomposition.

Фотокаталитический эффект

Расщепляя, убивает органические частицы на поверхности плитки.

Antibakterielle Wirkung

Durch die Oxidationseigenschaft wird die Bildung von Bakterien, Schimmeln, Pilzen und Algen verhindert.

L'action antimicrobienne

La fonction de l'oxydation empêche la croissance bactériennes, fongiques, algues ou de moisissure.

Антимикробное действие

Благодаря окислительным свойствам снижает возможность появления бактерий, плесени, грибов и водорослей.

Geruchsbekämpfende Wirkung

Die ideale Lösung zur Beseitigung von Stoffen wie Stickstoff und Schwefeloxid, die zu Luftverschmutzung führen, sowie von Zigarettenrauch und intensivem Arzneimittelgeruch in Krankenhäusern.

L'action d'élimination des odeurs

Solution parfaite pour les polluants atmosphériques tels que les oxydes de l'azote et de soufre, la fumée de cigarette, ainsi comme l'odeur des désinfectants et les odeurs des hôpitaux.

Эффект удаления запахов

Идеальное решение для избавления от загрязняющих воздух веществ: таких как азот и оксид серы, сигаретный дым или насыщенный запах лекарств в больницах.



VitrA Slimetric

VitrA' dan karo üretiminde bir yenilik....

VitrA'dan, sağlamlıktan ve dayanıklılıktan taviz vermeyen çok daha ince, çok daha hafif bir karo serisi; VitrA Slimetric. 30x60, 60x60, 60x120 boyutlarında üretilen Slimetric karolar inceltirilmiş yapısı sayesinde uygulama ve taşıma kolaylığı sağlar. Slimetric karolar ile dış cephe uygulamasında binaya çok daha az yük biner.

Slimetric, ince formu sayesinde diğer karolara göre %50'ye varan hafiflik avantajına sahiptir. Bu sayede uygulamada ve nakliyede büyük kolaylık ve enerji tasarrufu sağlar. Çevre dostu Slimetric karolar, ambalajlamada kutu ve ağaç tasarrufunun yanı sıra üretimde de karbon emisyonunda azalma sağlar.

Doğaya ve size büyük bir incelik
Standart karo kalınlığı; 9 mm.
Slimetric karo kalınlığı; 4.5 mm.

Ürün gamı için VitrA Slimetric kataloğuna bakınız.

Tile production transformed by VitrA...

VitrA Slimetric, much slimmer and lighter in weight, but as sturdy and enduring as all VitrA products. 30x60, 60x60, 60x120 cm in size, Slimetric tiles are easy to transport and easy to install thanks to their slim structure. When used for exterior cladding, Slimetric tiles add up to a much smaller pressure load on the building. The slim and stylish Slimetric tiles are an eco-friendly alternative by VitrA: lighter by 50%, they require less power for transportation and application, use up less wood for packaging, and cut down carbon emission during production.

A touch of refinement for you and for nature
Standard tile thickness; 9 mm.
Slimetric tile thickness; 4.5 mm.

For the product range, please refer to VitrA Slimetric catalogue.

Fliesenproduktion neu von VitrA...

VitrA Slimetric, sehr viel dünner und leichter, aber genauso strapazierfähig und beständig wie alle VitrA-Produkte.

Die Slimetric-Fliesen, deren Größe 30x60, 60x60, 60x120 cm beträgt, lassen sich durch ihre dünne Struktur einfach transportieren und verlegen. Bei Verwendung für die Außenfassade üben die Slimetric-Fliesen nur einen sehr geringen Druck auf das Gebäude aus.

Die dünnen und stilvollen Slimetric-Fliesen sind eine umweltfreundliche Alternative von VitrA: Mit ihrem 50 % leichteren Gewicht erfordern sie weniger Kraft beim Transport und in der Anwendung, verbrauchen weniger Holz für die Verpackung und reduzieren die Kohlendioxidemission während der Produktion.

Ein Hauch von Raffinesse für Sie und für die Natur
Stärke der Standardfliesen 9 mm.
Stärke der Slimetric-Fliesen 4,5 mm.

Für die Produktpalette, bitte beziehen Sie sich auf den VitrA Slimetric Katalog.

La transformation de la production de carrelage par VitrA...

VitrA Slimetric, beaucoup plus mince et plus léger, mais aussi solide et durable que tous les produits VitrA. 30x60, 60x60, 60x120 cm de taille, carreaux Slimetric sont faciles à transporter et facile à installer grâce à leur structure fine. Lorsqu'ils sont utilisés pour le revêtement extérieur, les carreaux Slimetric se monte à une charge de pression beaucoup plus faible sur le bâtiment.

Les carreaux Slimetric, mince et élégant, sont une alternative écologique par VitrA: léger de 50%, ils nécessitent moins d'énergie pour le transport et l'application, nécessitent moins de bois pour l'emballage, et réduisent les émissions de carbone durant la production.

Une touche de raffinement pour vous et pour la nature
Épaisseur du carrelage standard 9 mm.
Épaisseur du carrelage Slimetric 4,5 mm.

Pour la gamme de produits rappez-vous au catalogue de VitrA Slimetric s'il-vous-plait.

Преобразование производства плитки от VitrA...

VitrA Slimetric – более тонкая и легкая плитка, но такая же прочная и крепкая, как и вся продукция VitrA. Плитка Slimetric представлена размерами 30x60, 60x60, 60x120, при этом она не доставляет проблем с транспортировкой благодаря своей тонкой структуре. Slimetric также очень удобна для применения в фасадных конструкциях, поскольку позволяет снизить давление на стены сооружения. Тонкая и стильная плитка Slimetric является экологически чистой альтернативой от VitrA: она легче на 50%, требует меньше места при транспортировке и меньше энергии при укладке, экономит древесину для упаковки и обеспечивает меньший выброс углерода при производстве.

Плитка, улучшенная для Вас и для природы
Стандартная толщина плитки 9 мм.
Толщина плитки Slimetric 4,5 мм.

Для полного списка продукции смотрите каталог VitrA Slimetric.



VitrA Protect

VitrA Protect

VitrA Karo özel olarak parlatılmış porselen karolar için, VitrA Protect teknolojisini geliştirmiştir. Üretimden çıkan parlak porselen karoların yüzeyine yapılan bir uygulama ile taşlama esnasında ortaya çıkan boşluklar doldurulurken gerek kir ve lekelerin yüzeye yerleşmesi engellenir, gerekse karoların parlaklığı korunur. VitrA Protect, parlatılmış porselen karolarda opsiyonel olarak uygulanabilir.

VitrA Protect

The VitrA Protect process is an additional treatment carried out at the manufacturing stage for polished porcelain tiles. Eliminating the need for time-consuming anti-staining treatments at the laying stage, this innovative treatment seals the tiny micropores of polished tiles, making it impossible for dirt to penetrate – all without affecting a tile's beautifully polished appearance. VitrA Protect is offered as an option for polished tiles.

VitrA Protect

Das VitrA Protect-Verfahren ist eine Zusatzbehandlung, mit der poliertes Feinsteinzeug während der Herstellung veredelt wird. Durch Versiegelung der winzigen Fliesen-Mikroporen erspart dieser Prozess zeitraubende Fleckenschutz-Nachbehandlungen während des Verlegens. Das Eindringen von Schmutz wird wirksam verhindert, ohne den wunderschönen Glanz der Fliesen zu beeinträchtigen. VitrA Protect ist als Option für die polierten Fliesen erhältlich.

VitrA Protect

VitrA Protect est un procédé de traitement complémentaire spécialement conçu pour les carreaux en grès cérame poli ; il est effectué au cours de la production. Grâce à ce procédé, il devient inutile d'appliquer le fastidieux traitement anti-taches qui intervient usuellement après la pose du carrelage. Ce procédé innovant obture les pores microscopiques des carreaux polis, de telle sorte que les impuretés

ne peuvent plus s'y incuster; et bien sûr, ce procédé n'altère nullement l'éclat des carreaux.

VitrA Protect est proposé en option sur les gamme des carrelages grès cérames polis.

VitrA Protect

Технология VitrA Protect – дополнительная обработка в процессе производства для полированной керамической плитки. Она устраняет необходимость длительной последующей обработки для удаления пятен на стадии укладки. Герметизация микропор полированной плитки мешает проникновению в них грязи, не нарушая эстетики полированной поверхности.



VitrA Clean

VitrA Clean

VitrA Clean, VitrA'nın karo ve ıslak mekân ürünlerini daha kolay temizlenebilir kılan modern bir yüzey zenginleştirme yöntemidir. Özel sırlama yöntemi yüzey gerilimini artırır. Böylece su, yüzey üzerinde civa gibi hareket ederek kirin kolaylıkla yüzeyden ayrılmasını sağlar. Ürün yüzeyleri sadece suyla, nemli bir bezle veya gerektiği takdirde yumuşak temizleme maddeleriyle temizlenebilir. Bu kalıcı özellik hem profesyonel, hem de özel kullanım alanlarının temizliğinde kullanıcılara büyük kolaylıklar sağlamaktadır. VitrA Clean, istek üzerine VitrA Rezidans serisi duvar karolarına uygulanabilir.

VitrA Clean

VitrA Clean is a surface finish that makes VitrA tiles and sanitaryware products incredibly easy to care for. This special glazing process increases surface tension, meaning water and soil flows easily from the surface. All that's needed to keep surfaces clean is a wipe with a damp cloth and the use of a mild cleanser, providing long-term time savings, both in residential and commercial environments.

VitrA Clean is available as an option on VitrA Rezidans wall tile ranges.

VitrA Clean

VitrA Clean ist eine moderne Oberflächenveredelung, die VitrA-Fliesen und -Sanitärprodukte pflegeleicht macht. Ein spezielles Glasurverfahren erhöht die Oberflächenspannung, wodurch das Wasser abperlt und Schmutz leicht entfernt werden kann. Zur Reinigung reichen ein feuchtes Tuch und ein mildes Reinigungsprodukt. So lässt sich viel Zeit sparen, sowohl im privaten Bereich als auch in kommerziell genutzten Räumlichkeiten. VitrA Clean ist als Option für die Wandanwendung der VitrA Rezidans-Serien erhältlich.

VitrA Clean

VitrA Clean est un traitement de surface qui rend les carrelages et les éléments sanitaires extrêmement faciles à entretenir. Ce traitement de surface exclusif augmente la tension superficielle, ce qui a pour effet de faciliter l'écoulement de l'eau et des impuretés sur la surface. Ces produits se nettoient tout simplement en

passant un chiffon humide imprégné d'un produit d'entretien doux. Cette option permet de gagner de temps précieux sur le long terme, tant dans l'habitat individuel ou collectif que dans l'immobilier professionnel. VitrA Clean est disponible en option sur la gamme des carrelages muraux VitrA Rezidans.

VitrA Clean

Специальная технология глазурирования поверхности VitrA Clean существенно облегчает очистку плитки и сантехники. Повышая поверхностное натяжение, данная технология обеспечивает легкое стекание воды, уносящей с собой частицы грязи. Достаточно протереть поверхность влажной тряпкой с мягким моющим средством, что позволяет в долгосрочной перспективе значительно сократить затраты времени на уборку как в жилых, так и в коммерческих помещениях. VitrA Clean предлагается на выбор также для гаммы настенной плитки VitrA Rezidans.

Teknik Bilgiler
Technical Pages



Temizlik ve Bakım Talimatı - Cleaning and Maintenance Instruction

Temizlik ve Bakım Talimatı

Döşeme Sonrası Temizlik

Döşeme sonrası, yüzeydeki derz film tabakası kısa bir zaman aralığında kurumaya başladığı esnada mutlaka temizlenmeli, yüzeyde sertleşmesine izin verilmemelidir. Bu esnada derzi temizlemek için sadece su ve sünger yeterli olacaktır.

Karo yüzeyinde derz dolgu kalıntılarının sertleşmesi durumunda, bu bölgelere tutunacak kirler, karo yüzeylerinin temizlenmesini zorlaştıracaktır. Bu durumdaki yüzeyler ancak özel kimyasallarla temizlenebilir. Bu tip özel temizleyiciler, kimyasalın üreticisi tarafından belirtilen şekilde kullanılmalıdır. Döşeme sonrası temizliklerde karo yüzeyleri yeterli miktardaki suyla durulanmalıdır. Diğer taraftan, yüzeyi asite hassas karolar (metalik yüzeyli vb.), yalnızca su ve nötr temizlik malzemesiyle temizlenmelidir.

Periyodik Rutin Temizlik

Düzenli olarak yapılacak temizliğin sıklığı, karonun döşendiği yerdeki kirlenme potansiyeline ve karonun yüzey özelliğine göre (antislip vb.) bağlı olarak, haftalık, günlük veya günde birkaç kez olacak şekilde değişebilir.

Karolar düzenli olarak vakumlama yöntemiyle ve suyla yıkanarak temizlenmelidir. Ayrıca kirlenme yüküne ve yüzeyine bağlı olarak temizlik deterjanları da kullanılabilir. Suyla temizlik yapıldığında, yüzeyde kalan kirli su, yeterli miktarda temiz su kullanılarak giderilmelidir. Bu durulama, karolar kurduğunda yüzeyde kalabilecek kirliliği önleyecektir. Ayrıca, karo yüzeyleri, temiz bir kuru bez kullanılarak da silinebilir.

Büyük ölçekli alanlar döner, silindirik fırçalı makinelerle temizlenebilir. Bu tip makineler, uygun hıza ayarlanarak, su-deterjan karışımının yüzeye işlemesi sağlanmalıdır. Daha sonra temiz su kullanarak durulama tamamlanmalıdır.

Zaman zaman, yabancı maddeler karo yüzeyinde leke bırakabilir. Böyle durumlarda lekenin özelliğine göre uygun bir temizleyici kullanılarak temizlik yapılmalıdır. Hassas yüzeyli karolar (metalik yüzey gibi) temizlenirken, yalnızca su ve nötr deterjanlar kullanılmalı ve temizlik öncesi kimyasalın yüzeye etkisi küçük bir alanda denenmelidir.

Hidroflorik asit içeren temizleyiciler, seramik yüzeyi parçalama özelliği olduğu için kesinlikle kullanılmamalıdır. Ayrıca, aşındırıcı ekipmanlarla yapılacak uygun olmayan temizlik işlemlerinden, karonun kaymazlık özelliklerini olumsuz yönde etkileyeceği için,

kaçınılmalıdır. Bazı temizlik malzemeleri karo yüzeyinde film tabakası bırakabilmektedir; bu tabaka karonun kirlenmesine ve yüzeyin kayganlaşmasına neden olacağından, bu tip temizleyiciler kullanılmamalıdır.

Cleaning and Maintenance Instruction Cleaning After Tiling

Once the tiles have been laid, any excess adhesive should be thoroughly removed and not be allowed to set on the tiles. At this stage, the cement layer can be removed using a wetted sponge.

Hardened cement residues can only be removed with special chemical cleaners. Any residual adhesive on the tile surface, will attract dirt which adheres to these residues, and makes the tiles difficult to clean. For this purpose, there exists many types of special cement film removers at the dealers. These cement removers must be used according to the instructions of the producer, after the cleaning the tiles must be rinsed thoroughly with plenty of clean water. Tiles with acid sensitive surfaces (such as metallic) should be cleaned with water and neutral agents only.

Regular Cleaning

The regular cleaning frequency and the method, clearly depends on the soiling load of the tiled area and the surface type of the tile (ie antislip surfaces). In other words, the period of regular cleaning may be changed as weekly, daily or several times in a day, it is directly related with the dirt which is brought in have to be removed

The tiles must be vacuum cleaned regularly, it is also possible to wash down with water occasionally, and you may need to add a commercial cleaning agent depending on the dirt. The dirty water must be removed from the floor entirely, for this reason, the floor should be rinsed with plenty of clean water. This prevents striping when the tiles are dry. The floor may also be cleaned with a dry cloth to remove any remaining dirt.

Especially large areas are most readily cleaned with rotary, cylindrical or reversing mechanical scrubbing machines. Those machines should be used at appropriate speed to permit the water detergent mixture on the floor to penetrate the dirt layer. After scrubbing operation, the process will continue with clean water, for rinsing the removed dirt.

As a precaution, cleaning agents containing hydrofluoric acid and its compounds must not be used, because it attacks ceramic material directly and damages the surface. For the tiles with acid sensitive

surfaces (such as metallic surfaces, some specified as "B" in the catalogue), it is recommended to use only neutral detergent and water, before using any detergent, the effect must be checked in a small area. Also inappropriate cleaning such as with abrasive pads may negatively affect the slip-resistance properties. And some cleaning products may leave a film of grease that can attract dirt and make the surface slippery; therefore, using this kind of cleaning products must be avoided.

Reinigung- und Pflegehinweis Reinigung nach dem Verlegen

Es ist empfohlen die Farbe des Fugenmaterials ähnlich zu der Farbe der Fliesen zu wählen. Nachdem die Fliesen verlegt worden sind, muss überflüssiges Zement auf den Fliesen sofort vollständig entfernt werden, gerade bevor es anfängt, zu trocknen. Bei der Entfernung des Zements können meistens Schwamm und Wasser benutzt werden.

Verhärtete Zementreste können nur mit speziellen chemischen Reinigungsmittel entfernt werden. Schmutz klebt an diese Reste, und dann wird es schwierig, die Fliesen zu reinigen. Zu diesem Zweck gibt es mehrere Arten von speziellen Zemententfernungsmittel bei den Händlern. Beim Benutzen diesen Zemententfernungsmitteln müssen die Herstelleranleitungen befolgt werden. Nach der Reinigung müssen die Fliesen mit sauberem Wasser gründlich gespült werden.

Periodische Pflege

Reinigungsintervalle für die Fliesen ändern sich in Bezug auf die Oberflächeneigenschaften der Fliesen und auf den Schmutzpotenziell der Aufstellorte. Die Fliesen müssen regelmäßig mit Staubsauger gereinigt werden und mit Wasser und geeignetem industriellen Reinigungsmittel abhängig von dem Schmutz gespült werden. Das schmutzige Wasser muss von dem Boden völlig entfernt werden, deshalb soll der Boden mit sauberem Wasser genügend gespült werden. Das verhindert die Streifen auf der Oberfläche der Fliesen, nachdem sie trocken sind. Der Boden kann auch mit einem trockenem Tuch gereinigt werden, um jeden Dreck zu entfernen. Wischen mit einem Mop konnte für strukturierten Fliesen nicht geeignet sein. Große Bereiche mit glatten oder strukturierten Fliesen werden am besten mit rotierenden, zylindrischen oder umschaltbaren Putzmaschinen gereinigt. Diese Maschinen sollten mit langsamer bis mittlerer Geschwindigkeit rotieren.

Solche Maschinen haben meistens eine Trockensaugvorrichtung. Falls diese Vorrichtung vorhanden ist, sollte man sie zunächst ausschalten, damit die beim Schrubbvorgang verwendete Lösung aus Wasser und Reinigungsmittel auf dem Fußboden besser in die Schmutzschicht eindringen kann. Als Vorsichtsmaßnahme, Reinigungsmittel, die Fluorwasserstoffsäure und ihre Verbindungen enthalten, dürfen nicht benutzt werden, weil sie die Keramik direkt angreifen und die Oberfläche beschädigen. Auch ungeeignete Reinigung wie zum Beispiel mit Scheuerpulver kann die Trittsicherheitseigenschaften beeinflussen. Manche Reinigungsmittel können eine Fettschicht hinterlassen, die den Schmutz anzieht, deswegen muss die Verwendung dieser Reinigungsmittel vermieden werden.

Instructions de nettoyage pour les carreaux ceramiques

Nettoyage après le Carrelage

Il est recommandé de choisir la couleur du matériel de jointoyage semblable à celle des carreaux. Une fois que les carreaux ont été posés, la couche de ciment doit être complètement enlevée dans peu de temps juste au moment où elle commence à sécher. A ce stade, la couche de ciment peut être enlevée surtout à l'aide d'une éponge et de l'eau.

Les résidus de ciment durcis ne peuvent être enlevés qu'avec des produits chimiques de nettoyage spéciaux. La saleté adhère à ces résidus et rend difficile le nettoyage des carreaux.

A cette intention, il existe plusieurs types de dissolvants spéciaux de voile de ciment chez les négociants. Ces dissolvants de voile de ciment doivent être utilisés selon l'instruction du fabricant. Les carreaux doivent être rincés avec des quantités abondantes d'eau propre après le nettoyage.

Maintien Périodique

Le type et la fréquence du nettoyage régulier dépendent du type et du degré de saleté et de l'utilisation hebdomadaire, quotidienne ou plusieurs fois en une journée pour les zones beaucoup fréquentés.

Les carreaux doivent régulièrement être passés par l'aspirateur, il est également possible d'éponger ou de laver avec de l'eau à l'occasion, et il se peut que vous ayez besoin d'ajouter un agent nettoyant en fonction de la saleté. L'eau sale doit être complètement enlevée du sol, à cet effet le sol doit être rincé avec des quantités abondantes d'eau propre. Cela empêche

les rayures quand les carreaux sont séchés. Le sol peut également être nettoyé avec un chiffon sec pour enlever la saleté restante. Particulièrement, les larges parties des carreaux de surface unie ou texturée sont plus facilement nettoyées à l'aide des machines de nettoyage mécanique rotatif, cylindrique ou inversé. Celles-ci doivent tourner à vitesse lente jusqu'à la vitesse moyenne. Telles machines sont fréquemment dotées d'un équipement de séchage à suction. Si c'est le cas, la machine doit en premier lieu être utilisée avec l'équipement de suction éteint pour permettre à la mixture d'eau et de détergent utilisée dans le processus de nettoyage de rester sur le sol pour pénétrer la couche de saleté. Laisser passer au moins 5 à 15 minutes, puis répéter l'opération de nettoyage mais seulement avec de l'eau propre et l'équipement de séchage à suction allumé. C'est le processus de rinçage qui enlève la saleté.

Comme précaution, les agents de nettoyage contenant de l'acide hydrofluorique et ses composés ne doivent pas être utilisés, car ils attaquent directement le matériel en céramique et endommagent la surface. Le nettoyage inapproprié comme par exemple celui avec des tampons abrasifs peut influencer les propriétés de résistance au glissement. Et certains produits de nettoyage peuvent laisser une couche de graisse qui peut attirer la saleté et rendre la surface glissante; par conséquent, il doit être évité d'utiliser ce genre de produits de nettoyage.

ИНСТРУКЦИЯ ПО ЧИСТКЕ ПЛИТКИ И УХОДУ ЗА НЕЙ

Чистка после укладки

Сразу после укладки плитки и затирки швов пол необходимо освободить от остатков клеевой и затирочной смесей и приступить к чистке. На этом этапе затирочная смесь может быть удалена с помощью влажной губки.

Затвердевшая смесь требует очистки специальной строительной химией. Если на поверхности имеются остатки смеси, то прилипшая к ним грязь сильно затрудняет процесс чистки. Для этой цели на рынке существует большое количество специальных средств. Эти средства необходимо использовать строго в соответствии с инструкцией производителя и после очистки поверхность нужно ополоснуть большим количеством чистой воды. Плитку, поверхность которой чувствительна к воздействию кислоты (например, металлическая), необходимо очищать

только нейтральными реагентами (такая плитка отмечена литерой «В» в каталоге).

Регулярный уход

Частота чистки плитки и метод ухода за ней зависят от степени загрязняемости облицованной поверхности и ее типа (например, антискользящая). Другими словами, период между проведением уборки может варьироваться от одного раза в неделю до нескольких раз в день. Нужно регулярно чистить плитку вакуумным способом, возможно также иногда окатывать поверхность водой, кроме того, Вам может понадобиться добавка специального промышленного состава для чистки при определенной степени загрязнения поверхности. Грязную воду необходимо полностью удалить с пола, окатив его большим количеством воды. Это предотвращает появление разводов при высыхании поверхности. Также можно протереть пол сухой тряпкой для удаления пыли. Что касается больших площадей, то они легко очищаются механическими чистящими машинами с вращающимися, цилиндрическими или крутящимися элементами. Эти механизмы должны использоваться на той скорости, при которой смесь чистящего средства будет задерживаться на поверхности пола и пропитывать слой загрязнения. После процедуры очистки, процесс необходимо продолжить с использованием чистой воды, чтобы смыть растворившуюся грязь.

Предупреждение: чистящие средства, содержащие фтористоводородную кислоту и ее составляющие использовать нельзя, поскольку данные компоненты разрушают керамику и повреждают поверхность. Для плитки с поверхностями, чувствительными к кислоте (например, металлические поверхности, обозначенные как «В» в каталоге), рекомендуется применять нейтральные чистящие средства и воду, а перед тем, как использовать какое-либо средство, оно должно быть опробовано на небольшом участке. Неправильная очистка, например, с применением абразивных материалов, может негативно отразиться на противоскользящих свойствах плитки. Некоторые чистящие средства могут оставлять после себя жирную пленку, которая может притягивать загрязнения и делать поверхность скользкой, следовательно, подобные чистящие средства применять не желательно.

Fileleme

Özellikle ıslak mekânlar için küçük ebatlı karolar 30 x 30 cm ebadında levhalar oluşturacak şekilde filelenir. Geleneksel kâğıt ve naylon filenin yanı sıra yeni bir teknoloji ile üretilen "dot mounting" fileleme yöntemi ayrıca isteğe bağlı olarak önden kâğıt ve naylon fileleme de uygulanabilir.

"Dot Mounting" seçeneğinde karolar polyester katkılı bir malzeme ile noktalar halinde birleştirilir; bu sayede fileli karolar hem dış mekânda, hem de ıslak ortamlarda rahatlıkla kullanılabilir.

Dot Mounting, kâğıt ve naylon filenin avantajları:

- *Basit, hızlı döşeme*
 - *Mozaiklerin daha kolay tasarlanması*
 - *Renk kombinasyonları*
- Dot Mounting'in kâğıt ve naylon fileye göre avantajları:*
- *Sudan etkilenmez*
 - *Yüksek yapışma mukavemeti*
 - *Tam ölçüsünde derz kesimi*

Mesh mountings

For simpler and faster laying, easier mosaic creation, color combinations and the special requirements of wet areas, tiles can be pre-glued at the factory to make easy-to-lay laid 30 x 30 cm tile mats of small format tiles. In addition to traditional plastic and paper mesh mounting, Vitra's innovative new dot mounting method fixes tiles together at the sides with dots of adhesive. Dot mounted tiling is unaffected by water and remains firm even in the most demanding environments – its advantages are superior water resistance, improved bonding with underlying surfaces, and precise joints.

Benefits of dot mounting, paper mesh and plastic mesh mounting:

- *More simple and faster to lay*
- *Easier to create mosaics*
- *Color combinations*

Advantages of dot mounting compared to paper mesh and plastic mesh methods:

- *Water resistant*
- *Improved bonding with the underlying surface*
- *Precise joints*

Netzverklebungen

Um das Verlegen schneller und problemloser zu machen, Mosaikkreationen und Farbkombinationen zu erleichtern und den besonderen Anforderungen von Nassbereichen zu entsprechen, können Fliesen werkseitig mit Verklebungen versehen werden. So entstehen leicht zu verlegende 30 x 30 cm-Matten aus



kleinformatigen Fliesen. Zusätzlich zu der traditionellen Kunststoff- und Papiernetzverklebung bietet Vitra jetzt eine Innovation: das Dot Mounting. Dabei werden Fliesen seitlich punktuell mit Kunststoff verbunden, was die Beläge wasserunempfindlich und extrem strapazierfähig macht. Dot Mounting sorgt aber nicht nur für erhöhte Wasserresistenz, sondern bietet auch eine verbesserte Haftung auf dem Untergrund und einen exakten Fugenschnitt.

Vorteile von Dot Mounting, Papiernetz und Kunststoffnetz:

- *Einfachere, schnellere Verlegung*
- *Vereinfachte Gestaltung von Mosaiken*
- *Farbkombinationen*

Vorteile von Dot Mounting gegenüber Papier- und Kunststoffnetz:

- *Nässe unempfindlich*
- *Bessere Haftung mit dem Untergrund*
- *Exakter Fugenschnitt*

Pose

Pour simplifier et accélérer la pose, pour faciliter la réalisation de mosaïques, l'association de différentes couleurs et pour répondre aux impératifs des milieux humides, les carreaux petits formats peuvent être livrés en panneaux de 30 x 30 cm assemblés en usine, très faciles à mettre en œuvre. Parallèlement au collage traditionnel sur trame nylon ou papier, Vitra propose un système original et tout nouveau, le Dot Mounting : les carreaux sont reliés entre eux par des points de colle. Grâce à ce système d'assemblage, les revêtements sont insensibles à l'eau et restent stables même dans les environnements les plus exigeants. Il présente plusieurs avantages : forte insensibilité à l'eau, excellente adhérence au support, grande précision des joints.

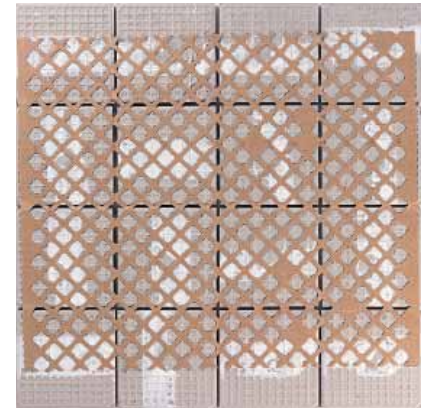

Les avantages de Dot Mounting, trame papier et trame nylon :

- *La pose est plus simple et plus rapide*
- *La réalisation de mosaïques s'en trouve simplifiée*
- *On peut réaliser des combinaisons de couleurs.*

Les avantages de Dot Mounting par rapport à la trame papier ou nylon :

- *Il est insensible à l'humidité*
- *Il offre une meilleure adhérence avec la chape*
- *L'alignement des joints est parfait.*

УКЛАДКА

Для более простой и быстрой укладки, облегчения создания мозаичных рисунков, цветовых комбинаций и удовлетворения требований помещений с повышенной влажностью плитка может быть предварительно наклеена в заводских условиях для производства удобных в укладке модулей 30 x 30 см из малоформатной плитки.

Наряду с традиционными методами крепления на пластмассовую или бумажную сетку, Vitra применяет новаторский метод соединения сторон плитки с помощью «точек» из связующего материала. Системы точечного крепления плитки водонепроницаемы и остаются неподвижными даже в самых тяжелых условиях. Их преимущества: превосходная водостойкость, улучшенное сцепление с подстилающей поверхностью и идеально точные швы.

Преимущества наличия крепления:

- *Более простая и быстрая укладка*
- *Легкое создание мозаики*

Преимущества точечного крепления перед иными способами:

- *Водонепроницаемость*
- *Улучшенное сцепление с поверхностью*
- *Точное соединение*

b) Endüstriyel alanda kayma sınıfları ve dolma hacmi

Industrial areas slip resistance classes and collection space

Gewerbebereich Trittsicherheit Bewertungsgruppe und Verdrängungsvolumen

Antidérapance pour secteurs professionnels et le volume de drainage

Kl asy soproti vl eni q skol „j eni ü dl q prom „ I ennyh uçastkov i vodovbornaq pl ox ad „.

Kayma sınıfları . Slip resistance classes . Bewertungsgruppe der Trittsicherheit . Classe d' antidérapance . Kl asy soproti vl eni q sol „j eni ü

	R9: > 6° - 10°	Düşük statik sürtünme Low static friction Niedrige statische Reibung Sollicitations statiques faibles Ni zkoe stati çeskoe treni e
	R10: > 10° - 19°	Normal statik sürtünme Normal static friction Normale statische Reibung Sollicitations statiques normales normal „noe stati çeskoe treni e
	R11: > 19° - 27°	Yükseltilmiş statik sürtünme Increased static friction Erhöhte statische Reibung Sollicitations statiques élevées Pov˘ ennoe stati çeskoe treni e
	R12: > 27° - 35°	Yüksek statik sürtünme High static friction Hohe statische Reibung Sollicitations statiques fortes Bi sokoe stati çeskoe treni e
	R13: > 35°	Çok yüksek statik sürtünme Very high static friction Sehr hohe statische Reibung Sollicitations statiques très fortes Oçen „ vi sokoe otati çeskoe treni e

Açık alan testi / Open field test / Freiflächentest / Revêtements testés en plein air / Pol evoe i spytani e na otkri ytom uçastko

Vodosbornaq pl ox ad „

	Üst dolaşım yüzeyi / Walked-on surface Obere Ebene / Surface de marche / Poverj nost „, obespeçi vaüxaq pereme˘ eni e I üdeE
V4 4 cm ³ /dm ² V8 8 cm ³ /dm ²	Dolma hacmi / Collection space Verdrängungsraum / Volume de drainage / Vodosbornaq pl ox ad „
V6 6 cm ³ /dm ² V10 10 cm ³ /dm ²	Drenaj yüzeyi / Drainage level Entwässerungsebene / Niveau de drainage / Uroven „ dreni rovani q

Karo kesiti / Cross-section of tile / Querschnitt einer Fliese / Coupe transversale d'un carreau / Paspes Pl i tki

Teknik

Teknik Özellikler Technical Characteristics Technische Eigenschaften Caractéristiques techniques	Test Metodu Test Standard Prüfung nach Méthode du test	PORCELAIN BODY Sırsız / Unglazed Unglasierte / non émaillés	PORCELAIN BODY Sırlı / Glazed Glasierte / émaillés	FLOORTILE BODY Sırlı / Glazed Glasierte / émaillés	WALL TILE BODY Sırlı / Glazed Glasierte / émaillés
		EN 14411 Group Bla, Annex G	EN 14411 Group Bla, Annex G	EN 14411 Group Blb, Annex H	EN 14411 Group Blb, Annex L
		SIZE S > 410 cm2	SIZE S > 410 cm2	SIZE S > 410 cm2	ALL SIZES

Boyut ve Yüze Kalitesi / Dimension and surface quality / Masse und Oberflächenbeschaffenheit / Dimensions et qualité de surface

Uzunluk ve Genişlik / Length and Width Länge und Breite / Longueur et largeur	EN ISO 10545-2	± % 0,6	± % 0,6	± % 0,6	Max. ± 0,5 %
Kalınlık / Thickness Dicke / Epaisseur	EN ISO 10545-2	+ % 5	+ % 5	+ % 5	Max. ± 10 %
Kenar Eğriliği / Straightness of sides Geradheit der kanten / Rectitude des aretes	EN ISO 10545-2	+ % 0,5	+ % 0,5	+ % 0,5	Max. ± 0,3 %
Dikdörtgenlik / Rectangularity Rechtwinkligkeit / Angularité	EN ISO 10545-2	± % 0,6	± % 0,6	± % 0,6	Max. ± 0,5 %
Yüze Düzgünlüğü / Surface Flatness Ebenflächigkeit / Planéité de surface	EN ISO 10545-2	+ % 0,5	+ % 0,5	+ % 0,5	Max. +0,5%/-0,3% for centre and edge Max. ± 0,5 % for warpage
Yüze Kalitesi / Surface Quality Oberflächenbeschaffenheit / Qualité de surface	EN ISO 10545-2	Min. 95 % free from visible defects			

Fiziksel Özellikler / Physical Properties / Physikalische Eigenschaften / Propriétés physiques

Su Emme / Water Absorption Wasseraufnahme / Absorption d'eau	EN ISO 10545-3	≤ 0,5 %	≤ 0,5 %	0,5% < E ≤ 3,0 %	E > 10%
Eğilme Dayanımı / Modulus of rupture Biegefestigkeit / Résistance à la flexion	EN ISO 10545-4	Min 35 N/mm2	Min 35 N/mm2	Min 30 N/mm2	Min 15 N/mm2
Kırılma Dayanımı / Breaking Strength Bruchlast / Force de rupture	EN ISO 10545-4	Min.1300 N (t≥7,5mm) Min. 700 N (t<7,5mm)	Min.1300 N (t≥7,5mm) Min. 700 N (t<7,5mm)	Min. 1100 N (t≥7,5mm) Min. 700 N (t<7,5mm)	Min.600N (t≥7,5mm) Min.200 N (t<7,5mm)
Yüze Aşınma / Surface Abrasion Widerstand gegen Oberflächenverschleiß Résistance à l'abrasion PEI	EN ISO 10545-7	----	As specified in the catalogue	As specified in the catalogue	Not intended to be used on the floor
Derin Aşınma / Deep Abrasion Widerstand gegen Tiefenverschleiß Résistance à l'abrasion Profonde	EN ISO 10545-6	Max. 175 mm3	----	----	----
Lineer Isıl Genleşme Linear Thermal Expansion Linearer Wärmeausdehnungs koeffizient Coeff. de dilatation thermique linéaire	EN ISO 10545-8	Max 9 x 10-6 K-1	Max 9 x 10-6 K-1	Max 9 x 10-6 K-1	Max 9 x 10-6 K-1
Isı Şokuna Dayanım Thermal Shock Resistance Temperaturwechselbeständigkeit Résistance au choc thermique	EN ISO 10545-9	Başarılı / Achieved Erreicht / Conforme	Başarılı / Achieved Erreicht / Conforme	Başarılı / Achieved Erreicht / Conforme	Başarılı / Achieved Erreicht / Conforme
Don Dayanımı / Frost Resistance Frostbeständigkeit/ Résistance au gel	EN ISO 10545-12	Başarılı / Achieved Erreicht / Conforme	Başarılı / Achieved Erreicht / Conforme	Başarılı / Achieved Erreicht / Conforme	----
Sürtünme Katsayısı / Coefficient of friction Reibungskoeffizient / Résistance à la glissance	Beyan edilen metod Declared test method Angabe Prüfverfahren	As Specified in the Catalogue	As Specified in the Catalogue	As Specified in the Catalogue	As Specified in the Catalogue
Sırlı karolarda çatlama dayanım Crazing resistance Widerstand gegen Glassurrisse Résistance au tressaillage	EN ISO 10545-11	----	Başarılı / Achieved Erreicht / Conforme	Başarılı / Achieved Erreicht / Conforme	Başarılı / Achieved Erreicht / Conforme

Chemical Resistance/ Kimyasal Dayanım / Chemische Eigenschaften / Propriétés Chimiques

Lekelemeye Dayanım Staining resistance Beständigkeit gegen Fleckbeständigkeit Résistance aux taches	EN ISO 10545-14	Test Metodu bulunur Test Method Available Prüfverfahren Vorhanden Méthode d'essai applicable	Sınıf 3 / Min. Class Klasse / Classe 3	Sınıf 3 / Min. Class Klasse / Classe 3	Sınıf 3 / Min. Class Klasse / Classe 3
Ev kimyasalları ve yüze havuzu temizleyicilerine dayanım Resistance to household chemicals and swimming pool water cleaners Beständigkeit gegen Haushaltschemikalien und Badewasserzusätze Résistance aux produits ménagers	EN ISO 10545-13	Sınıf / Class Klasse/ Classe Min. UB	Sınıf / Class Klasse/ Classe Min. GB	Sınıf / Class Klasse/ Classe Min. UB	Sınıf / Class Klasse/ Classe Min. UB
Düşük konsantrasyonlu asit ve alkali dayanımı Resistance to low concentrations acids&alkalis Beständigkeit gegen Säuren und Laugen mit niedriger Konzentration Résistance aux produits bas concentration acides et bases	EN ISO 10545-13	ULA-ULC	GLA-GLC	GLA-GLC	GLA-GLC
Yüksek konsantrasyonlu asit ve alkali dayanımı Resistance to high concentrations acids&alkalis Beständigkeit gegen Säuren und Laugen mit hoher Konzentration Résistance aux produits haut concentration acides et bases	EN ISO 10545-13	UHA-UHC	GHA - GHC	GHA - GHC	GHA - GHC

Vitra tiles conforms to EN 14411 Standard requirements which are specified in the related product groups , with better values .



EN 14411

Ürün / Product / Produkt / Produits

- Kuru preslenmiş seramik karolar E > % 10 - Grup BIII
- Dry pressed-ceramic tiles with water absorption E> 10 % - Group BIII (non-vitreous tiles)
- Trockengepresste keramische Fliesen und Platten mit Wasseraufnahme E > 10 % - Gruppe BIII (Steingut Fliesen)
- Carreaux céramiques pressés à sec , absorption d'eau E > 10 % -Groupe BIII (Carreaux Faiences)

Kullanım Alanı / *Intended Use* / Vorgesehene Verwendungszwecke / Usages Prévus

İç mekanda duvar kaplama amaçlı
For internal wall finishes
Für wand innen
Pour les murs intérieurs



Özellikler / Characteristics Merkmale / Caractéristiques		Beyan edilen değer / Declared value Angegebener Wert / Valeur déclarée	Dene yöntemleri <i>Test methods</i> Prüfverfahren Méthodes d'essai
Yangına dayanıklılık / Reaction to fire Brandverhalten / Réaction au feu		Sınıf / Class / Klasse / Classe A1 – A1fl	EN ISO 10545-4
Eğilme gerilme dayanımı / Flexural tensile strength Biegefestigkeit / Résistance à la flexion		≥ 15 N/mm ²	EN ISO 10545-4
Kırılma kuvveti / Breaking strength Bruchlast / Force de rupture (t= thickness, kalınlık, dicke, épaisseur)		≥ 200 N (t < 7.5mm) ≥ 600 N (t ≥ 7.5mm)	EN ISO 10545-4
Bağ dayanımı - yapışma / Bond strength-adhesion Verbundfestigkeit-Haftfestigkeit / Adhérence		≥ 0,5 N/mm ² Çimento esaslı yapıştırıcılar için Tip C2 For cementitious adhesives Typ C2 Pour les mortiers colles Typ C2 Für zementhaltige Mörtel Typ C2	EN 1348 ; 8.2 (EN 12004)
Kurşun ve kadmiyum açığa çıkması / Release of lead and cadmium Abgabe von blei und cadmium / Dégagement de cadmium et plomb		NPD-No Performance Determined	EN ISO 10545-15

Ürün / Product / Produkt / Produits

- Düşük su emmeli kuru preslenmiş seramik karolar E ≤ 0,5 - Grup Bla (Tam vitriye -porcelain- karolar)
- Dry pressed-ceramic tiles with low water absorption E ≤ 0,5 % - Group Bla (Fully vitrified -porcelain-tiles)
- Trockengepresste keramische Fliesen und Platten mit geringer Wasseraufnahme E ≤ 0,5 % - Gruppe Bla (Feinsteinzeug Fliesen)
- Carreaux céramiques pressés à sec présentant une faible absorption d'eau E ≤ 0,5 % -Groupe Bla (Carreaux en Grès Cérame)

Kullanım Alanı / Intended use / Vorgesehene Verwendungszwecke / Usages prévus

İç ve Dış mekanda yer ve duvar kaplama amaçlı
For external and internal floor and wall finishes
Für bodenbeläge und wand innen und außen
Pour les sols et les murs intérieurs et extérieurs



Özellikler / Characteristics Merkmal / Caractéristiques		Beyan edilen değer / Declared value Angegebener Wert / Valeur déclarée	Deney yöntemleri Test methods Prüfverfahren Méthodes d'essai
Yangına dayanıklılık / Reaction to fire Brandverhalten / Réaction au feu		Sınıf / Class / Klasse / Classe A1 – A1fl	Decision 96/603/EEC
Eğilme gerilme dayanımı / Flexural tensile strength Biegefestigkeit / Résistance à la flexion		≥ 35 N/mm ²	EN ISO 10545-4
Kırılma kuvveti / Breaking strength Bruchlast / Force de rupture (t= thickness, kalınlık, dicke, épaisseur)		≥ 700 N (t < 7,5mm) ≥ 1300 N (t ≥ 7,5mm)	EN ISO 10545-4
Kaymaya direnç / Slipperiness Rutschhemmende Eigenschaften / Glissance		NPD-No Performance Determined (1)	DIN 51130 / DIN 51097
Sürtünme direnci / Skid resistance Gleitwiderstand / Résistance au glissement		NPD-No Performance Determined	----
Bağ dayanımı - yapışma / Bond strength-adhesion Verbundfestigkeit-Haftfestigkeit / Adhérence		≥ 0,5 N/mm ² Çimento esaslı yapıştırıcılar için Tip C2 For cementitious adhesives Typ C2 Pour les mortiers colles Typ C2 Für zementhaltige Mörtel Typ C2	EN 1348 ; 8.2 (EN 12004)
Donma dayanımı / Freeze/thaw resistance Frostbeständigkeit / Résistance au gel/dégel		Geçer / Passed / Bestanden / Validé	EN ISO 10545-12
Isı şokuna dayanıklılık / Thermal shock resistance Temperaturwechsel beständigkeit / Résistance au choc thermique		Geçer / Passed / Bestanden / Validé	EN ISO 10545-9
Kurşun ve kadmiyum açığa çıkması / Release of lead and cadmium Abgabe von blei und cadmium / Dégagement de cadmium et plomb		NPD-No Performance Determined	EN ISO 10545-15

(1)

Sadece ilgili ülke mevzuatında gerekiyorsa, Vitra teknik dökümanları ve/veya kutu üzerinde belirtildiği şekilde
Only if required by corresponding national statutory regulations, as stated in the related Vitra technical documents and/or on the boxes
Nur wenn erforderlich durch entsprechende nationale gesetzliche Regelungen, wie in den in Verbindung stehenden Vitra technischen Dokumenten und/oder auf den Kästen angegeben
Seulement s'il y a lieu par des règlements statutaires nationaux correspondants, comme indiqué dans les documents techniques relatifs de Vitra et/ou sur les boîtes



EN 14411

Ürün / Product / Produkt / Produits

- Düşük su emmeli kuru preslenmiş seramik karolar % 0,5 < E ≤ 3 - Grup Blb
- Dry pressed-ceramic tiles with low water absorption 0,5% < E ≤ 3 % - Group Blb (vitreous tiles)
- Trockengepresste keramische Fliesen und Platten mit geringer Wasseraufnahme 0,5% < E ≤ 3 % - Gruppe Blb (Steinzeug Fliesen)
- Carreaux céramiques pressés à sec présentant une faible absorption d'eau 0,5% < E ≤ 3 % - Groupe Blb

Kullanım Alanı / Intended Use / Vorgesehene Verwendungszwecke / Usages prévus

İç ve dış mekanda yer ve duvar kaplama amaçlı
For external and internal floor and wall finishes
Für bodenbeläge und wand innen und außen
Pour les sols et les murs intérieurs et extérieurs



Özellikler / Characteristics Merkmale / Caractéristiques		Beyan edilen değer / Declared value Angegebener Wert / Valeur déclarée	Deney yöntemleri Test methods Prüfverfahren Méthodes d'essai
Yangına dayanıklılık / Reaction to fire Brandverhalten / Réaction au feu		Sınıf / Class / Klasse / Classe A1 - A1fl	Decision 96/603/EEC
Eğilme gerilme dayanımı / Flexural tensile strength Biegefestigkeit / Résistance à la flexion		≥ 30 N/mm ²	EN ISO 10545-4
Kırılma kuvveti / Breaking strength Bruchlast / Force de rupture (t= thickness, kalınlık, dicke, épaisseur)		≥ 700 N (t < 7,5mm) ≥ 1100 N (t ≥ 7,5mm)	EN ISO 10545-4
Kaymaya direnç / Slipperiness Rutschhemmende Eigenschaften / Glissance		NPD -No Performance Determined (1)	DIN 51130 / DIN 51097
Sürtünme direnci / Skid resistance Gleitwiderstand / Résistance au glissement		NPD-No Performance Determined	----
Bağ dayanımı - yapışma / Bond strength-adhesion Verbundfestigkeit-Haftfestigkeit / Adhérence		≥ 0,5 N/mm ² Çimento esaslı yapıştırıcılar için Tip C2 For cementitious adhesives Typ C2 Pour les mortiers colles Typ C2 Für zementhaltige Mörtel Typ C2	EN 1348 ; 8.2 (EN 12004)
Donma dayanımı / Freeze/thaw resistance Frostbeständigkeit / Résistance au gel/dégel		Geçer / Passed / Bestanden / Validé	EN ISO 10545-12
Isı şokuna dayanıklılık / Thermal shock resistance Temperaturwechsel beständigkeit / Résistance au choc thermique		Geçer / Passed / Bestanden / Validé	EN ISO 10545-9
Kurşun ve kadmiyum açığa çıkması / Release of lead and cadmium Abgabe von blei und cadmium / Dégagement de cadmium et plomb		NPD-No Performance Determined	EN ISO 10545-15

(1)
Sadece ilgili ülke mevzuatında gerekiyorsa, VitraA teknik dokümanları ve/veya kutu üzerinde belirtildiği şekilde
Only if required by corresponding national statutory regulations, as stated in the related VitraA technical documents and/or on the boxes
Nur wenn erforderlich durch entsprechende nationale gesetzliche Regelungen, wie in den in Verbindung stehenden VitraA technischen Dokumenten und/oder auf den Kästen
angegeben. Seulement s'il y a lieu par des règlements statutaires nationaux correspondants, comme indiqué dans les documents techniques relatifs de VitraA et/ou sur les boîtes

Rezidans banyo paketleme bilgileri - Bathroom packaging details - Ванная комната Детали упаковки

Ebat Size Размер	Kalınlık (mm) Thickness (mm) Толщина (мм)	Kutu adet Box pcs Коробок, шт.	Kutu m ² Box m ² Коробок, м2	Palet kutu Pallet box Палет, шт.	Palet m ² Pallet m ² Палет, м2
M 30x60 Duvar-Wall	9	6	1.08	44	47.52
M 30x60 Duvar-Wall rectified	9	6	1.08	44	47.52
M 30x60 Duvar-Wall rectified marble	9	6	1.08	16	17.28
M 30x60 Decor	9				
M 30x60 Porselen yer karosu-porcelain floor	9	6	1.08	40	43.20
M 30x60 Porselen yer-porcelain floor rectified	9	6	1.08	44	47.52
M 30x60 Porselen yer karosu-porcelain floor Ararat	11	6	1.08	40	43.20
M 30x60 Porselen yer-porcelain floor rec. Ararat	11	6	1.08	44	47.52
M 15x60 Duvar-Wall	8	11	1.00	48	48.00
M 30x50 Duvar-Wall	9	7	1.05	57	59.85
M 20x50 Duvar-Wall	9	10	1.00	56	56.00
M 30x42 Duvar-Wall	7.5	8	1.00	50	50.00
M 30x42 Decor	7.5	8	1.00	50	50.00
M 25x40 Duvar-Wall	7.5	10	1.00	72	72.00
M 25x40 Duvar-Wall scored	7.5	10	1.00	72	72.00
M 25x40 Decor	8	6	0.60	161	96.60
M 25x33 Duvar-Wall	7	12	1.00	72	72.00
M 25x33 Decor	7	6	0.50	75	37.50
M 20x30 Duvar-Wall	7	17	1.00	98	98.00
M 20x30 Decor	7	6	0.36	75	27.00
M 20x30 Duvar-Wall scored	7.5	17		98	98
M 20x25 Duvar-Wall	6.5	20	1.00	100	100
M 20x20 Duvar-Wall	6	25	1.00	88	88.00
M 20x20 Decor		25	1.00		
M 10x30 Duvar-Wall	6	33	1.00	84	84.00
M 10x30 Decor		13	0.39	189	73.71
M 10x20 Metro tiles	7.5	40	0.8	84	67.2
M 10x10 Mosaic	6	99	1.00	40	78.00
M 10x10 Decor		12	0.12	78	
M 10x10 Tek kenar yuvarlak-Round Top		12	0.12		
M 10x10 Çift kenar yuvarlak-Round Top Crn.		6	0.06		
M 10x10 Kenar dönüş-Cove Skirting		15	0.15		
M 10x3 V Cap bullnose		12	0.04		
M 3x3 V Cap bullnose corner		20	0.02		
M 7,5x25 Bullnose		27	0.51		
M 5x10 Metro tiles	6	198	1.00		78.00
M 5x10 Mosaic	6	198	1.00	78	78.00
M 5x5 Mosaic	6	396	1.00	78	42.00
M 2.5x2.5 Mosaic crystal glass mix	6	576	0.36	42	69.12
M 5x5 Gold-Platin	6	396	1.00	192	42.00
M 5x5 Decor	6	40	0.10	42	
M 5x20 London border		39	0.39		
M 3x15 Tezgah parçası-Chair rail	6	20	0.09		
M 3x3 Tezgah köşesi-Chair rail corner	6	10	0.02		
M 2.5x5 Mosaic	6	792	1.00		42.00
M 2.5x5 Metro Tiles	6	792	1.00	42	42.00
M 2.5x2.5 Mosaic	6	1584	1.00	42	42.00
M 2.5x2.5 Dore		1584	1.00	42	42.00
M 2.5x15 Tezgah parçası- Quarter round		20	0.06	42	
M 2,5x20 Bombato border	8	70	0.35		
Penny Round	8	1872	0.72	34	30.24
M 1x1 Mosaic	6	11	1.00	42	42.00
Habitat mosaic decor 30x30		8	0.72	42	56.16
Fusion glass decor 30x30		8	0.72	78	
Shape mosaic 1x1		11	1		36
Art glass diamond mosaic		11	1	36	36
M 1,5x50 Pencil border				36	
M 1,5x33 Pencil border		20	0.1		
M 1,5x30 Pencil border		72	0.32		
M 1,5x25 Pencil border		40	0.15		

Ebat Size Размер	Kutu adet Box pcs Коробок, шт.	Kutu m ² Box m ² Коробок, м ²
M 1,5x20 Pencil border	10	0.30
M 1x25 Pencil border	40	0.10
Albero border 3x25	28	0.21
Albero border 5x25	15	0.19
Amber border 15x60	6	0.54
Amber border 6x60	6	0.22
Ararat border 2.5x5 porcelain	6	0.54
Ararat border 30x45 porcelain	6	0.81
Ararat border 5x10 porcelain	6	0.54
Arcadia wave border porcelain	6	1.08
Arcadia decor 30x60 squares	10	0.90
Arcadia decor 30x60 lines	5	0.72
Arcadia border 30x30	8	0.72
Arsemia border 45x45 porcelain	2	0.40
Arsemia border 5x25 glossy	15	0.19
Arsemia border 6,5x25	16	0.26
Bouquet 15x60	11	1.00
Bullnose 7,5x7,5	87	0.48
Bullnose 7,5x20	32	0.48
Capri border 5x25 glass	16	0.20
Capri border 6x25	12	0.18
Carmen border 2,5x25	28	0.18
Carmen border 5x25	15	0.19
Carmen border 5x40	28	0.21
Carmen tozetti 5x5	13	0.20
Elegant border 12x60	6	0.43
Elegant border 2x40	28	0.22
Elegant border 4x60	10	0.24
Elegant border 5x40	10	0.20
Elegant border 8x60	10	0.48
Elixir decor 30x60	6	1.08
Elixir border 15x60	6	0.54
Elixir glass border 15x60	5	0.45
Elixir border 5x60	6	0.18
Elixir border 1.5x60	10	0.09
Elixir border 7.5x30	10	0.23
Emotion border 12.5x40	20	1.00
Emotion border 5x40	10	0.20
Emotion border 5x25	15	0.23
Enjoy border 5x25	15	0.19
Espace border 12.5x40 glass	6	0.30
Espace border 3x60 glass	35	0.63
Espace border 3x60 metal	40	0.72
Foundation stone border 10x20	7	0.14
Foundation stone border 7,5x20	10	0.15
Hardwood Border 3,5x40	10	0.14
Hardwood border 3x40	10	0.12
Hardwood border 5x40	10	0.20
Hardwood border 8x40	10	0.32
Ikat border 3x25	32	0.24
Ikat border 5x25	15	0.19
Ikat border 8x25	8	0.16
Ilyada border 3,5x25	12	0.11
Ilyada border 7,5x25	9	0.18
Inidian border 5x25	15	0.19
Interline decor 5x5	42	0.20
Instinct border 15x60	6	0.54
Instinct border 5x60	6	0.18
Istanbul iç bükey-concave	9	
Istanbul dış bükey-convex	6	
Jazz border 6x25	16	0.25
Jazz Border 7,5x25	13	0.25
Jerusalem border 3,5x25 resin	11	0.10

Ebat Size Размер	Kutu adet Box pcs Коробок, шт.	Kutu m ² Box m ² Коробок, м ²
Jerusalem border 6,5x20 resin	16	0.21
Jerusalem border 7,5x20	32	0.48
Jerusalem border 7,5x25	13	0.24
Jerusalem border 7,5x25 resin	12	0.22
Joy border 1,5x25	40	0.15
Joy border 8x25	13	0.26
Karya border 6x25	13	0.20
Linen border 2,5x25	28	0.18
Linen border 6x25	15	0.23
Louvre border 17,5x25	14	0.21
Louvre border 27,5x25	13	0.25
Louvre border 30x30	9	0.81
Louvre border 3x25	28	0.21
Luce border 1 6x25	15	0.23
Luce border 2 6x25	12	0.18
Meditarreneo border 10x20	28	0.18
Meditarreneo border 3x20	13	0.24
Memory border 3x50	10	0.15
Mod iç bükey-concave	22	
Mod dış bükey-convex	16	
Monatana border 5x25	15	0.19
Montana border 2 5x25	16	0.26
Oslo border 8x25	13	0.26
Platin border 1,5x25	40	0.15
Prado border 3x25	32	0.24
Prado border 6x25	16	0.24
Riga border 3x25	15	0.19
Riga border 15x25	36	0.19
Riga border 2 5x25	16	0.27
Sakura glass border 10X50		
Savona border 8x50	6	0.24
Savona border 5x50	10	0.25
Scabos border 3,5x25	16	0.12
Scabos border 8,5x25	10	0.20
Scabos border 8x25	8	0.16
Scala border 30x30	9	0.81
Scala border 5x25	24	0.30
Shiba glass decor 30x42	4	0.50
Shiba glass border 8x42	8	0.27
Shiba border 8x42	10	0.34
Shiba border 3x30	28	0.25
Shiba tozetti 3x8	40	0.1
Spring border 6x25	16	0.25
Sultan border 1,5x25	40	0.15
Sultan border 3x25	20	0.15
Sultan corner piece 1x3	16	0.13
Starlight border 5x60	10	0.30
Starlight cut plain 15x60	6	0.54
Starlight glass cut plain 15x60	7	0.63
Starlight glass decor 15x60	4	0.15
Starlight glass glitter decor 15x60	4	0.15
Starlight finish tiles 258x264	4	0.27
Viva border 7,5x20	16	0.24
Yuca border 6x60	10	0.48
Yuca border 3x60	10	0.24
Yuca border 6x30	10	0.18
Yuca tozetti 6x6	10	0.48
Yuca tozetti 3x6	10	0.24
Wanna border 3x25	28	0.21
Wanna border 6x25	16	0.24

Rezidans yer karoları paketlenme bilgileri - Floor tiles packaging details - Напольная плиткаДетали упаковки

Ebat Size Размер	Kalınlık (mm) Thickness (mm) Толщина (мм)	Kutu adet Box pcs Коробок, шт.	Kutu m² Box m² Коробок, м²	Palet kutu Pallet box Палет, шт.	Palet m² Pallet m² Палет, м²
M 60x120 Porselen yer-porcelain floor Ararat	11	3	2.16	13	28.08
M 60x120 Porselen yer-porcelain floor	9	3	2.16	13	28.08
M 45x90 Porselen yer-porcelain floor	9	2	0.81	40	32.40
M 22.5x90 Porselen yer-porcelain floor	9	6	1.22	20	24.30
M 90x90 Panel Decor	9	1	0.81		
M 60x60 Porselen yer karosu-porcelain floor	9	4	1.44	30	43.20
M 60x60 Porselen yer-porcelain floor rectified	9	4	1.44	30	43.20
M 60x60 Porselen yer karosu-porcelain floor Ararat	11	4	1.44	30	43.20
M 60x60 Porselen yer-porcelain floor rec. Ararat	11	4	1.44	30	43.20
M 60x60 Panel decor	9	2	0.54		
M 45x45 Porselen yer karosu-porcelain floor	9	7	1.42	26	36.92
M 45x45 Porselen yer-porcelain floor rectified	9	7	1.42	26	36.92
M 45x45 Porselen yer karosu-porcelain floor Amazon	11	6	1.22	26	31.72
M 45x45 Porselen yer karosu-porcelain floor Ararat	11	6	1.22	26	31.72
M 45x45 Porselen yer-porcelain floor rec. Ararat	11	6	1.22	26	31.72
M 45x45 Basamak-Step tread	9	7	1.42	26	36.92
M 30x60 Porselen yer karosu-porcelain floor	9	6	1.08	40	43.20
M 30x60 Porselen yer-porcelain floor rectified	9	6	1.08	44	47.52
M 30x60 Porselen yer karosu-porcelain floor Ararat	11	6	1.08	40	43.20
M 30x60 Porselen yer-porcelain floor rec. Ararat	11	6	1.08	44	47.52
M 33x33 Yer karosu-Floor tile	9	9	1.00	74	74.00
M 30x30 Yer karosu-Floor tile	7	11	1.00	72	72.00
M 30x30 Porselen yer-Porcelain floor	8	11	1.00	72	72.00
M 30x30 Porselen yer rek. -Porcelain floor rectified	8	11	1.00	54	54.00
M 30x30 Basamak-Step tread	8	11	1.00	60	60.00
M 30x30 Profilli basamak-profiled step tread	8	4	0.36	36	12.96
M 30x30 Profilli köşe-profiled corner	8	2	0.18	36	6.48
M 30x30 Panel Deco	8	9	0.81	78	63.18
M 20x20 Yer karosu-Floor tile	6	25	1.00	81	81.00
M 15x60 Porselen Yer-Porcelain floor	9	11	1.00	48	48.00
M 15x30 Porselen yer-porcelain floor	8	11	0.50	100	50.00
M 15x15 Porselen Yer-Porcelain floor	8	44	1.00	68	68.00
M 8,5x60 Süpürgelik-Bullnose skirting	9	18	0.92	48	44.16
M 8,5x60 Süpürgelik-Bullnose skirting	11	16	0.82	48	39.36
M 8,5x45 Süpürgelik-Bullnose skirting		48	1.84	23	66.00
M 8x30 Süpürgelik-Bullnose skirting		24	0.58	128	74.24
M 7x30 Süpürgelik-Bullnose Skirting		30	0.63	80	50.40
Ararat Border 15x45		5	0.34		
Ararat Border 2.5x5 porcelain		6	0.54		
Ararat Border 30x45 porcelain		6	0.81		
Ararat Border 15x30 porcelain		6	0.27		
Ararat Border 5x10 porcelian		6	0.54		
Ararat Corner 15x15		6	0.13		
Ararat decor 90x90		1	0.81		
Arcadia Wave Border 30x60		6	1.08		
Arcadia Decor 30x60 squares		10	0.90		
Arcadia Decor 30x60 lines		5	0.72		
Arcadia Border 30x30		8	0.72		
Arsemia Border 45x45		2	0.40		
Arsemia Border 7,5x7,5		8	0.72		

Ebat Size Размер	Kalınlık (mm) Thickness (mm) Толщина (мм)	Kutu adet Вox pcs Коробок, шт.	Kutu m² Вox m² Коробок, м²	Palet kutu Pallet box Палет, шт.	Palet m² Pallet m² Палет, м²
Cotto Natural decor 30x30		9	0.81		
Cotto Natural border 15x30		8	0.36		
Cotto Natural border 15x45		5	0.34		
Cotto Natural corner 15x15		6	0.13		
Elegant border 3x15		2	0.40		
Hardwood wave border 15x60		6	0.54		
Hardwood border 3x10		8	0.72		
Kenya border 1 15x30		11	0.50		
Kenya border 2 15x30		6	0.27		
Kenya corner 15x15		11	0.25		
Kenya decor 30x30		11	1.00		
Kinetic border 3x15		2	0.40		
Kinetic border 2,5x5		8	0.72		
Loft border glass 3x60		35	0.63		
Loft border 2,5x10		8	0.72		
Montana border 15x30		8	0.36		
Montana corner 15x15		6	0.13		
River Stone decor 1 15x15		44	1.00		
River Stone decor 2 15x15		11	0.25		
Rock border 15x30		6	0.27		
Sand Stone border 22,5x45		12	1.22		
Sand Stone corner 22,5x22,5		10	0.50		
Vermont border 15x30		8	0.36		
Vermont corner 15x15		6	0.13		
Vermont Mosaic 5x5		9	0.81		
Etna cut border 30x60		6	1.08	48	51.84
Etna cut border 22.5x45		3	0.30	105	31.50
X-Treme 60x120	9	1	0.72	47	33.84
X-Treme 45x90	9	2	0.81	30	24.30

Ebat bilgileri - Size information

Ebat Size Размер	Çalışma ebadı Work size in mm Фактический размер, мм	Rektifiye edilmiş boyut Rectified size in mm Ректифицированный размер
M 60x120	592x1192	592x1192
M 45x90	442x892	442x892
M 22.5x90	221x892	221x892
M 20x50	198x498	
M 60x60	597x597	592x592
M 30x60 Duvar-Wall	298x598	292x592
M 30x60 Yer-Floor	297x597	292x592
M 15x60 Duvar-Wall	148x598	
M 15x60 Yer-Floor	142x592	142x592
M 45x45	447x447	442x442
M40x40	397x397	392x392
33x33	328,5x328,5	
M 30x30	297x297	292x292
M 30x42	298x418	292x412
M 25x40	248x398	242x392
25x33	248x332	
M 20x30	198x298	
M 20x20 Duvar-Wall	198x198	
M 20x20 Yer-Floor	197x197	
M 15x15 Yer-Floor	147x147	
M 10x30	97x297	
M 10x20	97x197	
M 10x10	97x97	
M 5x10	47x97	
M 5x5	47x47	
M 2.5x5	23x47	
M 2.5x2.5	23x23	
1x1	11x11	

Burada verilen çalışma ebatları merkez çalışma ebatları olup, alt yada üst değerlerde çalışma ebatları bulunabilir.
The sizes given here are the central working sizes. Please note there might be upper and lower values.

Parlak karolar hakkında - A reminder about polished tiles

Parlak karolar hakkında

Parlak karo malzemesi, parlatma işleminden sonra çok yüksek olan teknik özelliklerini korumasına karşın, üst yüzeyinde oluşan mikroskopik gözenekli yapısı lekelenmeyi kolaylaştırır. Ancak estetik kalitesi ve canlı renkliliği nedeniyle tercih edilir. Aynı nedenle oluşan parlak yüzeyin aşınma dayanıklılığı (MOHS) parlatılmamış malzemeninkinden daha düşüktür. Lekelenme durumunda lekenin kalıcı olmaması için hiç bekletmeden özel olarak üretilmiş leke çıkarıcı malzemelerle temizlenmesi gerekmektedir.

Bununla birlikte lekelenmeyi önlemeye yönelik piyasada farklı markalarda yüzey koruyucu ürünler bulunmakta olup, döşeme sonrası bunlarla kaplama yapılabilir. Ayrıca Vitra kullanıma hazır Protect kodlu lekelenmeyi önlemeye yönelik uygulama yapılmış ürünler üretmektedir.

A reminder about polished tiles

Although a polished tile will preserve its superior technical specifications, the formation of its microscopic pores makes it susceptible to staining. For the same reason the surface of the polished material has a lower hardness resistance measure than its matt version on the MOHS scale. In the case of staining it is recommended to use cleaning agents by specialised producers immediately after contact.

There are different kinds of surface protection agents in the market which can be used after the tiles have been laid. Vitra suggests using Protect which is a ready-to-apply application on polished porcelain tiles.

Über poliertes Feinsteinzeug

Obwohl poliertes Feinsteinzeug nach dem Polieren all seine hochtechnischen Eigenschaften behält, wird es durch die mikroporöse Oberfläche sensible gegen Flecken. Poliertes Feinsteinzeug wird wegen seiner ästhetischen Qualität und Farbigeit bevorzugt. Wegen den selben Grund hat es einen geringeren Abriebswert auf der MOHS-Skala im Vergleich des matten Feinsteinzeuges. Wenn es beschmutzt wird, soll die Oberfläche gleich mit speziellen Reinigern gereinigt werden. Es gibt verschiedene Versiegelungsmittel auf dem Markt, die man nach dem Verlegen verwenden kann. Es wird empfohlen, die Protect Versiegelung auf den polierten Fliesen zu verwenden, die auf Wunsch im Werk von Vitra appliziert wird.

Color Group	Dimension	Surface	COF Wet	COF Dry
Arkitekt Porcelain	All dimensions	Matt R9	≥0,55	≥0,70
Arkitekt Porcelain	All dimensions	Matt R10 A	≥0,60	≥0,80
Arkitekt Porcelain	All dimensions	Polished	≥0,40	≥0,60
Arkitekt Porcelain	All dimensions	Canali	≥0,70	≥0,80
Arkitekt Porcelain	All dimensions	Corund	≥0,70	≥0,80
Arkitekt Porcelain	All dimensions	Diamond	≥0,52	≥0,80
Arkitekt Porcelain	All dimensions	Mercato	≥0,65	≥0,80
Arkitekt Porcelain	All dimensions	Kripto	≥0,85	≥0,85
Arkitekt Porcelain	All dimensions	Piramidato	≥0,60	≥0,80
Arkitekt Porcelain	All dimensions	Rondo	≥0,60	≥0,80
Arkitekt Porcelain	All dimensions	Kanyon	≥0,60	≥0,80

A propos des carreaux grès cérame poli

Bien qu'un grès cérame poli préserve ses caractéristiques techniques supérieures, la formation de ses pores microscopiques le rend susceptible pour la souillure. Pour la même raison, la surface du grès cérame poli a une mesure inférieure de résistance de dureté par rapport à un grès cérame *matt* sur l'échelle de Mohs. Dans le cas de la souillure, a fin qu'elle ne soit pas permanente, il est recommandé de nettoyer sans attendre avec des produits d'épuration spécialement fabriqués pour ce genre de nettoyage. Malgré tout les grès cérames polis sont préférables grâce à leurs qualités esthétique et leurs couleurs vivantes.

Il ya plusieurs marques de produit pour la protection des surfaces des grès cérames polis et ces produits empêchent aussi la souillure. Il est possible de les appliquer même après la pose.

De plus, Vitra fabrique des produits avec le code Protect qui sont prêts à utiliser et qui l'usage de ne pas tenir de tâche.

Особенности полированной плитки

техническим требованиям своей категории, наличие микроскопических пор определяет ее способность к окрашиванию. По этой причине полированная поверхность имеет меньшую стойкость к истиранию, чем матовая. В случае загрязнения или окрашивания рекомендуется использовать специальные реагенты профессиональных производителей непосредственно сразу после контакта с красящим веществом.

На рынке представлено большое количество средств по уходу за поверхностью, которые могут использоваться после укладки плитки. Vitra предлагает нанесение на полированный керамогранит защитного слоя Protect, который избавит Вас от использования дополнительных средств.

Product Group	Dimension	Surface	COF Wet	COF Dry
Floor & Wall	All dimensions	Matt A	> 0.50	> 0.70
Floor & Wall	All dimensions	Glossy	> 0.35	> 0.60
Floor & Wall	All dimensions	R10 B	> 0.60	> 0.80
Floor & Wall	All dimensions	R10 A	> 0.60	> 0.80
Floor & Wall	All dimensions	R9 A	> 0.55	> 0.75
Floor & Wall	All dimensions	- C	> 0.80	> 1.00

Teknik

Sırlı yer karolarının aşınma dirençlerine göre sınıflandırılması (PEI)

Wear-resistance table, glazed (PEI)

Abriebgruppen, glasierte Fliesen (PEI)

Tableau des groupes d'usure carreaux émaillés (PEI)

< vnosostoĖkaq pi l i tka, l aki rovarraq /pol i ''ti l eni mi n- PEI)

I	Çok hafif aşınma Very slight wear Sehr leichte Beanspruchung Très légère sollicitation Sverhmal aq stepen, i zna ⁻ i vaemosti	III	Orta aşınma Average wear Mittlere Beanspruchung Sollicitation moyenne Srednqq stepen, i zna ⁻ i vaemosti	V	Çok yüksek aşınma Very high wear Sehr hohe Beanspruchung Sollicitation très élevée Sverhi ysokaq stepen, i zna ⁻ i vaemosti
II	Hafif aşınma Light wear Leichte Beanspruchung Légère sollicitation Mal aq stepen, i zna ⁻ i vaemosti	IV	Yüksek aşınma Higher wear Höhere Beanspruchung Sollicitation plus élevée Vysokaq stepen, i zna ⁻ i vaemosti		

Renk ve desen farklılaşması sınıflandırılması

Shade variation classification

Классификация смены оттенков

- V0** Monochromatic - Монохромная
Tek renk, tonlama farkı yok.
Very Uniform, monochromatic color
Очень равномерный, монохромный цвет
- V1** Low - Низкая
Karonun kendi içinde ve karolar arasında hafif renk tonu farklılaşması var.
Consistent color within each tile and from tile to tile
Однородный цвет в пределах одной плитки и от плитки к плитке
- V2** Medium - Средняя
Karolar arasında çok hafif renk tonu ve desen farklılaşması var.
Color variation within each tile
Изменение цвета пределах одной плитки
- V3** High - Высокая
Karolar arasında ve karonun kendi yüzeyinde hafif renk tonu ve desen farklılaşması var.
Some variation from tile to tile, and within each tile
Изменение цвета от плитки к плитке и в пределах одной плитки
- V4** Random - «Рэндом»
Gerçek doğal taş görüntüsü için karoların her biri farklı renk tonunda ve farklı desende üretilmiştir.
Considerable variation from tile to tile
Существенное изменение цвета от плитки к плитке.

Semboller - Symbols



Duvarda kullanım
Wall tiles
Настенная плитка



Tek pişirim
Single firing
Единый обжиг



Dekor
Decorated
Декорированная



Zeminde kullanım
Floor tiles
Напольная плитка



Dona dayanıklı
Frost resistance
Морозостойкость



NF UPEC normlarına uygun ürünlerimizin ayrıntılı listesini www.cstb.fr web sitesinden bulabilir veya yetkililerden isteyebilirsiniz.

For the detailed list of our products complying with NF UPEC norms, please ask authorized personnel or refer to www.cstb.fr.

Für die ausführliche Liste von unseren Produkten, die sich an NF UPEC Normen anhalten, besuchen Sie www.cstb.fr oder fragen Sie bitte Fachpersonen.

Pour avoir la liste complète de nos produits conformes aux normes NF UPEC, veuillez visiter www.cstb.fr ou s'adresser aux responsables.

Dikkat - Attention

Seramik karoları sipariş ederken kullanım alanlarını belirtiniz.
Seramik karoları döşemeden önce lütfen tonalite ve kalibre numaralarının aynı mekanlar için aynı olmasına dikkat ediniz; döşendikten sonra sorumluluk kabul edilmez.
Katalogdaki ürün renkleri seramik karoların renklerini aynen yansıtmayabilir.

When ordering ceramic tiles specify the areas of use.
Before tile setting, verify the tonality and calibration numbers, claims regarding these indications cannot be accepted after tile setting.
The colours of tiles in the catalogue may not reflect the exact colours of the products.

Dikkat - Attention - Achtung - Внимание

Seramik karoları sipariş ederken kullanım alanlarını belirtiniz.
Seramik karoları döşemeden önce lütfen tonalite ve kalibre numaralarının aynı mekânlar için aynı olmasına dikkat ediniz; döşendikten sonra sorumluluk kabul edilmez.
Camsı bordürlerde Kraküle (çatlama) olabile, seramiğin doğasında olan bir unsurdur.
Vitro Karo Seramikleri ile birlikte Vitro Fix derz dolgu ve yapıştırıcı malzemeleri kullanılması önerilir.
Katalogdaki ürün renkleri seramik karoların renklerini aynen yansıtmayabilir.

When ordering ceramic tiles specify the areas of use.
Before tile setting, verify the tonality and calibration numbers, claims regarding these indications cannot be accepted after tile setting.
Crazing of glass borders is a nature of the ceramic tiles.
It is recommended to use Vitro Fix grout and adhesive materials with Vitro Ceramic Tiles.
The colours of tiles in the catalogue may not reflect the exact colours of the products.

При размещении заказа на керамическую плитку указывайте область применения.
Перед началом облицовки проверьте цветовую схему и калибровочные номера; после облицовки претензии в отношении этих параметров не принимаются.
Образование трещин на границах характерно для керамической плитки.
Для керамической плитки «Vitro» рекомендуется использовать затирку для швов и адгезивные материалы марки «Vitro Fix».
Возможно неточное соответствие цвета плитки, указанного в каталоге, фактическому цвету плитки.

Dipnotlar - Footnotes

- A** Kesme bordürler rektifiye edilmemiş karolarla kullanılmalıdır.
Cut borders must be set together with non-rectified tiles.
Плитку с обрезанными краями следует укладывать вместе с неректифицированной плиткой
- B** Ürünlerin üzeri metalik sırla kaplanmıştır. Bronz, altın ve platin gibi metalik sırlı ürünlerin çizilme ve asit direnci normal sırlardan düşüktür. Günlük temizlik için lütfen ürününüzü temiz su, cam-sil veya sıvı bulaşık deterjanı ile temizleyiniz ve temizledikten sonra yumuşak bezle siliniz. Lütfen sırlı yüzeyin asidik ve daha sert bir malzeme veya toz deterjanla temasını önleyiniz. The products are coated with metallic glazes. Scratch and acid resistance of metallic glazes is lower than ordinary glazes. Please clean with pure water, liquid regular glass cleaner or dish washing liquids only by using a soft cloth. Please avoid contact with acidic or harder materials or powders.
Продукция покрыта металлической глазурью. Сопротивление металлической глазури к царапанию и воздействию кислоты ниже, чем у обычной глазури. Для очистки используйте чистую воду, обычное моющее средство для стекла или посуды и мягкую тряпку. Избегайте контакта поверхности плитки с кислотными растворами, порошками или твердыми материалами.
- C** Karo yüzeyi Vitra clean kaplanmıştır. Vitra clean kaplı ürünler yer karosu olarak kullanılamaz.
Surface of the tile is covered with special glaze Vitra clean. Vitra clean coated products are not suitable for floor.
Поверхность плитки покрыта специальной глазурью «Vitra clean». Продукция, покрытая «Vitra clean» не предназначена для облицовки пола.
- D** Minimum sipariş miktarı 7 palet
Minimum order 7 pallets
Минимальная партия заказа составляет 7 палет.
- E** Mozaik ürünleri sipariş verirken, kodun sonuna aşağıdaki seçeneklerden birisi eklenmelidir
4 Kağıt file
7 Dot mounted
8 Naylon file
Please add one of the below options at the end of the mosaic code.
4 Paper net
7 Dot mounted
8 Nylon net
В конце мозаичного кода укажите одну из нижеуказанных опций
4 Бумажная сетка
7 Собранная
8 Нейлоновая сетка
- F** Duvar ve yer karosu olarak kullanılabilir.
Suitable for both wall and floor.
Подходит как для настенной, так и для напольной облицовки.
- G** Hareket yoğunluğu fazla olan yerlerde kullanılmamalıdır
It is not suitable for heavy traffic areas
Не подходит для облицовки участков, несущих большую нагрузку.
- H** Gerçek taş görünümü vermek için ürünlerin herbiri birbirinden farklı tonlarda üretilmiştir.
Each tile has different shades of the color to give real stone impression.
Каждая плитка имеет разные оттенки цвета для имитации вида настоящего камня.
- I** Kesme bordürlerin derz aralarında malzemenin doğal yapısından kaynaklanan farklılıklar olabilmektedir.
Differences in the grouts are the nature of the cut borders.
Различия в затирке для швов обусловлены типом обрезки краев плитки
- J** Kesme bordürler için sipariş girilirken, birlikte kullanılacak olan porselen karonun rektifiye yada rektifiyesiz olduğu mutlaka belirtilmelidir.
When ordering cut borders please specify whether the tile, which will be used with the border, is rectified or non-rectified.
При размещении заказа на обрезку краев плитки, укажите, какая плитка будет ректифицированной, а какая неректифицированной.
- K** 8,5x45 ve 8,5x60 ebatında süpürgelik siparişi girileceği zaman birlikte kullanılacak yer karolarının mat, lappatto, lappatto rektifiye özelliklerinden hangisine sahip olduğu mutlaka belirtilmelidir.
When ordering plinths in 8,5x45 and 8,5x60 format, please specify the characteristics of the tile, which will be used with the plinth, such as matte, lappatto, rectified, lappatto rectified, etc.
При размещении заказа на плитус в формате 8,5 x 45 и 8,5 x 60, пожалуйста, укажите, технические характеристики плитки, которая будет использоваться для плитуса, а именно, «Matte», «Lappatto», ректифицированная, «Lappatto» ректифицированная и т.д.
- L** ART GLASS serisini HP yapıştırıcı ile yapıştırınız.
It's recommended to use HP adhesive material with Art Glass.
При облицовке плиткой класса «Art Glass» рекомендуется использовать адгезив класса HP.
- M** Cam Karolar
Kesme/delme: Lütfen sadece sulu elmas ile kesim yapınız. Delme işlemi sulu, çift yönlü ve düşük devirde yapılmalıdır.
Döşeme: Bronz, Altın ve Platin renklerinde Gri/Siyah yapıştırıcı, diğer tüm renklerde ise Vitra HP yada akrilik reçine esaslı hazır pasta tipi yapıştırıcı kullanılarak mümkün olan en ince diğli tarakla döşeme uygulaması yapılmalıdır. Ürünlerin yapıştırılmasında silikon kullanmayınız. Döşeme sırasında karonun arka kısmının tamamen yapıştırıcı kaplı olması gerekmektedir.
Temizlik: Günlük temizlik için lütfen ürününüzü cam sil veya temiz su ile temizledikten sonra yumuşak bezle siliniz.

Glass Tiles

Cutting/drilling: Please use water lubricated diamond tool for cutting. Drilling should be applied with water at both sides at low speed.

Laying: For Bronze, Gold and Platinum colours use Grey/Black adhesive, for all other colours, please use acrylic resin based tile adhesive for glass.

For all laying applications, please use the thinnest grout comb available. The rear side of the glass tile must be completely coated in adhesive.

Cleaning: Please use pure water or liquid regular glass cleaner with soft cloth for cleaning

Стекланные блоки

Резка/сверление: для резки используйте алмазный прибор, смоченный в воде. Сверление следует выполнять при низкой скорости с погружением обеих сторон плитки в воду.

Облицовка: для бронзовых, золотых и платиновых оттенков используйте серый/черный адгезив. Для всех других оттенков – используйте адгезив на основе акриловой смолы для стекла. Для любых условий облицовки старайтесь использовать щетку для затирки как можно тоньше.

Чистка: Используйте чистую воду, обычное моющее средство для стекла или посуды и мягкую тряпку.

- R** Ürünlerinin kenarları pahlanmışır
The edges are rectified
Края ректифицированы
- S** Ürünlerin yüzeyi kaymazlık özelliği nedeniyle rölyefli ve strüktürlüdür. Bu tip yüzeylerin temizlenmesi düz yüzeylere göre daha zordur. Derz uygulaması biter bitmez, yüzeyin sünger kullanarak bol suyla temizlenmesi çok önemlidir. Bu işlem zemin tamamen temizlenene kadar tekrar edilmelidir.
Due to their special features, rough or structured anti-slip surfaces are harder to clean. After the grouting, it is important to remove the excesses in a short time and by frequent washing with sponge and water, till the floor is perfectly clean.
Уход за продукцией с антискользящими свойствами сложнее из-за рельефной или структурированной поверхности плитки. Очень важно очистить плитку с помощью мочалки большим количеством воды сразу после нанесения затирки. Это действие нужно повторить до окончательного очищения поверхности.
- T** Ürünlerin üzerinde metalik sır vardır. Metalik yüzeyin ışıkla yansımaya yapmasından dolayı, aynı kutudan çıkan ürünler arasında matlık-parlaklık, açıklık-koyuluk gibi farklar görülebilmektedir.
The product has a metallic glaze. Due to the reflection of light, there can be differences in color and surface mattness-glossiness of products from the same box.
Поверхность продукции покрыта металлической глазурью. По причине отражения света на металлической поверхности возможны небольшие визуальные отличия такие как степень глянцевого и матовости и цветовые оттенки между плитками, находящимися в одной коробке.

İletişim

VitrA Urban Life serisi hakkında daha ayrıntılı bilgiyi yetkili satıcınızdan veya VitrA yetkilisinden temin edebileceğiniz gibi internet sayfamızda da bulabilirsiniz.
www.vitra.com.tr

Contact

For more information about Urban Life range from VitrA, speak to your dealer or contact the VitrA sales team. Please visit us on the internet at. www.vitra.com.tr

Vos interlocuteurs

Vous pouvez obtenir de plus amples informations sur la gamme Urban Life de VitrA auprès de votre distributeur ou du service extérieur de VitrA. Vous pouvez également nous rendre visite sur nos sites Internet : www.vitra.com.tr

Ihre Ansprechpartner

Weitere Informationen zu Urban Life Kollektion der Marke VitrA erhalten Sie von Ihren Ansprechpartnern im Handel oder dem VitrA Außendienst. Bitte besuchen Sie uns auch auf unserer Homepage: www.vitra.com.tr

Контактная информация

Для получения более подробной информации относительно продукции Urban Life от VitrA, обращайтесь к вашему дилеру или свяжитесь с отделом сбыта VitrA. Пожалуйста, посетите наш сайт в интернете www.vitra.com.tr

ÜRETİCİ
PRODUCERS
Производители

VitrA Karo Sanayi ve Ticaret A.Ş.
E5 Karayolu Üzeri Şifa Mah. Atatürk Cad.
Tuzla 34941 İstanbul, TURKEY
T. (90-216) 581 46 00
F. (90-216) 423 46 13 - 423 49 73

Bozüyük Fabrika
Bozüyük Plant Eskişehir Yolu 4. km
Bozüyük, TURKEY
T. (90-228) 314 04 22
F. (90-228) 314 04 28

Moscow Plant
Moscow Region,
Serpuukhov District,
Bolshevik Village, Lenin Street,
No. 36, 142253 RUSSIA
Tel & Fax: (7-4967) 39 12 07

YURT İÇİ SATIŞ
DOMESTIC SALES
ПРОДАЖА ВНУТРИ СТРАНЫ

İntema A.Ş.
Ali Kaya Sok. No.7
34394, Levent / İstanbul , TURKEY
T. (90-212) 350 80 00
F. (90-212) 350 85 80

Danışma Hattı
0800 211 70 00 / 0532 755 75 00

EXPORT
ЭКСПОРТ

Bozüyük Fabrika
Bozüyük Plant
Eskişehir Yolu 4. km
Bozüyük, TURKEY
T. (90-228) 314 04 22
F. (90-228) 314 04 28

YURTDIŞİTEMSİLCİLİKLERİ
OVERSEAS OPERATIONS
КОМПАНИИ ЗАГРАНИЦЕЙ

VitrA Ireland Ltd.
IDA Business Park Ballynattin
Arklow Co. Wicklow, IRELAND
T. (353-402) 26 500
F. (353-402) 91 355

VitrA U.K. Ltd
Park 34, Collett Way
Didcot, Oxon OX11 7WB, U.K.
T. (0-1235) 750990
F. (0-1235) 750980

VitrA Russia
Taganskaya Str., 31
109147 Moscow, RUSSIA
T. (7-495) 967 65 06
F. (7-495) 967 65 06

VitrA USA
305 Shawnee North Drive
Suite 600 Suwanee GA
30024, USA
T. (1-770) 904 6173 - 904 6178
F. (1-770) 904 6891

VitrA BAD GmbH
Brucknerstraße 43
D-56566 Neuwied, GERMANY
T. (49-2622) 8895 500
F. (49-2622) 8895 550

VitrA Bulgaria Ltd.
88, Bulgaria blvd.
1680 Sofia BULGARIA
T. (359-2) 854 83 05 - 06
F. (359-2) 854 83 09

İNTEMA
SHOWROOM
ВЫСТАВОЧНЫЕ ЗАЛЫ

Intema Caddebostan
Bağdat Caddesi, No: 278/A
Caddebostan, İstanbul, TURKEY
T. (90-216) 467 06 40
F. (90-216) 350 31 84

Intema Nişantaşı
Valikonağı Cad. No:26 80200
Nişantaşı, İstanbul, TURKEY
T. (90-212) 233 07 78-230
F. (90-212) 232 94 67

Intema Florya
Şenlikköy Mah. Yeşilköy cad. No:9
Florya Bakırköy, İstanbul, TURKEY
T. (90-212) 574 05 48 - 109
F. (90-212) 573 53 15

Intema Ankara
Turan Güneş Bulvarı No:86
Yıldız, Ankara, TURKEY
T. (90-312) 439 46 01
F. (90-312) 440 94 50

Intema İzmir
Şehit Nevres Bulvarı. No:10
Deren Plaza Montrö Meydanı
Alsancak, İzmir, TURKEY
T. (90-232) 446 48 38-39
F. (90-232) 446 81 00

Intema Çeşme
Sakarya Boyalık Mah. 3198 Sok.
No: 8 Çeşme, İzmir, TURKEY
T. (90-232) 712 74 77
F. (90-232) 712 68 22

Intema Adana
Atatürk Cad. No:56/B 01120
Seyhan, Adana, TURKEY
T. (0322) 457 96 63-45
F. (0322) 453 87 48

Intema Samsun
Denizevleri mah. Atatürk bulv. No:82
Atakum, Samsun, TURKEY
T. (0362) 438 39 18
F. (0362) 438 10 35

Intema Kayseri
Melikgazi Mah. Org. Eşref Bitlis Bulvarı
No:9/A Melikgazi, Kayseri, TURKEY
T. (0352) 2346070
F. (0352) 2346030

Intema Kuşadası
Turgut Özal Bulvarı, Türkmen Mahallesi
Kuşadası, Aydın, TURKEY
T. (0256) 612 23 20
F. (0256) 612 23 27

Intema Ayvalık
Atatürk Cad. No:109 Ayvalık
Ayvalık, Balıkesir, TURKEY
T. (0266) 3126025
F. (0266) 3126036

İntema Eskişehir
Yenibağlar Mah. İsmet İnönü Cad.
Kat:1 No: 136
Eskişehir, TURKEY
T. (90-222) 335 04 14
F. (90-222) 335 04 06

İntema Gaziantep
İncirlişar Mah. Nail Bilen Cad. No:11-13
Şehitkamil, Gaziantep, TURKEY
T. (90-342) 215 04 98
F. (90-342) 215 04 99

**YURTDIŐI SHOWROOM
OVERSEAS SHOWROOMS
ВЫСТАВОЧНЫЕ ЗАЛЫ**

Arklow Showroom
IDA Business Park Ballynattin
Arklow Co. Wicklow, IRELAND
T. (353-402) 26 514
F. (353-402) 91 355

Dublin Showroom
Unit N1, North Ring Business
Park Santry, Dublin, IRELAND
T. (353-1) 816 55 89
F. (353-1) 816 55 90

Cork Showroom
6 Lapps Quay, Cork, IRELAND
Tel: (353-0)21 - 4251434
Fax: (353-0)21 - 4273764

Atlanta Showroom
305 Shawnee North Drive
Suite 600 Suwanee GA
30024, USA
T. (1-770) 904 6173 - 904 6178
F. (1-770) 904 6891

Köln Showroom
Agrippinawerft 24
D-50678 Köln, Cologne, GERMANY
T. (49-221) 27 73 68-0
F. (49-2622) 88 95 500

Sofia Showroom
88, Bulgaria blvd.
1680 Sofia BULGARIA
T. (359-2) 854 83 05 - 06
F. (359-2) 854 83 09

Plovdiv Showroom
5.Dunav blvd.
4000 Plovdiv BULGARIA
T. (359) 32 511 608-9
F. (359) 32 511 620

Moscow Showroom
Taganskaya Str., 31
109147 Moscow, RUSSIA
T. (7-495) 967 65 06
F. (7-495) 967 65 06

Kazan Showroom
Dekabristov str, 83
420034 Kazan, RUSSIA
Tel: +7(843) 562-12-15
Fax: +7(843) 562-12-30

Serphukov Showroom
Borisovskoe Shosse, 111 RUSSIA
Tel: +7(496) 738 0607

Ekaterinburg Showroom
Krasnoarmeiskaya Str.,66
620026 Ekaterinburg, RUSSIA
T: +7(343) 357 30 48
F: +7(343) 357 30 48

**SATIŐ OFİŐLERİ
SALES OFFICES
Офисы продаж**

UAE Representative Office
Jumeirah Business Centre 5 (JBC-5)
Unit 1006
Jumeirah Lake Towers (JLT)
Dubai / UAE
T: +971-4457 24 76
T: +971-4457 24 67

BAHRAIN Representative Office
Office no: 367, Block no: 333
Um Al Hassem
Manama / Kingdome of BAHRAIN
T: +973 13 692 226
F: +973 13 692 228

IRAQ Representative Office
English Village compound House
Golden Street No:88
Erbil / IRAQ
T: +964 750 413 95 93

SAUDI ARABIA Representative Office
P.O. BOX 2650
11461 Riyad / SAUDI ARABIA
T:+966 1 201 31 74
F:+966 1 217 76 45

LIBYA Representative Office
Gergaresh Riad Hai Andulus
Tripoli / LIBYA
T: +218 21 477 05 15
F:+218 21 477 06 41

VitrA