

# OUR COMPANY

## The Better Alternative

From our 52,500 square foot facility located in Southern Ohio, TLI has provided the market with a unique range of products that are consistently sought after to be the greater value fixture solution with the better return on investment than non-independently owned companies for over 30 years.

All products offered, from standardized to customized, meet or exceed the rigorous specifications of the American Recovery and Reinvestment Act (ARRA).

From the outstanding achievement of 100% of the Buy America Act to the planet-friendly Energy Star ratings, TLI is positioned to be a leader in providing a wide range of commercial grade energy efficient green lighting solutions serving markets such as assisted living/healthcare, commercial, educational, government, hospitality and multi-family.

TLI and our diverse staff has earned the reputation as being “the most straightforward in the industry” to do business with. Our customers routinely reap the rewards of an uncomplicated business relationship with innovative product solutions that far exceed expectations.

Contact us today to see how we can provide you with the better alternative to meet your everyday project needs without sacrificing your budget.

Please keep in mind that this catalog is strictly for use with concept ideas and may not fully represent our most current line of products. Please visit our website for the most recent list of Products, Cut-Sheets, Revit and IES files.

**Please feel free to contact us at:** [www.teronlighting.com](http://www.teronlighting.com) **email:** [sales@spectli.com](mailto:sales@spectli.com) **phone:** 513.858.6004

Product Catalog Volume 1.0

# PRODUCT INDEX

## CEILING



Pages 9-40

## OUTDOOR



Pages 42-129

# PRODUCT INDEX

## RELIGIOUS



Pages 131-133

## SCONCE



Pages 135-191

## VANITY



Pages 193-227

# PRODUCT INDEX

## LANDSCAPE



Pages 229-250

# FINISHES & FABRICS

## PAINT FINISHES



Antique Copper

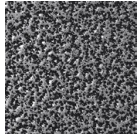

Antique Silver

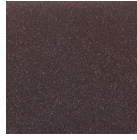

Bronze Mist



Charcoal

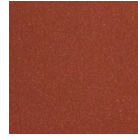

Copper



Kenworth  
Chrome



Matte Silver

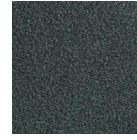

Verde Green



Rust

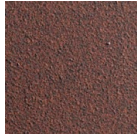

Rustic Brick



Sand

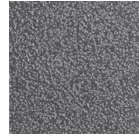

Swedish Steel



Textured Black



Textured  
Bronze



Textured White

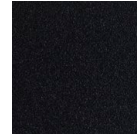

Black

## FABRIC INSERTS



Autumn Red



Bamboo

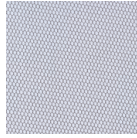

Black Net

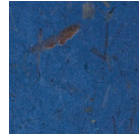

Blue Abstract

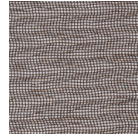

Bronze Mesh

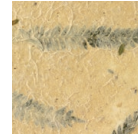

Fossil Leaf



White Cirque



White Lattice

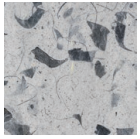

Gray Abstract



Linen

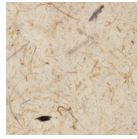

Natural Birch



Stainless Etch



Stucco



Textured Lace



Watercolor

## RESIN INSERTS



Mediterranean



Espresso

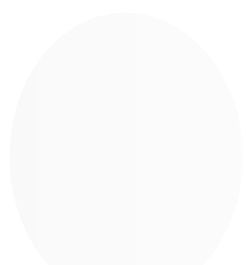

Ceiling Fixtures

# ALLURE ROUND SERIES

// CEILING



## AVAILABLE INSERTS:

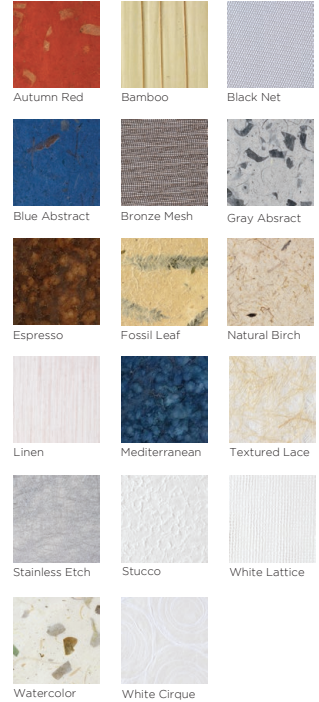

## FEATURES

- Steel Mounting Pan with Hi-Reflectance White Powder Coat Finish
- Luminous White Acrylic Diffuser
- Decorative Fabric Insert with Clear Acrylic Cover - If Wall-Mounted, Shifting / Settling May Occur
- Mounts Directly to 4" Junction Box (By Others)
- Mounting Hardware Included
- Lamps Included
- Integral EM Battery Available (Back Box Required)
- ADA compliant
- Dry Location

## DIMENSIONS

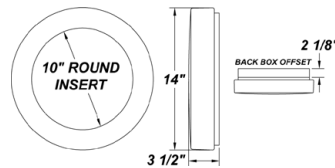

## SOURCE/WATTAGE

213Q - (2) 13W QE  
 218Q - (2) 18W QE  
 226Q - (2) 26W QE  
 122CE - (1) 22W T5 Circ

Ordering Code is ALR

## VOLTAGE

120E - Electronic 120V  
 277E - Electronic 277V

## DIFFUSER

Not Applicable

## OPTIONS

41K - 4100K Color Temp.  
 35K - 3500K Color Temp.  
 30K - 3000K Color Temp.  
 (Standard for 22W & 40W T5 Circ)  
 27K - 2700K Color Temp. (Standard)  
 (Not Available for 22W & 40W T5 Circ)  
 F - Fused  
 TP - Tamper Resistant Screws  
 DIM - Dimming Ballast \* (QE Electronic Only)  
 EBR - Remote Mount Battery  
 (Field Installed)\*\*  
 EBW/BB - Integral Emergency Battery\*  
 (Back Box Required)  
 BB - Back Box  
 W2L - Wire 2 Lamps to Integral Emergency  
 Battery (2x18W Max)

## REPLACEMENT PARTS

Autumn Red Round Acrylic Lens Assembly  
 Bamboo Round Acrylic Lens Assembly  
 Black Net Round Acrylic Lens Assembly  
 Blue Abstract Round Lens Assembly  
 Bronze Mesh Round Acrylic Lens Assembly  
 Corduroy Taupe Round Acrylic Lens Assembly  
 Espresso Round Acrylic Lens Assembly  
 Fossil Leaf Round Acrylic Lens Assembly  
 Gray Abstract Round Acrylic Lens Assembly  
 Linen Round Acrylic Lens Assembly  
 Mediterranean Round Acrylic Lens Assembly  
 Natural Birch Round Acrylic Lens Assembly  
 Stainless Etch Round Acrylic Lens Assembly  
 Stucco Round Acrylic Lens Assembly  
 Textured Lace Round Acrylic Lens Assembly  
 Watercolor Round Acrylic Lens Assembly  
 White Cirque Round Acrylic Lens Assembly  
 White Lattice Round Acrylic Lens Assembly

## PART NUMBER

38005  
 38015  
 38016  
 38004  
 38017  
 38019  
 38084  
 38011  
 38006  
 38018  
 38085  
 38007  
 38013  
 38008  
 38010  
 38012  
 38014  
 38019

## NOTES

\*Fluorescent Only  
 \*Emergency Battery Options

Initial light output in Emergency mode will last for a minimum of 90 minutes. 1 lamp wired unless ordered otherwise. The following are suitable for indoor and damp locations. Please refer to Bodine's specification sheet

EBW: Bodine's B94G (Electronic) - Temperature Rating (Ambient) 32° F - 131° F  
 EBR: Bodine's B94CG (Electronic) - Temperature Rating (Ambient) 32° F - 122° F

# ALLURE ROUND LED SERIES

// CEILING



## AVAILABLE INSERTS:

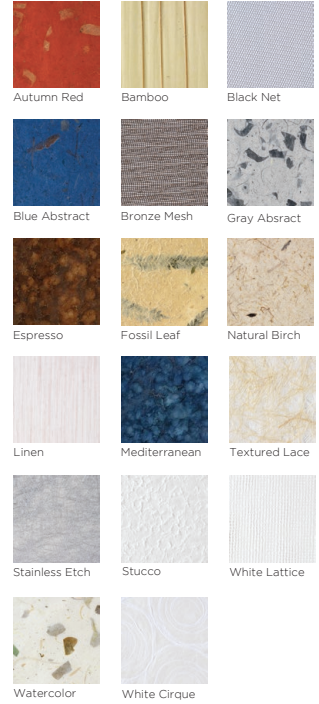

## FEATURES

- Aluminum Mounting Pan with Hi-Reflectance White Powder Coat Finish
- Luminous White Acrylic Diffuser
- Decorative Fabric Insert with Clear Acrylic Cover - If Wall-Mounted, Shifting or Settling May Occur
- Mounts Directly to 4" Junction Box (By Others) on Wall or Ceiling
- Mounting Hardware Included
- ADA Compliant
- CSA Listed Dry Location
- Dimmable to less than 5%
- Dimmable With Either Triac or Electronic Dimmers
- Over-Current, Over-Voltage, and Short Circuit Protection
- Constant Current For Highest Efficiency
- Constant Current at 350 Milliamps
- UL Class 2 Driver - Power Factor greater than .90
- Estimated 50,000 Hours Life (L70)

## DIMENSIONS

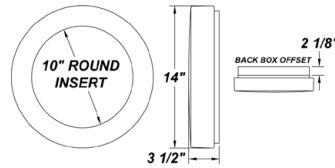

## SOURCE/WATTAGE

L25.0 - (72) LED Array  
50,000 Hours(L70)

Please See "Options" Column For Specifications

## VOLTAGE

120V (50 / 60Hz)

Please See "Options" Column For Driver Specifications

## DIFFUSER

Not Applicable

## OPTIONS

- DIM - LED Dimmable Driver
- 25.0W LED ARRAY
- 30K - 3000K Color Temp.
- 80 CRI Typ.
- Constant Current at 350 Milliamps By Driver
- 25W Input = 2225 LED Lumens (1400 Fixture Lumens)
- Estimated 89 Lumens Per Watt

## REPLACEMENT PARTS

Autumn Red Round Acrylic Lens Assembly  
Bamboo Round Acrylic Lens Assembly  
Black Net Round Acrylic Lens Assembly  
Blue Abstract Round Lens Assembly  
Bronze Mesh Round Acrylic Lens Assembly  
Corduroy Taupe Round Acrylic Lens Assembly  
Espresso Round Acrylic Lens Assembly  
Fossil Leaf Round Acrylic Lens Assembly  
Gray Abstract Round Acrylic Lens Assembly  
Linen Round Acrylic Lens Assembly  
Mediterranean Round Acrylic Lens Assembly  
Natural Birch Round Acrylic Lens Assembly  
Stainless Etch Round Acrylic Lens Assembly  
Stucco Round Acrylic Lens Assembly  
Textured Lace Round Acrylic Lens Assembly  
Watercolor Round Acrylic Lens Assembly  
White Cirque Round Acrylic Lens Assembly  
White Lattice Round Acrylic Lens Assembly

## PART NUMBER

38005  
38015  
38016  
38004  
38017  
38019  
38084  
38011  
38006  
38018  
38085  
38007  
38013  
38008  
38010  
38012  
38014  
38019

## NOTES

# ALLURE ROUND SERIES

// CEILING

FOSSIL LEAF



WATERCOLOR



STAINLESS ETCH



STUCCO



GRAY ABSTRACT



TEXTURED LACE



NATURAL BIRCH



AUTUMN RED



BAMBOO



BLACK NET



BLUE ABSTRACT



BRONZE MESH



ESPRESSO



MEDITERRANEAN



WHITE CIRQUE



LINEN



WHITE LATTICE





**AVAILABLE INSERTS:**

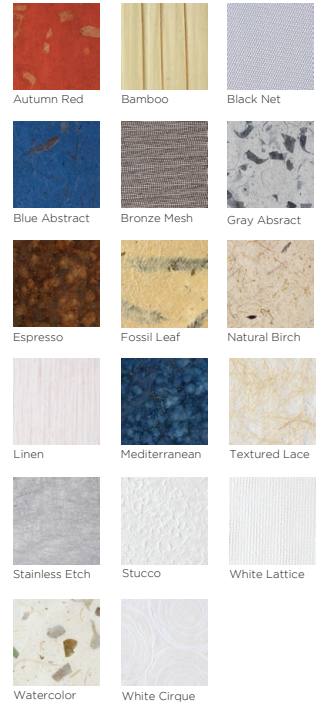

**FEATURES**

- Steel Mounting Pan with Hi-Reflectance White Powder Coat Finish
- Luminous White Acrylic Diffuser
- Decorative Fabric Insert with Clear Acrylic Cover - If Wall-Mounted, Shifting or Settling of Insert May Occur
- Mounts Directly to 4" Junction Box (By Others)
- Mounting Hardware Included
- Lamps Included
- Integral EM Battery Available (Back Box Required)
- ADA Compliant
- Dry Location

**SOURCE/WATTAGE**

213Q - (2) 13W QE  
 218Q - (2) 18W QE  
 226Q - (2) 26W QE  
 122CE - (1) 22W T5 Circ

Ordering Code is ALS

**VOLTAGE**

120E - Electronic 120V  
 277E - Electronic 277V

**DIFFUSER**

Not Applicable

**OPTIONS**

41K - 4100K Color Temp  
 35K - 3500K Color Temp.  
 30K - 3000K Color Temp  
 (Standard For 22W T5 Circ)  
 27K - 2700K Color Temp (Standard)  
 (Not Available in 22W Circ)  
 F - Fused  
 PCL120 - Photocell 120V  
 PCL277 - Photocell 277V  
 TP - Tamper Resistant Screws  
 DIM - Dimming Ballast \*(QE Electronic Only)  
 EBR - Remote Mount Battery (Field Installed)\*  
 EBW/BB - Integral Emergency Battery\*  
 (Back Box Required)  
 BB - Back Box  
 W2L - Wire 2 Lamps to Integral Emergenc  
 Battery (2x18W Max)

**REPLACEMENT PARTS**

Autumn Red Acrylic Lens Assembly  
 Bamboo Acrylic Lens Assembly  
 Black Net Acrylic Lens Assembly  
 Blue Abstract Acrylic Lens Assembly  
 Bronze Mesh Acrylic Lens Assembly  
 Corduroy Taupe Acrylic Lens Assembly  
 Espresso Acrylic Lens Assembly  
 Fossil Leaf Acrylic Lens Assembly  
 Gray Abstract Acrylic Lens Assembly  
 Linen Acrylic Lens Assembly  
 Mediterranean Acrylic Lens Assembly  
 Natural Birch Acrylic Lens Assembly  
 Stainless Etch Acrylic Lens Assembly  
 Stucco Acrylic Lens Assembly  
 Textured Lace Acrylic Lens Assembly  
 Watercolor Acrylic Lens Assembly  
 White Cirque Acrylic Lens Assembly  
 White Lattice Acrylic Lens Assembly

**PART NUMBER**

38021  
 38031  
 38032  
 38020  
 38033  
 38035  
 38086  
 38027  
 38022  
 38034  
 38087  
 38023  
 38029  
 38024  
 38026  
 38028  
 38030  
 38025

**NOTES**

\*Fluorescent Only  
 \*Emergency Battery Options  
 Initial light output in Emergency mode will last for a minimum of 90 minutes.  
 1 lamp wired unless ordered otherwise.  
 The following are suitable for indoor and damp locations. Please refer to Bodine's specification sheet.  
 EBW: Bodine's B94G (Electronic) - Temperature Rating (Ambient) 32° F - 131° F  
 EBR: Bodine's B94CG (Electronic) - Temperature Rating (Ambient) 32° F - 122°

# ALLURE SQUARE LED SERIES

// CEILING



## AVAILABLE INSERTS:

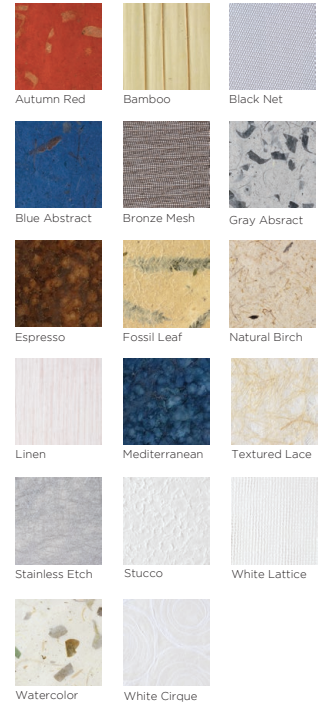

## FEATURES

- Aluminum Mounting Pan with Hi-Reflectance White Powder Coat Finish
- Luminous White Acrylic Diffuser
- Decorative Fabric Insert with Clear Acrylic Cover (If Wall-Mounted, Shifting or Settling of Insert May Occur)
- Mounts Directly to 4" Junction Box (By Others)
- Mounting Hardware Included
- Lamps Included
- Integral EM Battery Available (Back Box Required)
- ADA Compliant
- Dry Location
- Dimmable to less than 5%
- Dimmable With Either Triac or Electronic Dimmers
- Over-Current, Over-Voltage, and Short Circuit Protection
- Constant Current For Highest Efficiency
- Constant Current at 350 Milliamps
- UL Class 2 Driver - Power Factor greater than .90
- Estimated 50,000 Hours Life (L70)

## DIMENSIONS

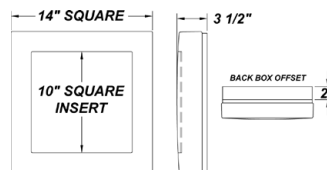

## SOURCE/WATTAGE

L25.0 - (72) LED Array  
50,000 Hours(L70)

Please See "Options" Column For Specifications

## VOLTAGE

120V (50 / 60Hz)

Please See "Options" Column For Driver Specifications

## DIFFUSER

Not Applicable

## OPTIONS

- DIM - LED Dimmable Driver  
25.0W LED ARRAY  
30K - 3000K Color Temp.  
- 80 CRI Typ.  
- Constant Current at 350 Milliamps By Driver  
- 25W Input = 2225 LED Lumens (1400 Fixture Lumens)  
- Estimated 89 Lumens Per Watt

## REPLACEMENT PARTS

Autumn Red Acrylic Lens Assembly  
Bamboo Acrylic Lens Assembly  
Black Net Acrylic Lens Assembly  
Blue Abstract Acrylic Lens Assembly  
Bronze Mesh Acrylic Lens Assembly  
Corduroy Taupe Acrylic Lens Assembly  
Espresso Acrylic Lens Assembly  
Fossil Leaf Acrylic Lens Assembly  
Gray Abstract Acrylic Lens Assembly  
Linen Acrylic Lens Assembly  
Mediterranean Acrylic Lens Assembly  
Natural Birch Acrylic Lens Assembly  
Stainless Etch Acrylic Lens Assembly  
Stucco Acrylic Lens Assembly  
Textured Lace Acrylic Lens Assembly  
Watercolor Acrylic Lens Assembly  
White Cirque Acrylic Lens Assembly  
White Lattice Acrylic Lens Assembly

## PART NUMBER

38021  
38031  
38032  
38020  
38033  
38035  
38086  
38027  
38022  
38034  
38087  
38023  
38029  
38024  
38026  
38028  
38030  
38025

## NOTES



FOSSIL LEAF



STAINLESS ETCH



WHITE CIRQUE



ESPRESSO



MEDITERRANEAN



AUTUMN RED



BLUE ABSTRACT



BRONZE MESH



LINEN



WHITE LATTICE



STUCCO



TEXTURED LACE



BLACK NET



BAMBOO



NATURAL BIRCH



WATERCOLOR



GRAY ABSTRACT



**AVAILABLE FINISHES**



**SOURCE/WATTAGE**

**Dunes "11 Fixture**  
 DS113 - (1) 13W PL 2-Pin Biax Magnetic (120V Only)  
 DS213 - (2) 13W PL 2-Pin Biax Magnetic (120V Only)  
 DS113Q - (1) 13W QE  
 DS213Q - (2) 13W QE  
 DS118Q - (1) 18W QE  
 DS126Q - (1) 26W QE

**Dunes "14 Fixture**  
 DS122CE - (1) 22W T5 Circ  
 DS313 - (3) 13W PL 2-Pin Biax Magnetic (120V Only)  
 DS218Q - (2) 18W QE  
 DS226Q - (2) 26W QE

**VOLTAGE**

120E - Electronic 120V  
 277E - Electronic 277V

**DIFFUSER**

White Acrylic Diffuser

**OPTIONS**

41K - 4100K Color Temp.  
 35K - 3500K Color Temp.  
 30K - 3000K Color Temp. (Standard for 22W T5)  
 27K - 2700K Color Temp. (Standard)  
 (Not Available For 22W T5)

F - Fused  
 PCL120 - Photocell 120V  
 PCL277 - Photocell 277V  
 TP - Tamper Resistant Screws  
 DIM - Dimming Ballast \* (QE Electronic Only)  
 EBR - Remote Mount Battery (Field Installed)\*  
 EBW/BB - Integral Emergency Battery\* (14" Fixture only) (Back Box Required)  
 BB - Back Box for 14" Fixture  
 W2L - Wire 2 Lamps to Integral Emergency Battery (2x18W Max)

**REPLACEMENT PARTS**

11" White Acrylic Diffuser  
 14" White Acrylic Diffuser

**PART NUMBER**

3010060  
 3010160

**NOTES**

\*Fluorescent Only  
 \*Emergency Battery Options

Initial light output in Emergency mode will last for a minimum of 90 minutes. 1 lamp wired unless ordered otherwise. The following are suitable for indoor and damp locations. Please refer to Bodine's specification sheet.

EBW: Bodine's B94G (Electronic) - Temperature Rating (Ambient) 32° F - 131° F  
 EBR: Bodine's B94CG (Electronic) - Temperature Rating (Ambient) 32° F - 122° F



## FEATURES

- Aluminum Mounting Pan with Hi-Reflectance White Powder Coat Finish
- Luminous White Acrylic Diffuser
- Mounts Directly to 4" Junction Box (By Others)
- Mounting Hardware Included
- Lamps Included
- ADA Compliant
- CSA Listed Damp Location

## DIMMING FEATURES

- Dimmable to <5%
- Dimmable With Either Triac or Electronic Dimmers
- Over-Current, Over-Voltage, and Short Circuit Protection
- Constant Current For Highest Efficiency
- Constant Current at 350 Milliamps
- UL Class 2 Driver - Power Factor > .90
- Estimated 50,000 Hours Life (L70)

## AVAILABLE FINISHES



## DIMENSIONS

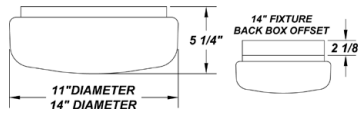

## SOURCE/WATTAGE

L12.5 - (36) LED Array  
50,000 Hours(L70)  
  
L25.0 - (72) LED Array  
50,000 Hours (L70)  
  
Please See "Options" Column For Specifications

## VOLTAGE

120V (50 / 60Hz)  
  
Please See "Options" Column For Driver Specifications

## DIFFUSER

White Acrylic Diffuser

## OPTIONS

DIM - LED Dimmable Driver  
12.5W LED ARRAY  
30K - 3000K Color Temp.  
- 80 CRI Typ.  
- Constant Current at 350 Milliamps By Driver  
- 12.5W Input = 1113 LED Lumens (700 Fixture Lumens)  
- Estimated 89 Lumens Per Watt  
  
25.0W LED ARRAY  
30K - 3000K Color Temp.  
- 80 CRI Typ.  
- Constant Current at 350 Milliamps By Driver  
- 25W Input = 2225 LED Lumens (1400 Fixture Lumens)  
- Estimated 89 Lumens Per Watt

## REPLACEMENT PARTS

11" White Acrylic Diffuser  
14" White Acrylic Diffuser

## PART NUMBER

3010060  
3010160

## NOTES



## FEATURES

- Steel Mounting Pan with Hi-Reflectance White Powder Coat Finish
- Luminous White Acrylic Diffuser
- Mounts Directly to 4" Junction Box (By Others)
- Mounting Hardware Included
- Lamps Included
- Integral EM Battery Available (14" & 19" Fixtures Only) (Damp Location Only)
- 11" & 14" Fixtures are ADA compliant
- ETL Listed Wet Location

## DIMENSIONS

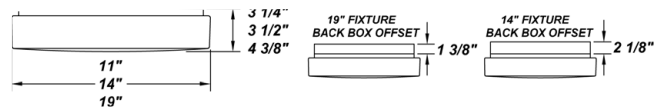

## AVAILABLE FINISHES



## SOURCE/WATTAGE

### Eagle 11" Fixture

- EE113 - (1) 13W PL 2-Pin Biax Magnetic (120V Only)
- EE213 - (2) 13W PL 2-Pin Biax Magnetic (120V Only)
- EE113Q - (1) 13W QE
- EE213Q - (2) 13W QE
- EE118Q - (1) 18W QE EE126Q - (1) 26W QE

### Eagle 14" Fixture

- EE122CE - (1) 22W T5 Circ
- EE313 - (3) 13W PL 2-Pin Biax Magnetic (120V Only)
- EE218Q - (2) 18W QE

### Eagle 19" Fixture

- EE226Q - (2) 26W QE
- EE140CE - (1) 40W T5 Circ
- EE413Q - (4) 13W QE
- EE326Q - (3) 26W QE
- EE162CE - (1) 22/40W T5 Circ

## VOLTAGE

- 120N - 120V NPF Magnetic
- 120E - Electronic 120V
- 277E - Electronic 277V
- NOTE: 277V Magnetic NOT Available

## DIFFUSER

- WAL - White Acrylic (Standard)
- WPL - White Polycarbonate

## OPTIONS

- 41K - 4100K Color Temp.
- 35K - 3500K Color Temp.
- 30K - 3000K Color Temp.
- (Standard for 22W & 40W T5 Circ)
- 27K - 2700K Color Temp. (Standard)
- (Not Available for 22W & 40W T5 Circ)
- F - Fused
- TP - Tamper Resistant Screws
- DIM - Dimming Ballast \* (QE Electronic Only)
- EBR - Remote Mount Battery (Field Installed)\*\*
- EBW/BB - Integral Emergency Battery\*\* (14" Fixture only) (Back Box Required)
- BB - Back Box for 14" or 19" Fixture
- W2L - Wire 2 Lamps to Integral Emergency Battery (2x18W Max)
- ALP - Aluminum Mount Pan

## REPLACEMENT PARTS

- 11" White Acrylic Diffuser
- 14" White Acrylic Diffuser
- 19" White Acrylic Diffuser
- 11" White Polycarbonate Diffuser
- 14" White Polycarbonate Diffuser
- 19" White Polycarbonate Diffuser

## PART NUMBER

- 3011360
- 3011560
- 3011960
- 3411160
- 3411660
- 3412060

## NOTES

- \*Fluorescent Only
- \*\*Emergency Battery Options

Initial light output in Emergency mode will last for a minimum of 90 minutes. 1 lamp wired un less ordered otherwise. The following are suitable for indoor and damp locations. Please refer to Bodine's specification sheet.

- EBW: Bodine's B94G (Electronic) - Temperature Rating (Ambient) 32° F - 131° F
- Bodine's B213 (Magnetic) - Temperature Rating (Ambient) 32° F - 122° F
- EBR: Bodine's B94CG (Electronic) - Temperature Rating (Ambient) 32° F - 122° F
- Bodine's B413 (Magnetic) - Temperature Rating (Ambient) 32° F - 122° F



## FEATURES

- Aluminum Mounting Pan with Hi-Reflectance White Powder Coat Finish
- Luminous White Acrylic Diffuser
- Mounts Directly to 4" Junction Box (By Others)
- Mounting Hardware Included
- Lamps Included
- ADA Compliant
- CSA Listed Damp Location

## DIMMING FEATURES

- Dimmable to <5%
- Dimmable With Either Triac or Electronic Dimmers
- Over-Current, Over-Voltage, and Short Circuit Protection
- Constant Current For Highest Efficiency
- Constant Current at 350 Milliamps
- UL Class 2 Driver - Power Factor > .90
- Estimated 50,000 Hours Life (L70)

## AVAILABLE FINISHES



## DIMENSIONS

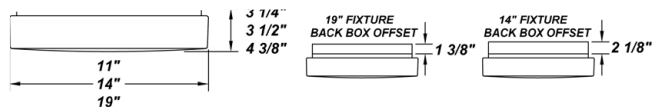

## SOURCE/WATTAGE

L12.5 - (36) LED Array  
50,000 Hours(L70)

L25.0 - (72) LED Array  
50,000 Hours(L70)

Please See "Options" Column For Specifications

## VOLTAGE

120V  
(50 / 60Hz)

Please See "Options" Column For Driver Specifications

## DIFFUSER

WAL - White Acrylic (Standard)  
WPL - White Polycarbonate

## OPTIONS

DIM - LED Dimmable Driver  
12.5W LED ARRAY  
30K - 3000K Color Temp.  
- 80 CRI Typ.  
- Constant Current at 350 Milliamps By Driver  
- 12.5W Input = 1113 LED Lumens  
(700 Fixture Lumens)  
- Estimated 89 Lumens Per Watt

25.0W LED ARRAY  
30K - 3000K Color Temp.  
- 80 CRI Typ.  
- Constant Current at 350 Milliamps By Driver  
- 25W Input = 2225 LED Lumens  
(1400 Fixture Lumens)  
- Estimated 89 Lumens Per Watt

## REPLACEMENT PARTS

11" White Acrylic Diffuser  
14" White Acrylic Diffuser  
19" White Acrylic Diffuser  
11" White Polycarbonate Diffuser  
14" White Polycarbonate Diffuser  
19" White Polycarbonate Diffuser

## PART NUMBER

3011360  
3011560  
3011960  
3411160  
3411660  
3412060

## NOTES



## FEATURES

- Steel Mounting Pan with Hi-Reflectance White Powder Coat Finish
- Luminous White Acrylic Diffuser
- Mounts Directly to 4" Junction Box (By Others)
- Mounting Hardware Included
- Lamps Included
- Integral EM Battery Available (14" & 19" Fixtures Only) (Back Box Required) (Slotted Back Box For 19" Fixtures Only)
- ADA Compliant
- ETL Listed Damp Location

## DIMENSIONS

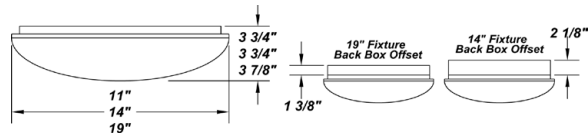

## AVAILABLE FINISHES



## SOURCE/WATTAGE

### Faultless 11" Fixture

- FS113 - (1) 13W PL 2-Pin Biax Magnetic (120V Only)
- FS213 - (2) 13W PL 2-Pin Biax Magnetic (120V Only)
- FS113Q - (1) 13W QE
- FS213Q - (2) 13W QE
- FS118Q - (1) 18W QE
- FS126Q - (1) 26W QE

### Faultless 14" Fixture

- FS122CE - (1) 22W T5 Circ
- FS313 - (3) 13W PL 2-Pin Biax Magnetic (120V Only)
- FS218Q - (2) 18W QE
- FS226Q - (2) 26W QE

### Faultless 19" Fixture

- FS140CE - (1) 40W T5 Circ
- FS413Q - (4) 13W QE
- FS326Q - (3) 26W QE
- FS162CE - (1) 22/40W T5 Circ

## VOLTAGE

- 120N - 120V NPF Magnetic
- 120E - Electronic 120V
- 277E - Electronic 277V

NOTE: 277V Magnetic NOT Available

## DIFFUSER

- WAL - White Acrylic (Standard)
- WPL - White Polycarbonate (Available in 14" Only)

## OPTIONS

- 41K - 4100K Color Temp.
- 35K - 3500K Color Temp.
- 30K - 3000K Color Temp. (Standard for 22W & 40W T5 Circ)
- 27K - 2700K Color Temp. (Standard) (Not Available for 22W & 40W T5 Circ)
- F - Fused
- TP - Tamper Resistant Screws
- DIM - Dimming Ballast \* (QE Electronic Only)
- EBR - Remote Mount Battery (Field Installed)\*
- EBW/BB - Integral Emergency Battery\* (14" Fixture only) (Back Box Required)
- BB - Back Box for 14" or 19" Fixture
- W2L - Wire 2 Lamps to Integral Emergency Battery (2x18W Max)
- ALP - Aluminum Mount Pan

## REPLACEMENT PARTS

- 11" White Acrylic Diffuser
- 14" White Acrylic Diffuser
- 19" White Acrylic Diffuser
- 14" White Polycarbonate
- 11" White Polycarbonate Diffuser
- 14" White Polycarbonate Diffuser

## PART NUMBER

- 3021160
- 3021460
- 3019960
- 3424860
- 3409960
- 3424860

## NOTES

- \*Fluorescent Only
- \*Emergency Battery Options

Initial light output in Emergency mode will last for a minimum of 90 minutes. 1 lamp wired unless ordered otherwise. The following are suitable for indoor and damp locations. Please refer to Bodine's specification sheet.

- EBW: Bodine's B213 (Magnetic) - Temperature Rating (Ambient) 32° F - 122° F
- Bodine's B94G (Electronic) - Temperature Rating (Ambient) 32° F - 131° F
- EBR: Bodine's B94CG (Electronic) - Temperature Rating (Ambient) 32° F - 122° F
- Bodine's B413 (Electronic) - Temperature Rating (Ambient) 32° F - 122° F



## FEATURES

- Aluminum Mounting Pan with Hi-Reflectance White Powder Coat Finish
- Luminous White Acrylic Diffuser
- Mounts Directly to 4" Junction Box (By Others)
- Mounting Hardware Included
- Lamps Included
- ADA Compliant
- CSA Listed Damp Location

## DIMMING FEATURES

- Dimmable to <5%
- Dimmable With Either Triac or Electronic Dimmers
- Over-Current, Over-Voltage, and Short Circuit Protection
- Constant Current For Highest Efficiency
- Constant Current at 350 Milliamps
- UL Class 2 Driver - Power Factor > .90
- Estimated 50,000 Hours Life (L70)

## AVAILABLE FINISHES



## DIMENSIONS

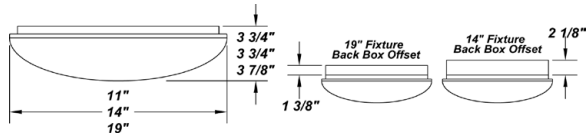

## SOURCE/WATTAGE

L12.5 - (36) LED Array  
50,000 Hours(L70)

L25.0 - (72) LED Array  
50,000 Hours(L70)

Please See "Options" Column For Specifications

## VOLTAGE

120V  
(50 / 60Hz)

Please See "Options" Column For Driver Specifications

## DIFFUSER

WAL - White Acrylic (Standard)  
WPL - White Polycarbonate

## OPTIONS

DIM - LED Dimmable Driver  
12.5W LED ARRAY  
30K - 3000K Color Temp.  
- 80 CRI Typ.  
- Constant Current at 350 Milliamps By Driver  
- 12.5W Input = 1113 LED Lumens  
(700 Fixture Lumens)  
- Estimated 89 Lumens Per Watt

25.0W LED ARRAY  
30K - 3000K Color Temp.  
- 80 CRI Typ.  
- Constant Current at 350 Milliamps By Driver  
- 25W Input = 2225 LED Lumens  
(1400 Fixture Lumens)  
- Estimated 89 Lumens Per Watt

## REPLACEMENT PARTS

11" White Acrylic Diffuser  
14" White Acrylic Diffuser  
19" White Acrylic Diffuser  
14" White Polycarbonate

## PART NUMBER

3021160  
3021460  
3019960  
3424860

## NOTES



### FEATURES

- Steel Housing with White Powder Coat Finish
- Steel Reflector with Hi-Reflectance White Powder Coat Finish
- Luminous White Acrylic Diffuser with White End Caps
- Mounts Directly to Surface with Two Wall Anchors (Not Included)
- Integral EM Battery Available
- Lamps Not Included
- ADA Compliant
- ETL Listed Damp Location

### DIMENSIONS

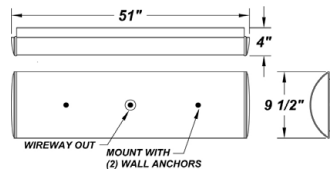

### SOURCE/WATTAGE

GA48232E - (2) 32W T8

### VOLTAGE

120E - 120V Electronic  
277E - 277V Electronic

### DIFFUSER

White Acrylic Diffuser

### OPTIONS

EB - Integral Emergency Battery  
F - Fused  
W2L - Wire 2 Lamps to Integral Emergency Battery

### REPLACEMENT PARTS

48" White Acrylic Diffuser with White Marble End Caps

### PART NUMBER

3027760

### NOTES

\*Emergency Battery Options

Initial light output in Emergency mode will last for a minimum of 90 minutes. 1 lamp wired unless ordered otherwise. The following are suitable for indoor and damp locations. Please refer to Bodine's specification sheet.

EB: Bodine's B50 (Electronic) - Temperature Rating (Ambient) 32° F - 131° F



## FEATURES

- Aluminum Mounting Pan & Trim with Hi-Reflectance Powder Coat Finish
- Sand-Blasted White Polycarbonate Diffuser
- Luminous White Polycarbonate Top Diffuser For "Halo" Effect
- Twist & Lock System - No Exposed Hardware
- Mounts Directly to 4" Junction Box (By Others)
- Mounting Hardware Included
- Lamps Included
- ETL Listed Damp Location

## AVAILABLE FINISHES



## DIMENSIONS

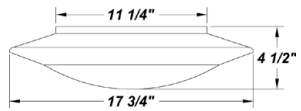
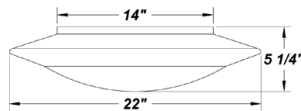

## SOURCE/WATTAGE

### HAZELTINE LG

- HEL313Q - (3) 13W QE
- HEL218Q - (2) 18W QE
- HEL318Q - (3) 18W QE
- HEL122C - (1) 22W T5 Circ
- HEL226Q - (2) 26W QE
- HEL326Q - (3) 26W QE
- HEL140C - (1) 40W T5 Circ
- HEL162C - 22/40W T5 Circ

### HAZELTINE SM

- HES113Q - (1) 13W QE
- HES213Q - (2) 13W QE
- HES313Q - (3) 13W QE
- HES118Q - (1) 18W QE
- HES218Q - (2) 18W QE
- HES122C - (1) 22W T5 Circ
- HES126Q - (1) 26W QE
- HES226Q - (2) 26W QE

## VOLTAGE

- 120E - Electronic
- 277E - Electronic

## DIFFUSER

White Polycarbonate Diffuser

## OPTIONS

- 41K - 4100K Color Temp.
- 35K - 3500K Color Temp.
- 30K - 3000K Color Temp. (Standard For T5)
- 27K - 2700K Color Temp. (Standard) (Not Available For T5 Circ)
- F - Fused
- DIM - Dimming Ballast (QE Electronic Only)
- EBR - Remote Mount Battery (Field Installed)\*

## REPLACEMENT PARTS

- LG - White Polycarbonate Diffuser
- LG - White Polycarbonate Top (Halo) Diffuser
- SM - White Polycarbonate Diffuser
- SM - White Polycarbonate Top (Halo) Diffuser

## PART NUMBER

- 3019460
- 3023460
- 3019360
- 3023560

## NOTES

\*Emergency Battery Options

Initial light output in Emergency mode will last for a minimum of 90 minutes. 1 lamp wired unless ordered otherwise. The following are suitable for indoor and damp locations. Please refer to Bodine's specification sheet.

EBR: Bodine's B94CG (Electronic) - Temperature Rating (Ambient) 32° F - 122° F



## FEATURES

- Steel Mounting Pan with Hi-Reflectance White Powder Coat Finish
- Frosted Ribbed Acrylic Diffuser
- Mounts Directly to 4" Junction Box (By Others)
- Mounting Hardware Included
- Lamps Included
- Integral EM Battery Available (14" Fixture Only)
- ETL Listed Damp Location
- ADA Compliant

## DIMENSIONS

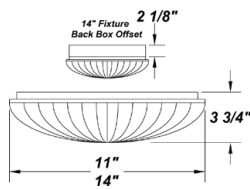

## AVAILABLE FINISHES



## SOURCE/WATTAGE

**Horizons 11" Fixture**  
 HS113Q - (1) 13W QE  
 HS213Q - (2) 13W QE  
 HS118Q - (1) 18W QE  
 HS126Q - (1) 26W QE

**Horizons 14" Fixture**  
 HS218Q - (2) 18W QE  
 HS226Q - (2) 26W QE  
 HS122CE - (1) 22W T5 Circ

## VOLTAGE

120E - Electronic 120V  
 277E - Electronic 277V

## DIFFUSER

Frosted Ribbed Acrylic Diffuser

## OPTIONS

41K - 4100K Color Temp.  
 35K - 3500K Color Temp.  
 30K - 3000K Color Temp.  
 (Standard in T5 Circ)  
 27K - 2700K Color Temp. (Standard)  
 (Not Available in T5 Circ)  
 F - Fused  
 PCL120 - Photocell 120V  
 PCL277 - Photocell 277V  
 TP - Tamper Resistant Screws  
 DIM - Dimming Ballast \* (QE Electronic Only)  
 EBR - Remote Mount Battery (Field Installed)\*  
 EBW/BB - Integral Emergency Battery\*\*  
 (14" Fixture only) (Back Box Required)  
 BB - Back Box for 14" Fixture  
 W2L - Wire 2 Lamps to Integral Emergency  
 Battery (2x18W Max)

## REPLACEMENT PARTS

11" Frosted Ribbed Acrylic Diffuser  
 14" Frosted Ribbed Acrylic Diffuser

## PART NUMBER

3010262  
 3010362

## NOTES

\*Fluorescent Only  
 \*Emergency Battery Options

Initial light output in Emergency mode will last for a minimum of 90 minutes. 1 lamp wired unless ordered otherwise. The following are suitable for indoor and damp locations. Please refer to Bodine's specification sheet.

EBW: Bodine's B94G (Electronic) - Temperature Rating (Ambient) 32° F - 131° F  
 EBR: Bodine's B94CG (Electronic) - Temperature Rating (Ambient) 32° F - 122° F



## FEATURES

- Aluminum Mounting Pan with Hi-Reflectance White Powder Coat Finish
- Luminous White Acrylic Diffuser
- Mounts Directly to 4" Junction Box (By Others)
- Mounting Hardware Included
- Lamps Included
- ADA Compliant
- CSA Listed Damp Location

## DIMMING FEATURES

- Dimmable to <5%
- Dimmable With Either Triac or Electronic Dimmers
- Over-Current, Over-Voltage, and Short Circuit Protection
- Constant Current For Highest Efficiency
- Constant Current at 350 Milliamps
- UL Class 2 Driver - Power Factor > .90
- Estimated 50,000 Hours Life (L70)

## DIMENSIONS

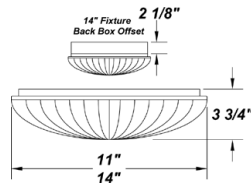

## AVAILABLE FINISHES



## SOURCE/WATTAGE

L12.5 - (36) LED Array  
50,000 Hours(L70)

L25.0 - (72) LED Array  
50,000 Hours(L70)

Please See "Options" Column For Specifications

## VOLTAGE

120V  
(50 / 60Hz)

Please See "Options" Column For Driver Specifications

## DIFFUSER

Frosted Ribbed Acrylic Diffuser

## OPTIONS

DIM - LED Dimmable Driver  
12.5W LED ARRAY  
30K - 3000K Color Temp.  
- 80 CRI Typ.  
- Constant Current at 350 Milliamps By Driver  
- 12.5W Input = 1113 LED Lumens  
(700 Fixture Lumens)  
- Estimated 89 Lumens Per Watt

25.0W LED ARRAY  
30K - 3000K Color Temp.  
- 80 CRI Typ.  
- Constant Current at 350 Milliamps By Driver  
- 25W Input = 2225 LED Lumens  
(1400 Fixture Lumens)  
- Estimated 89 Lumens Per Watt

## REPLACEMENT PARTS

11" Frosted Ribbed Acrylic Diffuser  
14" Frosted Ribbed Acrylic Diffuser

## PART NUMBER

3010262  
3010362

## NOTES

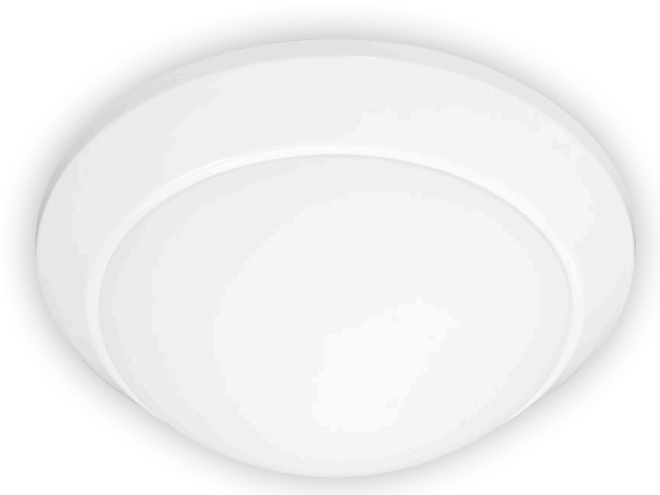

## FEATURES

- Steel Trim with Textured White Polyester Powder Coat Finish
- Twist-Lock White Glass Diffuser
- Steel Mounting Pan with Hi-Reflectance White Powder Coat Finish
- Mounts Directly to 4" Junction Box (By Others) J-Box Centered in Fixture
- Mounting Hardware Included
- Lamps Included
- ETL Listed Wet Location

## DIMENSIONS

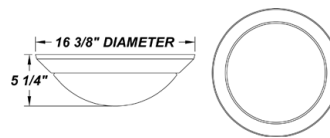

## AVAILABLE FINISHES



## SOURCE/WATTAGE

MEDC-F113Q - (1) 13W QE  
 MEDC-F118Q - (1) 18W QE  
 MEDC-F126Q - (1) 26W QE  
 MEDC-F226Q - (2) 26W QE

## VOLTAGE

120E - Electronic  
 277E - Electronic

## DIFFUSER

White Glass Diffuser

## OPTIONS

41K - 4100K Color Temp. (Standard)  
 35K - 3500K Color Temp.  
 27K - 2700K Color Temp.  
 F - Fused  
 DIM - Dimming Ballast  
 EBR - Remote Mount Battery (Field Installed)\*

## REPLACEMENT PARTS

White Glass Diffuser

## PART NUMBER

3701360

## NOTES

\*Emergency Battery Options

Initial light output in Emergency mode will last for a minimum of 90 minutes. 1 lamp wired unless ordered otherwise. The following are suitable for indoor and damp locations. Please refer to Bodine's specification sheet.

EBR: Bodine's B94CG (Electronic) - Temperature Rating (Ambient) 32° F - 122° F



## FEATURES

- Die-Form Cold-Rolled Steel Housing with Brushed Nickel Plated Finish
- Steel Trim with Brushed Nickel Plated Finish
- Steel Mounting Pan with Hi-Reflectance White Powder Coat Finish
- Luminous White Acrylic Diffuser
- Mounts Directly to 4" Junction Box (By Others)
- Mounting Hardware Included
- Lamps Included
- 14 1/2" Housing is ADA Compliant
- CSA Listed Damp Location For United States of America Only

## DIMENSIONS

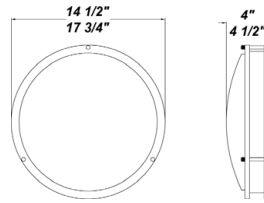

## AVAILABLE FINISHES



## SOURCE/WATTAGE

**Nike C 14 1/2" Housing**  
 NEC14-213Q - (2) 13W QE \*\*  
 NEC14-218Q - (2) 18W QE \*\*  
 NEC14-122CE - (1) 22W T5 Circ  
 NEC14-226Q - (2) 26W QE

**Nike C 17 3/4" Housing**  
 NEC18-226Q - (2) 26W QE \*\*  
 NEC18-313Q - (3) 13W QE  
 NEC18-318Q - (3) 18W QE  
 NEC18-326Q - (3) 26W QE  
 NEC18-140CE - (1) 40W T5 Circ  
 NEC18-162CE - (1) 22W & 40W T5 Circ

Fixtures With a \*\* Are Available  
 With a Dimming Option

## VOLTAGE

120E - Electronic  
 277E - Electronic

## DIFFUSER

White Acrylic Diffuser

## OPTIONS

41K - 4100K Color Temp.  
 35K - 3500K Color Temp.  
 30K - 3000K Color Temp.  
 27K - 2700K Color Temp.  
 (Not Available for T5 Circ)  
 DIM - Dimming Ballast \*\*  
 (2 Lamp QE Electronic Only)  
 (Except For 2x26W on NEC14)  
 EBR - Remote Mount Battery  
 (Field Installed)\*

## REPLACEMENT PARTS

14" White Acrylic Diffuser  
 18" White Acrylic Diffuser

## PART NUMBER

3049660  
 3049760

## NOTES

\*\*Emergency Battery Options

Initial light output in Emergency mode will last for a minimum of 90 minutes. 1 lamp wired unless ordered otherwise. The following are suitable for indoor and damp locations. Please refer to Bodine's specification sheet.

EBR: Bodine's B94CG (Electronic) - Temperature Rating (Ambient) 32° F - 122° F



## FEATURES

- Die-Form Cold-Rolled Steel Housing with Brushed Nickel Plated Finish
- Steel Trim with Brushed Nickel Plated Finish
- Steel Mounting Pan with Hi-Reflectance White Powder Coat Finish
- Luminous White Acrylic Diffuser
- Mounts Directly to 4" Junction Box (By Others)
- Mounting Hardware Included
- Lamps Included
- CSA Listed Damp Location For United States of America Only

## DIMENSIONS

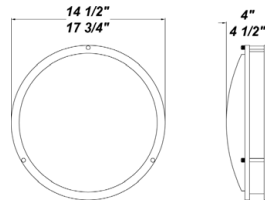

## AVAILABLE FINISHES



## SOURCE/WATTAGE

NEC14-L12.5 - 12.5W (36) LED Array  
50,000 Hours(L70)

Please See "Options" Column For Specifications

NEC14-L25.0 - 25.0W (72) LED Array

## VOLTAGE

120E - Electronic  
277E - Electronic

## DIFFUSER

White Acrylic Diffuser

## OPTIONS

DIM - LED Dimmable Driver

12.5W LED ARRAY  
30K - 3000K Color Temp.  
- 80 CRI Typ.  
- Constant Current at 350 Milliamps By Driver  
- 12.5W Input = 1113 LED Lumens (700 Fixture Lumens)  
- Estimated 89 Lumens Per Watt

25.0W LED ARRAY  
30K - 3000K Color Temp.  
- 80 CRI Typ.  
- Constant Current at 350 Milliamps By Driver  
- 25W Input = 2225 LED Lumens (1400 Fixture Lumens)  
- Estimated 89 Lumens Per Watt

## REPLACEMENT PARTS

14" White Acrylic Diffuser

## PART NUMBER

3049660

## NOTES



## FEATURES

- Polycarbonate Housing with Black Finish
- Injection Molded White Polycarbonate Lens
- Steel Mounting Pan with Hi-Reflectance White Powder Coat Finish
- Fully Gasketed Lens Channel
- Mounts Directly to 4" Junction Box (By Others)
- Mounting Hardware Included
- Lamps Included
- ETL Listed Wet Location For Wall or Ceiling Mount

## DIMENSIONS

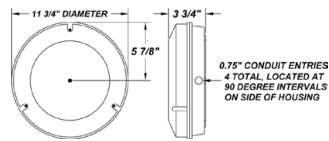

## SOURCE/WATTAGE

PRR113Q - (1) 13W QE  
 PRR213Q - (2) 13W QE  
 PRR118Q - (1) 18W QE  
 PRR122C - (1) 22W T9 Circ  
 PRR126Q - (1) 26W QE

## VOLTAGE

120E - Electronic 120V  
 277E - Electronic 277V

## DIFFUSER

BK - Black (Standard)  
 WH - White

Note: Custom Colors Are Not Available

## OPTIONS

41K - 4100K Color Temp.  
 35K - 3500K Color Temp.  
 (Except for 22W)  
 27K - 2700K Color Temp.  
 (Standard)  
 (Except for 22W)  
 TP - Tamper Resistant Screws  
 PCL - Photocell

## REPLACEMENT PARTS

White Polycarbonate Diffuser

## PART NUMBER

3401560

## NOTES



## FEATURES

- Polycarbonate Housing with Black Finish
- Injection Molded White Polycarbonate Lens
- Steel Mounting Pan with Hi-Reflectance White Powder Coat Finish
- Fully Gasketed Lens Channel
- Mounts Directly to 4" Junction Box (By Others)
- Mounting Hardware Included
- Lamps Included
- ETL Listed Wet Location For Wall or Ceiling Mount

## DIMENSIONS

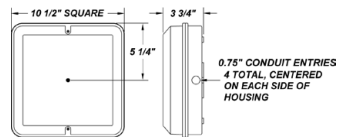

## SOURCE/WATTAGE

PRS113Q - (1) 13W QE  
 PRS118Q - (1) 18W QE  
 PRS126Q - (1) 26W QE  
 PRS213Q - (2) 13W QE  
 PRS218Q - (2) 18W QE  
 (120V Only - Robertson RSO218CQ120  
 Ballast Required)  
 PRS226Q - (2) 26W QE  
 (120V Only - Robertson RSO226CQ120  
 Ballast Required)

## VOLTAGE

120E - Electronic 120V  
 277E - Electronic 277V

## DIFFUSER

BK - Black (Standard)  
 WH - White

Note: Custom Colors Are Not Available

## OPTIONS

41K - 4100K Color Temp.  
 35K - 3500K Color Temp.  
 27K - 2700K Color Temp.  
 (Standard)  
 TP - Tamper Resistant Screws  
 PCL - Photocell

## REPLACEMENT PARTS

White Polycarbonate Diffuser

## PART NUMBER

3427060

## NOTES



## FEATURES

- Die-Cast Aluminum Housing with Polyester Textured Black Powder Coat Finish
- Luminous White Polycarbonate Diffuser
- Fully Silicone Gasketed Channel
- Mounts Direct to Flat Surface with Four #8 Wall Anchors (Not Included)
- Lamps Included
- Integral EM Battery Available (2x26W Maximum Wattage)
- ETL Listed Wet Location For Wall or Ceiling

## DIMENSIONS

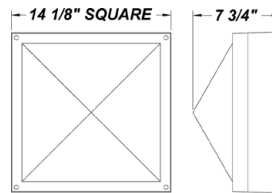

## AVAILABLE FINISHES



## SOURCE/WATTAGE

M50 - 50W MH  
M70 - 70W MH

S50 - 50W HPS  
S70 - 70W HPS

F126Q - (1) 26W QE  
F226Q - (2) 26W QE  
F132X - (1) 32W TBX  
F232X - (2) 32W TBX  
F142X - (1) 42W TBX  
F242X - (2) 42W TBX

Presidio W ordering code is PSDW

## VOLTAGE

### METAL HALIDE

120V - 120V HPF  
120H - Multi-Tap HPF (Wired 120V)  
MTH - Multi-Tap HPF (Wired 277V)

### HPS

120V - 120V HPF  
120H - Multi-Tap HPF (Wired 120V)  
MTH - Multi-Tap HPF (Wired 277V)

### FLORESCENT

120E - 120V Electronic  
277E - 277V Electronic

## DIFFUSER

White Polycarbonate Lens

## OPTIONS

41K - 4100K Color Temp.\* (Standard)  
35K - 3500K Color Temp.\*  
27K - 2700K Color Temp.\*  
F - Fused  
PCL120 - Photocell 120V  
PCL277 - Photocell 277V  
DIM - Dimming Ballast \* (Electronic Only)  
EBW / EBC - Integral Emergency Battery\*  
(Electronic Only)  
EBR - Remote Mount Battery (Field Installed)\*\*

## REPLACEMENT PARTS

White Polycarbonate Lens

## PART NUMBER

3442260

## NOTES

\*Fluorescent Only  
\*Emergency Battery Options

Initial light output in Emergency mode will last for a minimum of 90 minutes. 1 lamp wired unless ordered otherwise. The following are suitable for indoor and damp locations. Please refer to Bodine's specification sheet.

EBW: Bodine's B94G (Electronic) - Temperature Rating (Ambient) 32° F - 131° F  
EBC: Bodine's B4CF1 (Electronic) - Temperature Rating (Ambient) -4° F - 131° F  
EBR: Bodine's B94CG (Electronic) - Temperature Rating (Ambient) 32° F - 122° F



### FEATURES

- Die-Cast Aluminum Housing with Matte Silver Polyester Powder Coat Finish
- Luminous White Polycarbonate Diffuser
- Steel Mount Pan with Luminous White Powder Coat Finish
- Lamps Included
- Mounts Directly to Surface, Centered over 4" Junction Box (By Others)
- ETL Listed Wet Location For Wall or Ceiling Mounting
- ADA Compliant

### DIMENSIONS

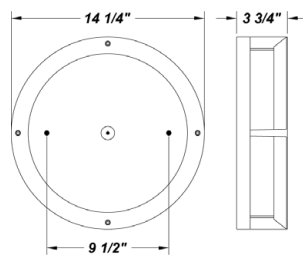

### AVAILABLE FINISHES



### SOURCE/WATTAGE

TE213Q - (2) 13W QE  
 TE216Q - (2) 18W QE  
 TE226Q - (2) 26W QE

### VOLTAGE

120E - 120V Electronic  
 277E - 277V Electronic

### DIFFUSER

White Polycarbonate Lens

### OPTIONS

41K - 4100K Color Temp.  
 35K - 3500K Color Temp.  
 27K - 2700K Color Temp. (Standard)  
 F - Fused  
 DIM - Dimming Ballast  
 (2x18W QE Electronic Maximum)  
 TP - Tamper Resistant Screws

### REPLACEMENT PARTS

White Polycarbonate Lens

### PART NUMBER

3022060

### NOTES



### FEATURES

- Steel Housing & Finial with Polished Brass Plated Finish
- Frosted, Ribbed, White Glass Diffuser
- Mounts Directly to 4" Junction Box (By Others)
- Mounting Hardware Included
- Lamps Included
- ETL Listed Damp Location

### DIMENSIONS

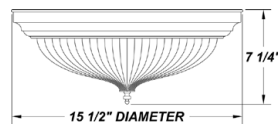

### AVAILABLE FINISHES



### SOURCE/WATTAGE

TDS113Q - (1) 13W QE  
 TDS213Q - (2) 13W QE  
 TDS118Q - (1) 18W QE  
 TDS218Q - (2) 18W QE  
 TDS126Q - (1) 26W QE  
 TDS226Q - (2) 26W QE

### VOLTAGE

120E - Electronic  
 277E - Electronic

### DIFFUSER

Frosted, Ribbed, White Glass Diffuser

### OPTIONS

41K - 4100K Color Temp.  
 35K - 3500K Color Temp.  
 27K - 2700K Color Temp. (Standard)  
 F - Fused  
 DIM - Dimming Ballast (QE Electronic Only)  
 EBR - Remote Mount Battery (Field Installed)\*

### REPLACEMENT PARTS

Frosted, Ribbed, White Glass Diffuser

### PART NUMBER

3715060

### NOTES

\*Fluorescent Only  
 \*Emergency Battery Options

Initial light output in Emergency mode will last for a minimum of 90 minutes. 1 lamp wired unless ordered otherwise. The following are suitable for indoor and damp locations. Please refer to Bodine's specification sheet.

EBR: Bodine's B94CG (Electronic) - Temperature Rating (Ambient) 32° F - 122° F



### FEATURES

- Steel Housing & Finial with Polished Brass Plated Finish
- Frosted, Ribbed, White Glass Diffuser
- Mounts Directly to 4" Junction Box (By Others)
- Mounting Hardware Included
- Lamps Included
- ETL Listed Damp Location

### AVAILABLE FINISHES



### DIMENSIONS

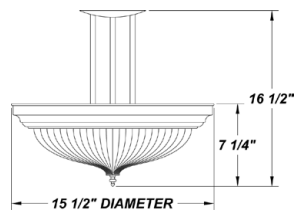

### SOURCE/WATTAGE

TDSP213Q - (2) 13W QE  
 TDSP218Q - (2) 18W QE  
 TDSP226Q - (2) 26W QE

### VOLTAGE

120E - Electronic  
 277E - Electronic

### DIFFUSER

Frosted, Ribbed, White Glass Diffuser

### OPTIONS

41K - 4100K Color Temp.  
 35K - 3500K Color Temp.  
 27K - 2700K Color Temp. (Standard)  
 F - Fused  
 DIM - Dimming Ballast (QE Electronic Only)  
 EBR - Remote Mount Battery (Field Installed)\*

### REPLACEMENT PARTS

Frosted, Ribbed, White Glass Diffuser

### PART NUMBER

3715060

### NOTES

\*Fluorescent Only  
 \*Emergency Battery Options

Initial light output in Emergency mode will last for a minimum of 90 minutes. 1 lamp wired unless ordered otherwise. The following are suitable for indoor and damp locations. Please refer to Bodine's specification sheet.

EBR: Bodine's B94CG (Electronic) - Temperature Rating (Ambient) 32° F - 122° F



## FEATURES

- Aluminum Mounting Pan with Hi-Reflectance White Powder Coat Finish
- Luminous White Acrylic Diffuser
- Mounts Directly to 4" Junction Box (By Others)
- Mounting Hardware Included
- Lamps Included
- Integral EM Battery Available (16 3/4" Fixture Only)
- ETL Listed Damp Location For Ceiling or Wall Mount

## DIMENSIONS

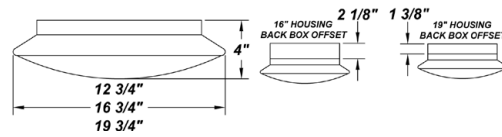

## AVAILABLE FINISHES



## SOURCE/WATTAGE

**Traditions 12 3/4" Fixture**  
 TN113Q - (1) 13W QE  
 TN213Q - (2) 13W QE  
 TN118Q - (1) 18W QE  
 TN126Q - (1) 26W QE

**Traditions 16 3/4" Fixture**  
 TN218Q - (2) 18W QE  
 TN226Q - (2) 26W QE  
 TN128DE - (1) 28-2D  
 TN132X - (1) 32W TBX  
 TN138DE - (1) 38-2D  
 TN154C - (1) 22/32W T9 Circ

**Traditions 19 3/4" Fixture**  
 TN326Q-BB - (3) 26W QE\*  
 TN332X-BB - (3) 32W TBX\*  
 TN172C - (1) 32/40W T9 Circ

\* Back Box Required

## VOLTAGE

120E - Electronic 120V  
 277E - Electronic 277V

## DIFFUSER

White Acrylic Diffuser

## OPTIONS

41K - 4100K Color Temp.  
 35K - 3500K Color Temp.  
 (Except for 32W & 54W Circ)  
 30K - 3000K Color Temp.  
 27K - 2700K Color Temp.  
 (Standard) (Exceptions Same as 35K)  
 F - Fused  
 PCL120 - Photocell 120V  
 PCL277 - Photocell 277V  
 DIM - Dimming Ballast \*  
 (QE Electronic Only)  
 EBR - Remote Mount Battery (Field Installed)\*  
 EBW/BB - Integral Emergency Battery\*  
 (16 3/4" Fixture only)  
 (Back Box Required)  
 BB - Back Box for 16 3/4" or 19 3/4" Fixture  
 W2L - Wire 2 Lamps to Integral Emergency  
 Battery (2x18W Maximum)

## REPLACEMENT PARTS

12" White Acrylic Diffuser  
 16" White Acrylic Diffuser  
 19" White Acrylic Diffuser

## PART NUMBER

3027560  
 3027660  
 3003660

## NOTES

\*Fluorescent Only  
 \*Emergency Battery Options

Initial light output in Emergency mode will last for a minimum of 90 minutes. 1 lamp wired unless ordered otherwise. The following are suitable for indoor and damp locations. Please refer to Bodine's specification sheet.

EBW: Bodine's B94G (Electronic) - Temperature Rating (Ambient) 32° F - 131° F  
 EBR: Bodine's B94CG (Electronic) - Temperature Rating (Ambient) 32° F - 122° F



## FEATURES

- Aluminum Mounting Pan with Hi-Reflectance White Powder Coat Finish
- Luminous White Acrylic Diffuser
- Mounts Directly to 4" Junction Box (By Others)
- Mounting Hardware Included
- Lamps Included
- Integral EM Battery Available (16 3/4" Fixture Only)
- ETL Listed Damp Location For Ceiling or Wall Mount

## AVAILABLE FINISHES



## DIMENSIONS

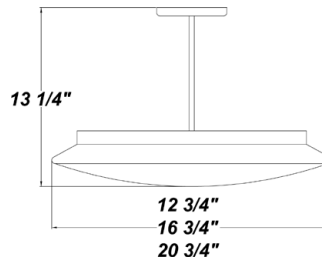

## SOURCE/WATTAGE

**Traditions 12 3/4" Fixture**  
TNP213Q - (2) 13W QE

**Traditions 16 3/4" Fixture**  
TNP218Q - (2) 18W QE  
TNP226Q - (2) 26W QE  
TNP313Q - (3) 13W QE

**Traditions 19 3/4" Fixture**  
TNP226Q-19H - (2) 26W QE  
TNP318Q - (3) 18W QE

\* Back Box Required

## VOLTAGE

120E - Electronic 120V  
277E - Electronic 277V

## DIFFUSER

White Acrylic Diffuser

## OPTIONS

41K - 4100K Color Temp.  
35K - 3500K Color Temp.  
30K - 3000K Color Temp.  
27K - 2700K Color Temp.  
(Standard)  
F - Fused  
DIM - Dimming Ballast  
EBR - Remote Mount Battery  
(Field Installed)\*\*

## REPLACEMENT PARTS

12" White Acrylic Diffuser  
16" White Acrylic Diffuser  
19" White Acrylic Diffuser

## PART NUMBER

3027560  
3027660  
3003660

## NOTES

\*Emergency Battery Options

Initial light output in Emergency mode will last for a minimum of 90 minutes. 1 lamp wired unless ordered otherwise. The following are suitable for indoor and damp locations. Please refer to Bodine's specification sheet.

EBR: Bodine's B94CG (Electronic) - Temperature Rating (Ambient) 32° F - 122° F



## FEATURES

- Steel Trim with Matte Silver Powder Coat Finish
- Luminous White Acrylic Diffuser
- Steel Mounting Pan with Hi-Reflectance White Powder Coat Finish
- Fixture Mounts Directly to Surface (Centered Over J-Box) with Four Washers & Wall Anchors (Not Included)
- Integral EM Battery Available (2x39W Maximum)
- Lamps Included
- CSA Listed Damp Location For Ceiling Mount

## DIMENSIONS

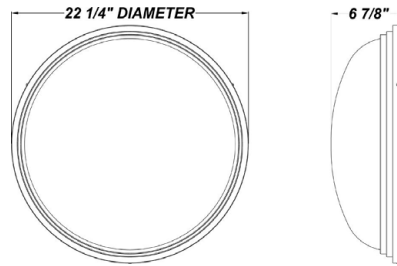

## AVAILABLE FINISHES



## SOURCE/WATTAGE

F326Q - (3) 26W QE  
 F426Q - (4) 26W QE  
 F227E - (2) 27W 4-Pin Blax\*\*  
 F327E - (3) 27W 4-Pin Blax  
 F427E - (4) 27W 4-Pin Blax  
 F239E - (2) 39W 4-Pin Blax\*\*  
 F239E/F227E - (2) 39W 4-Pin Blax &  
 (2) 27w 4-Pin Blax

\* Integral Emergency Battery Available

## VOLTAGE

120E - 120V Electronic  
 277E - 277V Electronic  
 347E - 347V Electronic

## DIFFUSER

White Acrylic Lens

## OPTIONS

41K - 4100K Color Temp.  
 35K - 3500K Color Temp.  
 27K - 2700K Color Temp. (Standard)  
 F - Fused  
 EBW - Integral Emergency Battery  
 (2x39W Max)\*

## REPLACEMENT PARTS

White Acrylic Lens

## PART NUMBER

3052260

## NOTES

\*Emergency Battery Options (2x39W Maximum)

Initial light output in Emergency mode will last for a minimum of 90 minutes. 1 lamp wired unless ordered otherwise. The following are suitable for indoor and damp locations. Please refer to Bodine's specification sheet

EBW: Bodine's B94G (Electronic) - Temperature Rating (Ambient) 32 F - 131 F  
 EBR: Bodine's B94CG (Electronic) - Temperature Rating (Ambient) 32 F - 122 F



## FEATURES

- Steel Trim with Matte Silver Powder Coat Finish
- Luminous White Acrylic Diffuser
- Steel Mounting Pan with Hi-Reflectance White Powder Coat Finish
- Fixture Mounts Directly to Surface (Centered Over J-Box) with Four Washers & Wall Anchors (Not Included)
- Integral EM Battery Available (2x39W Maximum)
- Lamps Included
- CSA Listed Damp Location For Ceiling Mount

## DIMENSIONS

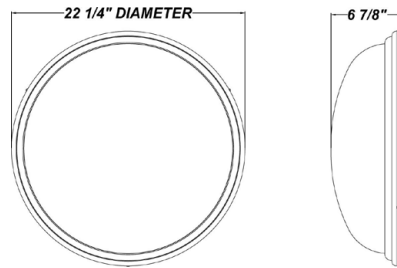

## AVAILABLE FINISHES



## SOURCE/WATTAGE

F326Q - (3) 26W QE  
 F426Q - (4) 26W QE  
 F227E - (2) 27W 4-Pin Blax\*\*  
 F327E - (3) 27W 4-Pin Blax  
 F427E - (4) 27W 4-Pin Blax  
 F239E - (2) 39W 4-Pin Blax\*\*  
 F239E/F227E - (2) 39W 4-Pin Blax & (2) 27W 4-Pin Blax

\* Integral Emergency Battery Available

## VOLTAGE

120E - 120V Electronic  
 277E - 277V Electronic  
 347E - 347V Electronic

## DIFFUSER

White Acrylic Lens

## OPTIONS

41K - 4100K Color Temp.  
 35K - 3500K Color Temp.  
 27K - 2700K Color Temp. (Standard)  
 F - Fused  
 EBW - Integral Emergency Battery (2x39W Max)\*

## REPLACEMENT PARTS

White Acrylic Lens

## PART NUMBER

3052260

## NOTES

\*Emergency Battery Options (2x39W Maximum)

Initial light output in Emergency mode will last for a minimum of 90 minutes. 1 lamp wired unless ordered otherwise. The following are suitable for indoor and damp locations. Please refer to Bodine's specification sheet

EBW: Bodine's B94G (Electronic) - Temperature Rating (Ambient) 32 F - 131 F  
 EBR: Bodine's B94CG (Electronic) - Temperature Rating (Ambient) 32 F - 122 F

# SILHOUETTE ROUND

// CEILING



## FEATURES

- Steel Mounting Pan with Hi-Reflectance White Powder Coat Finish
- Luminous White Acrylic Diffuser with Decorative Fabric Trim
- Mounts Directly to 4" Junction Box (By Others)
- Mounting Hardware Included
- Lamps Included
- Dry Location

## AVAILABLE FINISHES



Gold Vein Mocha White Mesh

## DIMENSIONS

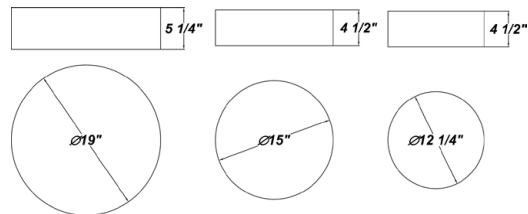

## SOURCE/WATTAGE

### SILHOUETTE Small (SHRS)<sup>®</sup>

F113Q - (1) 13W QE  
F213Q - (2) 13W QE  
F118Q - (1) 18W QE  
F126Q - (1) 26W QE

### SILHOUETTE Medium (SHRM)<sup>®</sup>

F218Q - (2) 18W QE  
F226Q - (2) 26W QE

### SILHOUETTE Large (SHRL)<sup>®</sup>

F140CE - (1) 40W T5 Circ  
F413Q - (4) 13W QE  
F326Q - (3) 26W QE  
F162CE - (1) 22/40W T5 Circ

## VOLTAGE

120E - 120V Electronic  
277E - 277V Electronic

## DIFFUSER

Gold Vein Diffuser  
Mocha Diffuser  
White Mesh Diffuser

## OPTIONS

41K - 4100K Color Temp.  
35K - 3500K Color Temp.  
30K - 3000K Color Temp.  
(Standard for 40W T5 Circ)  
27K - 2700K Color Temp.  
(Standard)  
(Not Available for 40W T5 Circ)  
F - Fused  
TP - Tamper Resistant Screws  
DIM - Dimming Ballast \*  
(QE Electronic Only)  
EBR - Remote Mount Battery  
(Field Installed)\*\*  
ALP - Aluminum Mount Pan

## REPLACEMENT PARTS

12.25" Gold Vein Diffuser  
12.25" Mocha Diffuser  
12.25" White Mesh Diffuser

15" Gold Vein Diffuser  
15" Mocha Diffuser  
15" White Mesh Diffuser

19" Gold Vein Diffuser  
19" Mocha Diffuser  
19" White Mesh Diffuser

## PART NUMBER

3070886  
3070887  
3070888

3070986  
3070987  
3070988

3071086  
3071087  
3071088

## NOTES

\*Fluorescent Only  
\*Emergency Battery Options

Initial light output in Emergency mode will last for a minimum of 90 minutes. 1 lamp wired unless ordered otherwise. The following are suitable for indoor and damp locations. Please refer to Bodine's specification sheet

EBR: Bodine's B94CG (Electronic) - Temperature Rating (Ambient) 32° F - 122° F

# NIKE P 18 INCH

// CEILING



## FEATURES

- Die-Form Cold-Rolled Steel Housing with Brushed Nickel Plated Finish
- Steel Trim with Brushed Nickel Plated Finish
- Steel Canopy & Stems with Brushed Nickel Plated Finish
- Steel Mounting Pan with Hi-Reflectance White Powder Coat Finish
- Luminous White Acrylic Diffuser
- Mounts Directly to 4" Junction Box (By Others)
- Mounting Hardware Included
- Lamps Included
- Dry Location

## DIMENSIONS

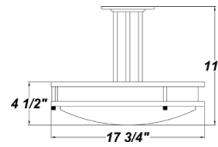

## AVAILABLE FINISHES



## SOURCE/WATTAGE

- NEP18-226Q - (2) 26W QE \*\*
- NEP18-313Q - (3) 13W QE
- NEP18-318Q - (3) 18W QE
- NEP18-326Q - (3) 26W QE
- NEP18-140CE - (1) 40W T5 Circ
- NEP18-162CE - (1) 22W & 40W T5 Circ

Fixtures With a \*\* Are Available With a Dimming Option

## VOLTAGE

- 120E - Electronic
- 277E - Electronic

## DIFFUSER

N/A

## OPTIONS

- 41K - 4100K Color Temp.
- 35K - 3500K Color Temp.
- 27K - 2700K Color Temp.
- (Not Available for T5 Circ) F - Fused
- DIM - Dimming Ballast \*\*
- (2 Lamp QE Electronic Only)

## REPLACEMENT PARTS

## PART NUMBER

## NOTES

# NIKE P 14 INCH

// CEILING



## FEATURES

- Die-Form Cold-Rolled Steel Housing with Brushed Nickel Plated Finish
- Steel Trim with Brushed Nickel Plated Finish
- Steel Canopy & Stem with Brushed Nickel Plated Finish
- Steel Mounting Pan with Hi-Reflectance White Powder Coat Finish
- Luminous White Acrylic Diffuser
- Mounts Directly to 4" Junction Box (By Others)
- Mounting Hardware Included
- Lamps Included
- Dry Location

## DIMENSIONS

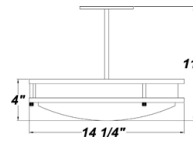

## AVAILABLE FINISHES



## SOURCE/WATTAGE

NEP14-213Q - (2) 13W QE \*\*  
 NEP14-218Q - (2) 18W QE \*\*  
 NEP14-122CE - (1) 22W T5 Circ  
 NEP14-226Q - (2) 26W QE

**Fixtures With a \*\* Are Available  
 With a Dimming Option**

## VOLTAGE

120E - Electronic  
 277E - Electronic

## DIFFUSER

N/A

## OPTIONS

41K - 4100K Color Temp.  
 35K - 3500K Color Temp.  
 27K - 2700K Color Temp.  
 (Not Available for T5 Circ)  
 DIM - Dimming Ballast \*  
 (2 Lamp QE Electronic Only)  
 (Except For 2x26W on NEC14)

## REPLACEMENT PARTS

## PART NUMBER

## NOTES

Outdoor **Fixtures**

### FEATURES

- Steel Housing with Textured Black Polyester Powder Coat Finish
- Steel Mounting Pan with Hi-Reflectance White Powder Coat Finish
- Solid Top & Bottom Ends
- Luminous White Acrylic Panels
- Mounts Directly to 4" Junction Box (By Others)
- Mounting Hardware Included
- Lamps Included
- Integral EM Battery Available
- ADA Compliant
- ETL Listed Wet Location

**Note:** For an Integral Emergency Battery Please See The Adams W

### DIMENSIONS

Image Coming Soon

### AVAILABLE FINISHES



### SOURCE/WATTAGE

ADM113Q - (1) 13W QE  
 ADM213Q - (2) 13W QE  
 ADM218Q - (2) 18W QE  
 ADM226Q - (2) 26W QE

### VOLTAGE

120E - Electronic  
 277E - Electronic

### DIFFUSER

WAL - White Acrylic (Standard)

### OPTIONS

41K - 4100K Color Temp.  
 35K - 3500K Color Temp.  
 27K - 2700K Color Temp. (Standard)  
 F - Fused  
 PCL - Photocell  
 TP - Tamper Resistant Screws  
 DIM - Dimming Ballast (Electronic Only)  
 EBR - Remote Mount Battery (Field Installed)\*

### REPLACEMENT PARTS

White Acrylic Lens Panel Set

### PART NUMBER

9800660

### NOTES

\*Emergency Battery Options

Initial light output in Emergency mode will last for a minimum of 90 minutes. 1 lamp wired unless ordered otherwise. The following are suitable for indoor and damp locations. Please refer to Bodine's specification sheet.

EBR: Bodine's B94CG (Electronic) - Temperature Rating (Ambient) 32° F - 122° F



### FEATURES

- Steel Housing with Textured Black Polyester Powder Coat Finish
- Steel Mounting Pan with Hi-Reflectance White Powder Coat Finish
- Solid Top & Bottom Ends
- Luminous White Acrylic Panels
- Mounts Directly to 4" Junction Box (By Others)
- Mounting Hardware Included
- Lamps Included
- Integral EM Battery Available
- ADA Compliant
- ETL Listed Wet Location

### DIMENSIONS

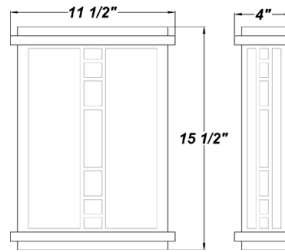

### AVAILABLE FINISHES



### SOURCE/WATTAGE

ADW213Q - (2) 13W QE  
ADW218Q - (2) 18W QE  
ADW226Q - (2) 26W QE

### VOLTAGE

120E - Electronic  
277E - Electronic

### DIFFUSER

WAL - White Acrylic (Standard)

### OPTIONS

41K - 4100K Color Temp.  
35K - 3500K Color Temp.  
27K - 2700K Color Temp. (Standard)  
F - Fused  
TP - Tamper Resistant Screws  
DIM - Dimming Ballast  
EBW - Integral Emergency Battery\*  
W2L - Wire 2 Lamps to Integral  
Emergency Battery (2x18W Max)

### REPLACEMENT PARTS

Front White Acrylic Lens Panel  
White Acrylic Lens Panel (2 Per) Side

### PART NUMBER

3047760  
3047860

### NOTES

\*Fluorescent Only  
\*Emergency Battery Options

Initial light output in Emergency mode will last for a minimum of 90 minutes. 1 lamp wired unless ordered otherwise. The following are suitable for indoor and damp locations. Please refer to Bodine's specification sheet.

EBW: Bodine's B94G (Electronic) - Temperature Rating (Ambient) 32° F - 131° F  
EBR: Bodine's B94CG (Electronic) - Temperature Rating (Ambient) 32° F - 122° F

## FEATURES

- Steel Housing with Textured Black Polyester Powder Coat Finish
- Steel Mounting Pan with Hi-Reflectance White Powder Coat Finish
- Solid Top & Bottom End Plates
- Luminous White Polycarbonate Panels
- Mounts Directly to 4" Junction Box (By Others)
- Mounting Hardware Included
- Lamps Included
- Integral EM Battery Available (1x32W Max)
- ETL Listed Wet Location
- Metal Halide Wattages Are CSA Listed For Wall Mounting

## DIMENSIONS

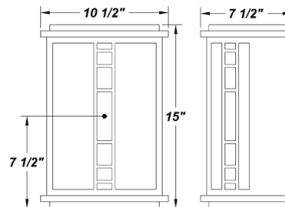

Image Coming Soon

## AVAILABLE FINISHES



## SOURCE/WATTAGE

ADH50MH - (1) 50W MH  
ADH70MH - (1) 70W MH

ADH50 - (1) 50W HPS  
ADH70 - (1) 70W HPS

ADH132X - (1) 32W TBX  
ADH142X - (1) 42W TBX  
ADH157X - (1) 57W TBX  
ADH232X - (2) 32W TBX  
ADH242X - (2) 42W TBX

## VOLTAGE

### METAL HALIDE (MH)

120V - 120V HPF  
120H - MT HPF (Wired 120V)  
MTH - MT HPF (Wired 277V)  
347V - 347V HPF

### HPS

120V - 120V HPF  
120H - MT HPF (Wired 120V)  
MTH - MT HPF (Wired 277V)

(MT - Multi-Tap)

### FLUORESCENT (F)

120E - 120V Electronic  
277E - 277V Electronic

## DIFFUSER

WPL - White Polycarbonate (Standard)

The Following Are To Be Used With  
Fluorescent Wattages ONLY

WAL - White Acrylic

## OPTIONS

41K - 4100K Color Temp.  
35K - 3500K Color Temp.  
27K - 2700K Color Temp. (Standard)  
F - Fused  
PCL - Photocell  
DIM - Dimming Ballast (Electronic Only)  
TP - Tamper Resistant Screws  
QRS - Quartz Restrike  
QRZ - Quartz Socket Only  
EBW / EBC - Integral Emergency Battery\*  
(1x32W Maximum)  
EBR - Remote Mount Battery  
(Field Installed) \*

## REPLACEMENT PARTS

White Polycarbonate Lens Panel Set  
White Acrylic Lens Panel Set

## PART NUMBER

9800860  
9800960

## NOTES

\*Fluorescent Only  
\*Emergency Battery Options

Initial light output in Emergency mode will last for a minimum of 90 minutes.  
1 lamp wired unless ordered otherwise. The following are suitable for indoor  
and damp locations. Please refer to Bodine's specification sheet

EBW: Bodine's B94G (Electronic) - Temperature Rating (Ambient) 32° F - 131° F  
EBC: Bodine's B4CF1 (Electronic) - Temperature Rating (Ambient) -4° F - 131° F  
EBR: Bodine's B94CG (Electronic) - Temperature Rating (Ambient) 32° F - 122° F

# ALLEGRO W SERIES

// OUTDOOR



## FEATURES

- Aluminum Housing with Textured Black Polyester Powder Coat Finish
- Aluminum End Caps with Textured Black Polyester Powder Coat Finish
- Aluminum Trim Accents Textured Black Polyester Powder Coat Finish
- Aluminum Mount Pan with Hi-Reflectance White Powder Coat Finish
- Luminous White Acrylic Wrap-Around Diffuser
- Luminous White Acrylic Top and Bottom Lens Panels
- Mounts Over 4" Junction Box with Easy-hang Wall Mounting Plate (Included)
- Lamps Included
- Wet Location For Vertical or Horizontal Mounting

## DIMENSIONS

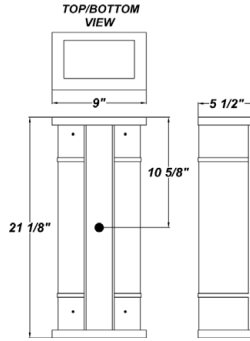

## AVAILABLE FINISHES



## SOURCE/WATTAGE

F227E - (2) 27W 4-Pin Blax  
 F139E - (1) 39W 4-Pin Blax  
 F239E - (2) 39W 4-Pin Blax

Allegro W ordering code is ALLW

## VOLTAGE

120E - Electronic  
 277E - Electronic

## DIFFUSER

WAL - White Acrylic End Lens (Standard)

## OPTIONS

41K - 4100K Color Temp. (Standard)  
 35K - 3500K Color Temp.  
 30K - 3000K Color Temp.  
 F - Fused  
 EBR - Remote Mount Battery  
 (Field Installed) (See Below)  
 EBW - Integral Emergency Battery  
 TP - Tamper Resistant Screws

## REPLACEMENT PARTS

White Acrylic Lens Assembly

## PART NUMBER

9801460

## NOTES

\*Fluorescent Only  
 \*Emergency Battery Options

Initial light output in Emergency mode will last for a minimum of 90 minutes. 1 lamp wired unless ordered otherwise. The following are suitable for indoor and damp locations. Please refer to Bodine's specification sheet.

EBW: Bodine's B100LP (Electronic) - Temperature Rating (Ambient) 32° F - 122° F  
 EBR: Bodine's B94CG (Electronic) - Temperature Rating (Ambient) 32° F - 122° F

# ALLEGRO W SERIES

// OUTDOOR

DGS

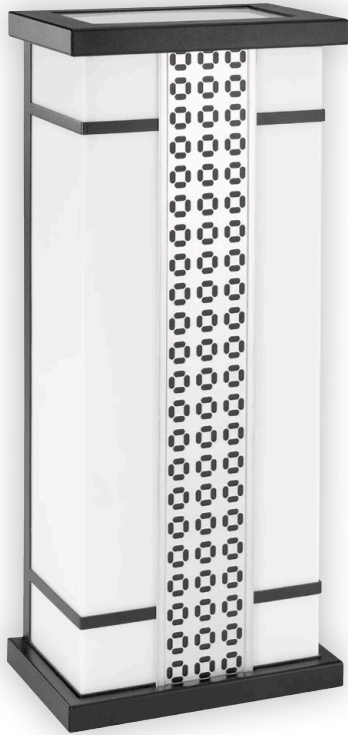

RND



DIA



HCB



OMG



PRF





RNG

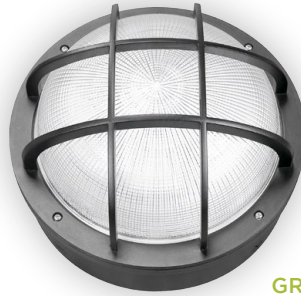

GRL



EYE

## FEATURES

- 380 Grade Die-Cast Aluminum Housing with Textured Black Polyester Powder Coat Finish
- Die-Cast Aluminum Grill (Standard) with Textured Black Polyester Powder Coat Finish
- Clear Prismatic Ribbed Molded Borosilicate Glass Lens
- Fully Silicone Gasketed Channel
- Lamps Included
- Stainless Steel Zinc Coated Screws
- Cast-In Template
- Mounts Direct to Flat Surface with Four #8 Wall Anchors (Not Included)
- Integral EM Battery Available
- Fluorescent Wattages are ETL Listed Wet Location For Wall or Ceiling Mount
- MH Wattages are CSA Listed Wet Location For Wall or Ceiling Mount With The Following Restrictions: (For Wall Mount - No Restrictions) (For Ceiling Mount, no Restrictions up to 100W, For 150W, Either a Photocell or 50W Quartz Lamp May be Added, But Not Both)

## DIMENSIONS

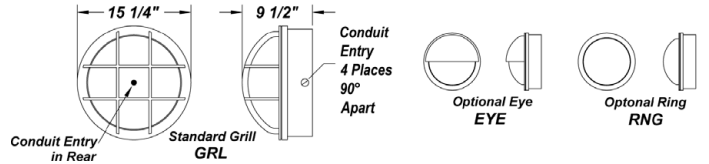

## AVAILABLE FINISHES



## SOURCE/WATTAGE

AH50MH - 50W MH  
AH70MH - 70W MH  
AH100MH - 100W MH  
AH150MH - 150W MH

AH50 - 50W HPS  
AH70 - 70W HPS  
AH100 - 100W HPS  
AH150 - 150W HPS

AH226X - (2) 26W TBX  
AH232X - (2) 32W TBX  
AH242X - (2) 42W TBX

## VOLTAGE

### METAL HALIDE

120V - 120V HPF  
120H - Multi-Tap HPF (Wired 120V)  
MTH - Multi-Tap HPF (Wired 277V)  
347V - 347V HPF

### HPS

120V - 120V HPF  
120H - Multi-Tap HPF (Wired 120V)  
MTH - Multi-Tap HPF (Wired 277V)

### FLUORESCENT (F)

120E - 120V Electronic  
277E - 277V Electronic  
347E - 347V Electronic

## DIFFUSER

Clear Prismatic Glass Lens

## OPTIONS

41K - 4100K Color Temp. \*  
35K - 3500K Color Temp. \*  
30K - 3000K Color Temp. \* (Standard)  
F - Fused  
PCL120 - Photocell 120V  
PCL277 - Photocell 277V  
TP - Tamper Resistant Screws  
DIM - Dimming Ballast \* (QE Electronic Only)  
QRS - Quartz Restrike (DC/Bay - Lamp Included)  
QRZ - Quartz Socket Only  
EBW / EBC - Integral Emergency Battery\*\* (Electronic Only)  
EBR - Remote Mount Battery \* (Field Installed)  
W2L - Wire 2 Lamps to Integral Emergency Battery (2x18W Maximum)

## REPLACEMENT PARTS

Ashworth Clear Prismatic Glass Lens  
Ashworth GRL Fascia  
Ashworth EYE Fascia  
Ashworth RNG Fascia

(Please Specify Color of Fascia When Ordering)

## PART NUMBER

37042  
5505599  
5506599  
5510999

## NOTES

\*Fluorescent Only  
\*\*Emergency Battery Options

Initial light output in Emergency mode will last for a minimum of 90 minutes. 1 lamp wired unless ordered otherwise. The following are suitable for indoor and damp locations. Please refer to Bodine's specification sheet.

EBW: Bodine's B94G (Electronic) - Temperature Rating (Ambient) 32° F - 131° F  
EBC: Bodine's B4CF1 (Electronic) - Temperature Rating (Ambient) -4° F - 131° F  
EBR: Bodine's B94CG (Electronic) - Temperature Rating (Ambient) 32° F - 122° F

# BIRDIE ROUND

// OUTDOOR



RNG



GRL



EYE

## FEATURES

- Die-Cast Aluminum Housing with Matte White Polyester Powder Coat Finish
- Die-Cast Aluminum Grill (Standard) with Matte White Polyester Powder Coat Finish
- Frosted Ribbed Borosilicate Glass Lens
- Front & Back Gasketing
- Stainless Steel Housing Screws
- Mounts Directly to 4" Junction Box (By Others)
- Mounting Hardware Included
- Lamps Included
- Integral EM Battery Available (Damp Location Only)
- ETL Listed Wet Location For Wall or Ceiling Mount

## DIMENSIONS

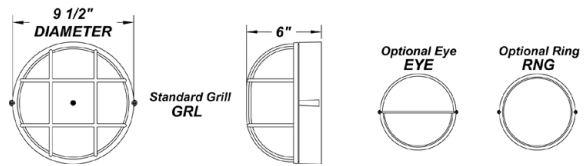

## AVAILABLE FINISHES



## SOURCE/WATTAGE

BEC113Q - (1) 13W QE  
 BEC213Q - (2) 13W QE  
 BEC118Q - (1) 18W QE  
 BEC218Q - (2) 18W QE  
 BEC126X - (1) 26W TBX  
 BEC226X - (2) 26W TBX  
 BEC132X - (1) 32W TBX  
 BEC142X - (1) 42W TBX

## VOLTAGE

120E - Electronic 120V  
 277E - Electronic 277V

## DIFFUSER

Frosted Glass Lens  
 White Polycarbonate Lens

## OPTIONS

41K - 4100K Color Temp.  
 35K - 3500K Color Temp.  
 27K - 2700K Color Temp. (Standard)  
 F - Fused  
 PCL120 - Photocell 120V  
 PCL277 - Photocell 277V  
 TP - Tamper Resistant Screws  
 DIM - Dimming Ballast \* (QE Electronic Only)  
 EBW - Integral Emergency Battery\*\*  
 (Electronic Only)  
 W2L - Wire 2 Lamps to Integral Emergency Battery (2x18W Max)

## REPLACEMENT PARTS

Frosted Glass Lens  
 White Polycarbonate Lens  
 Birdie CA GRL Fascia  
 Birdie CA EYE Fascia  
 Birdie CA RNG Fascia  
 Birdie CA EVG Fascia  
 (Please Specify Color of Fascia When Ordering)

## PART NUMBER

3700862  
 3403960  
 5510599  
 5510199  
 5509999  
 5503599

## NOTES

\*QE Electronic Only  
 \*Emergency Battery Options

Initial light output in Emergency mode will last for a minimum of 90 minutes. 1 lamp wired unless ordered otherwise. The following are suitable for indoor and damp locations. Please refer to Bodine's specification sheet.

EBW: Iota's I-42-L (Electronic) - Temperature Rating (Ambient) 32° F - 131° F

# BIRDIE OVAL

// OUTDOOR



GRL



EYE

## FEATURES

- Die-Cast Aluminum Housing with Matte White Polyester Powder Coat Finish
- Die-Cast Aluminum Grill (Standard) with Matte White Polyester Powder Coat Finish
- Frosted Ribbed Borosilicate Glass Lens
- Front & Back Gasketing
- Stainless Steel Housing Screws
- Mounts Directly to 4" Junction Box (By Others)
- Mounting Hardware Included
- Lamps Included
- ETL Listed Wet Location For Wall or Ceiling Mount

## DIMENSIONS

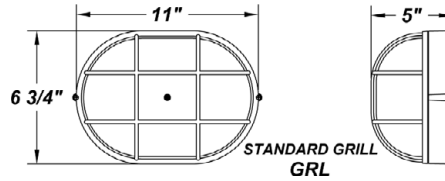

## AVAILABLE FINISHES



## SOURCE/WATTAGE

BEOC113Q - (1) 13W QE  
 BEOC213Q - (2) 13W QE  
 BEOC118Q - (1) 18W QE  
 BEOC126Q - (1) 26W QE  
 BEOC132X - (1) 32W TBX  
 BEOC142X - (1) 42W TBX

## VOLTAGE

120E - Electronic 120V  
 277E - Electronic 277V

## DIFFUSER

Frosted Glass Lens  
 White Polycarbonate Lens

## OPTIONS

41K - 4100K Color Temp.  
 35K - 3500K Color Temp.  
 27K - 2700K Color Temp. (Standard)  
 F - Fused  
 PCL120 - Photocell 120V  
 PCL277 - Photocell 277V  
 TP - Tamper Resistant Screws  
 DIM - Dimming Ballast (QE Electronic Only)

## REPLACEMENT PARTS

Frosted Glass Lens  
 White Polycarbonate Lens  
 Birdie Oval GRL Fascia  
 Birdie Oval Eye Fascia

(Please Specify Color of Fascia When Ordering)

## PART NUMBER

3700562  
 3406260  
 5501599  
 5501799

## NOTES

# BIRDIE POLY

// OUTDOOR



RNG



GRL

Image Coming Soon

EYE

## FEATURES

- White Polycarbonate Housing
- White Polycarbonate Fascia
- Frosted White Polycarbonate Lens
- Mounts Directly to 4" Junction Box (By Others)
- Mounting Hardware Included
- Lamp Included
- ETL Listed Wet Location For Wall or Ceiling Mount

## DIMENSIONS

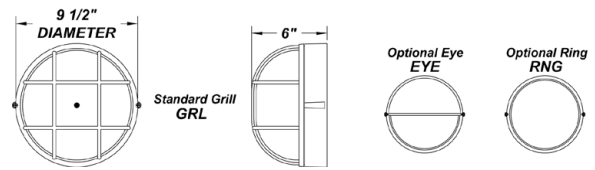

## AVAILABLE FINISHES



White Polycarbonate (Standard)

Black Polycarbonate

## SOURCE/WATTAGE

BER113Q - (1) 13W QE  
BER118Q - (1) 18W QE

## VOLTAGE

120E - Electronic 120V

## DIFFUSER

White Polycarbonate Lens

## OPTIONS

41K - 4100K Color Temp.  
35K - 3500K Color Temp.  
27K - 2700K Color Temp. (Standard)  
F - Fused  
TP - Tamper Resistant Screws

## REPLACEMENT PARTS

White Polycarbonate Lens  
Birdie Poly Round White GRL Fascia  
Birdie Poly Round Black GRL Fascia  
Birdie Poly Round White RNG Fascia  
Birdie Poly Round Black RNG Fascia

## PART NUMBER

3400760  
5510602  
5510601  
5510002  
5510001

## NOTES

# BIRDIE POLY OVAL

// OUTDOOR



RNG



GRL



GRL

## FEATURES

- White Polycarbonate Housing
- White Polycarbonate Fascia
- Frosted White Polycarbonate Lens
- Mounts Directly to 4" Junction Box (By Others)
- Mounting Hardware Included
- Lamp Included
- ETL Listed Wet Location For Wall or Ceiling Mount

## DIMENSIONS

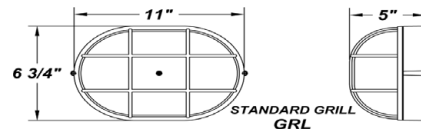

## AVAILABLE FINISHES



White Polycarbonate (Standard)      Black Polycarbonate

## SOURCE/WATTAGE

BEO113Q - (1) 13W QE  
BEO118Q - (1) 18W QE

## VOLTAGE

120E - Electronic 120V

## DIFFUSER

White Polycarbonate Lens

## OPTIONS

41K - 4100K Color Temp.  
35K - 3500K Color Temp.  
27K - 2700K Color Temp. (Standard)  
F - Fused  
TP - Tamper Resistant Screws

## REPLACEMENT PARTS

White Polycarbonate Lens  
Birdie Poly Oval White GRL Fascia  
Birdie Poly Oval Black GRL Fascia  
Birdie Poly Oval White EYE Fascia  
Birdie Poly Oval Black EYE Fascia  
Birdie Poly Oval White RNG Fascia  
Birdie Poly Oval Black RNG Fascia

## PART NUMBER

3400660  
5501402  
5501401  
5501602  
5501601  
5509802  
5509801

## NOTES



### FEATURES

- Steel Housing with Matte Silver Polyester Powder Coat Finish
- Steel Mounting Pan with Hi-Reflectance White Powder Coat Finish
- Solid Top & Bottom Ends
- Luminous White Acrylic Panels
- Mounts Directly to 4" Junction Box (By Others)
- Mounting Hardware Included
- Lamps Included
- Integral EM Battery Available
- ADA Compliant
- ETL Listed Wet Location

### DIMENSIONS

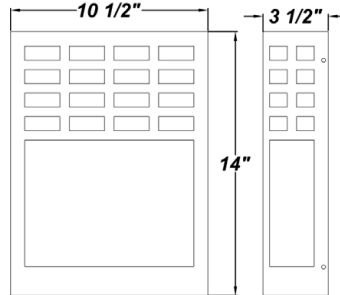

### AVAILABLE FINISHES



### SOURCE/WATTAGE

BGW213Q - (2) 13W QE  
 BGW218Q - (2) 18W QE  
 BGW226Q - (2) 26W QE

### VOLTAGE

120E - Electronic  
 277E - Electronic

### DIFFUSER

WAL - White Acrylic

### OPTIONS

41K - 4100K Color Temp.  
 35K - 3500K Color Temp.  
 27K - 2700K Color Temp.  
 (Standard)  
 F - Fused  
 TP - Tamper Resistant Screws  
 DIM - Dimming Ballast  
 EBW - Integral Emergency Battery\*  
 W2L - Wire 2 Lamps to Integral Emergency  
 Battery (2x18W Max)  
 PCL - Photocell  
 MSP - Program Start Ballast  
 (Recommended for Motion Sensor) \*\*\*

### REPLACEMENT PARTS

Front White Acrylic Lens Panel  
 Side White Acrylic Lens Panel (2 Per)

### PART NUMBER

3047760  
 3047860

### NOTES

\*Emergency Battery Options

Initial light output in Emergency mode will last for a minimum of 90 minutes. 1 lamp wired unless ordered otherwise. The following are suitable for indoor and damp locations. Please refer to Bodine's specification sheet

EBW: Bodine's B94G (Electronic) - Temperature Rating (Ambient) 32° F - 122° F  
 EBR: Bodine's B94CG (Electronic) - Temperature Rating (Ambient) 32° F - 122° F



## FEATURES

- Steel Housing with Textured Black Polyester Powder Coat Finish
- Extruded Aluminum Mount Pan with Hi Reflectance White Powder Coat Finish
- Solid Top & Bottom
- Luminous White Acrylic Panels
- Mounts Directly to 4" Junction Box (By Others)
- Mounting Hardware Included
- Lamps Included
- Integral EM Battery Available (1x32W Max)
- ETL Listed Wet Location
- Metal Halide Wattages Are CSA Listed For Wall Mounting

## DIMENSIONS

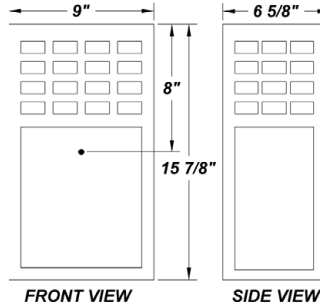

## AVAILABLE FINISHES



## SOURCE/WATTAGE

BGH50MH - (1) 50W MH  
BGH70MH - (1) 70W MH

BGH50 - (1) 50W HPS  
BGH70 - (1) 70W HPS

BGHI32X - (1) 32W TBX  
BGHI42X - (1) 42W TBX  
BGHI57X - (1) 57W TBX  
BGH232X - (2) 32W TBX

## VOLTAGE

**METAL HALIDE (MH)**  
120V - 120V HPF  
120H - MT HPF (Wired 120V)  
MTH - MT HPF (Wired 277V)  
347V - 347V HPF

**HPS**  
120V - 120V HPF  
120H - MT HPF (Wired 120V)  
MTH - MT HPF (Wired 277V)

(MT - Multi-Tap)

**FLUORESCENT (F)**  
120E - 120V Electronic  
277E - 277V Electronic

## DIFFUSER

WPL - White Polycarbonate (Standard)

The Following Are To Be Used With  
Fluorescent Wattages ONLY

WAL - White Acrylic

## OPTIONS

41K - 4100K Color Temp. (Standard)  
35K- 3500K Color Temp..  
27K- 2700K Color Temp.  
F - Fused  
PCL - Photocell  
DIM - Dimming Ballast  
TP - Tamper Resistant Screws  
QRS-Quartz Restrike (DC/BAY - Lamp  
Included)  
QRZ - Quartz Socket Only  
EBW / EBC - Integral Emergency Battery\*\*  
(1x32W Maximum)  
EBR - Remote Mount Battery  
(Field Installed)\*\*

## REPLACEMENT PARTS

White Polycarbonate Lens Panel Set  
White Acrylic Lens Panel Set

## PART NUMBER

9800860  
9800960

## NOTES

\*Fluorescent Only  
\*\*Emergency Battery Options

Initial light output in Emergency mode will last for a minimum of 90 minutes. 1 lamp wired unless ordered otherwise. The following are suitable for indoor and damp locations. Please refer to Bodine's specification sheet.

EBW: Bodine's B94G (Electronic) - Temperature Rating (Ambient) 32° F - 131° F  
EBC: Bodine's B4CF1 (Electronic) - Temperature Rating (Ambient) -4° F - 131° F  
EBR: Bodine's B94CG (Electronic) - Temperature Rating (Ambient) 32° F - 122° F



### FEATURES

- Steel Housing with Textured Black Polyester Powder Coat Finish
- Steel Mounting Pan with Hi-Reflectance White Powder Coat Finish
- Luminous White Acrylic Panels
- Mounts Directly to 4" Junction Box (By Others)
- Mounting Hardware Included
- Lamps Included
- ADA Compliant
- ETL Listed Wet Location

**Note:** For an Integral Emergency Battery Please See The Bridgestone W

### DIMENSIONS

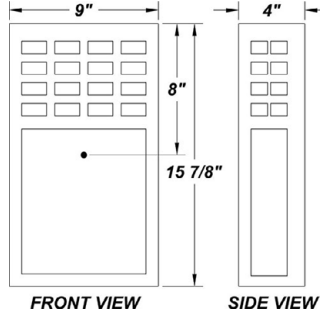

### AVAILABLE FINISHES



### SOURCE/WATTAGE

BGS213Q - (2) 13W QE  
 BGS218Q - (2) 18W QE  
 BGS226Q - (2) 26W QE

### VOLTAGE

120E - Electronic  
 277E - Electronic

### DIFFUSER

WAL - White Acrylic (Standard)

### OPTIONS

41K - 4100K Color Temp.  
 35K - 3500K Color Temp.  
 27K - 2700K Color Temp. (Standard)  
 F - Fused  
 PCL - Photocell  
 TP - Tamper Resistant Screws  
 DIM - Dimming Ballast (Electronic Only)  
 EBR - Remote Mount Battery (Field Installed)\*  
 PCL - Photocell  
 MSP - Program Start Ballast  
 (Recommended for Motion Sensor) \*\*\*

### REPLACEMENT PARTS

White Acrylic Lens Panel Set

### PART NUMBER

9800660

### NOTES

\*Emergency Battery Options

Initial light output in Emergency mode will last for a minimum of 90 minutes. 1 lamp wired unless ordered otherwise. The following are suitable for indoor and damp locations. Please refer to Bodine's specification sheet.

EBR: Bodine's B94CG (Electronic) - Temperature Rating (Ambient) 32° F - 122° F

# BRONZE CUP LG

// OUTDOOR



## FEATURES

- Cast Aluminum Housing with Textured Bronze Polyester Powder Coat Finish
- Clear Prismatic Borosilicate Glass Lens
- Fully Gasketed
- Stainless Steel Zinc-Coated Screws
- Mounts Direct to Flat Surface with Four #8 Wall Anchors (Not Included)
- Cast-In Template
- Lamps Included
- Integral EM Battery Available (2x42W Maximum Wattage)
- ETL Listed Wet Location

## DIMENSIONS

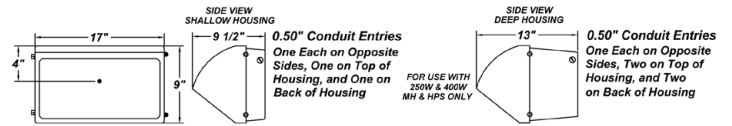

## AVAILABLE FINISHES



## SOURCE/WATTAGE

BPL250MH - 250W MH  
BPL320MH - 320W MH

BPL250 - 250W HPS

BPL232X - (2) 32W TBX  
BPL142X - (1) 42W TBX  
BPL242X - (2) 42W TBX  
BPL257X - (2) 57W TBX  
BPL270X - (2) 70W TBX

## VOLTAGE

### METAL HALIDE

120V - 120V HPF  
120H - Multi-Tap HPF (Wired 120V)  
MTH - Multi-Tap HPF (Wired 277V)

### HPS

120V - 120V HPF  
120H - Multi-Tap HPF (Wired 120V)  
MTH - Multi-Tap HPF (Wired 277V)

### FLUORESCENT (F)

120E - 120V Electronic  
277E - 277V Electronic

## DIFFUSER

Clear Tempered Glass Diffuser

## OPTIONS

41K - 4100K Color Temp.\*  
35K - 3500K Color Temp.\*  
27K - 2700K Color Temp.\* (Standard)  
F - Fused  
PCL120 - Photocell 120V  
PCL277 - Photocell 277V  
DIM - Dimming Ballast \* (Electronic Only)  
QRS - Quartz Restrike (DC/Bay - Lamp Included)  
QRZ - Quartz Socket Only  
EBW / EBC - Integral Emergency Battery\* (Electronic Only)  
EBR - Remote Mount Battery (Field Installed) \*  
PST - Pulse Start Lamp & Ballast (MH Only)  
VS - Dark Sky Visor (Field Installed)  
W2L - Wire 2 Lamps to Integral Emergency Battery

## REPLACEMENT PARTS

LG - Clear Tempered Glass Diffuser  
Dark Sky Visor

(Please Specify Color When Ordering) (Must Order Separately)

## PART NUMBER

37034  
5302099

## NOTES

\*Fluorescent Only  
\*\*Emergency Battery Options

Initial light output in Emergency mode will last for a minimum of 90 minutes. 1 lamp wired unless ordered otherwise. The following are suitable for indoor and damp locations. Please refer to Bodine's specification sheet.

EBW: Bodine's B94G (Electronic) - Temperature Rating (Ambient) 32° F - 131° F  
EBC: Bodine's B4CF1 (Electronic) - Temperature Rating (Ambient) -4° F - 131° F  
EBR: Bodine's B94CG (Electronic) - Temperature Rating (Ambient) 32° F - 122° F

# BRONZE CUP MD

// OUTDOOR



## FEATURES

- Cast Aluminum Housing with Textured Bronze Polyester Powder Coat Finish
- Clear Prismatic Borosilicate Glass Lens
- Fully Gasketed
- Stainless Steel Zinc-Coated Screws
- Mounts Direct to Flat Surface with Four #8 Wall Anchors (Not Included)
- Cast-In Template
- Lamps Included
- Integral EM Battery Available
- ETL Listed Wet Location

## DIMENSIONS

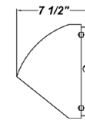
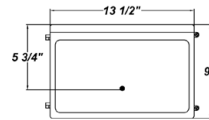

**0.50" Conduit Entries**  
One Each on Opposite Sides, One On Top, and One on Back of Housing

## AVAILABLE FINISHES



## SOURCE/WATTAGE

BPM50MH - 50W MH  
BPM70MH - 70W MH  
BPM100MH - 100W MH  
BPM150MH - 150W MH

BPM50 - 50W HPS  
BPM70 - 70W HPS  
BPM100 - 100W HPS  
BPM150 - 150W HPS

BPM132X - (1) 32W TBX  
BPM142X - (1) 42W TBX  
BPM226X - (2) 26W TBX  
BPM232X - (2) 32W TBX

## VOLTAGE

**METAL HALIDE**  
120V - 120V HPF  
120H - Multi-Tap HPF (Wired 120V)  
MTH - Multi-Tap HPF (Wired 277V)

**HPS**  
120V - 120V HPF  
120H - Multi-Tap HPF (Wired 120V)  
MTH - Multi-Tap HPF (Wired 277V)

**FLUORESCENT (F)**  
120E - 120V Electronic  
277E - 277V Electronic

## DIFFUSER

Clear Tempered Glass Diffuser

## OPTIONS

41K - 4100K Color Temp.\*  
35K - 3500K Color Temp.\*  
27K - 2700K Color Temp.\* (Standard)  
F - Fused  
PCL120 - Photocell 120V  
PCL277 - Photocell 277V  
DIM - Dimming Ballast\* (Electronic Only)  
QRS - Quartz Restrike (DC/Bay - Lamp Included)  
QRZ - Quartz Socket Only  
EBW / EBC - Integral Emergency Battery\* (Electronic Only)  
EBR - Remote Mount Battery (Field Installed)\*  
VS - Dark Sky Visor (Field Installed)  
W2L - Wire 2 Lamps to Integral Emergency Battery (EBW Only) (2x18W Maximum)

## REPLACEMENT PARTS

MD - Clear Tempered Glass Diffuser  
Dark Sky Visor (Please Specify Color When Ordering)  
(Must Order Separately)

## PART NUMBER

37033  
5301999

## NOTES

\*Fluorescent Only  
\*Emergency Battery Options

Initial light output in Emergency mode will last for a minimum of 90 minutes. 1 lamp wired unless ordered otherwise. The following are suitable for indoor and damp locations. Please refer to Bodine's specification sheet.

EBW: Bodine's B94G (Electronic) - Temperature Rating (Ambient) 32° F - 131° F  
EBC: Bodine's B4CF1 (Electronic) - Temperature Rating (Ambient) -4° F - 131° F  
EBR: Bodine's B94CG (Electronic) - Temperature Rating (Ambient) 32° F - 122° F



### FEATURES

- Die-Cast Aluminum Housing with Textured Bronze Polyester Powder Coat Finish
- Fully Silicone Gasketed Channel
- Clear Prismatic UV-Stabilized Polycarbonate Ribbed Lens
- Mounts Direct to Flat Surface with Four #8 Wall Anchors (Not Included)
- Lamps Included
- Integral EM Battery Available (2x32W Maximum Wattage)
- ETL Listed Wet Location For Wall or Ceiling

### AVAILABLE FINISHES



### DIMENSIONS

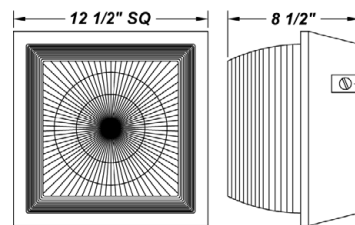

**Three 0.50\"/>**

### SOURCE/WATTAGE

BK50MH - 50W MH  
 BK70MH - 70W MH  
 BK100MH - 100W MH  
 BK150MH - 150W MH

BK50 - 50W HPS  
 BK70 - 70W HPS  
 BK100 - 100W HPS  
 BK150 - 150W HPS

BK213Q - (2) 13W QE  
 BK218Q - (2) 18W QE  
 BK226Q - (2) 26W QE  
 BK132X - (1) 32W TBX  
 BK232X - (2) 32W TBX  
 BK142X - (1) 42W TBX  
 BK242X - (2) 42W TBX  
 BK157X - (1) 57W TBX

### VOLTAGE

**METAL HALIDE (MH)**  
 120V - 120V HPF  
 120H - Multi-Tap HPF (Wired 120V)  
 MTH - Multi-Tap HPF (Wired 277V)

**HPS**  
 120V - 120V HPF  
 120H - Multi-Tap HPF (Wired 120V)  
 MTH - Multi-Tap HPF (Wired 277V)

**FLUORESCENT (F)**  
 120E - 120V Electronic  
 277E - 277V Electronic

### DIFFUSER

Clear Polycarbonate Lens

### OPTIONS

41K - 4100K Color Temp.\*  
 35K - 3500K Color Temp.\*  
 27K - 2700K Color Temp.\* (Standard)  
 F - Fused  
 PCL120 - Photocell 120V  
 PCL277 - Photocell 277V  
 DIM - Dimming Ballast \* (Electronic Only)  
 QRS - Quartz Restrike  
 (DC/Bay - Lamp Included)  
 QRZ - Quartz Socket Only  
 EBW / EBC - Integral Emergency Battery\*  
 (Electronic Only)  
 EBR - Remote Mount Battery  
 (Field Installed) \*  
 W2L - Wire 2 Lamps to Integral Emergency  
 Battery (2x18W Maximum)

### REPLACEMENT PARTS

Clear Polycarbonate Lens

### PART NUMBER

34195

### NOTES

\*Fluorescent Only  
 \*Emergency Battery Options

Initial light output in Emergency mode will last for a minimum of 90 minutes. 1 lamp wired unless ordered otherwise. The following are suitable for indoor and damp locations. Please refer to Bodine's specification sheet.

EBW: Bodine's B94G (Electronic) - Temperature Rating (Ambient) 32° F - 131° F  
 EBC: Bodine's B4CF1 (Electronic) - Temperature Rating (Ambient) -4° F - 131° F  
 EBR: Bodine's B94CG (Electronic) - Temperature Rating (Ambient) 32° F - 122° F



## FEATURES

- Die-Cast Aluminum Housing with Textured Bronze Polyester Powder Coat Finish
- Tempered Clear Glass Diffuser
- Aluminum Hammettone Reflectors
- Fully Gasketed
- Mounts Direct to Flat Surface with Three #8 Wall Anchors (Not Included)
- Lamps Included
- Integral EM Battery Available
- ETL Listed Wet Location

## DIMENSIONS

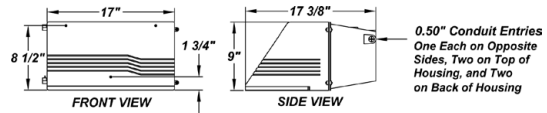

## AVAILABLE FINISHES



## SOURCE/WATTAGE

CDL250MH - 250W MH  
CDL320MH - 320W MH

CDL250 - 250W HPS

CDL132X - (1) 32W TBX  
CDL142X - (1) 42W TBX  
CDL157X - (1) 57W TBX  
CDL170X - (1) 70W TBX  
CDL226X - (2) 26W TBX  
CDL232X - (2) 32W TBX  
CDL242X - (2) 42W TBX

## VOLTAGE

### METAL HALIDE (MH)

120V - 120V HPF  
120H - MT HPF (Wired 120V)  
MTH - MT HPF (Wired 277V)

### HPS

120V - 120V HPF  
120H - MT HPF (Wired 120V)  
MTH - MT HPF (Wired 277V)  
(MT - Multi-Tap)

### FLUORESCENT (F)

120E - Electronic 120V

## DIFFUSER

Clear Glass Diffuser

## OPTIONS

41K - 4100K Color Temp.\*  
35K - 3500K Color Temp.\*  
27K - 2700K Color Temp.\*  
(Standard)  
PCL - Photocell  
F - Fused  
QRS - Quartz Restrike  
(DC/Bay - Lamp Included)  
QRZ - Quartz Socket Only  
EBW / EBC - Integral Emergency Battery\*  
(2x42W Maximum)  
EBR - Remote Mount Battery  
(Field Installed) \*  
W2L - Wire 2 Lamps to Integral  
Emergency Battery  
(2x26W Maximum)  
PST - Pulse Start Ballast  
(Metal Halide Only)

## REPLACEMENT PARTS

Clear Glass Diffuser

## PART NUMBER

37050

## NOTES

\*Fluorescent Only  
\*Emergency Battery Options

Initial light output in Emergency mode will last for a minimum of 90 minutes. 1 lamp wired unless ordered otherwise. The following are suitable for indoor and damp locations. Please refer to Bodine's specification sheet.

EBW: Bodine's B94G (Electronic) - Temperature Rating (Ambient) 32° F - 131° F  
EBC: Bodine's B4CF1 (Electronic) - Temperature Rating (Ambient) -4° F - 131° F  
EBR: Bodine's B94CG (Electronic) - Temperature Rating (Ambient) 32° F - 122° F



## FEATURES

- Die-Cast Aluminum Housing with Textured Bronze Polyester Powder Coat Finish
- Clear Tempered Glass Lens
- Aluminum Hammettone Reflectors
- Fully Gasketed
- Mounts Direct to Flat Surface with Three #8 Wall Anchors (Not Included)
- Lamps Included
- Integral EM Battery Available
- ETL Listed Wet Location

## DIMENSIONS

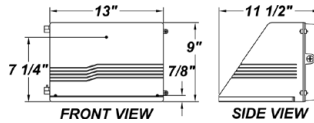

**0.50" Conduit Entries**  
 One Each on Opposite Sides, One On Top, and One on Back of Housing

## AVAILABLE FINISHES



## SOURCE/WATTAGE

CDS50MH - 50W MH  
 CDS70MH - 70W MH  
 CDS100MH - 100W MH  
 CDS150MH - 150W MH

CDS50 - 50W HPS  
 CDS70 - 70W HPS  
 CDS100 - (1) 100W HPS  
 CDS150 - (1) 150W HPS

CDS132X - (1) 32W TBX  
 CDS142X - (1) 42W TBX  
 CDS218X - (2) 18W TBX  
 CDS226X - (2) 26W TBX  
 CDS232X - (2) 32W TBX

## VOLTAGE

**METAL HALIDE (MH)**  
 120V - 120V HPF  
 120H - Multi-Tap HPF (Wired 120V)  
 MTH - Multi-Tap HPF (Wired 277V)

**HPS**  
 120V - 120V HPF  
 120H - Multi-Tap HPF (Wired 120V)  
 MTH - Multi-Tap HPF (Wired 277V)

**FLUORESCENT (F)**  
 120E - 120V Electronic  
 277E - 277V Electronic

## DIFFUSER

Clear Glass Diffuser

## OPTIONS

41K - 4100K Color Temp.\*  
 35K - 3500K Color Temp.\*  
 27K - 2700K Color Temp.\* (Standard)  
 PCL - Photocell  
 F - Fused  
 QRS - Quartz Restrike (DC/Bay - Lamp Included)  
 QRZ - Quartz Socket Only  
 EBW / EBC - Integral Emergency Battery\* (2x32W Maximum)  
 EBR - Remote Mount Battery (Field Installed)\*  
 W2L - Wire 2 Lamps to Integral Emergency Battery (2x18W Maximum)

## REPLACEMENT PARTS

Replacement Clear Tempered Glass Lens

## PART NUMBER

37049

## NOTES

\*Fluorescent Only  
 \*Emergency Battery Options

Initial light output in Emergency mode will last for a minimum of 90 minutes. 1 lamp wired unless ordered otherwise. The following are suitable for indoor and damp locations. Please refer to Bodine's specification sheet.

EBW: Bodine's B94G (Electronic) - Temperature Rating (Ambient) 32° F - 131° F  
 EBC: Bodine's B4CF1 (Electronic) - Temperature Rating (Ambient) -4° F - 131° F  
 EBR: Bodine's B94CG (Electronic) - Temperature Rating (Ambient) 32° F - 122° F



### FEATURES

- Die-Cast Aluminum Housing with Textured Bronze Polyester Powder Coat Finish
- Tempered Clear Glass Diffuser
- Aluminum Hammertone Reflectors
- Fully Gasketed
- Mounts Direct to Flat Surface with Three #8 Wall Anchors (Not Included)
- Lamps Included
- CSA Listed Wet Location

### DIMENSIONS

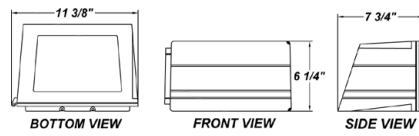

### AVAILABLE FINISHES



### SOURCE/WATTAGE

CDM50MH - 50W MH  
CDM70MH - 70W MH

CDM50 - 50W HPS  
CDM70 - 70W HPS

CDM126X - (1) 26W TBX  
CDM132X - (1) 32W TBX  
CDM142X - (1) 42W TBX  
CDM213Q - (2) 13W QE  
CDM218X - (2) 18W TBX  
CDM226X - (2) 26W TBX

### VOLTAGE

**METAL HALIDE (MH)**  
120V - 120V HPF  
120H - Multi-Tap HPF (Wired 120V)  
MTH - Multi-Tap HPF (Wired 277V)

**HPS**  
120V - 120V HPF  
120H - Multi-Tap HPF (Wired 120V)  
MTH - Multi-Tap HPF (Wired 277V)

**FLUORESCENT (F)**  
120E - 120V Electronic  
277E - 277V Electronic

### DIFFUSER

Clear Glass Diffuser

### OPTIONS

41K - 4100K Color Temp.\* (Standard)  
35K - 3500K Color Temp.\*  
27K - 2700K Color Temp.\*  
F - Fused \*  
EBR - Remote Mount Battery  
(Electronic Wattages Only)  
(Field Installed) \*

### REPLACEMENT PARTS

Replacement Clear Tempered Glass Lens

### PART NUMBER

37067

### NOTES

\*Fluorescent Only  
\*Emergency Battery Options

Initial light output in Emergency mode will last for a minimum of 90 minutes. 1 lamp wired unless ordered otherwise. The following are suitable for indoor and damp locations. Please refer to Bodine's specification sheet.

EBR: Bodine's B94CG (Electronic) - Temperature Rating (Ambient) 32° F - 122° F

# CADDY MINI LED

// OUTDOOR



## FEATURES

- Die-Cast Aluminum Housing with Textured Bronze Polyester Powder Coat Finish
- Clear Tempered Glass Lens
- Aluminum Heat-Sink Plate
- Fully Gasketed
- Mounts Direct to Flat Surface with Three #8 Wall Anchors (Not Included)
- Thermal Compensation Technology Ensures Longer LED Lifetime. Which is Ideal For Fixtures Being Placed in Area With Fluctuating or Higher Ambient Temperatures
- 100V - 277V
- 40W Driver
- Surge Protector
- Wet Location
- CSA Approved

## DIMENSIONS

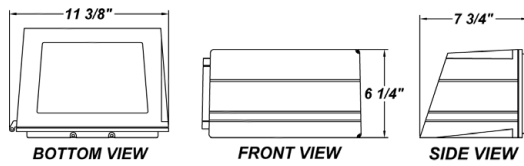

## AVAILABLE FINISHES



## SOURCE/WATTAGE

L125.2 - (6) 4.2W LED Modules  
 - (1) 40 Watt Driver  
 4.2W LED Modules - (LM80 Standard)  
 \*\*40,000 Hours(L70)  
 Please See the "Options / Specs"  
 Column For Lumen Specifications

## VOLTAGE

100V - 277V  
 Please See "Options / Specs" Column  
 For Voltage Specifications

## DIFFUSER

Clear Tempered Glass Lens  
 FGL - Frosted Glass Lens

## OPTIONS

30K - 3000K Color Temperature  
 51K - 5100K Color Temperature  
 PCL120 - Photocell 120V  
 PCL277 - Photocell 277V  
 L125.2 - Six 4.2W LED Modules  
 30K - 3000K Color Temp.  
 - 3 Nichia NS3x183 Series LEDs Per Module  
 - SW30Bin, Color Temp = 3000K Nominal  
 - Voltage Regulated at 12 Volts by Driver  
 - 80 CRI typ. (75 CRI min) 1410 TOTAL Lumens  
 - 26W Input = Estimated 54.2 Lumens Per Watt  
 L125.2 - Six 4.2W LED Modules  
 51K - 5100K Color Temp.  
 - 3 Nichia NS3x183 Series LEDs Per Module  
 - SW51Bin, Color Temp = 5100K Nominal  
 - Voltage Regulated at 12 Volts by Driver  
 - 80 CRI typ. (75 CRI min) 1680 TOTAL Lumens  
 - 26W Input = Estimated 64.6 Lumens Per Watt

## REPLACEMENT PARTS

Replacement Clear Tempered Glass Lens  
 Replacement Frosted Tempered Glass Lens

## PART NUMBER

37067  
 3706762

## NOTES



### FEATURES

- Polycarbonate Housing with Textured Bronze Finish
- Cast Aluminum Back Plate
- Injection Molded Clear Polycarbonate Lens
- Aluminum Hammertone Reflector
- Fully Gasketed Channel
- Mounts Directly to 4" Junction Box (By Others)
- Mounting Hardware Not Included
- Lamps Included
- ETL Listed Wet Location

### DIMENSIONS

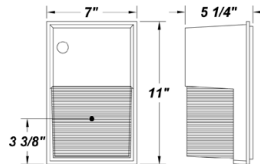

**0.50" Conduit Entries**  
*One on Bottom of Fixture  
 and One on Back of Housing*

### SOURCE/WATTAGE

CA35 - (1) 35W HPS  
 CA50 - (1) 50W HPS  
 CA70 - (1) 70W HPS

CA113Q - (1) 13W QE  
 CA213Q - (2) 13W QE  
 CA118X - (1) 18W TBX  
 CA126X - (1) 26W TBX  
 CA132X - (1) 32W TBX  
 CA142X - (1) 42W TBX

### VOLTAGE

**HPS**  
 120V - 120V HPF  
 120H - MT HPF (Wired 120V)  
 MTH - MT HPF (Wired 277V)  
 (MT - Multi-Tap)

**FLUORESCENT (F)**  
 120E - Electronic 120V  
 277E - Electronic 277V

### DIFFUSER

Not Applicable

### OPTIONS

41K - 4100K Color Temp.\*  
 35K - 3500K Color Temp.\*  
 27K - 2700K Color Temp.\* (Standard)  
 PCL - Photocell  
 F - Fused  
 TP - Tamper Resistant Screws

### REPLACEMENT PARTS

Replacement Housing / Diffuser

### PART NUMBER

6000003

### NOTES

\*Fluorescent Only



### FEATURES

- Die-Cast Aluminum Housing with Textured Bronze Polyester Powder Coat Finish
- Clear Prismatic Ribbed Borosilicate Glass Lens
- Steel Ballast Housing
- Anodized Aluminum Reflector
- Fully Gasketed Channel
- Mounts Directly to 4" Junction Box (By Others)
- Mounting Hardware Not Included
- Lamps Included
- ETL Listed Wet Location

### DIMENSIONS

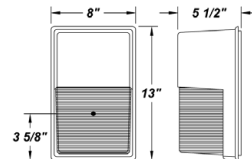

**0.50" Conduit Entries**  
 One on Bottom of  
 Fixture, and One  
 on Back of Housing

### SOURCE/WATTAGE

CAC50MH - (1) 50W MH  
 CAC70MH - (1) 70W MH  
 CAC100MH - (1) 100W MH

CAC50 - (1) 50W HPS  
 CAC70 - (1) 70W HPS  
 CAC100 - (1) 100W HPS

CAC226X - (2) 26W TBX  
 CAC132X - (1) 32W TBX  
 CAC232X - (2) 32W TBX - (Antron  
 CSDUV32PSX Ballast Only - No Exceptions)  
 CAC142X - (1) 42W TBX  
 CAC242X - (2) 42W TBX  
 (Antron CSD-UV42PS Ballast Only - No  
 Exceptions)

### VOLTAGE

**METAL HALIDE (MH)**  
 120V - 120V HPF  
 120H - MT HPF (Wired 120V)  
 MTH - MT HPF (Wired 277V)

**HPS**  
 120V - 120V HPF  
 120H - MT HPF (Wired 120V)  
 MTH - MT HPF (Wired 277V)  
 (MT - Multi-Tap)

**FLUORESCENT (F)**  
 120E - Electronic 120V  
 277E - Electronic 277V

### DIFFUSER

Not Applicable

### OPTIONS

41K - 4100K Color Temp.\*  
 35K - 3500K Color Temp.\*  
 27K - 2700K Color Temp.\* (Standard)  
 PCL - Photocell  
 F - Fused  
 TP - Tamper Resistant Screws  
 WGD - Wire Guard

### REPLACEMENT PARTS

Replacement Clear Glass Diffuser

### PART NUMBER

37027

### NOTES

\*Fluorescent Only

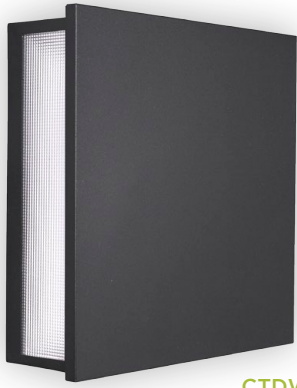

CTDW



CTDX

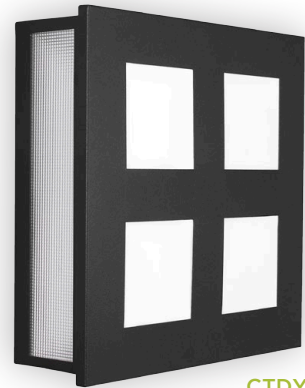

CTDY

## FEATURES

- Steel Housing with Textured Black Polyester Powder Coat Finish
- Frosted Tempered Glass Lens Panels - 4 Sides
- Steel Fascia with Textured Black Polyester Powder Coat Finish
- Smooth Anodized Aluminum Reflector
- Mounts Directly to 4" Junction Box (By Others) J-Box Centered in Fixture
- Mounting Hardware Included
- Lamps Included
- ADA Compliant
- ETL Listed Wet Location

## DIMENSIONS

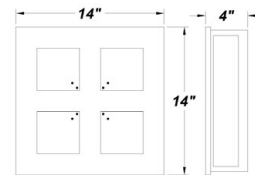
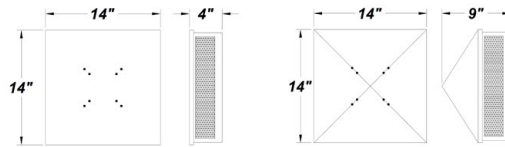

## AVAILABLE FINISHES



## SOURCE/WATTAGE

M50 - 50W MH  
M70 - 70W MH

S50 - 50W HPS  
S70 - 70W HPS  
S100 - 100W HPS

F218Q - (2) 18W QE  
F226Q - (2) 26W QE  
F232X - (2) 32W TBX  
F142X - (1) 42W TBX

**Citadel X ordering code - CTDX**  
**Citadel Y ordering code - CTDY**  
**Citadel W ordering code - CTDW**

## VOLTAGE

**HID** (MH & HPS)  
DTH - Dual-Tap HPF\*\*

**FLUORESCENT**  
120E - Electronic 120V  
277E - Electronic 277V

## DIFFUSER

Glass Lens

## OPTIONS

41K - 4100K Color Temp. (Standard)  
35K - 3500K Color Temp.  
27K - 2700K Color Temp.  
DIM - Dimming Ballast (Electronic Only)  
F - Fused  
EBR - Remote Mount Battery (Field Installed)\*  
SCV - Steel Slide Covers  
(To Allow Up/Down Lighting)

## REPLACEMENT PARTS

Glass Lens Panel Set  
W Fascia (Specify Color)  
X Fascia (Specify Color)  
Front Glass Panel (For Citadel Y)  
Y Fascia (Specify Color)

## PART NUMBER

98005  
5595199  
5595299  
3796560  
5595399

## NOTES

\*Emergency Battery Options  
Initial light output in Emergency mode will last for a minimum of 90 minutes. 1 lamp wired unless ordered otherwise. The following are suitable for indoor and damp locations. Please refer to Bodine's specification sheet.

EBR: Bodine's B94G (Electronic) - Temperature Rating (Ambient) 32° F - 122° F

\*\*Remote Mount Ballast:  
Max Mounting Distance: MH - 20 Ft., HPS - 10 Ft.  
To insure proper operation, remote HID ballasts must be vented and mounted to a heat dissipating surface.

# CONCORDE W

// OUTDOOR

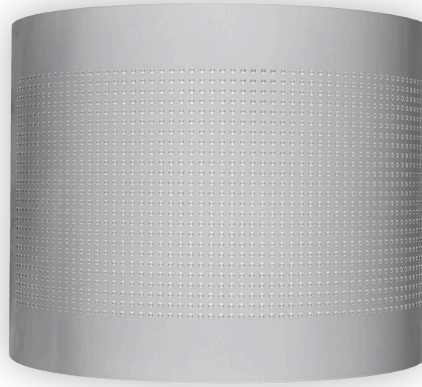

## FEATURES

### Housing:

- 18 Gauge Steel (Perforated) with Matte Silver Polyester Powder Coat Finish
- Matte White Acrylic Diffuser

### Internal Fixture:

- Cast Aluminum Housing with Textured Black Polyester Powder Coat Finish
- Steel Reflector with Hi-Reflectance White Powder Coat Finish
- Clear Polycarbonate Diffuser For Fluorescent Wattages
- Clear Borosilicate Diffuser For HID Wattages
- Mounts Directly to 4" Junction Box (By Others)
- Mounting Hardware Included
- Lamps Included
- Integral EM Battery Available
- ETL Listed Wet Location

## AVAILABLE FINISHES



## DIMENSIONS

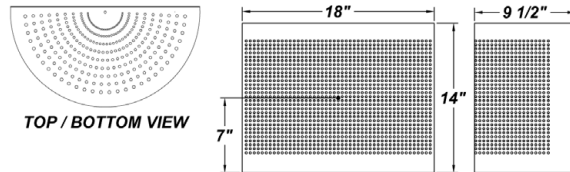

## SOURCE/WATTAGE

M50 - 50W MH  
M70 - 70W MH  
M100 - 100W MH

S50 - 50W HPS  
S70 - 70W HPS  
S100 - 100W HPS

F118Q - (1) 18W QE  
F218Q - (2) 18W QE  
F126Q - (1) 26W QE  
F226Q - (2) 26W QE  
F132X - (1) 32W TBX  
F142X - (1) 42W TBX  
F157X - (1) 57W TBX

Concorde W ordering code - CNCW

## VOLTAGE

### METAL HALIDE (MH)

120V - 120V HPF  
120H - MT HPF (Wired 120V)  
MTH - MT HPF (Wired 277V)

### HPS

120V - 120V HPF  
120H - MT HPF (Wired 120V)  
MTH - MT HPF (Wired 277V)  
(MT - Multi-Tap)

### FLUORESCENT (F)

120E - Electronic 120V  
277E - Electronic 277V

## DIFFUSER

WAL - White Acrylic

## OPTIONS

41K- 4100K Color Temp.\*  
(Standard on Fluorescent)  
35K- 3500K Color Temp.\*  
27K- 2700K Color Temp.\*  
F - Fused  
QRS - Quartz Restrike (DC/Bay)  
QZS - Quartz Socket Only  
PCL120 - Photocell 120V  
PCL277 - Photocell 277V  
EBW / EBC - Integral Emergency Battery\*  
(42W Maximum)  
W2L - Wire 2 Lamps to Integral  
Emergency Battery (2x18W Max)

## REPLACEMENT PARTS

White Acrylic Lens  
Housing (Specify Housing Color)  
Internal Polycarbonate Lens  
Internal Glass Lens (MH & HPS)

## PART NUMBER

3024260  
6035699  
34065  
37045

## NOTES

\*Fluorescent Only  
\*Emergency Battery Options

Initial light output in Emergency mode will last for a minimum of 90 minutes. 1 lamp wired unless ordered otherwise. The following are suitable for indoor and damp locations. Please refer to Bodine's specification sheet.

EBC: Bodine's B4CF1 (Electronic) - Temperature Rating (Ambient) -4° F - 131° F



## FEATURES

- Die-Cast Aluminum Housing with Textured Black Polyester Powder Coat Finish
- Clear Tempered Glass Diffusers
- Anodized Aluminum Reflectors
- Mounts Direct to Flat Surface with Two #8 Wall Anchors (Not Included)
- Up/Down Wall Lighting with 70% Downlight & 30% Uplight
- Lamps Included
- Integral EM Battery Available (Deep Housing Required) (2x32W Maximum)
- ETL Listed Wet Location

## DIMENSIONS

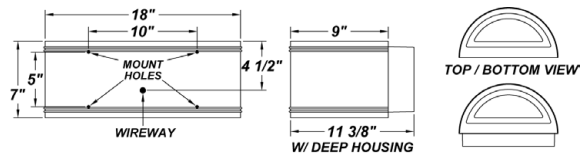

## AVAILABLE FINISHES



## SOURCE/WATTAGE

M50 - 50W  
MH M70 - 70W  
MH M100 - 100W  
MH M150 - 150W MH

S50 - 50W HPS  
S70 - 70W HPS  
S100 - 100W HPS  
S150 - 150W HPS

F226X - (2) 26W TBX  
F132X - (1) 32W TBX  
F232X - (2) 32W TBX  
F142X - (1) 42W TBX  
F242X - (2) 42W TBX

Cornerstone W ordering code - CRNW

## VOLTAGE

**METAL HALIDE (MH)**  
120V - 120V HPF  
120H - MT HPF (Wired 120V)  
MTH - MT HPF (Wired 277V)  
PST - Pulse Start Balla

**HPS**  
120V - 120V HPF  
120H - MT HPF (Wired 120V)  
MTH - MT HPF (Wired 277V)  
(MT - Multi-Tap)

**FLUORESCENT (F)**  
120E - Electronic 120V  
277E - Electronic 277V

## DIFFUSER

Clear Glass Diffuser

## OPTIONS

41K - 4100K Color Temp.\* (Standard)  
35K - 3500K Color Temp.\*  
27K - 2700K Color Temp.\*  
F - Fused  
DL - Downlight Only  
UL - Uplight Only  
50/50 - 50% Up / 50% Down Light Distribution  
UL10 - 10% Uplight  
PCL120 - Photocell 120V  
PCL277 - Photocell 277V  
QRS - Quartz Restrike (DC/Bay - Lamp Included)  
QRZ - Quartz Socket Only  
EBW/DP - Integral Emergency Warm Weather Battery (Deep Hsg. Req'd)\*\*  
EBC/DP - Integral Emergency Cold Weather Battery (Deep Hsg Req'd)\*\*  
DP - Deep Housing  
EBR - Remote Mount Battery (Field Installed)\*\*  
W2L - Wire 2 Lamps to Integral Emergency Battery (2x26W Max)

## REPLACEMENT PARTS

Replacement Clear Glass Lens  
Replacement Black (Down Light) Glass Lens

## PART NUMBER

37028  
3702824

## NOTES

\*Fluorescent Only  
\*\*Emergency Battery Options

Initial light output in Emergency mode will last for a minimum of 90 minutes. 1 lamp wired unless ordered otherwise. The following are suitable for indoor and damp locations. Please refer to Bodine's specification sheet.

EBW: Bodine's B94G (Electronic) - Temperature Rating (Ambient) 32° F - 131° F  
EBC: Bodine's B4CF1 (Electronic) - Temperature Rating (Ambient) -4° F - 131° F  
EBR: Bodine's B94CG (Electronic) - Temperature Rating (Ambient) 32° F - 122° F

# CORNERSTONE

// OUTDOOR

STANDARD



NRE



SQR



THB



TRE





## FEATURES

- Die-Cast Aluminum Housing with Textured Black Polyester Powder Coat Finish
- Clear Tempered Glass Diffusers
- Anodized Aluminum Reflectors
- Mounts Direct to Flat Surface with Two #8 Wall Anchors (Not Included)
- Up/Down Wall Lighting with 70% Downlight & 30% Uplight
- Lamps Included
- ETL Listed Wet Location

## DIMENSIONS

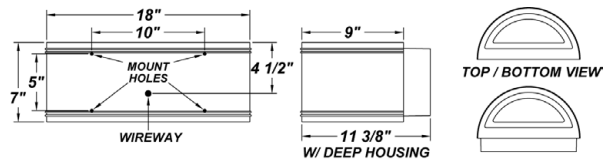

## AVAILABLE FINISHES



## SOURCE/WATTAGE

- L116.8 - (4) 4.2W LED Modules - (One Side Illuminated) - (Downlight Only) - (1) 20 Watt Driver
  - L216.8 - (8) 4.2W LED Modules - (Four LED Modules Per Side) - (1) 40 Watt Driver
  - L133.6 - (8) 4.2W LED Modules - (One Side Illuminated) - (Downlight Only) - (1) 40 Watt Driver
  - L233.6 - (16) 4.2W LED Modules - (Eight LED Modules Per Side) - (2) 40 Watt Drivers
- 4.2W LED Modules - (LM80 Standard)  
 \*\*40,000 Hours(L70)  
 Please See the "Options / Specs" Column

Cornerstone W ordering code - CRNW

## VOLTAGE

100V - 277V

## OPTIONS

- L116.8 - Four 4.2W LED Modules**  
 30K - 3000K Color Temp.  
 - 3 Nichia NS3x183 Series LEDs Per Module  
 - SW30Bin, Color Temp = 3000K Nominal  
 - Voltage Regulated at 12 Volts by Driver  
 - 80 CRI typ. (75 CRI min) 940 TOTAL Lumens  
 - 23W Input = Estimated 41 Lumens Per Watt
- L116.8 - Four 4.2W LED Modules**  
 51K - 5100K Color Temp.  
 - 3 Nichia NS3x183 Series LEDs Per Module  
 - SW51Bin, Color Temp = 5100K Nominal  
 - Voltage Regulated at 12 Volts by Driver  
 - 80 CRI typ. (75 CRI min) 960 TOTAL Lumens  
 - 23W Input = Estimated 42 Lumens Per Watt

## OPTIONS

- L216.8 & L133.6 - Eight 4.2W LED Modules**  
 30K - 3000K Color Temp.  
 - 3 Nichia NS3x183 Series LEDs Per Module  
 - SW30Bin, Color Temp = 3000K Nominal  
 - Voltage Regulated at 12 Volts by Driver  
 - 80 CRI typ. (75 CRI min) 1880 TOTAL Lumens  
 - 45.2W Input = Estimated 41.5 Lumens Per Watt
- L216.8 & L133.6 - Eight 4.2W LED Modules**  
 51K - 5100K Color Temp.  
 - 3 Nichia NS3x183 Series LEDs Per Module  
 - SW51Bin, Color Temp = 5100K Nominal  
 - Voltage Regulated at 12 Volts by Driver  
 - 80 CRI typ. (75 CRI min) 1985 TOTAL Lumens  
 - 45.2W Input = Estimated 44 Lumens Per Watt

## REPLACEMENT PARTS

- Replacement Clear Glass Lens
- Replacement Black (Down Light) Glass Lens

## PART NUMBER

- 37028
- 3702824



## FEATURES

- Cast Aluminum Housing with Textured Black Polyester Powder Coat Finish
- Clear Prismatic Ribbed Molded Polycarbonate Lens For Fluorescent Wattages
- Clear Prismatic Ribbed Molded Borosilicate Glass Lens For HID Wattages
- Fully Gasketed
- Mounts Direct to Flat Surface with Four #8 Wall Anchors (Not Included)
- Lamps Included
- Integral EM Battery Available
- ETL Listed Wet Location
- MH Wattages Are CSA Listed For Wall Mounting

## DIMENSIONS

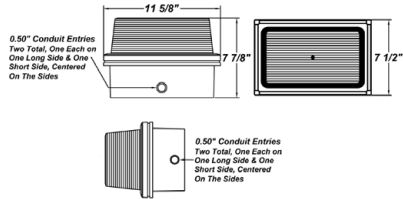

## AVAILABLE FINISHES



## SOURCE/WATTAGE

DRH50MH - 50W MH  
DRH70MH - 70W MH  
DRH100MH - 100W MH

DRH50 - 50W HPS  
DRH70 - 70W HPS  
DRH100 - 100W HPS

DR213Q - (2) 13W QE  
DR118Q - (1) 18W QE  
DR218Q - (2) 18W QE  
DR126Q - (1) 26W QE  
DR226Q - (2) 26W QE  
DR132X - (1) 32W TBX  
DR142X - (1) 42W TBX  
DR157X - (1) 57W TBX

## VOLTAGE

### METAL HALIDE (MH)

120V - 120V HPF  
120H - Multi-Tap HPF (Wired 120V)  
MTH - Multi-Tap HPF (Wired 277V)  
347H - 347V HPF

### HPS

120V - 120V HPF  
120H - Multi-Tap HPF (Wired 120V)  
MTH - Multi-Tap HPF (Wired 277V)

### FLUORESCENT (F)

120E - 120V Electronic  
277E - 277V Electronic  
347E - 347V Electronic

## DIFFUSER

Clear Polycarbonate Diffuser  
Clear Borosilicate Glass Diffuser

## OPTIONS

41K - 4100K Color Temp. \*  
35K - 3500K Color Temp. \*  
30K - 3000K Color Temp. \* (Standard)  
F - Fused  
PCL120 - Photocell 120V  
PCL277 - Photocell 277V  
TP - Tamper Resistant Screws  
DIM - Dimming Ballast \* (QE Electronic Only)  
QRS - Quartz Restrike  
(DC/Bay - Lamp Included)  
QRZ - Quartz Socket Only  
EBW / EBC - Integral Emergency  
Battery\*\* (Electronic Only)  
EBR - Remote Mount Battery \*  
(Field Installed)  
PST - Pulse Start Lamp & Ballast (MH Only)  
W2L - Wire 2 Lamps to Integral Emergency  
Battery (2x18W Max)  
(Dry / Damp Locations Only)

## REPLACEMENT PARTS

Clear Polycarbonate Diffuser  
Clear borosilicate Glass Diffuser

## PART NUMBER

34065  
37045

## NOTES

\*Fluorescent Only  
\*Emergency Battery Options (1x42W Maximum)

Initial light output in Emergency mode will last for a minimum of 90 minutes. 1 lamp wired unless ordered otherwise. The following are suitable for indoor and damp locations. Please refer to Bodine's specification sheet.

EBW: Bodine's B94G (Electronic) - Temperature Rating (Ambient) 32° F - 131° F  
EBC: Bodine's B4CF1 (Electronic) - Temperature Rating (Ambient) -4° F - 131° F  
EBR: Bodine's B94CG (Electronic) - Temperature Rating (Ambient) 32° F - 122° F



### FEATURES

- Steel Housing with Textured Black Polyester Powder Coat Finish
- Steel Mounting Pan with Hi-Reflectance White Powder Coat Finish
- Solid Top & Bottom End Plates
- Luminous White Acrylic Panels
- Mounts Directly to 4" Junction Box (By Others)
- Mounting Hardware Included
- Lamps Included
- ADA Compliant
- ETL Listed Wet Location

**Note:** For an Integral Emergency Battery Please See The Faldo W Series

### DIMENSIONS

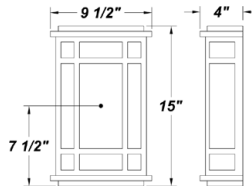

### AVAILABLE FINISHES



### SOURCE/WATTAGE

- FL113Q - (1) 13W QE
- FL213Q - (2) 13W QE
- FL218Q - (2) 18W QE
- FL226Q - (2) 26W QE

### VOLTAGE

- 120E - Electronic
- 277E - Electronic

### DIFFUSER

WAL - White Acrylic (Standard)

### OPTIONS

- 41K - 4100K Color Temp.
- 35K - 3500K Color Temp.
- 27K - 2700K Color Temp. (Standard)
- F - Fused
- PCL - Photocell
- TP - Tamper Resistant Screws
- DIM - Dimming Ballast (Electronic Only)
- EBR - Remote Mount Battery (Field Installed)\*
- PCL - Photocell
- MSP - Program Start Ballast (Recommended for Motion Sensor) \*\*\*

### REPLACEMENT PARTS

White Acrylic Lens Panel Set

### PART NUMBER

9800660

### NOTES

\*Emergency Battery Options

Initial light output in Emergency mode will last for a minimum of 90 minutes. 1 lamp wired unless ordered otherwise. The following are suitable for indoor and damp locations. Please refer to Bodine's specification sheet.

EBR: Bodine's B94CG (Electronic) - Temperature Rating (Ambient) 32° F - 122° F



### FEATURES

- Steel Housing with Textured Black Polyester Powder Coat Finish
- Steel Mounting Pan with Hi-Reflectance White Powder Coat Finish
- Solid Top & Bottom End Plates
- Luminous White Polycarbonate Panels
- Mounts Directly to 4" Junction Box (By Others)
- Mounting Hardware Included
- Lamps Included
- Integral EM Battery Available (1x32W Max)
- ETL Listed Wet Location
- Metal Halide Wattages Are CSA Listed For Wall Mounting

### DIMENSIONS

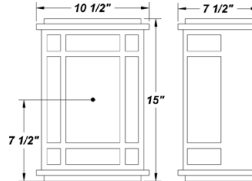

### AVAILABLE FINISHES



### SOURCE/WATTAGE

FLH50MH - (1) 50W MH  
FLH70MH - (1) 70W MH

FLH50 - (1) 50W HPS  
FLH70 - (1) 70W HPS

FLHI32X - (1) 32W TBX  
FLHI42X - (1) 42W TBX  
FLHI57X - (1) 57W TBX  
FLH232X - (2) 32W TBX  
FLH242X - (2) 42W TBX

### VOLTAGE

**METAL HALIDE (MH)**  
120V - 120V HPF  
120H - MT HPF (Wired 120V)  
MTH - MT HPF (Wired 277V)  
347V - 347V HPF

**HPS**  
120V - 120V HPF  
120H - MT HPF (Wired 120V)  
MTH - MT HPF (Wired 277V)

(MT - Multi-Tap)

**FLUORESCENT (F)**  
120E - 120V Electronic  
277E - 277V Electronic

### DIFFUSER

WPL - White Polycarbonate (Standard)

The Following Are To Be Used With  
Fluorescent Wattages ONLY

WAL - White Acrylic

### OPTIONS

4IK - 4100K Color Temp. (Standard)  
35K - 3500K Color Temp.  
27K - 2700K Color Temp.  
F - Fused  
PCL - Photocell (Electronic Only)  
DIM - Dimming Ballast (Electronic Only)  
TP - Tamper Resistant Screws  
EBW / EBC - Integral Emergency Battery\* (1x32W Maximum)  
EBR - Remote Mount Battery (Field Installed)\*  
W2L - Wire 2 Lamps to Integral Emergency Battery (2x18W Max)

### REPLACEMENT PARTS

White Polycarbonate Lens Panel Set  
White Acrylic Lens Panel Set

### PART NUMBER

9800860  
9800960

### NOTES

\*Fluorescent Only  
\*\*Emergency Battery Options

Initial light output in Emergency mode will last for a minimum of 90 minutes. 1 lamp wired unless ordered otherwise. The following are suitable for indoor and damp locations. Please refer to Bodine's specification sheet

EBW: Bodine's B94G (Electronic) - Temperature Rating (Ambient) 32° F - 131° F  
EBC: Bodine's B4CF1 (Electronic) - Temperature Rating (Ambient) -4° F - 131° F  
EBR: Bodine's B94CG (Electronic) - Temperature Rating (Ambient) 32° F - 122° F

# FALDO HID XL

// OUTDOOR



## FEATURES

- Steel Housing with Textured Black Polyester Powder Coat Finish
- Steel Mounting Pan with Hi-Reflectance White Powder Coat Finish
- Solid Top & Bottom End Plates
- Luminous White Acrylic Panels
- Mounts Directly to 4" Junction Box (By Others)
- Mounting Hardware Included
- Lamps Included
- Wet Location

## DIMENSIONS

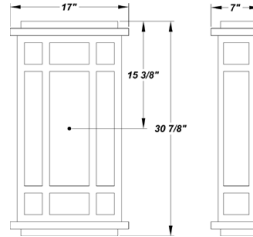

## AVAILABLE FINISHES



## SOURCE/WATTAGE

F240E - (2) 40W 4-Pin Biax  
F255E - (2) 55W 4-Pin Biax

## VOLTAGE

120E - Electronic  
277E - Electronic

## DIFFUSER

WAL - White Acrylic

## OPTIONS

41K - 4100K Color Temp.  
35K - 3500K Color Temp.  
30K - 3000K Color Temp.  
(Standard)  
(Not Available for 55W FT Lamps)  
F - Fused  
TP - Tamper Resistant Screws

## REPLACEMENT PARTS

White Front Acrylic Lens Panel  
White Side Acrylic Lens Panel

## PART NUMBER

3028560  
3028660

## NOTES

### FEATURES

- Steel Housing with Textured Black Powder Coat Finish
- Steel Mounting Pan with Hi-Reflectance White Powder Coat Finish
- Solid Top & Bottom Ends
- Luminous White Acrylic Panels
- Mounts Directly to 4" Junction Box (By Others)
- Mounting Hardware Included
- Lamps Included
- Integral EM Battery Available
- ADA Compliant
- ETL Listed Wet Location

### DIMENSIONS

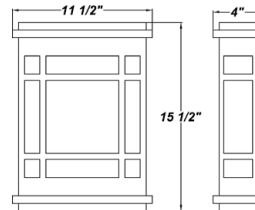

Image Coming Soon

### AVAILABLE FINISHES



### SOURCE/WATTAGE

FLW213Q - (2) 13W QE  
 FLW218Q - (2) 18W QE  
 FLW226Q - (2) 26W QE

### VOLTAGE

120E - Electronic  
 277E - Electronic

### DIFFUSER

WAL - White Acrylic (Standard)

### OPTIONS

41K - 4100K Color Temp.  
 35K - 3500K Color Temp.  
 27K - 2700K Color Temp.  
 (Standard)  
 F - Fused  
 TP - Tamper Resistant Screws  
 DIM - Dimming Ballast  
 EBW - Integral Emergency Battery\*  
 W2L - Wire 2 Lamps to Integral Emergency  
 Battery (2X18W Max)  
 PCL - Photocell  
 MSP - Program Start Ballast  
 (Recommended for Motion Sensor) \*\*\*

### REPLACEMENT PARTS

Front White Acrylic Lens Panel  
 Front White Alabaster Lens Panel  
 Side White Acrylic Lens Panel (2 Per)  
 Side White Alabaster Lens Panel

### PART NUMBER

3047760  
 3047759  
 3047860  
 3047859

### NOTES

\*Emergency Battery Options

Initial light output in Emergency mode will last for a minimum of 90 minutes. 1 lamp wired unless ordered otherwise. The following are suitable for indoor and damp locations. Please refer to Bodine's specification sheet

EBW: Bodine's B94G (Electronic) - Temperature Rating (Ambient) 32° F - 122° F  
 EBR: Bodine's B94CG (Electronic) - Temperature Rating (Ambient) 32° F - 122° F



### FEATURES

- Steel Housing with Textured Black Powder Coat Finish
- Steel Mounting Pan with Hi-Reflectance White Powder Coat Finish
- Solid Top & Bottom Ends
- Luminous White Acrylic Panels
- Mounts Directly to 4" Junction Box (By Others)
- Mounting Hardware Included
- Lamps Included
- Integral EM Battery Available
- ADA Compliant
- ETL Listed Wet Location

### DIMENSIONS

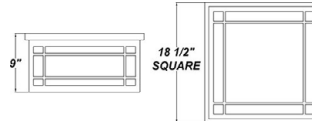

### AVAILABLE FINISHES



### SOURCE/WATTAGE

- FLDC226X - (2) 26W TBX \*
- FLDC232X - (2) 32W TBX
- FLDC242X - (2) 42W TBX
- FLDC122CE - (1) 22W T5 Circ
- FLDC140CE - (1) 40W T5 Circ
- FLDC155CE - (1) 55W T5 Circ
- FLDC313Q - (3) 13W QE
- FLDC318Q - (3) 18W QE
- FLDC318X - (3) 18W TBX
- FLDC326Q - (3) 26W QE
- FLDC326X - (3) 26W TBX

\*\*EB - Selected Wattages Only (2x26W Max)

### VOLTAGE

- 120E - Electronic
- 277E - Electronic

### DIFFUSER

WAL - White Acrylic (Standard)

### OPTIONS

- 41K - 4100K Color Temp.
- 35K - 3500K Color Temp.
- 27K - 2700K Color Temp. (Standard)
- F - Fused
- TP - Tamper Resistant Screws
- DIM - Dimming Ballast
- EBW - Integral Emergency Battery\*
- W2L - Wire 2 Lamps to Integral Emergency Battery (2X18W Max)

### REPLACEMENT PARTS

- Front White Acrylic Lens Panel
- Side White Acrylic Lens Panel (2 Per)

### PART NUMBER

- 3047760
- 3047860

### NOTES

\*Emergency Battery Options

Initial light output in Emergency mode will last for a minimum of 90 minutes. 1 lamp wired unless ordered otherwise. The following are suitable for indoor and damp locations. Please refer to Bodine's specification sheet

- EBW: Bodine's B94G (Electronic) - Temperature Rating (Ambient) 32° F - 122° F
- EBR: Bodine's B94CG (Electronic) - Temperature Rating (Ambient) 32° F - 122° F

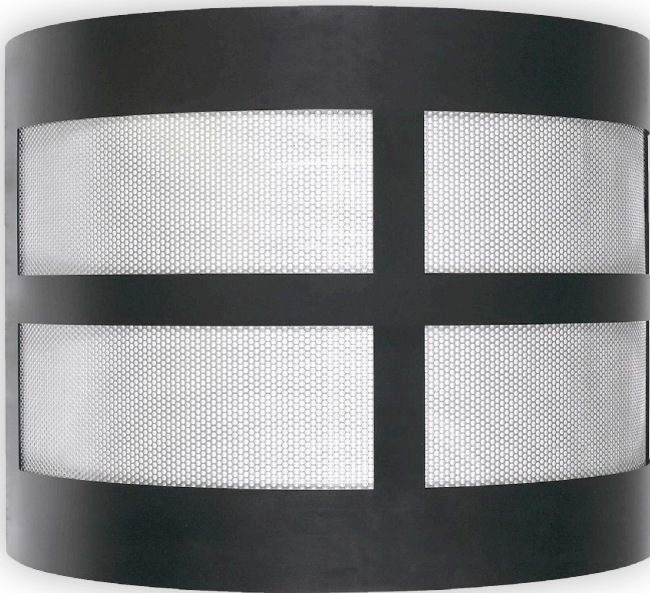

## FEATURES

### Housing:

- 18 Gauge Steel with Textured Black Polyester Powder Coat Finish
- Matte White Acrylic Diffuser with Aluminum Perf Front Shield

### Internal Fixture:

- Cast Aluminum Housing with Textured Black Polyester Powder Coat Finish
- Steel Reflector with Hi-Reflectance White Powder Coat Finish
- Clear Polycarbonate Diffuser For Fluorescent Wattages
- Clear Borosilicate Diffuser For HID Wattages
- Mounts Directly to 4" Junction Box (By Others)
- Mounting Hardware Included
- Lamps Included
- Integral EM Battery Available
- ETL Listed Wet Location

## DIMENSIONS

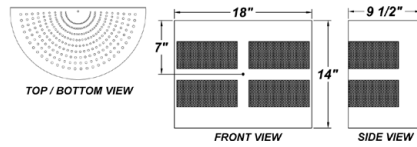

## AVAILABLE FINISHES



## SOURCE/WATTAGE

M50 - 50W MH  
M70 - 70W MH  
M100 - 100W MH

S50 - 50W HPS  
S70 - 70W HPS  
S100 - 100W HPS

F118Q - (1) 18W QE  
F218Q - (2) 18W QE  
F126Q - (1) 26W QE  
F226Q - (2) 26W QE  
F132X - (1) 32W TBX  
F142X - (1) 42W TBX  
F157X - (1) 57W TBX

Galaxy W ordering code is GLXW

## VOLTAGE

### METAL HALIDE (MH)

120V - 120V HPF  
120H - MT HPF (Wired 120V)  
MTH - MT HPF (Wired 277V)

### HPS

120V - 120V HPF  
120H - MT HPF (Wired 120V)  
MTH - MT HPF (Wired 277V)  
(MT - Multi-Tap)

### FLUORESCENT (F)

120E - Electronic 120V  
277E - Electronic 277V

## DIFFUSER

White Acrylic Lens

## OPTIONS

41K- 4100K Color Temp.\*  
(Standard on Fluorescent)  
35K- 3500K Color Temp.\*  
27K- 2700K Color Temp.\*  
F - Fused  
QRS - Quartz Restrike  
(DC/Bay - Lamp Included)  
QZS - Quartz Socket Only  
PCL120 - Photocell 120V  
PCL277 - Photocell 277V  
EBW / EBC - Integral Emergency Battery\*  
(1x42W Maximum)  
W2L - Wire 2 Lamps to Integral  
Emergency Battery (2x18W Max)

## REPLACEMENT PARTS

White Acrylic Lens  
Perforated Shield  
Housing (Specify Housing Color)  
Internal Polycarbonate Lens  
Internal Glass Lens (MH & HPS)

## PART NUMBER

3024260  
53040  
6035399  
34065  
37045

## NOTES

\*Fluorescent Only  
\*Emergency Battery Options

Initial light output in Emergency mode will last for a minimum of 90 minutes. 1 lamp wired unless ordered otherwise. The following are suitable for indoor and damp locations. Please refer to Bodine's specification sheet.

EBW: Bodine's B94G (Electronic) - Temperature Rating (Ambient) 32° F - 131° F  
EBC: Bodine's B4CF1 (Electronic) - Temperature Rating (Ambient) -4° F - 131° F

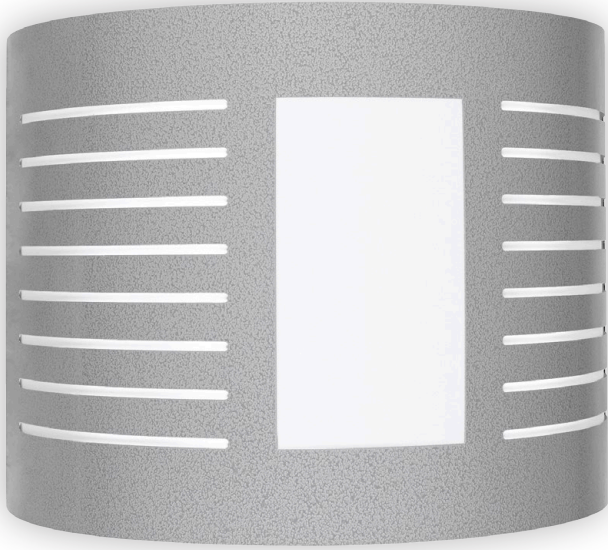

## FEATURES

### Housing:

- 18 Gauge Steel with Swedish Steel Polyester Powder Coat Finish
- Matte White Acrylic Diffuser

### Internal Fixture:

- Cast Aluminum Housing with Textured Black Polyester Powder Coat Finish
- Steel Reflector with Hi-Reflectance White Powder Coat Finish
- Clear Polycarbonate Diffuser For Fluorescent Wattages
- Clear Borosilicate Diffuser For HID Wattages
- Mounts Directly to 4" Junction Box (By Others) • Mounting Hardware Included
- Lamps Included
- Integral EM Battery Available
- ETL Listed Wet Location

## DIMENSIONS

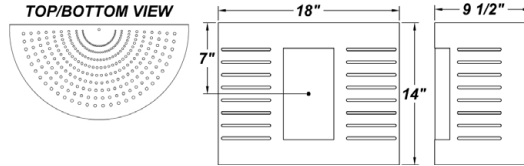

## AVAILABLE FINISHES



## SOURCE/WATTAGE

M50 - 50W MH  
M70 - 70W MH  
M100 - 100W MH

S50 - 50W HPS  
S70 - 70W HPS  
S100 - 100W HPS

F118Q - (1) 18W QE  
F218Q - (2) 18W QE  
F126Q - (1) 26W QE  
F226Q - (2) 26W QE  
F132X - (1) 32W TBX  
F142X - (1) 42W TBX  
F157X - (1) 57W TBX

Gentry W ordering code is GNTW

## VOLTAGE

### METAL HALIDE (MH)

120V - 120V HPF  
120H - MT HPF (Wired 120V)  
MTH - MT HPF (Wired 277V)

### HPS

120V - 120V HPF  
120H - MT HPF (Wired 120V)  
MTH - MT HPF (Wired 277V)  
(MT - Multi-Tap)

### FLUORESCENT (F)

120E - Electronic 120V  
277E - Electronic 277V

## DIFFUSER

WAL - White Acrylic

## OPTIONS

41K- 4100K Color Temp.\*  
(Standard on Fluorescent)  
35K- 3500K Color Temp.\*  
27K- 2700K Color Temp.\*  
F - Fused  
QRS - Quartz Restrike  
(DC/Bay - Lamp Included)  
QZS - Quartz Socket Only  
PCL120 - Photocell 120V  
PCL277 - Photocell 277V  
EBW / EBC - Integral Emergency Battery\*  
(42W Maximum)  
W2L - Wire 2 Lamps to Integral  
Emergency Battery

## REPLACEMENT PARTS

White Acrylic Lens  
Housing (Specify Housing Color)  
Internal Polycarbonate Lens  
Internal Glass Lens (MH & HPS)

## PART NUMBER

3024260  
6035599  
34065  
37045

## NOTES

\*Fluorescent Only  
\*Emergency Battery Options  
\*Indoor Companion Option Available

Initial light output in Emergency mode will last for a minimum of 90 minutes. 1 lamp wired unless ordered otherwise. The following are suitable for indoor and damp locations. Please refer to Bodine's specification sheet.

EBW: Bodine's B94G (Electronic) - Temperature Rating (Ambient) 32° F - 131° F  
EBC: Bodine's B4CF1 (Electronic) - Temperature Rating (Ambient) -4° F - 131° F



### FEATURES

- White Polycarbonate Housing
- Frosted White Polycarbonate Lens
- Mounts Directly to 4" Junction Box (By Others)
- Mounting Hardware Included
- Lamp Included
- ETL Listed Wet Location

### DIMENSIONS

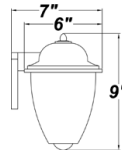

### SOURCE/WATTAGE

GY113Q - (1) 13W QE  
 GY118Q - (1) 18W QE

### VOLTAGE

120E - Electronic 120V  
 277E Not Available

### DIFFUSER

White Polycarbonate Lens

### OPTIONS

41K - 4100K Color Temp.  
 35K - 3500K Color Temp.  
 27K - 2700K Color Temp.  
 F - Fused  
 TP - Tamper Resistant Screws  
 PCL120 - Photocell 120V

### REPLACEMENT PARTS

White Polycarbonate Lens  
 White Polycarbonate Housing  
 Black Polycarbonate Housing

### PART NUMBER

3422760  
 6022702  
 6022701

### NOTES



### FEATURES

- White Polycarbonate Housing
- Frosted White Polycarbonate Lens
- Ambient Operating Temperature -40° C (-40° F) to 40° C (105° F)
- Constant Current at 700 Milliamps
- UL Class 2 Driver - Power Factor >90
- Estimated 50,000 Hours Life (L70)
- Thermal Protected LED Array
- Mounts Directly to 4" Junction Box (By Others)
- Mounting Hardware Included
- Lamp Included
- Wet Location

### DIMENSIONS

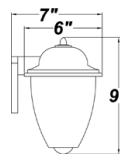

### SOURCE/WATTAGE

L10.0 - (4) LED Array  
50,000 Hours (L70)

Please See "Options"  
Column For Specifications

### VOLTAGE

120 - 277V  
(50 / 60Hz)

Please See  
"Options" Column  
For Driver Specifications

### DIFFUSER

White Polycarbonate Lens

### OPTIONS

#### 10W LED ARRAY

- 40K - 4000K Color Temp.
- 74 CRI Typ.
- 912 Lumen Output at 60C Tj
- Constant Current at 700 Milliamps By Driver
- 11.3W Input = Estimated 80 Lumens Per Watt

### REPLACEMENT PARTS

White Polycarbonate Lens  
White Polycarbonate Housing  
Black Polycarbonate Housing

### PART NUMBER

3422760  
6022702  
6022701

### NOTES



## FEATURES

- Cast Aluminum Housing with Textured Bronze Polyester Powder Coat Finish
- Ribbed Borosilicate Glass Diffuser
- Fully Gasketed
- Mounts Direct to Flat Surface with Four #8 Wall Anchors (Not Included)
- Lamps Included
- Integral EM Battery Available (2x42W Maximum Wattage)
- ETL Listed Wet Location

## AVAILABLE FINISHES



## DIMENSIONS

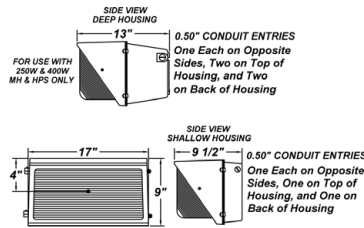

## SOURCE/WATTAGE

GPL250MH - 250W MH  
GPL400MH - 400W MH

(HID Housing Required)

GPL250 - 250W HPS  
GPL18LPS - (1) 18W Low Pressure Sodium

GPL232X - (2) 32W TBX  
GPL142X - (1) 42W TBX  
GPL242X - (2) 42W TBX  
GPL257X - (2) 57W TBX  
GPL270X - (2) 70W TBX

## VOLTAGE

### METAL HALIDE (MH)

120V - 120V HPF  
120H - MT HPF (Wired 120V)  
MTH - MT HPF (Wired 277V)

### HPS

120V - 120V HPF  
120H - MT HPF (Wired 120V)  
MTH - MT HPF (Wired 277V)  
(MT - Multi-Tap)

### FLUORESCENT (F)

120E - 120V Electronic  
277E - 277V Electronic

## DIFFUSER

Ribbed Borosilicate Glass Diffuser

## OPTIONS

41K - 4100K Color Temp.\*  
35K - 3500K Color Temp.\*  
27K - 2700K Color Temp.\* (Standard)  
F - Fused  
PCL120 - Photocell 120V  
PCL277 - Photocell 277V  
DIM - Dimming Ballast \* (Electronic Only)  
QRS - Quartz Restrike  
(DC/Bay - Lamp Included)  
QRZ - Quartz Socket Only  
EBW / EBC - Integral Emergency Battery\*  
(Electronic Only)  
EBR - Remote Mount Battery (Field Installed)  
PST - Pulse Start Lamp & Ballast  
VS - Internal Cut-Off Visor  
W2L - Wire 2 Lamps to Integral Emergency  
Battery (2x26W Max)

## REPLACEMENT PARTS

LG - Ribbed Borosilicate Glass Diffuser  
Internal Visor (Black Powder Coat Finish)

## PART NUMBER

37129  
5300699

## NOTES

\*Fluorescent Only  
\*\*Emergency Battery Options

Initial light output in Emergency mode will last for a minimum of 90 minutes. 1 lamp wired unless ordered otherwise. The following are suitable for indoor and damp locations. Please refer to Bodine's specification sheet.

EBW: Bodine's B94G (Electronic) - Temperature Rating (Ambient) 32° F - 131° F  
EBC: Bodine's B4CF1 (Electronic) - Temperature Rating (Ambient) -4° F - 131° F  
EBR: Bodine's B94CG (Electronic) - Temperature Rating (Ambient) 32° F - 122° F



## FEATURES

- Cast Aluminum Housing with Textured Bronze Polyester Powder Coat Finish
- Ribbed Borosilicate Glass Diffuser
- Fully Gasketed
- Mounts Direct to Flat Surface with Four #8 Wall Anchors (Not Included)
- Cast-In Template
- Lamps Included
- Integral EM Battery Available
- ETL Listed Wet Location

## DIMENSIONS

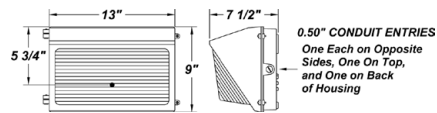

## AVAILABLE FINISHES



## SOURCE/WATTAGE

GPM50MH - 50W MH  
GPM70MH - 70W MH  
GPM100MH - 100W MH  
GPM150MH - 150W MH

GPM50 - 50W HPS  
GPM70 - 70W HPS  
GPM100 - 100W HPS  
GPM150 - 150W HPS

GPM132X - (1) 32W TBX  
GPM142X - (1) 42W TBX  
GPM226X - (2) 26W TBX

## VOLTAGE

**METAL HALIDE (MH)**  
120V - 120V HPF  
120H - MT HPF (Wired 120V)  
MTH - MT HPF (Wired 277V)

**HPS**  
120V - 120V HPF  
120H - MT HPF (Wired 120V)  
MTH - MT HPF (Wired 277V)  
(MT - Multi-Tap)

**FLUORESCENT (F)**  
120E - 120V Electronic  
277E - 277V Electronic

## DIFFUSER

Ribbed Borosilicate Glass Diffuser

## OPTIONS

41K - 4100K Color Temp.\*  
35K - 3500K Color Temp.\*  
27K - 2700K Color Temp.\* (Standard)  
F - Fused  
PCL120 - Photocell 120V  
PCL277 - Photocell 277V  
DIM - Dimming Ballast \* (Electronic Only)  
QRS - Quartz Restrike  
(DC/Bay - Lamp Included)  
QRZ - Quartz Socket Only  
EBW / EBC - Integral Emergency Battery\*  
(Electronic Only)  
EBR - Remote Mount Battery (Field Installed)  
VS - Internal Cut-Off Visor  
W2L - Wire 2 Lamps to Integral Emergency  
Battery (2x18W Max)

## REPLACEMENT PARTS

MD - Ribbed Borosilicate Glass Diffuser  
Internal Visor (Please Specify Color When Ordering)

## PART NUMBER

37127  
5300799

## NOTES

\*Fluorescent Only  
\*Emergency Battery Options

Initial light output in Emergency mode will last for a minimum of 90 minutes. 1 lamp wired unless ordered otherwise. The following are suitable for indoor and damp locations. Please refer to Bodine's specification sheet.

EBW: Bodine's B94G (Electronic) - Temperature Rating (Ambient) 32° F - 131° F  
EBC: Bodine's B4CF1 (Electronic) - Temperature Rating (Ambient) -4° F - 131° F  
EBR: Bodine's B94CG (Electronic) - Temperature Rating (Ambient) 32° F - 122° F



## FEATURES

- Extruded Aluminum Housing with Matte Silver Polyester Powder Coat Finish
- Die Cast Aluminum End Caps with Matte Silver Polyester Powder Coat Finish
- High Impact White Acrylic Diffuser (50% DR Acrylic)
- Steel Reflector with Hi-Reflectance White Powder Coat Finish
- Recessed Steel Screws
- Fixture Mounts Directly to Surface with Two Wall Anchors (Not Included)
- Integral EM Battery Available (2' Fixture Only)
- Lamps Included with 16" Fixture
- CSA Listed Wet Location
- Guardian Fixture without fascia is ADA compliant

## DIMENSIONS

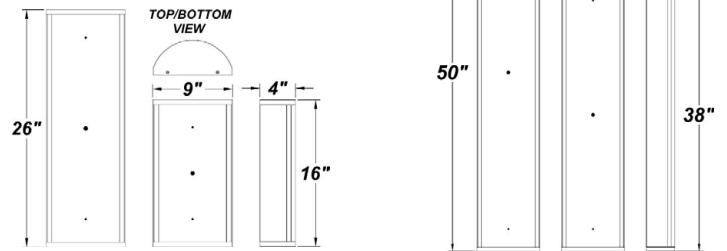

## AVAILABLE FINISHES



## SOURCE/WATTAGE

**Guardian W 16"**  
 F213E - (2) 13W 4-Pin Blax  
 F218Q - (2) 18W QE  
 F226Q - (2) 26W QE

**Guardian W 26"**  
 F24117E - (1) 17W T8  
 F24217E - (2) 17W T8  
 F24214E - (2) 14W T5  
 F24224E - HO\* - (2) 24W T5 (HO\* - High Output)

**Guardian W 38"**  
 F36125E - (1) 25W T8  
 F36225E - (2) 25W T8  
 F36221E - (2) 21W T5  
 F36239E - HO\* - (2) 39W T5 (HO\* - High Output)

**Guardian W 50"**  
 F48132E - (1) 32W T8  
 F48232E - (2) 32W T8  
 F48228E - (2) 28W T5  
 F48254E - HO\* - (2) 54W T5 (HO\* - High Output)

Guardian W ordering code is GRDW

## VOLTAGE

120E - Electronic  
 277E - Electronic

## DIFFUSER

White Acrylic Diffuser

## OPTIONS

41K - 4100K Color Temp.\*\* (Standard)  
 35K - 3500K Color Temp.\*\* (Except F213E)  
 27K - 2700K Color Temp.\*\*  
 (Lamping for 16" fixtures only)  
 F - Fused  
 DIM - Dimming Ballast (Electronic QE Only)  
 EBR - Remote Mount Battery (Field Installed)  
 (See Below)  
 EBW - Integral Emergency Battery  
 (2', 3', 4' Fixtures) (See Below)  
 MS - Motion Sensor - Wattstopper FS-505  
 (See Guardian W Sensor Cutsheet Pg. 1  
 for Specs)  
 TP - Tamper Resistant Screws

## REPLACEMENT PARTS

16" White Acrylic Diffuser  
 26" White Acrylic Diffuser  
 38" White Acrylic Diffuser  
 50" White Acrylic Diffuser

## PART NUMBER

3024960  
 3025960  
 3026060  
 3026160

## NOTES

\*Emergency Battery Options  
 \*Indoor Companion Option Available

Initial light output in Emergency mode will last for a minimum of 90 minutes. 1 lamp wired unless ordered otherwise. The following are suitable for indoor and damp locations. Please refer to Bodine's specification sheet.

EBR (16 1/2" Fixture): Bodine's B94CG (Electronic) - Temperature Rating (Ambient) 32° - 122° F  
 EBW (26, 38, 50" Fixtures): Bodine's B50LP (T8 Electronic) - Temperature Rating (Ambient) 32° - 122° F  
 Bodine's LP550 (T5 Electronic) - Temperature Rating (Ambient) 32° - 122° F

# GUARDIAN SERIES

// OUTDOOR

FLD



TBT



TXT



VSL

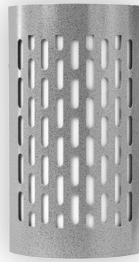

TWB

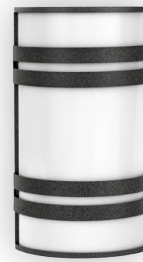

CNL



RDS



MNC



OMG

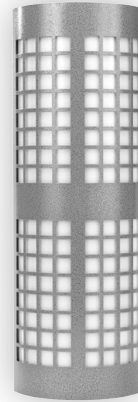

\*NOTE: DIFFERENT SIZE OPTIONS AVAILABLE IN ALL STYLES, EXCEPT FOR FRN\*

SAT



VRT



PMP



VHT



AMS



DMC



HCB



CNC



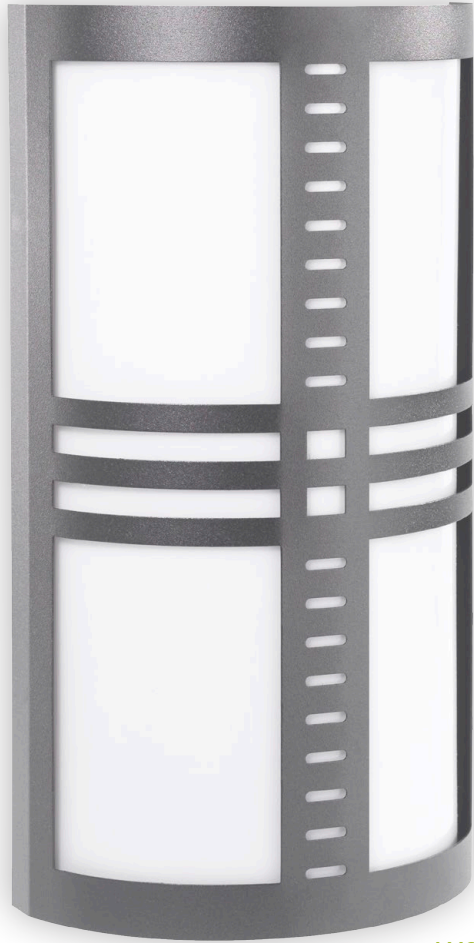

AMS

### FEATURES

- Extruded Aluminum Housing with Matte Silver Polyester Powder Coat Finish
- Aluminum Fascia with Matte Silver Polyester Powder Coat Finish
- Die Cast Aluminum End Caps with Matte Silver Polyester Powder Coat Finish
- High Impact White Acrylic Diffuser (50% DR Acrylic)
- Steel Reflector with Hi-Reflectance White Powder Coat Finish
- Recessed Steel Screws
- Thermal Compensation Technology Ensures Longer LED Lifetime, Which is Ideal For Fixtures Being Placed in Area With Fluctuating or Higher Ambient Temperatures
- Fixture Mounts Directly to Surface with Two Wall Anchors (Not Included)
- One 20W Driver Per Four 4.2W LED Strips
- 100V - 277V
- Surge Protector
- CSA Listed Wet Location
- Guardian Fixture without fascia is ADA compliant

### DIMENSIONS

#### TOP/BOTTOM VIEW

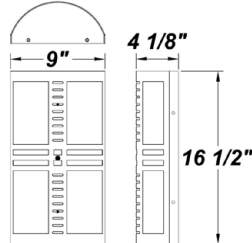

### AVAILABLE FINISHES



### SOURCE/WATTAGE

L33.6 - (8) 4.2W LED Strips  
(Available in 3000K & 5100K)

4.2W LED Strips -  
(LM80 Standard)

\*\*40,000 Hours(L70)  
Please See "Options"  
Column For Specifications

Guardian W ordering code is GRDW

### VOLTAGE

100V - 277V

### DIFFUSER

White Acrylic Diffuser

### OPTIONS

#### Eight 4.2W LED Strips

- 30K - 3000K Color Temp.
- 3 Nichia NS3x183 Series LEDs Per Strip
- SW30Bin, Color Temp = 3000K Nominal
- Constant Voltage at 12 Volts by Driver
- 80 CRI typ. (75 CRI min) 2000 Lumens
- 39W Input = Estimated 51 Lumens Per Watt

#### Eight 4.2W LED Strips

- 51K - 5100K Color Temp.
- 3 Nichia NS3x183 Series LEDs Per Strip
- SW51Bin, Color Temp = 5100K Nominal
- Constant Voltage at 12 Volts by Driver
- 80 CRI typ. (75 CRI min) 2160 Lumens
- 39W Input = Estimated 55 Lumens Per Watt

### REPLACEMENT PARTS

16" White Acrylic Diffuser

### PART NUMBER

3024960

### NOTES

\*Definition of 40,000 hours: Lifetime Rating is Based on Lamp Manufacturers'  
\*Indoor Companion Option Available

LM80 Test Results Which Utilized an Exponentially Decaying Model, a Standard Used by The Department of Energy, as Well as by Other Manufacturers.

# GUARDIAN FRN

// SCNCE



## FEATURES

- Extruded Aluminum Housing with Swedish Steel Polyester Powder Coat Finish
- Die Cast Aluminum Fascia with Swedish Steel Polyester Powder Coat Finish
- High Impact White Acrylic Diffuser (50% DR Acrylic)
- Steel Reflector with Hi-Reflectance White Powder Coat Finish
- Recessed Steel Screws
- Fixture Mounts Directly to Surface with Two Wall Anchors (Not Included)
- Lamps Included
- CSA Listed Wet Location

## DIMENSIONS

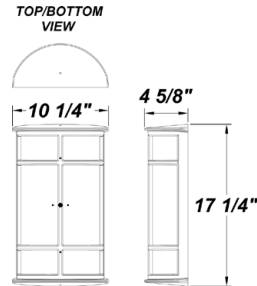

## AVAILABLE FINISHES



## SOURCE/WATTAGE

F213E - (2) 13W 4-Pin Biax  
 F218Q - (2) 18W QE  
 F226Q - (2) 26W QE

## VOLTAGE

120E - Electronic  
 277E - Electronic

## DIFFUSER

White Acrylic Diffuser

## OPTIONS

41K - 4100K Color Temp. (Standard)  
 35K - 3500K Color Temp. (Not Available For F213E)  
 27K - 2700K Color Temp.  
 F - Fused  
 DIM - Dimming Ballast (Electronic QE Only)  
 EBR - Remote Mount Battery (Field Installed) (See Below)  
 TP - Tamper Resistant Screws

## REPLACEMENT PARTS

16" White Acrylic Diffuser

## PART NUMBER

3024960

## NOTES

\*Emergency Battery Options

Initial light output in Emergency mode will last for a minimum of 90 minutes. 1 lamp wired unless ordered otherwise. The following are suitable for indoor and damp locations. Please refer to Bodine's specification sheet.

EBR Bodine's B94CG (Electronic) - Temperature Rating (Ambient) 32° F - 122° F

# HILO FLUORESCENT

// OUTDOOR



## FEATURES

- Die-Cast Aluminum Housing with Bronze Polyester Powder Coat Finish
- 100% Up or 100% Down Light Only
- Heat And Impact Resistant Tempered Clear Patterned Glass
- Anod Aluminum Reflector
- Lamps Included
- Mounts Directly to 4" Junction Box (By Others)
- Dark Sky Compliant
- CSA Listed Wet Location

## DIMENSIONS

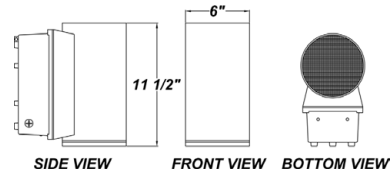

## AVAILABLE FINISHES



## SOURCE/WATTAGE

HLO126X - (1) 26W TBX  
HLO132X - (1) 32W TBX  
HLO142X - (1) 42W TBX

## VOLTAGE

**FLUORESCENT**  
120E - 120V Electronic  
277E - 277V Electronic

## DIFFUSER

CGL - Clear Glass Lens (Standard)  
FGL - Frosted Glass Lens

## OPTIONS

41K - 4100K Color Temp.  
35K - 3500K Color Temp.  
27K - 2700K Color Temp. (Standard)  
F - Fused  
DIM - Dimming Ballast (Electronic Only)  
EBR - Remote Mount Battery  
(Field Installed)\*\*

## REPLACEMENT PARTS

## PART NUMBER

## NOTES

\*Emergency Battery Options

Initial light output in Emergency mode will last for a minimum of 90 minutes. Lamp wired unless ordered otherwise. The following are suitable for indoor and damp locations. Please refer to Bodine's specification sheet.

EBR: Bodine's B94CG (Electronic) - Temperature Rating (Ambient) 32° F - 122° F



### FEATURES

- Die-Cast Aluminum Housing with Bronze Polyester Powder Coat Finish
- 50% Up / 50% Down Light Output
- Clear Tempered Glass Diffuser
- Anodized Aluminum Reflector
- Lamps Included
- Mounts Directly to 4" Junction Box (By Others)
- Wet Location

### DIMENSIONS

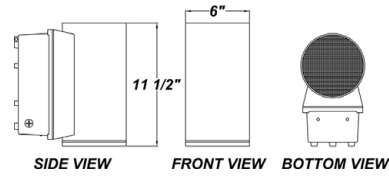

### AVAILABLE FINISHES



### SOURCE/WATTAGE

HLO50MH - 50W MH  
HLO70MH - 70W MH  
  
HLO50 - 50W HPS  
HLO70 - 70W HPS

### VOLTAGE

**METAL HALIDE (MH)**  
120H - MT HPF (Wired 120V)  
MTH - MT HPF (Wired 277V)  
  
**HPS**  
120V - 120V HPF  
120H - MT HPF (Wired 120V)  
MTH - MT HPF (Wired 277V)  
(MT - Multi-Tap)

### DIFFUSER

Not Applicable

### OPTIONS

F - Fused  
DL - Downlight Only  
UL - Uplight Only  
TP - Tamper Resistant Screws

### REPLACEMENT PARTS

### PART NUMBER

### NOTES



### FEATURES

- Thermal Compensation Technology Ensures Longer LED Lifetime, Which is Ideal For Fixtures Being Placed in Area With Fluctuating or Higher Ambient Temperatures
- Die-Cast Aluminum Housing with Bronze Polyester Powder Coat Finish
- 50% Up / 50% Down Light Output
- Heat And Impact Resistant Tempered Clear Patterned Glass
- Aluminum Heat-Sink Plates
- 100V - 277V
- One 40W Driver Per 8 LED Modules
- Surge Protector
- Mounts Directly to 4" Junction Box (By Others)
- Wet Location
- CSA Approved

### DIMENSIONS

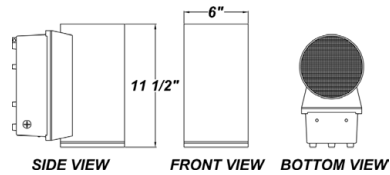

### AVAILABLE FINISHES



### SOURCE/WATTAGE

L133.6 - (8) 4.2W LED Modules  
 - (Eight LED Modules)  
 - (1) 40 Watt Driver  
 - Up or Down Light Only

L233.6 - (16) 4.2W LED Modules  
 - (Eight LED Modules Per End)  
 - (2) 40 Watt Drivers

4.2W LED Modules  
 - (LM80 Standard)  
 \*\*40,000 Hours(L70)

Please See the "Options / Specs" Column For Lumen Specifications

### VOLTAGE

100V - 277V

Please See "Options / Specs" Column For Voltage Specifications

### DIFFUSER

CGL - Clear Glass Lens (Standard)  
 FGL - Frosted Glass Lens

### OPTIONS

30K - 3000K Color Temperature  
 51K - 5100K Color Temperature  
 PCL120 - Photocell 120V  
 PCL277 - Photocell 277V

- 3 Nichia NS3x183 Series LEDs Per Module  
 - Voltage Regulated at 12 Volts by Driver  
**L133.6 - Eight 4.2W LED Modules**  
 - SW30Bin, Color Temp = 3000K Nominal  
 - 80 CRI typ. (75 CRI min) 1880 TOTAL Lumens  
 - 45.2W Input = Estimated 41.5 Lumens Per Watt

**L133.6 - Eight 4.2W LED Modules**  
 - SW51Bin, Color Temp = 5100K Nominal  
 - 80 CRI typ. (75 CRI min) 1985 TOTAL Lumens  
 - 45.2W Input = Estimated 44 Lumens Per Watt

**L233.6 - Sixteen 4.2W LED Modules**  
 - SW51Bin, Color Temp = 5100K Nominal  
 - 80 CRI typ. (75 CRI min) 3760 TOTAL Lumens  
 - 80W Input = Estimated 47 Lumens Per Watt

**L233.6 - Sixteen 4.2W LED Modules**  
 - SW51Bin, Color Temp = 5100K Nominal  
 - 80 CRI typ. (75 CRI min) 4480 TOTAL Lumens  
 - 80W Input = Estimated 56 Lumens Per Watt

### REPLACEMENT PARTS

### PART NUMBER

### NOTES

\*Definition of 40,000 hours: Lifetime Rating is Based on Lamp Manufacturers'

LM80 Test Results Which Utilized an Exponentially Decaying Model, a Standard Used by The Department of Energy, as Well as by Other Manufacturers.



### FEATURES

- Thermal Compensation Technology Ensures Longer LED Lifetime, Which is Ideal For Fixtures Being Placed in Area With Fluctuating or Higher Ambient Temperatures
- Die-Cast Aluminum Housing with Bronze Polyester Powder Coat Finish
- 50% Up / 50% Down Light Output
- Heat And Impact Resistant Tempered Clear Patterned Glass
- Aluminum Heat-Sink Plates
- 100V - 277V
- One 40W Driver Per 8 LED Modules
- Surge Protector
- Mounts Directly to 4" Junction Box (By Others)
- Wet Location
- CSA Approved

### DIMENSIONS

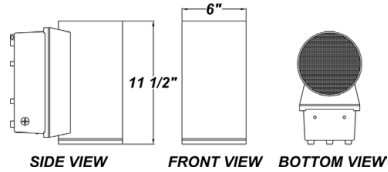

### AVAILABLE FINISHES



### SOURCE/WATTAGE

L116.8 - (4) 4.2W LED Modules  
 - (Four LED Modules)  
 - (1) 40 Watt Driver  
 - Up or Down Light Only

L216.8 - (8) 4.2W LED Modules  
 - (Four LED Modules Per End)  
 - (1) 40 Watt Driver

4.2W LED Modules  
 - (LM80 Standard)  
 \*\*40,000 Hours(L70)

Please See the "Options / Specs" Column For Lumen Specifications

### VOLTAGE

100V - 277V

Please See "Options / Specs" Column For Voltage Specifications

### DIFFUSER

CGL - Clear Glass Lens (Standard)  
 FGL - Frosted Glass Lens

### OPTIONS

30K - 3000K Color Temperature  
 51K - 5100K Color Temperature  
 PCL120 - Photocell 120V  
 PCL277 - Photocell 277V

- 3 Nichia NS3x183 Series LEDs Per Module  
 - Voltage Regulated at 12 Volts by Driver

#### L116.8 - Four 4.2W LED Modules

- SW30Bin, Color Temp = 3000K Nominal  
 - 80 CRI typ. (75 CRI min) 940 TOTAL Lumens  
 - 23W Input = Estimated 41 Lumens Per Watt

#### L116.8 - Four 4.2W LED Modules

- SW51Bin, Color Temp = 5100K Nominal  
 - 80 CRI typ. (75 CRI min) 960 TOTAL Lumens  
 - 23W Input = Estimated 42 Lumens Per Watt

#### L216.8 - Eight 4.2W LED Modules

- SW30Bin, Color Temp = 3000K Nominal  
 - 80 CRI typ. (75 CRI min) 1880 TOTAL Lumens  
 - 45.2W Input = Estimated 41.5 Lumens Per Watt

#### L216.8 - Eight 4.2W LED Modules

- SW51Bin, Color Temp = 5100K Nominal  
 - 80 CRI typ. (75 CRI min) 1985 TOTAL Lumens  
 - 45.2W Input = Estimated 44 Lumens Per Watt

### REPLACEMENT PARTS

### PART NUMBER

### NOTES

\*Definition of 40,000 hours: Lifetime Rating is Based on Lamp Manufacturers'

LM80 Test Results Which Utilized an Exponentially Decaying Model, a Standard Used by The Department of Energy, as Well as by Other Manufacturers.

# HILO LED - PG3

// OUTDOOR



## FEATURES

- Thermal Compensation Technology Ensures Longer LED Lifetime, Which is Ideal For Fixtures Being Placed in Area With Fluctuating or Higher Ambient Temperatures
- Die-Cast Aluminum Housing with Bronze Polyester Powder Coat Finish
- 50% Up / 50% Down Light Output
- Heat And Impact Resistant Tempered Clear Patterned Glass
- Aluminum Heat-Sink Plates
- 100V - 277V
- One 40W Driver Per 8 LED Modules
- Surge Protector
- Mounts Directly to 4" Junction Box (By Others)
- Wet Location
- CSA Approved

## DIMENSIONS

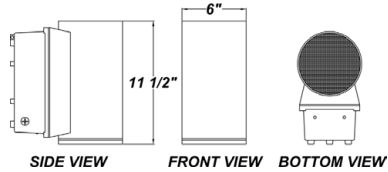

## AVAILABLE FINISHES



## SOURCE/WATTAGE

L16.8 / L8.4 - (6) 4.2W LED Modules  
 - (Four LED Modules In Down Light  
 & Two LED Modules in Up Light)  
 - (1) 40 Watt Driver

4.2W LED Modules  
 - (LM80 Standard)  
 \*\*40,000 Hours(L70)

Please See the "Options / Specs" Column  
 For Lumen Specifications

## VOLTAGE

100V - 277V

Please See "Options / Specs"  
 Column For Voltage Specifications

## DIFFUSER

CGL - Clear Glass Lens (Standard)  
 FGL - Frosted Glass Lens

## OPTIONS

30K - 3000K Color Temperature  
 51K - 5100K Color Temperature  
 PCL120 - Photocell 120V  
 PCL277 - Photocell 277V

- 3 Nichia NS3x183 Series LEDs Per Module  
 - Voltage Regulated at 12 Volts by Driver  
**L16.8 / L8.4 - Six 4.2W LED Modules**  
 - SW30Bin, Color Temp = 3000K Nominal  
 - 80 CRI typ. (75 CRI min) 1410 TOTAL Lumens  
 - 26W Input = Estimated 54.2 Lumens Per Watt  
**L16.8 / L8.4 - Six 4.2W LED Modules**  
 - SW51Bin, Color Temp = 5100K Nominal  
 - 80 CRI typ. (75 CRI min) 1680 TOTAL Lumens  
 - 26W Input = Estimated 64.6 Lumens Per Watt

## REPLACEMENT PARTS

## PART NUMBER

## NOTES

\*Definition of 40,000 hours: Lifetime Rating is Based on Lamp Manufacturers'

LM80 Test Results Which Utilized an Exponentially Decaying Model, a Standard  
 Used by The Department of Energy, as Well as by Other Manufacturers.

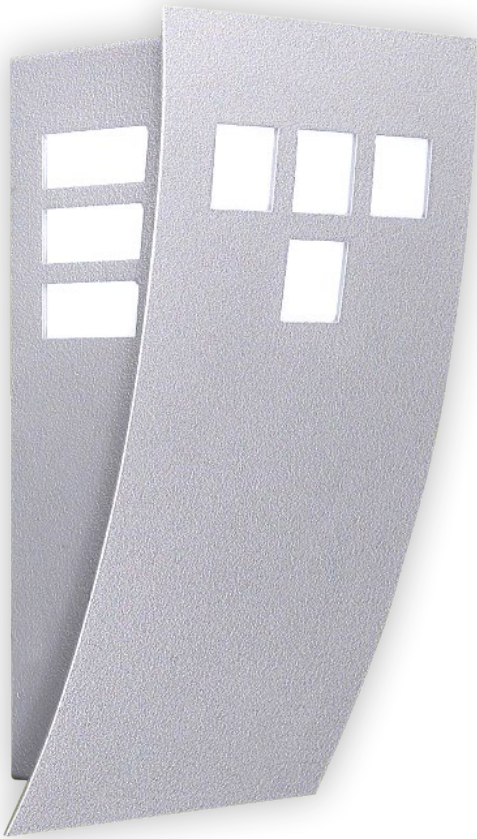

## FEATURES

- Aluminum Housing with Matte Silver Polyester Powder Coat Finish
- Luminous White Acrylic Front & Side Lens Panels
- Luminous White Acrylic Top Lens Panel
- Aluminum Mounting Pan with Hi-Reflectance White Powder Coat Finish
- Mounts Directly to 4" Junction Box (By Others)
- Mounting Hardware Included
- Lamps Included
- ETL Listed Wet Location

## DIMENSIONS

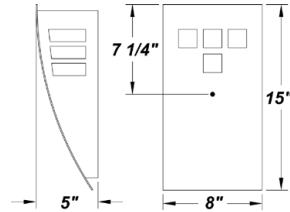

## AVAILABLE FINISHES



## SOURCE/WATTAGE

F113Q - (1) 13W QE  
 F213Q - (2) 13W QE  
 F118Q - (1) 18W QE  
 F218Q - (2) 18W QE  
 F126Q - (1) 26W QE  
 F132X - (1) 32W TBX  
 F226Q - (2) 26W TBX  
 F132X - (1) 32W TBX  
 F142X - (1) 42W TBX

Javelin W ordering code is JAVW

## VOLTAGE

120E - 120V Electronic  
 277E - 277V Electronic

## DIFFUSER

White Acrylic Lens Set

## OPTIONS

41K - 4100K Color Temp. (Standard)  
 35K - 3500K Color Temp.  
 27K - 2700K Color Temp.  
 F - Fused  
 DIM - Dimming Ballast (QE Electronic Only)  
 EBR - Remote Mount Battery  
 (Field Installed)\*

## REPLACEMENT PARTS

White Acrylic Side Lens Panels (2)  
 White Acrylic Front Lens Panel  
 Polycarbonate Top Lens Panel

## PART NUMBER

3012560  
 3012460  
 34063

## NOTES

\*Emergency Battery Options

Initial light output in Emergency mode will last for a minimum of 90 minutes. 1 lamp wired unless ordered otherwise. The following are suitable for indoor and damp locations. Please refer to Bodine's specification sheet

EBR: Bodine's B94CG (Electronic) - Temperature Rating (Ambient) 32° F - 122° F



**FEATURES**

- Die-Cast Acrylic Housing with Black Finish
- Luminous White Acrylic Diffuser
- Mounts Directly to 4" Junction Box (By Others)
- Mounting Hardware Included
- Lamp Included
- ETL Listed Wet Location
- ADA Compliant

**DIMENSIONS**

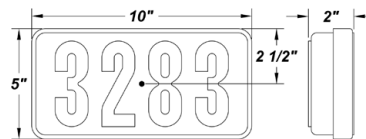

**SOURCE/WATTAGE**

LR113 - (1) 13W PL 2-Pin Biax Magnetic (120V Only)

**VOLTAGE**

120N - 120V NPF Magnetic  
NOTE: 277V Magnetic is NOT Available

**DIFFUSER**

White Acrylic Diffuser

**OPTIONS**

41K - 4100K Color Temp.  
35K - 3500K Color Temp.  
27K - 2700K Color Temp. (Standard)  
F - Fused  
PCL - Photocell  
4DA - 4 Digits Attached  
3DA - 3 Digits Attached  
2DA - 2 Digits Attached  
1DA - 1 Digits Attached  
(Please Specify Digits / Numbers When Ordering)

**REPLACEMENT PARTS**

White Acrylic Diffuser

**PART NUMBER**

3047160

**NOTES**

\*Emergency Battery Options

Initial light output in Emergency mode will last for a minimum of 90 minutes. 1 lamp wired unless ordered otherwise. The following are suitable for indoor and damp locations. Please refer to Bodine's specification sheet.

EBR: Bodine's B413 (Magnetic) - Temperature Rating (Ambient) 32° F - 122° F

# KEMPER CLASSIC

// OUTDOOR



## FEATURES

- Die-Cast Aluminum Housing with Textured Bronze Polyester Powder Coat Finish
- Clear Tempered Glass Diffuser
- Anodized Aluminum Reflector
- Lamp Included
- Mounts Directly to 4" Junction Box (By Others) with Attached, Adjustable Knuckle
- ETL Listed Wet Location

## DIMENSIONS

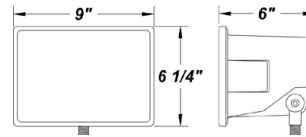

## AVAILABLE FINISHES



## SOURCE/WATTAGE

KC50MH - 50W MH  
KC70MH - 70W MH

KC50 - 50W HPS  
KC70 - 70W HPS

KC126X - (1) 26W TBX  
KC132X - (1) 32W TBX  
KC142X - (1) 42W TBX

## VOLTAGE

**METAL HALIDE (MH)**  
120H - MT HPF(Wired 120V)

**HPS**  
120N - 120V NPF

**FLUORESCENT (F)**  
120E - 120V Electronic  
277E - 277V Electronic

## DIFFUSER

Clear Glass Diffuser

## OPTIONS

41K - 4100K Color Temp.\*  
35K - 3500K Color Temp.\*  
27K - 2700K Color Temp.\* (Standard)  
F - Fused  
DIM - Dimming Ballast \* (Electronic Only)  
PCL120 - Photocell 120V  
PCL277 - Photocell 277V  
TP - Tamper Resistant Screws

## REPLACEMENT PARTS

Clear Glass Diffuser

## PART NUMBER

37016

## NOTES

\*Fluorescent Only

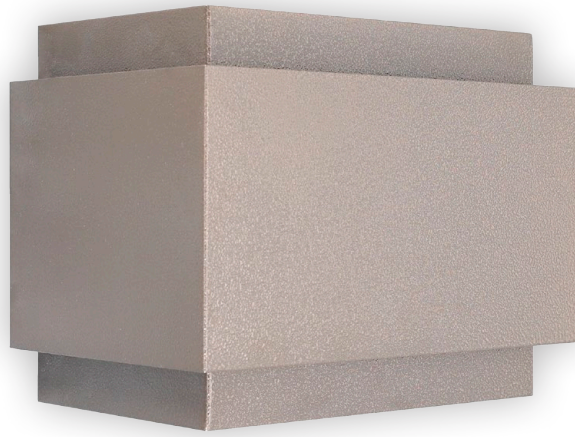

## FEATURES

- Steel Trim Bands with Textured Bronze Powder Coat Finish

### Internal Fixture:

- Die-Cast Aluminum Ballast Housing with Textured Black Powder Coat Finish
- Clear Polycarbonate Diffuser For Fluorescent Wattages
- Clear Borosilicate Glass Diffuser For HID Wattages
- Mounts Direct to Flat Surface with Four #8 Wall Anchors (Not Included)
- Lamps Included
- Integral EM Battery Available
- ETL Listed Wet Location
- MH Wattages Are CSA Listed For Wall Mounting

## AVAILABLE FINISHES



## DIMENSIONS

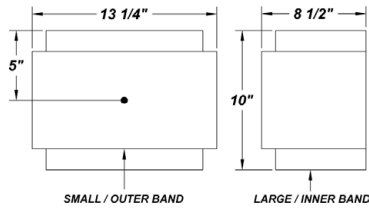

## SOURCE/WATTAGE

MS50MH - 50W MH  
MS70MH - 70W MH  
MS100MH - 100W MH

MS50 - 50W HPS  
MS70 - 70W HPS  
MS100 - 100W HPS

MS118Q - (1) 18W QE  
MS218Q - (2) 18W QE  
MS126Q - (1) 26W QE  
MS226Q - (2) 26W QE  
MS132X - (1) 32W TBX  
MS142X - (1) 42W TBX  
MS157X - (1) 57W TBX

## VOLTAGE

### METAL HALIDE (MH)

120V - 120V HPF  
120H - Multi-Tap HPF (Wired 120V)  
MTH - Multi-Tap HPF (Wired 277V)  
347H - 347V HPF

### HPS

120V - 120V HPF  
120H - Multi-Tap HPF (Wired 120V)  
MTH - Multi-Tap HPF (Wired 277V)

### FLUORESCENT (F)

120E - 120V Electronic  
277E - 277V Electronic  
347E - 347V Electronic

## DIFFUSER

Clear Polycarbonate Diffuser  
Clear Borosilicate Glass Diffuser

## OPTIONS

41K - 4100K Color Temp. \*  
35K - 3500K Color Temp. \*  
27K - 2700K Color Temp.\* (Standard)  
F - Fused  
PCL120 - Photocell 120V  
PCL277 - Photocell 277V  
DIM - Dimming Ballast \* (QE Electronic Only)  
QRS - Quartz Restrike (DC/Bay - Lamp Included)  
QRZ - Quartz Socket Only  
EBW / EBC - Integral Emergency Battery\*\*  
(Electronic Only)  
EBR - Remote Mount Battery \* (Field Installed)  
SH - Full Shield  
SHH - Half Shield  
W2L - Wire 2 Lamps to Integral Emergency Battery  
(2x18W Max)

## REPLACEMENT PARTS

Clear Polycarbonate Diffuser  
Clear Borosilicate Glass Diffuser

## PART NUMBER

34065  
37045

## NOTES

\*Fluorescent Only  
\*\*Emergency Battery Options

Initial light output in Emergency mode will last for a minimum of 90 minutes. 1 lamp wired unless ordered otherwise. The following are suitable for indoor and damp locations. Please refer to Bodine's specification sheet.

EBW: Bodine's B94G (Electronic) - Temperature Rating (Ambient) 32° F - 131° F  
EBC: Bodine's B4CF1 (Electronic) - Temperature Rating (Ambient) -4° F - 131° F  
EBR: Bodine's B94CG (Electronic) - Temperature Rating (Ambient) 32° F - 122° F



## FEATURES

- Steel Trim Bands with Textured Bronze Powder Coat Finish

### Internal Fixture:

- Die-Cast Aluminum Ballast Housing with Textured Bronze Powder Coat Finish
- Fully Silicone Gasketed Channel
- Clear Prismatic UV-Stabilized Polycarbonate Ribbed Lens
- Mounts Direct to Flat Surface with Four #8 Wall Anchors (Not Included)
- Lamps Included
- Integral EM Battery Available (2x32W Maximum Wattage)
- ETL Listed Wet Location

## DIMENSIONS

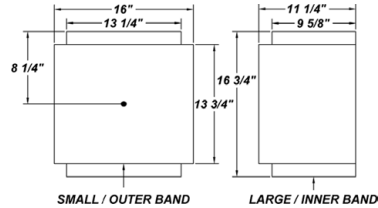

## AVAILABLE FINISHES



## SOURCE/WATTAGE

MSL50MH - 50W MH  
MSL70MH - 70W MH  
MSL100MH - 100W MH

MSL50 - 50W HPS  
MSL70 - 70W HPS  
MSL100 - 100W HPS  
MSL150 - 150W HPS

MSL132X - (1) 32W TBX  
MSL232X - (2) 32W TBX  
MSL142X - (1) 42W TBX

## VOLTAGE

### METAL HALIDE (MH)

120V - 120V HPF  
120H - Multi-Tap HPF (Wired 120V)  
MTH - Multi-Tap HPF (Wired 277V)

### HPS

120V - 120V HPF  
120H - Multi-Tap HPF (Wired 120V)  
MTH - Multi-Tap HPF (Wired 277V)

### FLUORESCENT (F)

120E - 120V Electronic  
277E - 277V Electronic

## DIFFUSER

Clear Polycarbonate Diffuser  
Clear Borosilicate Glass Diffuser

## OPTIONS

41K - 4100K Color Temp.\*  
35K - 3500K Color Temp.\*  
27K - 2700K Color Temp.\* (Standard)  
F - Fused  
PCL120 - Photocell 120V  
PCL277 - Photocell 277V  
DIM - Dimming Ballast \* (Electronic Only)  
QRS - Quartz Restrike (DC/Bay - Lamp Included)  
QRZ - Quartz Socket Only  
EBW / EBC - Integral Emergency Battery\*\*  
(Electronic Only)  
EBR - Remote Mount Battery (Field Installed) \*  
PST - Pulse Start Lamp & Ballast (MH Only)  
W2L - Wire 2 Lamps to Integral Emergency Battery  
(EBW Only) (2x18W Maximum)

## REPLACEMENT PARTS

Clear Polycarbonate Lens

## PART NUMBER

34195

## NOTES

\*Fluorescent Only  
\*Emergency Battery Options

Initial light output in Emergency mode will last for a minimum of 90 minutes. 1 lamp wired unless ordered otherwise. The following are suitable for indoor and damp locations. Please refer to Bodine's specification sheet.

EBW: Bodine's B94G (Electronic) - Temperature Rating (Ambient) 32° F - 131° F  
EBC: Bodine's B4CF1 (Electronic) - Temperature Rating (Ambient) -4° F - 131° F  
EBR: Bodine's B94CG (Electronic) - Temperature Rating (Ambient) 32° F - 122° F



### FEATURES

- Spun Steel Fascia with Swedish Steel Polyester Powder Coat Finish
- White Acrylic Diffuser with Halo Effect Pattern
- Steel Mounting Pan with Hi-Reflectance White Powder Coat Finish
- Mounts Directly to Surface (By Others) J-Box Centered in Fixture
- Mounting Hardware Included
- Lamps Included
- Wet Location

### DIMENSIONS

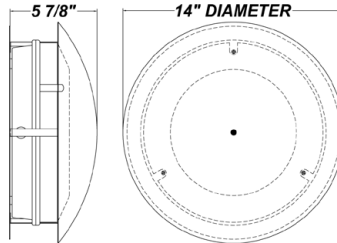

### AVAILABLE FINISHES



### SOURCE/WATTAGE

F118Q - (1) 18W QE  
 F126Q - (1) 26W QE  
 F226Q - (2) 26W QE  
 F218Q - (2) 18W QE

Ordering Code is LUN

### VOLTAGE

120E - Electronic  
 277E - Electronic

### DIFFUSER

White Acrylic Diffuser

### OPTIONS

41K - 4100K Color Temp. (QE Only)  
 (Standard)  
 35K - 3500K Color Temp.  
 27K - 2700K Color Temp.  
 F - Fused  
 DIM - Dimming Ballast (QE Electronic Only)  
 EBR - Remote Mount Battery (Field Installed)\*

### REPLACEMENT PARTS

White Acrylic Diffuser  
 Fascia (Specify Fascia Color)

### PART NUMBER

3095960  
 5595399

### NOTES

\*Emergency Battery Options

Initial light output in Emergency mode will last for a minimum of 90 minutes. 1 lamp wired unless ordered otherwise. The following are suitable for indoor and damp locations. Please refer to Bodine's specification sheet.

EBR: Bodine's B94CG (Electronic) - Temperature Rating (Ambient) 32° F - 122° F



### FEATURES

- Steel Mounting Pan with Hi-Reflectance White Powder Coat Finish
- Clear Ribbed Polycarbonate Diffuser
- Mounts Directly to 4" Junction Box (By Others)
- Mounting Hardware Included
- Lamps Included
- Integral EM Battery Available (Back Box Required)
- ADA Compliant
- ETL Listed Wet Location

### DIMENSIONS

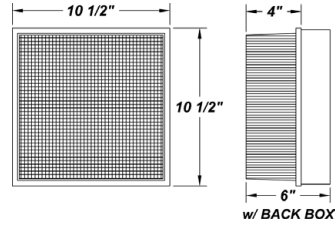

### SOURCE/WATTAGE

Mi213 - (2) 13W PL 2-Pin  
 Blax Magnetic (120V Only)  
 Mi113Q - (1) 13W QE  
 Mi213Q - (2) 13W QE  
 Mi118Q - (1) 18W QE  
 Mi218Q - (2) 18W QE  
 Mi126Q - (1) 26W QE  
 Mi226Q - (2) 26W QE  
 Mi132X - (1) 32W TBX  
 Mi142X - (1) 42W TBX

### VOLTAGE

120N - 120V NPF Magnetic  
 120E - Electronic 120V  
 277E - Electronic 277V

### DIFFUSER

Clear Polycarbonate Diffuser  
 White Polycarbonate Diffuser

### OPTIONS

41K - 4100K Color Temp.  
 35K - 3500K Color Temp.  
 27K - 2700K Color Temp. (Standard)  
 TP - Tamper Resistant Screws  
 EBR - Remote Mount Battery (Field Installed)\*  
 EBW/BB - Integral Emergency Battery\*  
 (Back Box Required)  
 BB - Back Box  
 WPL - White Polycarbonate Diffuser  
 W2L - Wire 2 Lamps to Integral  
 Emergency Battery

### REPLACEMENT PARTS

Clear Polycarbonate Diffuser  
 White Polycarbonate Diffuser

### PART NUMBER

34191  
 3419160

### NOTES

\*Emergency Battery Options (Back Box Required)

Initial light output in Emergency mode will last for a minimum of 90 minutes. 1 lamp wired unless ordered otherwise. The following are suitable for indoor and damp locations. Please refer to Bodine's specification sheet

EBW: Bodine's B213 (Magnetic) - Temperature Rating (Ambient) 32° F - 122° F  
 Bodine's B94G (Electronic) - Temperature Rating (Ambient) 32° F - 131° F

EBR: Bodine's B94CG (Electronic) - Temperature Rating (Ambient) 32° F - 122° F  
 Bodine's B413 (Magnetic) - Temperature Rating (Ambient) 32° F - 122° F



TWH



TWB



TWC

## FEATURES

- Die Cast Aluminum Housing with Textured Bronze Polyester Powder Coat Finish
- Luminous White Polycarbonate Diffuser
- Vandal Resistant Tamper-Proof Screws
- Molded Ribbed Rubber Lens Gasket
- Segmented Aluminum Reflector
- Lamps Included
- Mounts Directly to Surface over 4" Junction Box (By Others)
- Integral EM Battery Available
- CSA Listed Wet Location For Metal Halide & Fluorescent Wattages

## DIMENSIONS

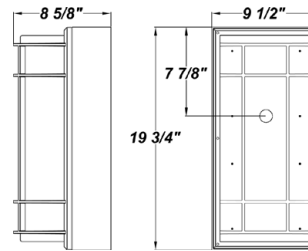

## AVAILABLE FINISHES



## SOURCE/WATTAGE

- M50 - 50W MH  
M70 - 70W MH
- S50 - 50W HPS  
S70 - 70W HPS
- F227E - (2) 27W 4-Pin Biax  
F139E - (1) 39W 4-Pin Biax  
F239E - (2) 39W 4-Pin Biax  
F226X - (2) 26W TBX  
F232X - (2) 32W TBX  
F242X - (2) 42W TBX  
(90 Degree Ballast Required for 2x42W)

Matrix ordering code is MTRX

## VOLTAGE

- METAL HALIDE (MH)**  
120V - 120V HPF  
120H - Multi-Tap HPF (Wired 120V)  
MTH - Multi-Tap HPF (Wired 277V)  
347H - MT HPF (Wired 347V)
- HPS**  
120V - 120V HPF  
120H - Multi-Tap HPF (Wired 120V)  
MTH - Multi-Tap HPF (Wired 277V)
- FLUORESCENT (F)**  
120E - 120V Electronic  
277E - 277V Electronic  
347E - Electronic 347V

## DIFFUSER

White Polycarbonate Lens

## OPTIONS

- 41K - 4100K Color Temp. \*  
35K - 3500K Color Temp. \*  
30K - 3000K Color Temp. \* (Standard)  
F - Fused  
QRS - Quartz Restrike (DC/Bay - Lamp Included)  
QRZ - Quartz Socket Only  
EBW / EBC - Integral Emergency Battery\*\* (Electronic Only)

## REPLACEMENT PARTS

White Polycarbonate Lens

## PART NUMBER

3407960

## NOTES

- \*Fluorescent Only  
\*\*Emergency Battery Options

Initial light output in Emergency mode will last for a minimum of 90 minutes. 1 lamp wired unless ordered otherwise. The following are suitable for indoor and damp locations. Please refer to Bodine's specification sheet.

- EBW: Bodine's B94G (Electronic) - Temperature Rating (Ambient) 32° F - 131° F  
EBC: Bodine's B4CF1 (Electronic) - Temperature Rating (Ambient) -4° F - 131° F

# MONACO W

// OUTDOOR

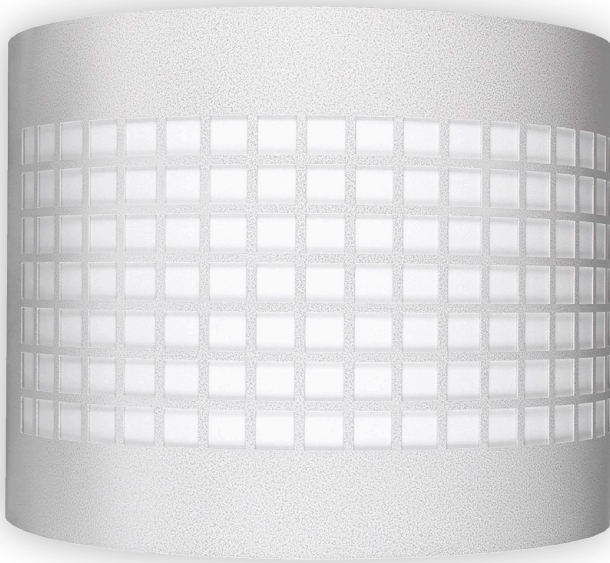

## FEATURES

### HOUSING:

- Steel Fascia with Sand Polyester Powder Coat Finish
- Matte White Acrylic Diffuser

### INTERNAL FIXTURE:

- Die Cast Aluminum Ballast Housing
- Lamps Included
- Mounts Directly to 4" Junction Box (By Others)
- Mounting Hardware Included
- Integral EM Battery Available
- ETL Listed Wet Location

## DIMENSIONS

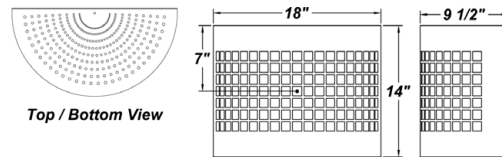

## AVAILABLE FINISHES



## SOURCE/WATTAGE

M50 - 50W MH  
M70 - 70W MH  
M100 - 100W MH

S50 - 50W HPS  
S70 - 70W HPS  
S100 - 100W HPS

F226Q - (2) 26W QE  
F132X - (1) 32W TBX  
F142X - (1) 42W TBX  
F157X - (1) 57W TBX

Monaco W ordering code is MNCW

## VOLTAGE

### METAL HALIDE (MH)

120V - 120V HPF  
120H - Multi-Tap HPF (Wired 120V)  
MTH - Multi-Tap HPF (Wired 277V)

### HPS

120V - 120V HPF  
120H - Multi-Tap HPF (Wired 120V)  
MTH - Multi-Tap HPF (Wired 277V)

### FLUORESCENT (F)

120E - 120V Electronic  
277E - 277V Electronic

## DIFFUSER

White Acrylic Lens

## OPTIONS

41K - 4100K Color Temp. \*  
35K - 3500K Color Temp. \*  
30K - 3000K Color Temp. \* (Standard)  
F - Fused  
PCL120 - Photocell 120V  
PCL277 - Photocell 277V  
TP - Tamper Resistant Screws  
DIM - Dimming Ballast \* (QE Electronic Only)  
QRS - Quartz Restrike  
(DC/Bay - Lamp Included)  
QRZ - Quartz Socket Only  
EBW / EBC - Integral Emergency Battery\*  
(Electronic Only)  
EBR - Remote Mount Battery \*  
(Field Installed)  
W2L - Wire 2 Lamps to Integral Emergency  
Battery (2x18W Max)

## REPLACEMENT PARTS

Housing  
(Specify Housing Color)  
White Acrylic Lens  
Internal Polycarbonate Lens  
Internal Glass Lens (MH & HPS)

## PART NUMBER

6035499  
3024260  
34065  
37045

## NOTES

\*Fluorescent Only  
\*Emergency Battery Options

Initial light output in Emergency mode will last for a minimum of 90 minutes. 1 lamp wired unless ordered otherwise. The following are suitable for indoor and damp locations. Please refer to Bodine's specification sheet.

EBW: Bodine's B94G (Electronic) - Temperature Rating (Ambient) 32° F - 131° F  
EBC: Bodine's B4CF1 (Electronic) - Temperature Rating (Ambient) -4° F - 131° F

# NIBLICK

// OUTDOOR



## FEATURES

- Brushed Chrome Housing
- Clear Ribbed Polycarbonate Jar Diffuser
- Lamps Included
- Mounts Directly to 4" Junction Box (By Others)
- Mounting Hardware Included
- ETL Listed Wet Location

## DIMENSIONS

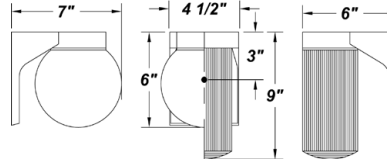

## AVAILABLE FINISHES



## SOURCE/WATTAGE

NK113Q - (1) 13W Q 2-Pin Biax Magnetic Only  
(Globe Required)  
NK113 - (1) 13W 2-Pin Biax Magnetic Only  
NK118Q - (1) 18W QE  
NK126Q - (1) 26W QE

## VOLTAGE

120N - 120V NPF Magnetic  
120E - 120V Electronic

NOTE: 277V Magnetic or Electronic NOT Available

## DIFFUSER

JC - Clear Jar Polycarbonate Lens (Standard)  
JW - White Jar Polycarbonate Lens  
GC - Clear 6" Ribbed Polycarbonate Globe  
GW - White 6" Polycarbonate Globe

## OPTIONS

41K - 4100K Color Temp.  
35K - 3500K Color Temp.  
27K - 2700K Color Temp. (Standard)  
F - Fused  
PCL120 - Photocell 120V

## REPLACEMENT PARTS

Clear Ribbed Jar Polycarbonate Diffuser  
White Ribbed Jar Polycarbonate Diffuser  
Clear 6" Ribbed Polycarbonate Globe Diffuser  
White 6" Polycarbonate Globe Diffuser

## PART NUMBER

34024  
3402460  
34030  
3402960

## NOTES

# MULLIGAN D

// OUTDOOR

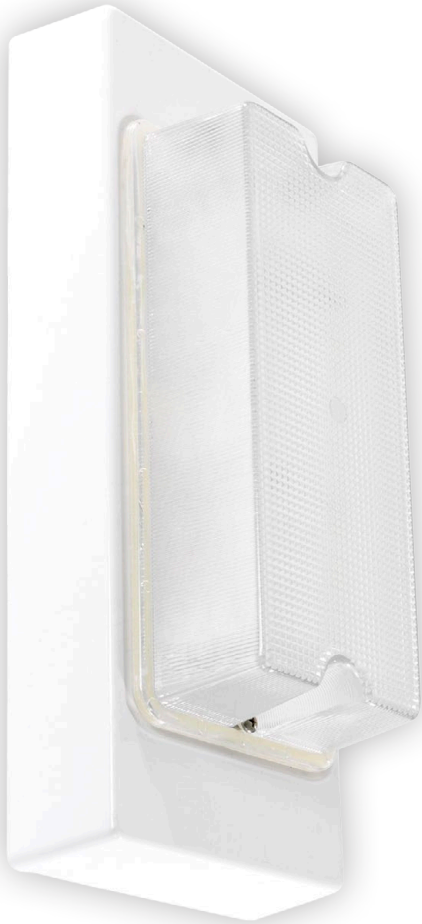

## FEATURES

- Die-Cast Aluminum Housing with White Polyester Powder Coat Finish
- Clear Polycarbonate Diffuser
- Lamp Included
- Mounts Directly to 4" Junction Box (By Others)
- Mounting Hardware Included
- ETL Listed Wet Location

## DIMENSIONS

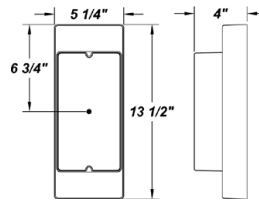

## AVAILABLE FINISHES



## SOURCE/WATTAGE

MND126Q - (1) 26W QE  
MND132X - (1) 32W TBX  
MND142X - (1) 42W TBX

## VOLTAGE

120E - 120V Electronic  
Note: 277V Is Not Available For Electronic Wattages

## DIFFUSER

Clear Polycarbonate Diffuser  
White Polycarbonate Diffuser

## OPTIONS

TP - Tamper Resistant Screws  
F - Fused  
WPL - White Polycarbonate Diffuser

## REPLACEMENT PARTS

Clear Polycarbonate Diffuser  
White Polycarbonate Diffuser

## PART NUMBER

34419  
3441960

## NOTES

# OMEGA W

// OUTDOOR

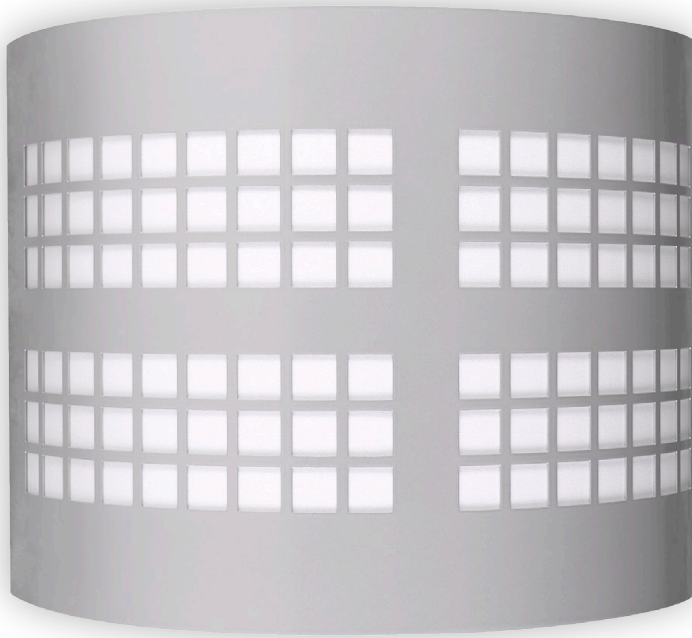

## FEATURES

### HOUSING:

- 18 Gauge Steel with Matte Silver Polyester Powder Coat Finish
- Matte White Acrylic Diffuser

### INTERNAL FIXTURE:

- Cast Aluminum Housing with Textured Black Polyester Powder Coat Finish
- Steel Reflector with Hi-Reflectance White Powder Coat Finish
- Clear Polycarbonate Diffuser For Fluorescent Wattages
- Clear Borosilicate Diffuser For HID Wattages
- Mounts Directly to 4" Junction Box (By Others)
- Mounting Hardware Included
- Lamps Included
- Integral EM Battery Available
- ETL Listed Wet Location

## DIMENSIONS

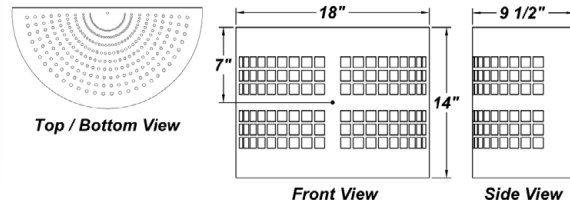

## AVAILABLE FINISHES



## SOURCE/WATTAGE

M50 - 50W MH  
M70 - 70W MH  
M100 - 100W MH

S50 - 50W HPS  
S70 - 70W HPS  
S100 - 100W HPS

F118Q - (1) 18W QE  
F218Q - (2) 18W QE  
F126Q - (1) 26W QE  
F226Q - (2) 26W QE  
F132X - (1) 32W TBX  
F142X - (1) 42W TBX  
F157X - (1) 57W TBX

Omega W ordering code is OMGW

## VOLTAGE

### METAL HALIDE (MH)

120V - 120V HPF  
120H - Multi-Tap HPF (Wired 120V)  
MTH - Multi-Tap HPF (Wired 277V)

### HPS

120V - 120V HPF  
120H - Multi-Tap HPF (Wired 120V)  
MTH - Multi-Tap HPF (Wired 277V)

### FLUORESCENT (F)

120E - 120V Electronic  
277E - 277V Electronic

## DIFFUSER

White Acrylic Lens  
Internal Polycarbonate Lens

## OPTIONS

41K- 4100K Color Temp.\*  
(Standard on Fluorescent)  
35K- 3500K Color Temp.\*  
27K- 2700K Color Temp.\*  
F - Fused  
QRS - Quartz Restrike (DC/Bay)  
QZS - Quartz Socket Only  
PCL120 - Photocell 120V  
PCL277 - Photocell 277V  
EBW / EBC - Integral Emergency Battery\*\*  
(42W Maximum)  
W2L - Wire 2 Lamps to Integral Emergency  
Battery (2x18W Max)

## REPLACEMENT PARTS

White Acrylic Lens  
Housing (Specify Housing Color)  
Internal Polycarbonate Lens  
Internal Glass Lens (MH & HPS)

## PART NUMBER

3024260  
6035899  
34065  
37045

## NOTES

\*Fluorescent Only  
\*Emergency Battery Options  
\*Indoor Companion Option Available

Initial light output in Emergency mode will last for a minimum of 90 minutes. 1 lamp wired unless ordered otherwise. The following are suitable for indoor and damp locations. Please refer to Bodine's specification sheet.

EBW: Bodine's B94G (Electronic) - Temperature Rating (Ambient) 32° F - 131° F  
EBC: Bodine's B4CF1 (Electronic) - Temperature Rating (Ambient) -4° F - 131° F

# NIBLICK POLY

// OUTDOOR



## FEATURES

- Black Polycarbonate Housing
- White Ribbed Polycarbonate Jar Diffuser
- Lamps Included
- Mounts Directly to 4" Junction Box (By Others)
- Mounting Hardware Included
- ETL Listed Wet Location

## DIMENSIONS

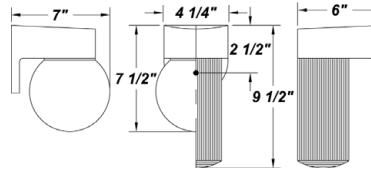

## SOURCE/WATTAGE

PNK113 - (1) 13W 2-Pin Biax Magnetic Only  
 PNK118Q - (1) 18W QE  
 PNK126Q - (1) 26W QE  
 PNK126X - (1) 26W TBX

## VOLTAGE

120N - 120V NPF  
 120E - Electronic 120V  
 277E - Electronic 277V

NOTE: 277V Magnetic NOT Available

## DIFFUSER

JC - Clear Jar Polycarbonate Lens (Standard)  
 JW - White Jar Polycarbonate Lens  
 GC - Clear 6" Ribbed Polycarbonate Globe  
 (Available for 13W Fixtures Only)  
 GW - White 6" Polycarbonate Globe  
 (Available for 13W Fixtures Only)

## OPTIONS

41K - 4100K Color Temp.  
 35K - 3500K Color Temp.  
 27K - 2700K Color Temp. (Standard)  
 F - Fused  
 PCL120 - Photocell 120V  
 PCL277 - Photocell 277V  
 EBR - Remote Mount Battery (Field Installed)\*

## REPLACEMENT PARTS

Clear Ribbed Jar Polycarbonate Diffuser  
 White Ribbed Jar Polycarbonate Diffuser  
 Clear 6" Ribbed Polycarbonate Globe Diffuser  
 White 6" Polycarbonate Globe Diffuser

## PART NUMBER

34024  
 3402460  
 34030  
 3402960

## NOTES

\*Emergency Battery Options

Initial light output in Emergency mode will last for a minimum of 90 minutes. 1 lamp wired unless ordered otherwise. The following are suitable for indoor and damp locations. Please refer to Bodine's specification sheet.

EBR: Bodine's B94CG (Electronic) - Temperature Rating (Ambient) 32° F - 122° F  
 Bodine's B413 (Magnetic) - Temperature Rating (Ambient) 32° F - 122° F

# ROYAL SERIES

// OUTDOOR



## FEATURES

- Steel Fascia with Textured Black Polyester Powder Coat Finish
- Luminous White 75 % DR Acrylic Diffuser
- Steel Mounting Pan with Hi-Reflectance White Powder Coat Finish
- Mounts Directly to 4" Junction Box (By Others)
- Mounting Hardware Included
- Lamps Included
- ETL Listed Wet Location

## DIMENSIONS

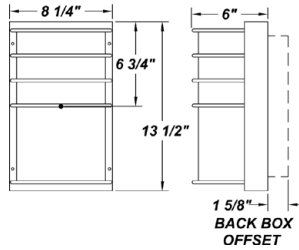

## AVAILABLE FINISHES



## SOURCE/WATTAGE

RL113Q - (1) 13W QE  
 RL213Q - (2) 13W QE  
 RL118Q - (1) 18W QE  
 RL218Q - (2) 18W QE  
 RL126Q - (1) 26W QE  
 RL226Q - (2) 26W QE  
 RL132X - (1) 32W TBX  
 RL142X - (1) 42W TBX

## VOLTAGE

120E - Electronic  
 277E - Electronic

## DIFFUSER

White 75% DR Acrylic Lens

## OPTIONS

41K - 4100K Color Temp. (Standard)  
 35K - 3500K Color Temp.  
 27K - 2700K Color Temp.  
 F - Fused  
 DIM - Dimming Ballast (QE Electronic Only)  
 EBR - Remote Mount Battery (Field Installed)\*  
 EBW/EBC/BB - Integral Emergency Battery\* (Back Box Required)  
 BB - Back Box  
 W2L - Wire 2 Lamps to Integral Emergency Battery (EBW Only) (2x18W Maximum)

## REPLACEMENT PARTS

White 75% DR Acrylic Lens

## PART NUMBER

3051060

## NOTES

\*Emergency Battery Options

Initial light output in Emergency mode will last for a minimum of 90 minutes. 1 lamp wired unless ordered otherwise. The following are suitable for inoor and damp locations. Please refer to Bodine's specification sheet.

EBW: Bodine's B94G (Electronic) - Temperature Rating (Ambient) 32° F - 131° F  
 EBR: Bodine's B94CG (Electronic) - Temperature Rating (Ambient) 32° F - 122° F  
 EBC: Bodine's B4CF1 (Electronic) - Temperature Rating (Ambient) -4° F - 131° F

# ROYAL SERIES

// OUTDOOR



TWB



FLD



SQR



TEB



TTB



VHT



CNC



### FEATURES

- Die-Cast Aluminum Housing with Polyester Textured Black Powder Coat Finish
- Luminous White Polycarbonate Diffuser
- Fully Silicone Gasketed Channel
- Mounts Direct to Flat Surface with Four #8 Wall Anchors (Not Included)
- Lamps Included
- Integral EM Battery Available (2x26W Maximum Wattage)
- ETL Listed Wet Location For Wall or Ceiling

### DIMENSIONS

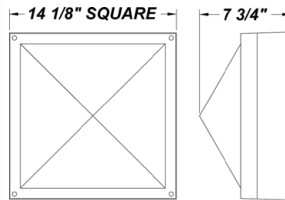

### AVAILABLE FINISHES



### SOURCE/WATTAGE

- M50 - 50W MH  
M70 - 70W MH
- S50 - 50W HPS  
S70 - 70W HPS
- F126Q - (1) 26W QE  
F226Q - (2) 26W QE  
F132X - (1) 32W TBX  
F232X - (2) 32W TBX  
F142X - (1) 42W TBX  
F242X - (2) 42W TBX

Presidio W ordering code is PSDW

### VOLTAGE

- METAL HALIDE (MH)**  
120V - 120V HPF  
120H - Multi-Tap HPF (Wired 120V)  
MTH - Multi-Tap HPF (Wired 277V)
- HPS**  
120V - 120V HPF  
120H - Multi-Tap HPF (Wired 120V)  
MTH - Multi-Tap HPF (Wired 277V)
- FLUORESCENT (F)**  
120E - 120V Electronic  
277E - 277V Electronic

### DIFFUSER

White Polycarbonate Lens

### OPTIONS

- 41K - 4100K Color Temp.\* (Standard)  
35K - 3500K Color Temp.\*  
27K - 2700K Color Temp.\* F - Fused  
PCL120 - Photocell 120V  
PCL277 - Photocell 277V  
DIM - Dimming Ballast \* (Electronic Only)  
EBW / EBC - Integral Emergency Battery\* (Electronic Only)  
EBR - Remote Mount Battery (Field Installed)

### REPLACEMENT PARTS

White Polycarbonate Lens

### PART NUMBER

3442260

### NOTES

- \*Fluorescent Only
- \*Emergency Battery Options

Initial light output in Emergency mode will last for a minimum of 90 minutes. 1 lamp wired unless ordered otherwise. The following are suitable for indoor and damp locations. Please refer to Bodine's specification sheet.

- EBW: Bodine's B94G (Electronic) - Temperature Rating (Ambient) 32° F - 131° F  
EBC: Bodine's B4CF1 (Electronic) - Temperature Rating (Ambient) -4° F - 131° F  
EBR: Bodine's B94CG (Electronic) - Temperature Rating (Ambient) 32° F - 122° F

# TALON SERIES

// OUTDOOR



## FEATURES

- Die-Cast Aluminum Housing with Textured Black Polyester Powder Coat Finish
- Clear Tempered Glass Diffuser
- Decorative Front Cutout with Luminous White Acrylic Lens For Fluorescent Lamping & Tempered White Glass Lens for HPS & MH Lamping
- Aluminum Hammertone Reflectors
- 50% Up / 50% Down Standard Light Distribution
- Dark Sky Compliancy Available - See Options
- Stainless Steel Hex-Head Screws
- Mounts Direct to Flat Surface with Two #8 Wall Anchors (Not Included)
- Lamps Included
- Integral EM Battery Available
- ETL Listed Wet Location
- Metal Halide Wattages Are CSA Listed Wet Location For Wall Mounting (PCL Option Allowed)

## DIMENSIONS

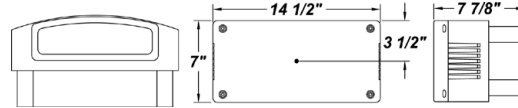

## AVAILABLE FINISHES



## SOURCE/WATTAGE

M50 - 50W MH  
M70 - 70W MH  
M100 - 100W MH

S50 - 50W HPS  
S70 - 70W HPS  
S100 - 100W HPS  
S150 - 150W HPS

F126Q - (1) 26W QE  
F226Q - (2) 26W QE  
F132X - (1) 32W TBX  
F232X - (2) 32W TBX  
F142X - (1) 42W TBX  
F157X - (1) 57W TBX  
F170X - (1) 70W TBX

Talon W ordering code is TLNW

## VOLTAGE

### METAL HALIDE (MH)

120V - 120V HPF  
120H - Multi-Tap HPF (Wired 120V)  
MTH - Multi-Tap HPF (Wired 277V)  
347H - 347V HPF

### HPS

120V - 120V HPF  
120H - Multi-Tap HPF (Wired 120V)  
MTH - Multi-Tap HPF (Wired 277V)

### FLUORESCENT (F)

120E - 120V Electronic  
277E - 277V Electronic  
347E - Electronic 347V

## DIFFUSER

Not Applicable

## OPTIONS

41K - 4100K Color Temp.\* (Standard)  
35K - 3500K Color Temp.\*  
27K - 2700K Color Temp.\*  
DIM - Dimming Ballast (QE Only)  
DL - Downlight Only  
UL - Uplight Only  
UL10 - 10% Uplight  
QRS - Quartz Restrike  
(DC/Bay - Lamp Included)  
QRZ - Quartz Socket Only  
PCL120 - Photocell 120V  
PCL277 - Photocell 277V  
EBW / EBC - Integral Emergency Battery\*\*  
(42W Maximum)  
EBR - Remote Mount Battery (Field Installed)  
W2L - Wire 2 Lamps to Integral Emergency  
Battery (EBW Only) (2x18W Maximum)

## REPLACEMENT PARTS

Replacement Clear Glass Lens

## PART NUMBER

37966

## NOTES

\*Fluorescent Only  
\*\*Emergency Battery Options

Initial light output in Emergency mode will last for a minimum of 90 minutes. 1 lamp wired unless ordered otherwise. The following are suitable for indoor and damp locations. Please refer to Bodine's specification sheet.

EBW: Bodine's B94G (Electronic) - Temperature Rating (Ambient) 32° F - 131° F  
EBC: Bodine's B4CF1 (Electronic) - Temperature Rating (Ambient) -4° F - 131° F  
EBR: Bodine's B94CG (Electronic) - Temperature Rating (Ambient) 32° F - 122° F

# TALON SERIES

// OUTDOOR



NRE



OVL



SQR



THB



### FEATURES

- Black Polycarbonate Housing
- Clear Polycarbonate Diffuser
- Lamps Included
- Mounts Directly to 4" Junction Box (By Others)
- Mounting Hardware Included
- ETL Listed Wet Location

### DIMENSIONS

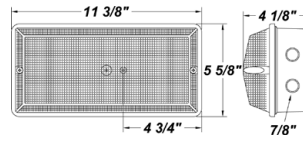

### SOURCE/WATTAGE

SO113Q - (1) 13W QE  
 SO213Q - (2) 13W QE  
 SO118Q - (1) 18W QE  
 SO218Q - (2) 18W QE  
 SO126Q - (1) 26W QE

### VOLTAGE

120E - 120V Electronic  
 277E - 277V Electronic

### DIFFUSER

CPL - Clear Polycarbonate Lens (Standard)  
 WPL - White Polycarbonate Lens

### OPTIONS

41K - 4100K Color Temp.  
 35K - 3500K Color Temp.  
 27K - 2700K Color Temp. (Standard)  
 F - Fused  
 TP - Tamper-Resistant Screws  
 PCL120 - Photocell 120V  
 PCL277 - Photocell 277V  
 EBR - Remote Mount Battery (Field Installed)

### REPLACEMENT PARTS

Clear Polycarbonate Diffuser  
 White Polycarbonate Diffuser

### PART NUMBER

34046  
 3404660

### NOTES

\*Emergency Battery Options

Initial light output in Emergency mode will last for a minimum of 90 minutes. 1 lamp wired unless ordered otherwise. The following are suitable for indoor and damp locations. Please refer to Bodine's specification sheet.

EBR: Bodine's B94CG (Electronic) - Temperature Rating (Ambient) 32° F - 122° F

# STADLER M LED

// OUTDOOR



## FEATURES

- Die-Cast Aluminum Housing with Textured Bronze Polyester Powder Coat Finish
- Clear Tempered Glass Diffuser
- Aluminum Heat-Sink Plate
- Mounts Over 4" Junction Box with Easy-hang Wall Mounting Plate (Included)
- Thermal Compensation Technology Ensures Longer LED Lifetime, Which is
- Ideal For Fixtures Being Placed in Area With Fluctuating or Higher Ambient
- Temperatures
- 100V - 277V
- 40W Driver
- Surge Protector
- Wet Location
- CSA Approved

## DIMENSIONS

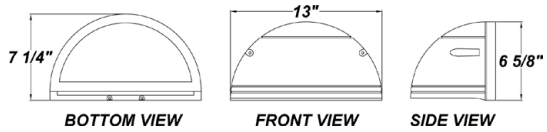

## AVAILABLE FINISHES



## SOURCE/WATTAGE

L125.2 - (6) 4.2W LED Modules  
- (1) 40 Watt Driver

4.2W LED Modules -  
(LM80 Standard)  
\*\*40,000 Hours(L70)

Please See the "Options / Specs"  
Column For Lumen Specifications

Stadler M ordering code is SDM

## VOLTAGE

100V - 277V  
Please See  
"Options / Specs"  
Column For  
Voltage Specifications

## DIFFUSER

Clear Tempered Glass Diffuser

## OPTIONS

30K - 3000K Color Temp.  
51K - 5100K Color Temp.

### L125.2 - Six 4.2W LED Modules

30K - 3000K Color Temp.  
- 3 Nichia NS3x183 Series LEDs Per Module  
- Voltage Regulated at 12 Volts by Driver  
- SW30Bin, Color Temp = 3000K Nominal  
- 80 CRI typ. (75 CRI min) 1410 TOTAL Lumens  
- 27W Input = Estimated 52.2 Lumens Per Watt

### L125.2 - Six 4.2W LED Modules

51K - 5100K Color Temp.  
- 3 Nichia NS3x183 Series LEDs Per Module  
- Voltage Regulated at 12 Volts by Driver  
- SW51Bin, Color Temp = 5100K Nominal  
- 80 CRI typ. (75 CRI min) 1680 TOTAL Lumens  
- 27W Input = Estimated 62.2 Lumens Per Watt

## REPLACEMENT PARTS

Replacement Clear Glass Diffuser  
Replacement Frosted Glass Diffuser

## PART NUMBER

37068  
3706862

## NOTES

\*Fluorescent Only



**FEATURES**

- Die-Cast Aluminum Housing with Textured Bronze Polyester Powder Coat Finish
- Clear Tempered Glass Diffuser
- Aluminum Forward Throw Reflector
- Lamp Included
- Mounts Over 4" Junction Box with Easy-hang Wall Mounting Plate (Included)
- Integral EM Battery Available (Single Lamp Wattages Only) (1x32W Maximum)
- ETL Listed Wet Location

**DIMENSIONS**

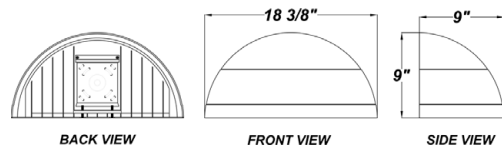

**AVAILABLE FINISHES**



**SOURCE/WATTAGE**

SD50MH - 50W MH  
SD70MH - 70W MH  
SD100MH - 100W MH  
SD150MH - 150W MH

SD50 - 50W HPS  
SD70 - 70W HPS  
SD100 - (1) 100W HPS  
SD150 - (1) 150W HPS

SD126X - (1) 26W TBX  
SD226X - (2) 26W TBX  
SD132X - (1) 32W TBX  
SD232X - (2) 32W TBX  
SD142X - (1) 42W TBX

**VOLTAGE**

**METAL HALIDE (MH)**  
120V - 120V HPF  
120H - Multi-Tap HPF (Wired 120V)  
MTH - Multi-Tap HPF (Wired 277V)

**HPS**  
120V - 120V HPF  
120H - Multi-Tap HPF (Wired 120V)  
MTH - Multi-Tap HPF (Wired 277V)

**FLUORESCENT (F)**  
120E - 120V Electronic  
277E - 277V Electronic

**DIFFUSER**

Clear Glass Diffuser

**OPTIONS**

41K - 4100K Color Temp.\*  
(Standard)  
35K - 3500K Color Temp.\*  
27K - 2700K Color Temp.\*  
PCL120 - Photocell 120V  
PCL277 - Photocell 277V  
F - Fused  
QRS - Quartz Restrike  
(DC/Bay - Lamp Included)  
QRZ - Quartz Socket Only  
EBW / EBC - Integral Emergency  
Battery\*\* (1x32W Maximum)  
EBR - Remote Mount Battery  
(Field Installed) \*

**REPLACEMENT PARTS**

Replacement Clear Glass Diffuser

**PART NUMBER**

37051

**NOTES**

\*Fluorescent Only  
\*\*Emergency Battery Options (Single Lamp Only) (1x32W Maximum)

Initial light output in Emergency mode will last for a minimum of 90 minutes. 1 lamp wired unless ordered otherwise. The following are suitable for indoor and damp locations. Please refer to Bodine's specification sheet.

EBW: Bodine's B94G (Electronic) - Temperature Rating (Ambient) 32° F - 131° F  
EBC: Bodine's B4CF1 (Electronic) - Temperature Rating (Ambient) -4° F - 131° F  
EBR: Bodine's B94CG (Electronic) - Temperature Rating (Ambient) 32° F - 122° F



### FEATURES

- Die-Cast Aluminum Housing with Textured Bronze Polyester Powder Coat Finish
- Clear Tempered Glass Diffuser
- Aluminum Forward Throw Reflector
- Lamp Included
- Mounts Over 4" Junction Box with Easy-hang Wall Mounting Plate (Included)
- Wet Location

### DIMENSIONS

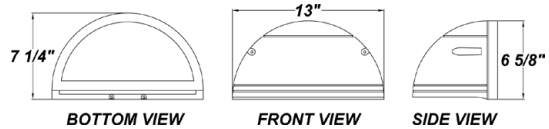

### AVAILABLE FINISHES



### SOURCE/WATTAGE

SDM50MH - 50W MH  
SDM70MH - 70W MH

SDM50 - 50W HPS  
SDM70 - 70W HPS

SDM126X - (1) 26W TBX  
SDM132X - (1) 32W TBX  
SDM142X - (1) 42W TBX  
SDM213Q - (2) 13W QE  
SDM218X - (2) 18W TBX  
SDM226X - (2) 26W TBX

### VOLTAGE

**METAL HALIDE (MH)**  
120H - Multi-Tap HPF (Wired 120V)  
MTH - Multi-Tap HPF (Wired 277V)

**HPS**  
120V - 120V HPF  
120H - Multi-Tap HPF (Wired 120V)  
MTH - Multi-Tap HPF (Wired 277V)

**FLUORESCENT (F)**  
120E - 120V Electronic  
277E - 277V Electronic

### DIFFUSER

Clear Glass Diffuser

### OPTIONS

41K - 4100K Color Temp.\*  
(Standard)  
35K - 3500K Color Temp.\*  
27K - 2700K Color Temp.\*  
F - Fused \*  
(Electronic Wattages Only)  
EBR - Remote Mount Battery  
(Electronic Wattages Only)  
(Field Installed) \*

### REPLACEMENT PARTS

Replacement Clear Glass Diffuser

### PART NUMBER

37068

### NOTES

\*Electronic Only  
\*Emergency Battery Options  
Initial light output in Emergency mode will last for a minimum of 90 minutes.  
The following are suitable for indoor and damp locations.  
Please refer to Bodine's specification sheet

EBR: Bodine's B94CG (Electronic) - Temperature Rating (Ambient) 32° F - 122° F



### FEATURES

- Die-Cast Aluminum Housing with Matte Silver Polyester Powder Coat Finish
- Luminous White Polycarbonate Diffuser
- Steel Mount Pan with Luminous White Powder Coat Finish
- Lamps Included
- Mounts Directly to Surface, Centered over 4" Junction Box (By Others)
- ETL Listed Wet Location For Wall or Ceiling Mounting
- ADA Compliant

### DIMENSIONS

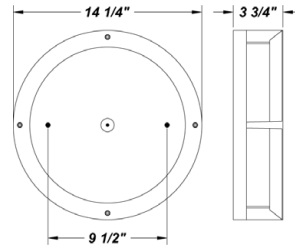

### AVAILABLE FINISHES



### SOURCE/WATTAGE

TE213Q - (2) 13W QE  
 TE216Q - (2) 18W QE  
 TE226Q - (2) 26W QE

### VOLTAGE

120E - 120V Electronic  
 277E - 277V Electronic

### DIFFUSER

White Polycarbonate Diffuser

### OPTIONS

41K - 4100K Color Temp.  
 35K - 3500K Color Temp.  
 27K - 2700K Color Temp. (Standard)  
 F - Fused  
 DIM - Dimming Ballast  
 (2x18W QE Electronic Maximum)  
 TP - Tamper Resistant Screws

### REPLACEMENT PARTS

White Polycarbonate Diffuser

### PART NUMBER

3022060

### NOTES



### FEATURES

- Steel Housing with Textured Bronze Polyester Powder Coat Finish
- Clear Tempered Glass Diffuser
- Alanod Aluminum Reflector
- Mounts Direct to Flat Surface with Two #8 Wall Anchors (Not Included)
- Lamps Included
- Integral EM Battery Available
- ETL Listed Wet Location
- Dark Sky Compliant
- MH Wattages are CSA Listed Wet Location For Wall Mount

### DIMENSIONS

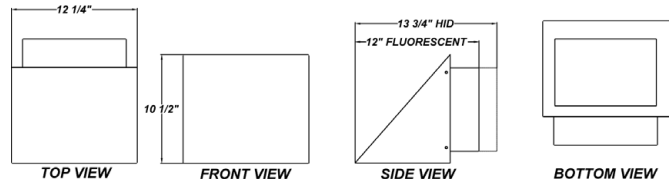

### AVAILABLE FINISHES



### SOURCE/WATTAGE

TTN50MH - 50W MH  
TTN70MH - 70W MH  
TTN100MH - 100W MH

TTN50 - 50W HPS  
TTN70 - 70W HPS  
TTN100 - 100W HPS

TTN226Q - (2) 26W QE  
TTN132X - (1) 32W TBX  
TTN142X - (1) 42W TBX

**PLEASE NOTE: HID Wattages Will Add 1 3/4" to the Fixture Depth**

### VOLTAGE

#### METAL HALIDE (MH)

120V - 120V HPF  
120H - Multi-Tap HPF (Wired 120V)  
MTH - Multi-Tap HPF (Wired 277V)  
347V - 347V HPF

#### HPS

120V - 120V HPF  
120H - Multi-Tap HPF (Wired 120V)  
MTH - Multi-Tap HPF (Wired 277V)

(MT - Multi-Tap)

**PLEASE NOTE: HID Wattages Will Add 1 3/4" to the Fixture Depth**

#### FLUORESCENT (F)

120E - 120V Electronic  
277E - 277V Electronic  
347E - 347V Electronic

### DIFFUSER

Not Applicable

### OPTIONS

41K - 4100K Color Temp.\*  
35K - 3500K Color Temp.\*  
27K - 2700K Color Temp.\* (Standard)  
F - Fused  
PCL120 - Photocell 120V  
PCL277 - Photocell 277V  
QRS - Quartz Restrike  
(DC/Bay - Lamp Included)  
QRZ - Quartz Socket Only  
DIM - Dimming Ballast \* (Electronic Only)  
EBW / EBC - Integral Emergency Battery\*  
(Electronic Only)  
EBR - Remote Mount Battery (Field Installed)  
LXS - Polycarbonate Lexan Shield  
W2L - Wire 2 Lamps to Integral Emergency  
Battery (EBW Only) (2x18W Maximum)

### REPLACEMENT PARTS

### PART NUMBER

### NOTES

- \*Fluorescent Only
- \*Emergency Battery Options

Initial light output in Emergency mode will last for a minimum of 90 minutes. 1 lamp wired unless ordered otherwise. The following are suitable for indoor and damp locations. Please refer to Bodine's specification sheet.

EBW: Bodine's B94G (Electronic) - Temperature Rating (Ambient) 32° F - 131° F  
EBC: Bodine's B4CF1 (Electronic) - Temperature Rating (Ambient) -4° F - 131° F  
EBR: Bodine's B94CG (Electronic) - Temperature Rating (Ambient) 32° F - 122° F



## FEATURES

- Aluminum Housing with Textured Bronze Polyester Powder Coat Finish
- Semi-Opaque Polycarbonate Diffuser
- Aluminum Mount Pan & Reflector with Hi-Reflectance White Powder Coat Finish
- Mounts Directly to Junction Box (Mounting Hardware Included)
- Lamp Included
- Dark Sky Compliant
- Wet Location

## AVAILABLE FINISHES



## SOURCE/WATTAGE

TTM113X - (1) 13W TBX  
 TTM118X - (1) 18W TBX  
 TTM113X - (1) 18W TBX  
 TTM126X - (1) 26W TBX

## VOLTAGE

120E - 120V Electronic  
 277E - 277V Electronic

## DIFFUSER

Not Applicable

## OPTIONS

41K - 4100K Color Temp.\*  
 35K - 3500K Color Temp.\*  
 27K - 2700K Color Temp.\* (Standard)  
 F - Fused  
 PCL120 - Photocell 120V  
 PCL277 - Photocell 277V

## DIMENSIONS

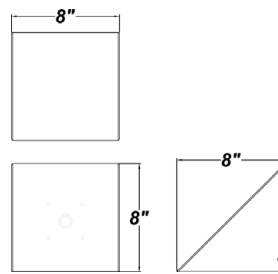

## REPLACEMENT PARTS

## PART NUMBER

## NOTES

# VANGUARD W

// OUTDOOR



## FEATURES

### Housing:

- 18 Gauge Steel with Textured Black Polyester Powder Coat Finish
- Matte White Acrylic Diffuser

### Internal Fixture:

- Cast Aluminum Housing with Textured Black Polyester Powder Coat Finish
- Steel Reflector with Hi-Reflectance White Powder Coat Finish
- Clear Polycarbonate Diffuser For Fluorescent Wattages
- Clear Borosilicate Diffuser For HID Wattages
- Mounts Directly to 4" Junction Box (By Others)
- Mounting Hardware Included
- Lamps Included
- Integral EM Battery Available
- ETL Listed Wet Location

## DIMENSIONS

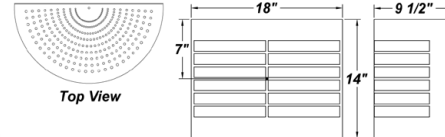

## AVAILABLE FINISHES



## SOURCE/WATTAGE

M50 - 50W MH  
M70 - 70W MH  
M100 - 100W MH

S50 - 50W HPS  
S70 - 70W HPS  
S100 - 100W HPS

F118Q - (1) 18W QE  
F218Q - (2) 18W QE  
F126Q - (1) 26W QE  
F226Q - (2) 26W QE  
F132X - (1) 32W TBX  
F142X - (1) 42W TBX  
F157X - (1) 57W TBX

Vanguard W ordering code is VANW

## VOLTAGE

### METAL HALIDE (MH)

120V - 120V HPF  
120H - MT HPF (Wired 120V)  
MTH - MT HPF (Wired 277V)

### HPS

120V - 120V HPF  
120H - MT HPF (Wired 120V)  
MTH - MT HPF (Wired 277V)  
(MT - Multi-Tap)

### FLUORESCENT (F)

120E - Electronic 120V  
277E - Electronic 277V

## DIFFUSER

WAL - White Acrylic

## OPTIONS

41K- 4100K Color Temp.\*  
(Standard on Fluorescent)  
35K- 3500K Color Temp.\*  
27K- 2700K Color Temp.\*  
F - Fused  
QRS - Quartz Restrike (DC/Bay)  
QZS - Quartz Socket Only  
PCL120 - Photocell 120V  
PCL277 - Photocell 277V  
EBW / EBC - Integral Emergency Battery\*  
(42W Maximum)  
W2L - Wire 2 Lamps to Integral Emergency  
Battery (2x18W Max)

## REPLACEMENT PARTS

White Acrylic Lens  
Housing (Specify Housing Color)  
Internal Polycarbonate Lens  
Internal Glass Lens (MH & HPS)

## PART NUMBER

3024260  
6035499  
34065  
37045

## NOTES

\*Fluorescent Only  
\*Emergency Battery Options

Initial light output in Emergency mode will last for a minimum of 90 minutes. 1 lamp wired unless ordered otherwise. The following are suitable for indoor and damp locations. Please refer to Bodine's specification sheet.

EBW: Bodine's B94G (Electronic) - Temperature Rating (Ambient) 32° F - 131° F  
EBC: Bodine's B4CF1 (Electronic) - Temperature Rating (Ambient) -4° F - 131° F



## FEATURES

- Steel Housing with Hi-Reflectance White Powder Coat Finish
- Steel Back / Cover Plate with Hi-Reflectance White Powder Coat Finish
- Luminous White Acrylic Diffuser
- Mounts Directly to 4" Junction Box (By Others)
- Mounting Hardware Included
- Lamp Included
- Integral EM Battery Available (1x13W Maximum)
- ETL Listed Wet Location

## DIMENSIONS

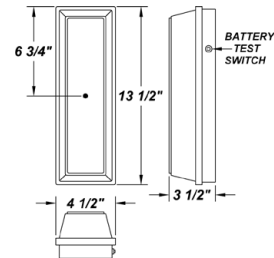

## AVAILABLE FINISHES



## SOURCE/WATTAGE

TY113Q - (1) 13W QE  
 TY213Q - (2) 13W QE  
 TY118Q - (1) 18W QE  
 TY126Q - (1) 26W QE

## VOLTAGE

120E - Electronic 120V  
 277E - Electronic 277V

## DIFFUSER

WAL - White Acrylic (Standard)  
 CAL - Clear Acrylic  
 WPL - White Polycarbonate  
 CPL - Clear Polycarbonate

## OPTIONS

41K - 4100K Color Temp.  
 35K - 3500K Color Temp.  
 27K - 2700K Color Temp. (Standard)  
 ALP - Aluminum Mount Pan  
 F - Fused  
 TP - Tamper Resistant Screws  
 EBW - Integral Emergency Battery  
 (1X13W Maximum)

Please Note: Battery is a Dry Location Listed Component

## REPLACEMENT PARTS

White Acrylic Lens  
 Clear Acrylic Lens  
 White Polycarbonate Lens  
 Clear Polycarbonate Lens

## PART NUMBER

3004160  
 30041  
 3404760  
 34047

## NOTES

\*Emergency Battery Options (1x13W Maximum)

Initial light output in Emergency mode will last for a minimum of 90 minutes. 1 lamp wired unless ordered otherwise. The following are suitable for indoor and damp locations. Please refer to Bodine's specification sheet.

EBW: Iota's I-42-L (Electronic) - Temperature Rating (Ambient) 32° F - 131° F  
 EBR: Bodine's B94CG (Electronic) - Temperature Rating (Ambient) 32° F - 122° F



RNG



GRL



EYE

## FEATURES

- Die-Cast Aluminum Housing & Fascia with Matte Silver Polyester Powder Coat Finish
- Luminous White Polycarbonate Diffuser
- Steel Mount Pan with Luminous White Powder Coat Finish
- Lamps Included
- Integral Emergency Battery Available (2x26W Maximum)
- Mounts Directly to Surface, Centered over 4" Junction Box (By Others)
- ETL Listed Wet Location For Wall or Ceiling Mounting

## DIMENSIONS

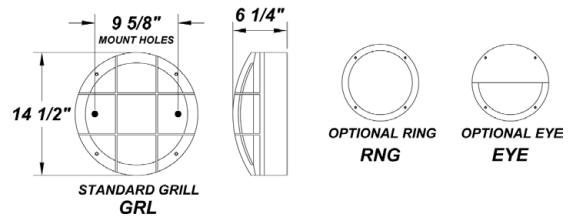

## AVAILABLE FINISHES



## SOURCE/WATTAGE

- TV126Q - (1) 26W QE\*
- TV226Q - (2) 26W QE\*
- TV132X - (1) 32W TBX\*
- TV232X - (2) 32W TBX
- TV142X - (1) 42W TBX
- TV157X - (1) 57W TBX
- TV218Q - (2) 18W QE\*

## VOLTAGE

- 120E - 120V Electronic
- 277E - 277V Electronic

## DIFFUSER

White Polycarbonate Diffuser

## OPTIONS

- 41K - 4100K Color Temp.
- 35K - 3500K Color Temp.
- 27K - 2700K Color Temp. (Standard)
- F - Fused
- DiM - Dimming Ballast (Electronic Only)
- PCL120 - Photocell 120V
- PCL277 - Photocell 277V
- TP - Tamper Resistant Screws
- EBR - Remote Mount Battery (Field Installed)
- \*EBW/EBC - Integral Emergency Battery\* (2x26W Maximum)

## REPLACEMENT PARTS

- White Polycarbonate Diffuser
- GRL Fascia
- RNG Fascia
- EYE Fascia

## PART NUMBER

- 3403660
- 5503999
- 5504099
- 5504199

## NOTES

\*Emergency Battery Options

Initial light output in Emergency mode will last for a minimum of 90 minutes. 1 lamp wired unless ordered otherwise. The following are suitable for indoor and damp locations. Please refer to Bodine's specification sheet.

- EBW: Bodine's B94G (Electronic) - Temperature Rating (Ambient) 32° F - 131° F
- EBC: Bodine's B4CF1 (Electronic) - Temperature Rating (Ambient) -4° F - 131° F
- EBR: Bodine's B94CG (Electronic) - Temperature Rating (Ambient) 32° F - 122° F

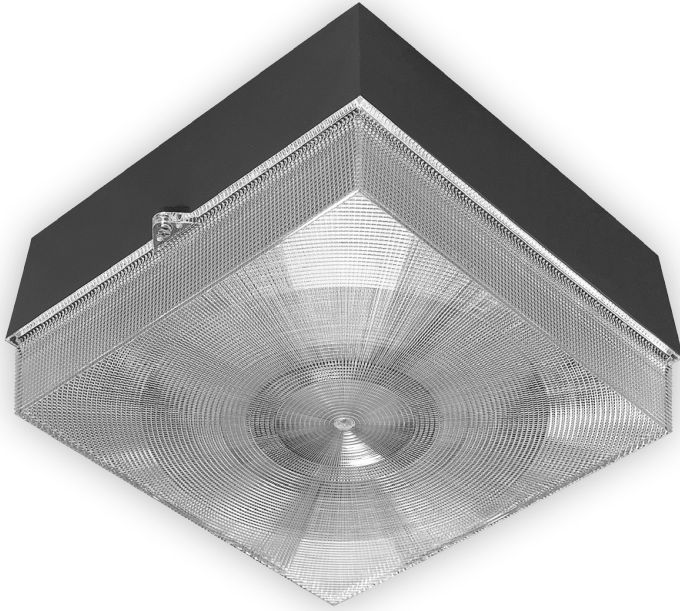

**FEATURES**

- Polycarbonate Housing with Bronze Finish
- Clear Polycarbonate Diffuser
- Lamps Included
- Mounts Direct to Flat Surface with Four #8 Wall Anchors (Not Included)
- ETL Listed Wet Location

**DIMENSIONS**

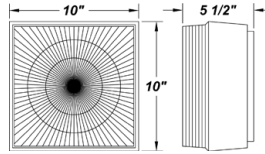

**SOURCE/WATTAGE**

YX50 - 50W HPS  
 YX70 - 70W HPS  
  
 YX226Q - (2) 26W QE  
 YX132X - (1) 32W TBX  
 YX142X - (1) 42W TBX

**VOLTAGE**

**HPS**  
 120N - 120V NPF  
  
**FLUORESCENT (F)**  
 120E - 120V Electronic  
 277E - 277V Electronic

**DIFFUSER**

Clear Polycarbonate Diffuser

**OPTIONS**

41K - 4100K Color Temp.\* (Standard)  
 35K - 3500K Color Temp.\*  
 27K - 2700K Color Temp.\*  
 TP - Tamper Resistant Screws  
 F - Fused  
 PCL120 - Photocell 120V  
 PCL277 - Photocell 277V  
 EBR - Remote Mount Battery (Field Installed)

**REPLACEMENT PARTS**

Clear Polycarbonate Diffuser

**PART NUMBER**

34008

**NOTES**

\*Fluorescent Only  
 \*Emergency Battery Options

Initial light output in Emergency mode will last for a minimum of 90 minutes. 1 lamp wired unless ordered otherwise. The following are suitable for indoor and damp locations. Please refer to Bodine's specification sheet.

EBR: Bodine's B94CG (Electronic) - Temperature Rating (Ambient) 32° F - 122° F

# ZENITH SM

// OUTDOOR



## FEATURES

- Aluminum Trim with Matte Silver
- Powder Coat Finish
- Aluminum Mounting Pan with High Reflectance White Powder Coat Finish
- White 75% DR Acrylic Lens
- Mounts Direct to 4" Junction Box with 4 Wall Anchors (By Others) (Not Included)
- Integral EM Battery Available (2x27W Maximum)
- Lamps Included
- Wet Location

## DIMENSIONS

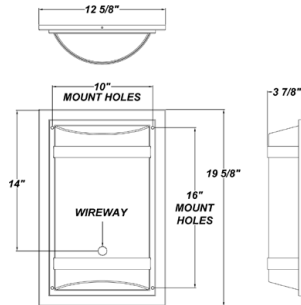

## AVAILABLE FINISHES



## SOURCE/WATTAGE

F127E - (1) 27W 4-Pin Biax  
F227E - (2) 27W 4-Pin Biax

Zenith S ordering code is ZENS

## VOLTAGE

120E - 120V Electronic  
277E - 277V Electronic

## DIFFUSER

White 75% DR Acrylic Lens

## OPTIONS

41K - 4100K Color Temp. (Standard)  
35K - 3500K Color Temp.  
30K - 3000K Color Temp.  
F - Fused  
DIM - Dimming Ballast (Electronic Only)  
EBW / EBC - Integral Emergency Battery  
EBR - Remote Mount Battery (Field Installed)\*

## REPLACEMENT PARTS

White 75% DR Acrylic Lens

## PART NUMBER

3048960

## NOTES

\*Fluorescent Only  
\*Emergency Battery Options

Initial light output in Emergency mode will last for a minimum of 90 minutes. 1 lamp wired unless ordered otherwise. The following are suitable for indoor and damp locations. Please refer to Bodine's specification sheet.

EBW: Bodine's B94G (Electronic) - Temperature Rating (Ambient) 32° F - 131° F  
EBC: Bodine's B4CF1 (Electronic) - Temperature Rating (Ambient) -4° F - 131° F  
EBR: Bodine's B94CG (Electronic) - Temperature Rating (Ambient) 32° F - 122° F



### FEATURES

- Steel Housing with Textured Black Polyester Powder Coat Finish
- Luminous White Acrylic Lens
- Steel Mount Pan with Hi-Reflectance White Polyester Powder Coat Finish
- Mounts Directly to 4" Junction Box (By Others) J-Box Centered in Fixture
- Mounting Hardware Included
- Lamps Included
- ADA Compliant
- ETL Listed Wet Location

### DIMENSIONS

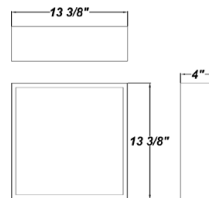

### AVAILABLE FINISHES



### SOURCE/WATTAGE

F218Q - (2) 18W QE  
 F226Q - (2) 26W QE  
 F132X - (1) 32W TBX  
 F142X - (1) 42W TBX

### VOLTAGE

120E - Electronic 120V  
 277E - Electronic 277V

### DIFFUSER

White Acrylic Lens

### OPTIONS

41K - 4100K Color Temp. (Standard)  
 35K - 3500K Color Temp.  
 27K - 2700K Color Temp.  
 DIM - Dimming Ballast (Electronic Only)  
 F - Fused  
 EBR - Remote Mount Battery (Field Installed)\*

### REPLACEMENT PARTS

White Acrylic Lens

### PART NUMBER

3030960

### NOTES

\*Emergency Battery Options  
 Initial light output in Emergency mode will last for a minimum of 90 minutes. 1 lamp wired unless ordered otherwise. The following are suitable for indoor and damp locations. Please refer to Bodine's specification sheet.  
 EBR: Bodine's B94CG (Electronic) - Temperature Rating (Ambient) 32° F - 122° F  
 \*\*Remote Mount Ballast: Max Mounting Distance: MH - 20 Ft., HPS - 10 Ft.  
 To insure proper operation, remote HID ballasts must be vented and mounted to a heat dissipating surface.

# HERITAGE OVAL

// OUTDOOR



CRS



RNG



EYE



DEEP HOUSING



MEDIUM HOUSING

## FEATURES

- Die-Cast, Marine Grade Aluminum Housing
- Injection Molded Polycarbonate Fascia with Weep Holes
- Translucent White Injection Molded, UV-Stabilizing Polycarbonate Diffuser
- 0.040" Aluminum Reflector Plate with Hi-Reflectance White Powder Coat Finish
- Extruded, EPMD Ribbed / Foam Rubber Gasketing
- Junction Box Pattern on Housing For Easy Mounting
- Lamps Included
- Wet Location
- Metal Halide (MH) Fixtures Are CSA Listed Wet Location For Wall Mounting

## DIMENSIONS

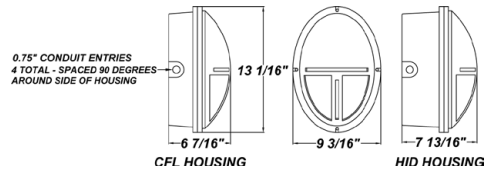

## AVAILABLE FINISHES

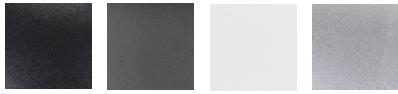

Matte Black Matte Bronze Matte White Matte Titanium

## SOURCE/WATTAGE

### HERITAGE OVAL MEDIUM HOUSING

HRO113Q - (1) 13W QE  
HRO118Q - (1) 18W QE  
HRO126Q - (1) 26W QE  
HRO126X - (1) 26W TBX  
HRO132X - (1) 32W TBX  
HRO142X - (1) 42W TBX

### HERITAGE OVAL DEEP HOUSING

HRO35MH - (1) 35W MH  
HRO50MH - (1) 50W MH

### HERITAGE OVAL DEEP HOUSING

HRO35 - (1) 35W HPS  
HRO50 - (1) 50W HPS

## VOLTAGE

### FLUORESCENT (F)

120E - 120V Electronic  
277E - 277V Electronic  
347E - 347V Electronic

### METAL HALIDE (MH)

120V - 120V HPF  
120H - MT HPF (Wired 120V)  
MTH - MT HPF (Wired 277V)  
347H - 347V HPF

### HPS

120V - 120V HPF  
120H - MT HPF (Wired 120V)  
MTH - MT HPF (Wired 277V)  
(MT - Multi-Tap)

## DIFFUSER

CRS - Cross Guard Fascia  
EYE - Eyelid Guard Fascia  
RNG - Open Guard Fascia  
VYE - Vertical Eyelid Guard Fascia

WHL - White Diffuser (Standard)  
FRL - Frosted Ribbed Diffuser

## OPTIONS

41K - 4100K Color Temp.\*  
35K - 3500K Color Temp.\*  
27K - 2700K Color Temp.\* (Standard)  
F - Fused  
PCL120 - Photocell 120V  
PCL277 - Photocell 277V  
TP - Tamper Resistant Screws  
DIM - Dimming Ballast \* (2x26W Maximum)  
EBR - Remote Mount Battery (Field Installed)\*

## REPLACEMENT PARTS

White Polycarbonate Diffuser  
Frosted Ribbed Polycarbonate Diffuser  
Clear Ribbed Polycarbonate Diffuser

## PART NUMBER

3408660  
3408662  
34086

## NOTES

\*Fluorescent Only  
\*\*Emergency Battery Options (Deep Housing Required)

Initial light output in Emergency mode will last for a minimum of 90 minutes.  
1 lamp wired unless ordered otherwise. The following are suitable for indoor  
and damp locations. Please refer to Bodine's specification sheet

EBR: Bodine's B94CG (Electronic) - Temperature Rating (Ambient) 32° F - 122° F



# HERITAGE ROUND LED

// OUTDOOR



CRS



RNG



EYE



DEEP HOUSING



MEDIUM HOUSING

## FEATURES

- Die-Cast, Marine Grade Aluminum Housing
- Injection Molded Polycarbonate Fascia with Weep Holes
- Translucent White Injection Molded, UV-Stabilizing Polycarbonate Diffuser
- 0.040" Aluminum Reflector Plate with Hi-Reflectance White Powder Coat Finish
- Extruded, EPDM Ribbed / Foam Rubber Gasketing
- Junction Box Pattern on Housing For Easy Mounting
- Thermal Compensation Technology Ensures Longer LED Lifetime, Which is Ideal For Fixtures Being Placed in Area With Fluctuating or Higher Ambient Temperatures
- 100V - 277V
- One 40W LED Driver
- Surge Protector
- CSA Listed Wet Location

## DIMENSIONS

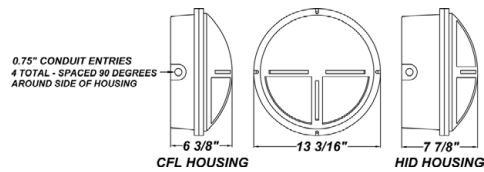

## AVAILABLE FINISHES

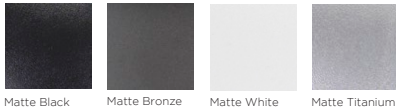

## SOURCE/WATTAGE

L33.6 - (8) 4.2W LED Strips  
4.2W LED Strips - (LM80 Standard)  
\*\*40,000 Hours( L70)

## VOLTAGE

100V - 120V LED

## DIFFUSER

CRS - Cross Guard Fascia  
EYE - Eyelid Guard Fascia  
RNG - Open Guard Fascia  
WHL - White Diffuser  
FRL - Frosted Ribbed Diffuser

## OPTIONS

30K - 3000K Color Temp.  
51K - 5100K Color Temp.  
TP - Tamper Resistant Screws

Eight 4.2W LED Strips  
30K - 3000K Color Temp.  
3 Nichia NS3x183 Series LEDs Per Strip  
- SW30Bin, Color Temp = 3000K Nominal  
- Constant Voltage at 12 Volts by Driver  
- 80 CRI typ. (75 CRI min) 2074 Lumens  
- 35W Input = Estimated 59 Lumens Per Watt

Eight 4.2W LED Strips  
51K - 5100K Color Temp.  
3 Nichia NS3x183 Series LEDs Per Strip  
- SW51Bin, Color Temp = 5100K Nominal  
- Constant Voltage at 12 Volts by Driver  
- 80 CRI typ. (75 CRI min) 2240 Lumens  
- 35W Input = Estimated 64 Lumens Per Watt

## REPLACEMENT PARTS

White Polycarbonate Diffuser  
Frosted Ribbed Polycarbonate Diffuser

## PART NUMBER

3408360  
3408362

## NOTES

\*\*Definition of 40,000 hours: Lifetime Rating is Based on Lamp Manufacturers' LM80 Test Results Which Utilized an Exponentially Decaying Model, a Standard Used by The Department of Energy, as Well as by Other Manufacturers



### FEATURES

- Steel Housing with Textured Black Polyester Powder Coat Finish
- Steel Mounting Pan with Hi-Reflectance White Powder Coat Finish
- Solid Top & Bottom End Plates
- Luminous White Polycarbonate Panels
- Mounts Directly to 4" Junction Box (By Others)
- Mounting Hardware Included
- Lamps Included
- ADA Compliant
- ETL Listed Wet Location

**Note:** For an Integral Emergency Battery Please See The Fazio W

### DIMENSIONS

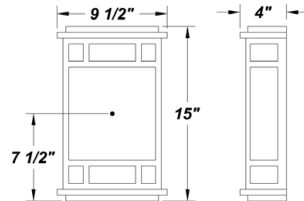

### AVAILABLE FINISHES



### SOURCE/WATTAGE

FZ213Q - (2) 13W QE  
 FZ218Q - (2) 18W QE  
 FZ226Q - (2) 26W QE

### VOLTAGE

120E - Electronic  
 277E - Electronic

### DIFFUSER

WAL - White Acrylic

### OPTIONS

41K - 4100K Color Temp.  
 35K - 3500K Color Temp.  
 27K - 2700K Color Temp. (Standard)  
 F - Fused  
 DIM - Dimming Ballast (Electronic Only)  
 TP - Tamper Resistant Screws  
 EBR - Remote Mount Battery (Field Installed) \*\*  
 PCL - Photocell  
 MSP - Program Start Ballast (Recommended for Motion Sensor) \*\*\*

### REPLACEMENT PARTS

White Acrylic Lens Panel Set

### PART NUMBER

9800660

### NOTES

\*Emergency Battery Options

Initial light output in Emergency mode will last for a minimum of 90 minutes. 1 lamp wired unless ordered otherwise. The following are suitable for indoor and damp locations. Please refer to Bodine's specification sheet.

EBR: Bodine's B94CG (Electronic) - Temperature Rating (Ambient) 32° F - 122° F

### FEATURES

- Steel Housing with Textured Black Polyester Powder Coat Finish
- Steel Mounting Pan with Hi-Reflectance White Powder Coat Finish
- Solid Top & Bottom End Plates
- Luminous White Acrylic Panels
- Mounts Directly to 4" Junction Box (By Others)
- Mounting Hardware Included
- Lamps Included
- Integral EM Battery Available
- ADA Compliant
- ETL Listed Wet Location

### DIMENSIONS

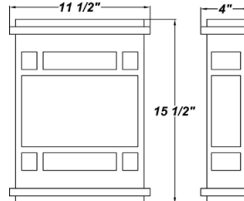

Image Coming Soon

### AVAILABLE FINISHES



### SOURCE/WATTAGE

FZW213Q - (2) 13W QE  
 FZW218Q - (2) 18W QE  
 FZW226Q - (2) 26W QE

### VOLTAGE

120E - Electronic  
 277E - Electronic

### DIFFUSER

WAL - White Acrylic

### OPTIONS

41K - 4100K Color Temp.  
 35K - 3500K Color Temp.  
 27K - 2700K Color Temp. (Standard)  
 F - Fused  
 TP - Tamper Resistant Screws  
 DIM - Dimming Ballast  
 EBW - Integral Emergency Battery\*  
 W2L - Wire 2 Lamps to Integral  
     Emergency Battery (2x18W Max)  
 PCL - Photocell  
 MSP - Program Start Ballast  
     (Recommended for Motion Sensor) \*\*\*

### REPLACEMENT PARTS

Front White Acrylic Lens Panel  
 Side White Acrylic Lens Panel (2 Per)

### PART NUMBER

3047760  
 3047860

### NOTES

\*Emergency Battery Options

Initial light output in Emergency mode will last for a minimum of 90 minutes. 1 lamp wired unless ordered otherwise. The following are suitable for indoor and damp locations. Please refer to Bodine's specification sheet.

EBW: Bodine's B94G (Electronic) - Temperature Rating (Ambient) 32° F - 131° F  
 EBR: Bodine's B94CG (Electronic) - Temperature Rating (Ambient) 32° F - 122° F

## FEATURES

- Steel Housing with Textured Black Polyester Powder Coat Finish
- Steel Mounting Pan with Hi-Reflectance White Powder Coat Finish
- Solid Top & Bottom End Plates
- Luminous White Polycarbonate Panels
- Mounts Directly to 4" Junction Box (By Others)
- Mounting Hardware Included
- Lamps Included
- Integral EM Battery Available (1x32W Max)
- ETL Listed Wet Location
- Metal Halide Wattages Are CSA Listed For Wall Mounting

## DIMENSIONS

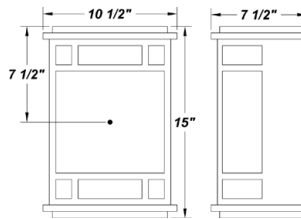

Image Coming Soon

## AVAILABLE FINISHES



## SOURCE/WATTAGE

FZH50MH - (1) 50W MH  
FZH70MH - (1) 70W MH

FZH50 - (1) 50W HPS  
FZH70 - (1) 70W HPS

FZH132X - (1) 32W TBX  
FZH142X - (1) 42W TBX  
FZH157X - (1) 57W TBX  
FZH232X - (2) 32W TBX

## VOLTAGE

**METAL HALIDE (MH)**  
120V - 120V HPF  
120H - MT HPF (Wired 120V)  
MTH - MT HPF (Wired 277V)  
347V - 347V HPF

**HPS**  
120V - 120V HPF  
120H - MT HPF (Wired 120V)  
MTH - MT HPF (Wired 277V)  
(MT - Multi-Tap)

**FLUORESCENT (F)**  
120E - 120V Electronic  
277E - 277V Electronic

## DIFFUSER

WPL - White Polycarbonate (Standard)

The Following Are To Be Used With  
Fluorescent Wattages ONLY

WAL - White Acrylic

## OPTIONS

41K - 4100K Color Temp.  
35K - 3500K Color Temp.  
27K - 2700K Color Temp. (Standard)  
F - Fused  
PCL - Photocell  
DIM - Dimming Ballast (Electronic Only)  
TP - Tamper Resistant Screws  
EBW / EBC - Integral Emergency Battery\*\*  
(1x32W Maximum)  
EBR - Remote Mount Battery  
(Field Installed) \*\*  
W2L - Wire 2 Lamps to Integral Emergency  
Battery (2x18W Max)

## REPLACEMENT PARTS

White Polycarbonate Lens Panel Set  
White Acrylic Lens Panel Set

## PART NUMBER

9800860  
9800960

## NOTES

\*Fluorescent Only  
\*\*Emergency Battery Options

Initial light output in Emergency mode will last for a minimum of 90 minutes. 1 lamp wired unless ordered otherwise. The following are suitable for indoor and damp locations. Please refer to Bodine's specification sheet.

EBW: Bodine's B94G (Electronic) - Temperature Rating (Ambient) 32° F - 131° F  
EBC: Bodine's B4CF1 (Electronic) - Temperature Rating (Ambient) -4° F - 131° F  
EBR: Bodine's B94CG (Electronic) - Temperature Rating (Ambient) 32° F - 122° F



## FEATURES

- Die-Cast Aluminum Housing & Fascia with Matte Silver Polyester Powder Coat Finish
- Luminous White Polycarbonate Diffuser
- Steel Mount Pan with Luminous White
- Lamps Included
- Integral Emergency Battery Available (2x26W Maximum)
- Mounts Directly to Surface, Centered over
- 4" Junction Box (By Others)
- ETL Listed Wet Location For Wall or Ceiling Mounting

## DIMENSIONS

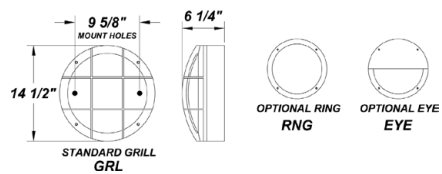

## AVAILABLE FINISHES



## SOURCE/WATTAGE

- TV126Q - (1) 26W QE\*
- TV226Q - (2) 26W QE\*
- TV132X - (1) 32W TBX\*
- TV232X - (2) 32W TBX
- TV142X - (1) 42W TBX
- TV157X - (1) 57W TBX

## VOLTAGE

- 120E - 120V Electronic
- 277E - 277V Electronic

## DIFFUSER

White Polycarbonate Diffuser

## OPTIONS

- 41K - 4100K Color Temp.
- 35K - 3500K Color Temp.
- 27K - 2700K Color Temp. (Standard)
- F - Fused
- DIM - Dimming Ballast (Electronic Only)
- PCL120 - Photocell 120V
- PCL277 - Photocell 277V
- TP - Tamper Resistant Screws
- EBR - Remote Mount Battery (Field Installed)
- EBW/EBC - Integral Emergency Battery\* (2x26W Maximum)
- W2L - Wire 2 Lamps to Integral Emergency Battery (EBW Only) (2x18W Maximum)

## REPLACEMENT PARTS

- White Polycarbonate Diffuser
- GRL Fascia
- RNG Fascia
- EYE Fascia

## PART NUMBER

- 3403660
- 5503999
- 5504099
- 5504199

## NOTES

\*Emergency Battery Options

Initial light output in Emergency mode will last for a minimum of 90 minutes. 1 lamp wired unless ordered otherwise. The following are suitable for indoor and damp locations. Please refer to Bodine's specification sheet.

- EBR: Bodine's B94CG (Electronic) - Temperature Rating (Ambient) 32° F - 122° F
- EBW: Bodine's B94G (Electronic) - Temperature Rating (Ambient) 32° F - 131° F
- EBC: Bodine's B4CF1 (Electronic) - Temperature Rating (Ambient) -4° F - 131° F



### FEATURES

- Die-Cast Aluminum Housing with Bronze Finish
- Mounts Direct to Flat Surface with Three #8 Wall Anchors (Not Included)
- 100V - 277V
- 20W Driver
- Dark Sky Compliant
- Wet Location
- UL / CSA Listed

### AVAILABLE FINISHES



Matte Bronze

### DIMENSIONS

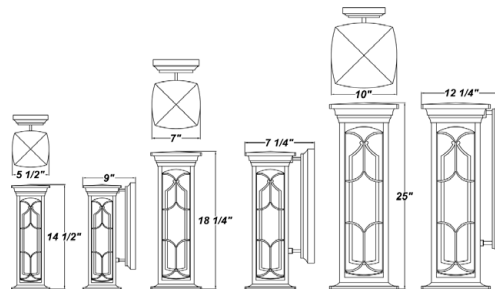

### SOURCE/WATTAGE

L9.5 - (1) 9.5W LED Module  
 - (1) 20 Watt Driver  
 9.5W LED Array - (LM80 Standard)  
 \*\*40,000 Hours(L70)  
 L9.5 - (1) 9.5W LED Module  
 - (1) 20 Watt Driver  
 L12.5 - (1) 12.5W LED Module  
 - (1) 20 Watt Driver  
 12.5W LED Array - (LM80 Standard)  
 \*\*40,000 Hours(L70)

**Please See the "Options / Specs" Column For Lumen Specifications**

### VOLTAGE

100V - 277V

**Please See "Options / Specs" Column For Voltage Specifications**

### DIFFUSER

N/A

### OPTIONS

L9.5 - One 9.5W LED Module  
 - 3 LEDs Per Module  
 - SW30Bin, Color Temp = 3000K Nominal  
 - Voltage Regulated at 12 Volts by Driver  
 - 80 CRI typ. (75 CRI min) 1410 TOTAL Lumens  
 - 26W Input = Estimated 54.2 Lumens Per Watt

L12.5 - One 12.5W LED Module  
 - 4 LEDs Per Module  
 - SW51Bin, Color Temp = 5100K Nominal  
 - Voltage Regulated at 12 Volts by Driver  
 - 80 CRI typ. (75 CRI min) 1680 TOTAL Lumens  
 - 26W Input = Estimated 64.6 Lumens Per Watt

### REPLACEMENT PARTS

### PART NUMBER

### NOTES



### FEATURES

- Steel Housing with Textured Black Polyester Powder Coat Finish
- Steel Mounting Pan with Hi-Reflectance White Powder Coat Finish
- Solid Bottom End Plate
- Luminous White Polycarbonate Panels
- Mounts Directly to 4" Junction Box (By Others)
- Mounting Hardware Included
- Lamps Included
- ETL Listed Wet Location

### DIMENSIONS

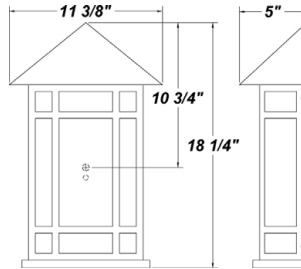

### AVAILABLE FINISHES



### SOURCE/WATTAGE

DV213Q - (2) 13W QE  
 DV218Q - (2) 18W QE  
 DV226Q - (2) 26W QE

### VOLTAGE

120E - Electronic  
 277E - Electronic

### DIFFUSER

WAL - White Acrylic

### OPTIONS

41K - 4100K Color Temp.  
 35K - 3500K Color Temp.  
 27K - 2700K Color Temp. (Standard)  
 F - Fused  
 TP - Tamper Resistant Screws  
 DIM - Dimming Ballast (Electronic Only)  
 EBR - Remote Mount Battery (Field Installed)\*  
 PCL - Photocell  
 MSP - Program Start Ballast (Recommended for Motion Sensor) \*\*\*

### REPLACEMENT PARTS

White Acrylic Lens Panel Set

### PART NUMBER

9800660

### NOTES

\*Emergency Battery Options

Initial light output in Emergency mode will last for a minimum of 90 minutes. 1 lamp wired unless ordered otherwise. The following are suitable for indoor and damp locations. Please refer to Bodine's specification sheet.

EBR: Bodine's B94CG (Electronic) - Temperature Rating (Ambient) 32° F - 122° F

Religious Fixtures

# FALDO W CRS

//RELIGIOUS



## FEATURES

- Steel Housing with Textured Black Polyester Powder Coat Finish
- Steel Mounting Pan with Hi-Reflectance White Powder Coat Finish
- Solid Top & Bottom End Plates
- Luminous White Acrylic Panels
- Mounts Directly to 4" Junction Box (By Others)
- Mounting Hardware Included
- Lamps Included
- ADA Compliant
- ETL Listed Wet Location

## STR



## DIMENSIONS

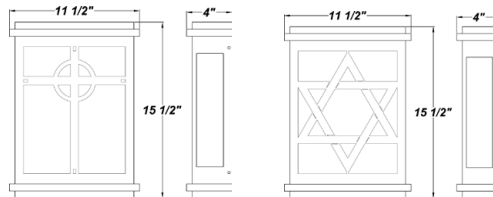

## AVAILABLE FINISHES



## SOURCE/WATTAGE

CRS-213Q - (2) 13W QE  
CRS-218Q - (2) 18W QE  
CRS-226Q - (2) 26W QE

Faldo W ordering code is FLW

## VOLTAGE

120E - Electronic  
277E - Electronic

## DIFFUSER

WAL - White Acrylic (Standard)  
WBL - White Alabaster Acrylic

## OPTIONS

41K - 4100K Color Temp.  
35K - 3500K Color Temp.  
27K - 2700K Color Temp. (Standard)  
F - Fused  
TP - Tamper Resistant Screws  
DIM - Dimming Ballast (Electronic Only)  
EBW - Integral Emergency Battery\*  
W2L - Wire 2 Lamps to Integral  
Emergency Battery (2x18W Max)  
PCL - Photocell  
MSP - Program Start Ballast  
(Recommended for Motion Sensor) \*\*\*

## REPLACEMENT PARTS

Front White Acrylic Lens Panel  
Front White Acrylic Lens Panel (2 per)

## PART NUMBER

3047760  
3047860

## NOTES

\*Fluorescent Only  
\*Emergency Battery Options

Initial light output in Emergency mode will last for a minimum of 90 minutes. 1 lamp wired unless ordered otherwise. The following are suitable for indoor and damp locations. Please refer to Bodine's specification sheet.

EBW: Bodine's B94G (Electronic) - Temperature Rating (Ambient) 32° F - 122° F  
EBR: Bodine's B94CG (Electronic) - Temperature Rating (Ambient) 32° F - 122° F

# GUARDIAN SERIES

// RELIGIOUS



PCR

## FEATURES

- Steel Fascia with Matte Silver Powder Coat Finish
- Steel Mounting Pan with Luminous White Powder Coat Finish
- Luminous White Acrylic Diffuser
- Open Top & Bottom
- Mounts Directly to 4" Junction Box (By Others)
- Mounting Hardware Included
- Lamps Included
- ETL Listed Dry Location

## STR



## ZCR



## STC



## DIMENSIONS

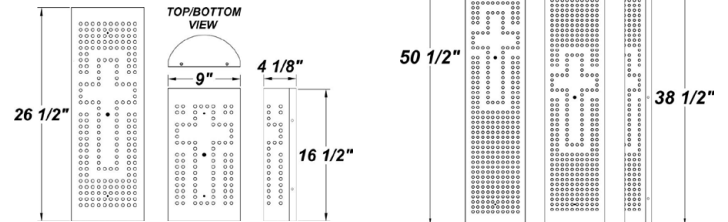

## AVAILABLE FINISHES



## SOURCE/WATTAGE

**Guardian 16"**  
 F213E - (2) 13W 4-Pin Biax  
 F218Q - (2) 18W QE  
 F226Q - (2) 26W QE

**Guardian 26"**  
 F24117E - (1) 17W T8  
 F24217E - (2) 17W T8  
 F24214E - (2) 14W T5  
 F24224E - HO\* - (2) 24W T5 (HO\* - High Output)

**Guardian 38"**  
 F36125E - (1) 25W T8  
 F36225E - (2) 25W T8  
 F36221E - (2) 21W T5  
 F36239E - HO\* - (2) 39W T5 (HO\* - High Output)

**Guardian 50"**  
 F48132E - (1) 32W T8  
 F48232E - (2) 32W T8  
 F48228E - (2) 28W T5  
 F48254E - HO\* - (2) 54W T5 (HO\* - High Output)

## VOLTAGE

120E - Electronic  
 277E - Electronic

## DIFFUSER

White Acrylic Diffuser

## OPTIONS

41K - 4100K Color Temp.\*\* (Standard)  
 35K - 3500K Color Temp.\*\* (Not Available For F213E)  
 27K - 2700K Color Temp.\*\*  
 F - Fused  
 DIM - Dimming Ballast (Electronic QE Only)  
 EBR - Remote Mount Battery (Field Installed) (See Below)  
 EBW - Integral Emergency Battery (2, 3, 4' Fixtures) (See Below)  
 TP - Tamper Resistant Screws  
 W2L - Wire 2 Lamps to Integral Emergency Battery (T8 Lamping Only)

\*Compact Fluorescent Lamps Only

## REPLACEMENT PARTS

16" White Acrylic Diffuser  
 26" White Acrylic Diffuser  
 38" White Acrylic Diffuser  
 50" White Acrylic Diffuser

## PART NUMBER

3024960  
 3025960  
 3026060  
 3026160

## NOTES

\*Emergency Battery Options

Initial light output in Emergency mode will last for a minimum of 90 minutes. 1 lamp wired unless ordered otherwise. The following are suitable for indoor and damp locations. Please refer to Bodine's specification sheet.

EBR (16 1/2" Fixture): Bodine's B94CG (Electronic) - Temperature Rating (Ambient) 32° - 122° F  
 EBW (2, 3, 4' Fixtures): Bodine's B50LP (T8 Electronic) - Temperature Rating (Ambient) 32° - 122° F  
 Bodine's LP550 (T5 Electronic) - Temperature Rating (Ambient) 32° - 122° F

# TIGER SERIES

//RELIGIOUS



STR

## FEATURES

- Steel Fascia with Matte Silver Powder Coat Finish
- Steel Mounting Pan with Luminous White Powder Coat Finish
- Luminous White Acrylic Diffuser
- Open Top & Bottom
- Mounts Directly to 4" Junction Box (By Others)
- Mounting Hardware Included
- Lamps Included
- ADA Compliant
- ETL Listed Dry Location

## CRS



## ZCR



## DIMENSIONS

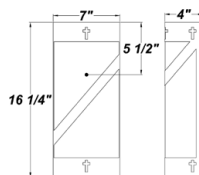

## AVAILABLE FINISHES



## SOURCE/WATTAGE

F213Q - (2) 13W QE  
F218Q - (2) 18W QE  
F226Q - (2) 26W QE

## VOLTAGE

120E - Electronic  
277E - Electronic

## DIFFUSER

White Acrylic Lens

## OPTIONS

41K - 4100K Color Temp. (Standard)  
35K - 3500K Color Temp.  
27K - 2700K Color Temp.  
F - Fused  
DIM - Dimming Ballast (QE Electronic Only)  
TCV - Perforated Steel Top Cover  
TBC - Perforated Steel Top & Bottom Covers  
EBR - Remote Mount Battery (Field Installed)\*

## REPLACEMENT PARTS

White Acrylic Lens

## PART NUMBER

3040960

## NOTES

\*Emergency Battery Options

Initial light output in Emergency mode will last for a minimum of 90 minutes. 1 lamp wired unless ordered otherwise. The following are suitable for indoor and damp locations. Please refer to Bodine's specification sheet.

EBR: Bodine's B94CG (Electronic) - Temperature Rating (Ambient) 32° F - 122° F

Sconce Fixtures

# ALLURE HALF ROUND SERIES

// SCNCE



## AVAILABLE INSERTS:

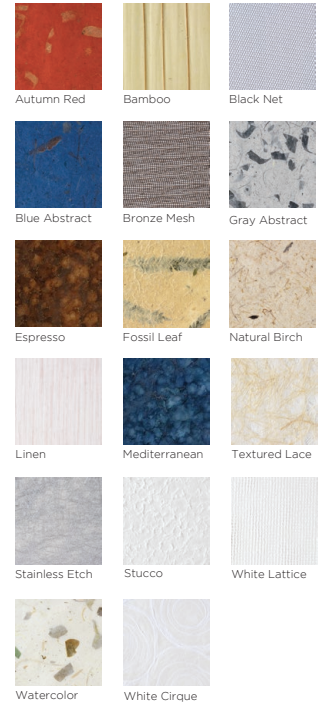

## FEATURES

- Steel Mounting Pan with Hi-Reflectance White Powder Coat Finish
- Luminous White Acrylic Diffuser
- Decorative Fabric Insert with Clear Acrylic Cover
- Mounts Directly to 4" Junction Box (By Others)
- Mounting Hardware Included
- Lamps Included
- Dry Location

## DIMENSIONS

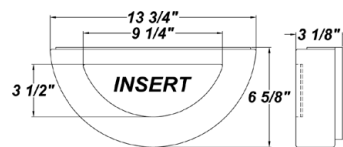

## SOURCE/WATTAGE

113Q - (1) 13W QE  
 213Q - (2) 13W QE  
 118Q - (1) 18W QE  
 218Q - (2) 18W QE  
 126Q - (1) 26W QE  
 226Q - (2) 26W QE

Ordering Code is AHR

## VOLTAGE

120E - 120V Electronic  
 277E - 277V Electronic

## DIFFUSER

Half-Round Acrylic Lens

## OPTIONS

41K - 4100K Color Temp.  
 35K - 3500K Color Temp.  
 (Not Available for 213E)  
 27K - 2700K Color Temp. (Standard)  
 F - Fused  
 EBR - Remote Mount Battery (Field Installed)\*

## REPLACEMENT PARTS

Autumn Red Half-Round Acrylic Lens Assembly  
 Bamboo Half-Round Acrylic Lens Assembly  
 Black Net Half-Round Acrylic Lens Assembly  
 Blue Abstract Half-Round Acrylic Lens Assembly  
 Bronze Mesh Half-Round Acrylic Lens Assembly  
 Corduroy Taupe Half-Round Acrylic Lens Assembly  
 Espresso Half-Round Acrylic Lens Assembly  
 Fossil Leaf Half-Round Acrylic Lens Assembly  
 Gray Abstract Half-Round Acrylic Lens Assembly  
 Linen Half-Round Acrylic Lens Assembly  
 Mediterranean Half-Round Acrylic Lens Assembly  
 Natural Birch Half-Round Acrylic Lens Assembly  
 Stainless Etch Half-Round Acrylic Lens Assembly  
 Stucco Half-Round Acrylic Lens Assembly  
 Textured Lace Half-Round Acrylic Lens Assembly  
 Watercolor Half-Round Acrylic Lens Assembly  
 White Cirque Half-Round Acrylic Lens Assembly  
 White Lattice Half-Round Acrylic Lens Assembly

## PART NUMBER

38037  
 38047  
 38048  
 38036  
 38049  
 38051  
 38088  
 38043  
 38038  
 38050  
 38089  
 38039  
 38045  
 38040  
 38042  
 38044  
 38046  
 38041

## NOTES

\*Emergency Battery Options

Initial light output in Emergency mode will last for a minimum of 90 minutes. 1 lamp wired unless ordered otherwise. The following are suitable for indoor and damp locations. Please refer to Bodine's specification sheet.

EBR: Bodine's B94CG (Electronic) - Temperature Rating (Ambient) 32° F - 122° F

# ALLURE HALF ROUND SERIES

// SCONCE

FOSSIL LEAF



WATERCOLOR



STAINLESS ETCH



STUCCO



GRAY ABSTRACT



TEXTURED LACE



NATURAL BIRCH



AUTUMN RED



BAMBOO



BLACK NET



BLUE ABSTRACT



BRONZE MESH



ESPRESSO



MEDITERRANEAN



WHITE CIRQUE



LINEN



WHITE LATTICE



# ALLURE SMALL SERIES

// SCNCE



## AVAILABLE INSERTS:

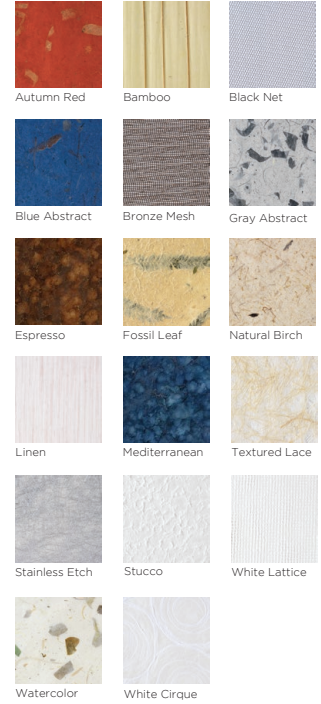

## FEATURES

- Steel Mounting Pan with Hi-Reflectance White Powder Coat Finish
- Clear Acrylic Cover with Decorative Fabric Insert and White Acrylic Backing
- Perforated Steel Top and Bottom Covers with Antique White Powder Coat Finish
- Mounts Directly to 4" Junction Box (By Others)
- Mounting Hardware Included
- Lamps Included
- Dry Location

## DIMENSIONS

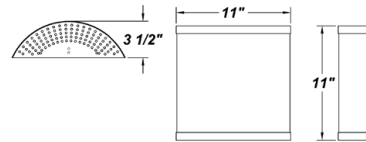

## SOURCE/WATTAGE

213E - (2) 13W 4-Pin Bi-ax  
 213Q - (2) 13W QE  
 218Q - (2) 18W QE  
 226Q - (2) 26W QE

Allure SM ordering code is ASM

## VOLTAGE

120E - Electronic  
 277E - Electronic

## DIFFUSER

Small Acrylic Lens Assembly

## OPTIONS

41K - 4100K Color Temp.  
 35K - 3500K Color Temp.  
 (Not Available for 213E)  
 27K - 2700K Color Temp. (Standard)  
 F - Fused  
 TP - Tamper Resistant Screws  
 EBR - Remote Mount Battery (Field Installed)\*

## REPLACEMENT PARTS

Autumn Red Small Acrylic Lens Assembly  
 Bamboo Small Acrylic Lens Assembly  
 Black Net Small Acrylic Lens Assembly  
 Blue Abstract Small Acrylic Lens Assembly  
 Bronze Mesh Small Acrylic Lens Assembly  
 Corduroy Taupe Small Acrylic Lens Assembly  
 Espresso Small Acrylic Lens  
 Fossil Leaf Small Acrylic Lens Assembly  
 Gray Abstract Small Acrylic Lens Assembly  
 Linen Small Acrylic Lens Assembly  
 Mediterranean Small Acrylic Lens  
 Natural Birch Small Acrylic Lens Assembly  
 Stainless Etch Small Acrylic Lens Assembly  
 Stucco Small Acrylic Lens Assembly  
 Textured Lace Small Acrylic Lens Assembly  
 Watercolor Small Acrylic Lens Assembly  
 White Cirque Small Acrylic Lens Assembly  
 White Lattice Small Acrylic Lens Assembly

## PART NUMBER

38053  
 38063  
 38064  
 38052  
 38065  
 38067  
 30501  
 38059  
 38054  
 38065  
 30502  
 38055  
 38061  
 38056  
 38056  
 38060  
 38062  
 38057

## NOTES

\*Emergency Battery Options

Initial light output in Emergency mode will last for a minimum of 90 minutes.  
 1 lamp wired unless ordered otherwise. The following are suitable for indoor  
 and damp locations. Please refer to Bodine's specification sheet.

EBR: Bodine's B94CG (Electronic) - Temperature Rating (Ambient) 32° F - 122° F

# ALLURE SMALL SERIES

//SCONCE

FOSSIL LEAF



WATERCOLOR



STAINLESS ETCH



STUCCO



WHITE LATTICE



GRAY ABSTRACT



TEXTURED LACE



NATURAL BIRCH



AUTUMN RED



BAMBOO



BLACK NET



BLUE ABSTRACT



BRONZE MESH



ESPRESSO

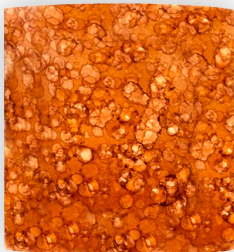

MEDITERRANEAN

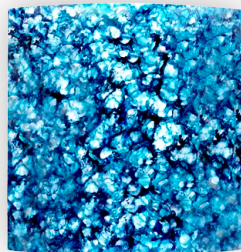

WHITE CIRQUE



LINEN



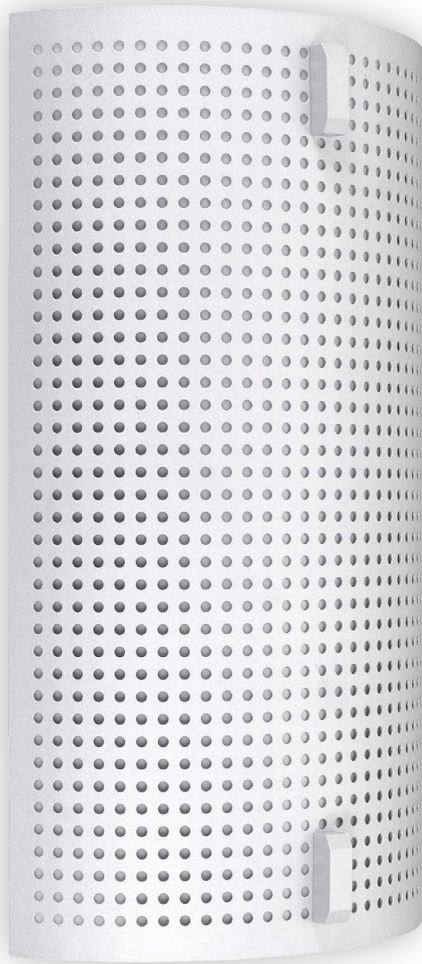

## FEATURES

- Steel Perforated Fascia with Matte Silver Powder Coat Finish
- Matte White Acrylic Diffuser
- Steel Mounting Pan with Hi-Reflectance White Powder Coat Finish
- Top & Bottom Perforated Covers
- Mounts Directly to 4" Junction Box (By Others)
- Mounting Hardware Included
- Lamps Included
- Integral EM Battery Available
- ADA Compliant
- ETL Listed Dry Location

## DIMENSIONS

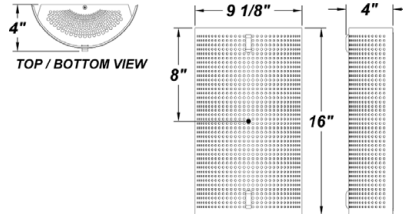

## AVAILABLE FINISHES



## SOURCE/WATTAGE

F213E - (2) 13W 4-Pin Bi-ax  
 F218Q - (2) 18W QE  
 F226Q - (2) 26W QE

## VOLTAGE

120E - 120V Electronic  
 277E - 277V Electronic

## DIFFUSER

WAL - White Acrylic Lens

## OPTIONS

41K - 4100K Color Temp (Standard)  
 35K - 3500K Color Temp. (Except F213E)  
 27K - 2700K Color Temp.  
 DIM - Dimming Ballast  
 (Electronic QE Only) F - Fused  
 EBW - Integral Emergency Battery\*  
 EBR - Remote Mount Battery (Field Installed)\*  
 W2L - Wire 2 Lamps to Integral Emergency  
 Battery (2x18W Max)

## REPLACEMENT PARTS

White Acrylic Lens

## PART NUMBER

3015660

## NOTES

\*Emergency Battery Options

Initial light output in Emergency mode will last for a minimum of 90 minutes. 1 lamp wired unless ordered otherwise. The following are suitable for indoor and damp locations. Please refer to Bodine's specification sheet.

EBW: Bodine's B94G - Temperature Rating (Ambient) 32°F to 131°F  
 EBR: Bodine's B94CG (Electronic) - Temperature Rating (Ambient) 32°F to 122°F



### FEATURES

- Steel Housing with Gloss White Powder Coat Finish
- Mounts Directly to 4" Junction Box (By Others)
- Mounting Hardware Included
- Lamps Included
- Mount For Uplight Use Only
- ETL Listed Dry Location

### DIMENSIONS

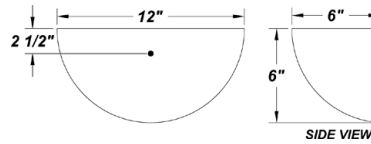

### AVAILABLE FINISHES



### SOURCE/WATTAGE

- CH113Q - (1) 13W QE
- CH213Q - (2) 13W QE
- CH118Q - (1) 18W QE
- CH218Q - (2) 18W QE
- CH126Q - (1) 26W QE
- CH226Q - (2) 26W QE
- CH132X - (1) 32W TBX
- CH142X - (1) 42W TBX

### VOLTAGE

- 120E - 120V Electronic
- 277E - 277V Electronic

### DIFFUSER

Not Applicable

### OPTIONS

- 41K - 4100K Color Temp.
- 35K - 3500K Color Temp.
- 27K - 2700K Color Temp. (Standard)
- F - Fused
- DIM - Dimming Ballast (Electronic Only)
- EBR - Remote Mount Battery (Field Installed)\*
- PFS - Perforated Screen Cover

### REPLACEMENT PARTS

### PART NUMBER

### NOTES

\*Emergency Battery Options

Initial light output in Emergency mode will last for a minimum of 90 minutes. 1 lamp wired unless ordered otherwise. The following are suitable for indoor and damp locations. Please refer to Bodine's specification sheet.

EBR: Bodine's B94CG (Electronic) - Temperature Rating (Ambient) 32° F - 122° F



### FEATURES

- Luminous White Acrylic Diffuser with Brass Plated Vinyl Trim
- Steel Housing with Gloss White Powder Coat Finish
- Mounts Directly to 4" Junction Box (By Others)
- Mounting Hardware Included
- Lamps Included
- Mount For Uplight Use Only
- ETL Listed Dry Location

### DIMENSIONS

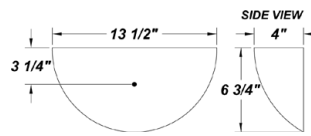

### AVAILABLE FINISHES



### SOURCE/WATTAGE

CHA113Q - (1) 13W QE  
 CHA118Q - (1) 18W QE  
 CHA126Q - (1) 26W QE  
 CHA213Q - (2) 13W QE

### VOLTAGE

120E - 120V Electronic  
 277E - 277V Electronic

### DIFFUSER

Not Applicable

### OPTIONS

41K - 4100K Color Temp.  
 35K - 3500K Color Temp.  
 27K - 2700K Color Temp. (Standard)  
 F - Fused  
 DIM - Dimming Ballast (Electronic Only)  
 EBR - Remote Mount Battery (Field Installed)\*  
 PFS - Perforated Screen Cover

### REPLACEMENT PARTS

### PART NUMBER

### NOTES

\*Emergency Battery Options

Initial light output in Emergency mode will last for a minimum of 90 minutes. 1 lamp wired unless ordered otherwise. The following are suitable for indoor and damp locations. Please refer to Bodine's specification sheet.

EBR: Bodine's B94CG (Electronic) - Temperature Rating (Ambient) 32° F - 122° F



## FEATURES

- Luminous White Acrylic Diffuser with Brass Plated Vinyl Trim
- Steel Mounting Pan with Hi-Reflectance White Powder Coat Finish
- Mounts Directly to 4" Junction Box (By Others)
- Mounting Hardware Included
- Lamps Included
- ETL Listed Dry Location

## DIMENSIONS

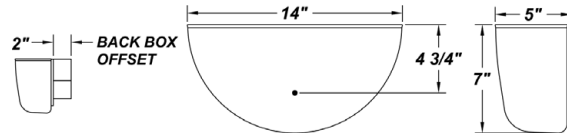

## SOURCE/WATTAGE

DL213 - (2) 13W 2-Pin Biax Magnetic Only  
 DL113Q - (1) 13W QE  
 DL213Q - (2) 13W QE  
 DL118Q - (1) 18W QE  
 DL218Q - (2) 18W QE  
 DL126Q - (1) 26W QE  
 DL226Q - (2) 26W QE

## VOLTAGE

120N - 120V NPF  
 120E - Electronic  
 277E - Electronic  
 NOTE: 277V Magnetic NOT Available

## FINISH

PBB - Brass Trim (Standard)  
 CHB - Chrome Trim  
 WHB - White Trim

## OPTIONS

41K - 4100K Color Temp.  
 35K - 3500K Color Temp.  
 27K - 2700K Color Temp. (Standard)  
 F - Fused  
 EBR - Remote Mount Battery (Field Installed)\*  
 EB/BB - Integral Emergency Battery (Back Box Req'd.)\*  
 (For standard Doral only)  
 BB - Back Box  
 W2L - Wire 2 Lamps to Integral Emergency Battery (2x18W Max)  
 TCV - White Acrylic Top Cover  
 PFS - Perforated Top Cover

## REPLACEMENT PARTS

White Acrylic Lens w/ Brass Trim  
 White Acrylic Lens w/ Chrome Trim  
 White Acrylic Lens w/ White Trim

## PART NUMBER

3026765  
 3026766  
 3026760

## NOTES

\*Emergency Battery Options

Initial light output in Emergency mode will last for a minimum of 90 minutes. 1 lamp wired unless ordered otherwise. The following are suitable for indoor and damp locations. Please refer to Bodine's specification sheet.

EBW: Bodine's B213 (Magnetic) - Temperature Rating (Ambient) 32° F - 122° F  
 Bodine's B94G (Electronic) - Temperature Rating (Ambient) 32° F - 131° F  
 EBR: Bodine's B413 (Magnetic) - Temperature Rating (Ambient) 32° F - 122° F  
 Bodine's B94CG (Electronic) - Temperature Rating (Ambient) 32° F - 122° F



## FEATURES

- Luminous White Acrylic Diffuser with Brass Plated Vinyl Trim
- Steel Mounting Pan with Hi-Reflectance White Powder Coat Finish
- Mounts Directly to 4" Junction Box (By Others)
- Mounting Hardware Included
- Lamps Included
- ADA Compliant
- ETL Listed Dry Location

## DIMENSIONS

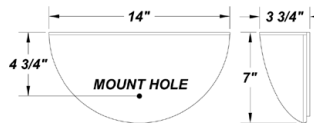

## SOURCE/WATTAGE

DLA113 - (1) 13W 2-Pin Biax Magnetic Only  
 DLA113Q - (1) 13W QE \*  
 DLA213Q - (2) 13W QE \*  
 DLA118Q - (1) 18W QE \*  
 DLA218Q - (2) 18W QE  
 DLA126Q - (1) 26W QE \*

\* Available in 277V Electronic

## VOLTAGE

120N - 120V NPF  
 120E - Electronic  
 277E - Electronic

NOTE: 277V Magnetic  
 NOT Available

## FINISH

PBB - Brass Trim  
 (Standard)  
 CHB - Chrome Trim  
 WHB - White Trim

## OPTIONS

41K - 4100K Color Temp.  
 35K - 3500K Color Temp.  
 27K - 2700K Color Temp. (Standard)  
 F - Fused  
 EBR - Remote Mount Battery (Field Installed)\*

## REPLACEMENT PARTS

White Acrylic Lens with Brass Trim  
 White Acrylic Lens with Chrome Trim  
 White Acrylic Lens with White Trim

## PART NUMBER

3026865  
 3026866  
 3026860

## NOTES

\*Emergency Battery Options

Initial light output in Emergency mode will last for a minimum of 90 minutes. 1 lamp wired unless ordered otherwise. The following are suitable for indoor and damp locations. Please refer to Bodine's specification sheet.

EBR: Bodine's B413 (Magnetic) - Temperature Rating (Ambient) 32° F - 122 °F  
 Bodine's B94CG (Electronic) - Temperature Rating (Ambient) 32° F - 122° F

# ECLIPSE S

// SCNCE

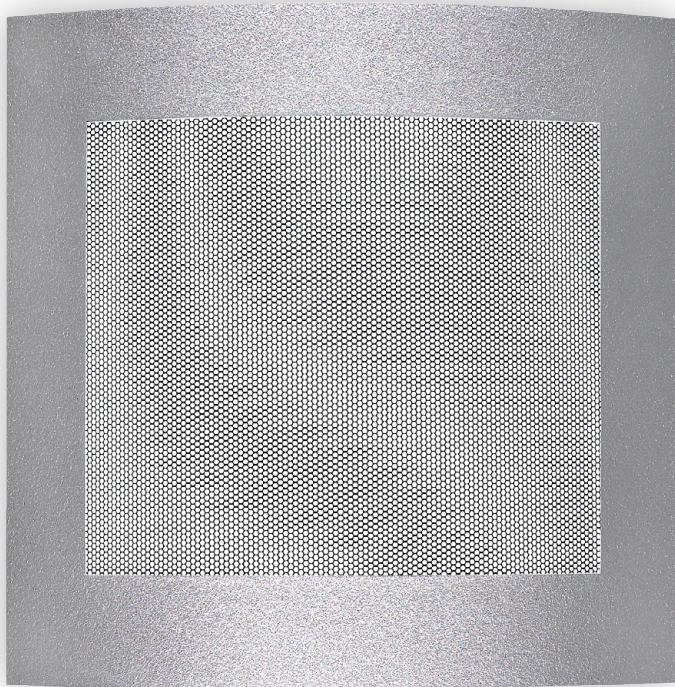

## FEATURES

- 18 Gauge Steel Fascia with Matte Silver Powder Coat Finish
- Luminous White Acrylic with Silver Perf Covering Lens Panel
- Steel Mounting Pan with Hi-Reflectance White Powder Coat Finish
- Open Top and Bottom
- Mounts Directly to 4" Junction Box (By Others)
- Mounting Hardware Included
- Lamps Included
- ADA Compliant
- ETL Listed Dry Location

## DIMENSIONS

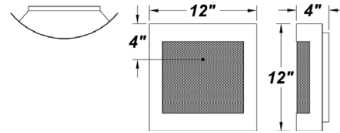

## AVAILABLE FINISHES



## SOURCE/WATTAGE

F213E - (2) 13W 4-Pin BiAx  
 F218Q - (2) 18W QE  
 F226Q - (2) 26W QE

Ordering Code is ECLS

## VOLTAGE

120E - 120V Electronic  
 277E - 277V Electronic

## DIFFUSER

PSL - White Acrylic w/ Silver Mylar Perf  
 WAL - White Acrylic

## OPTIONS

41K - 4100K Color Temp. (Standard)  
 35K - 3500K Color Temp. (Except F213E)  
 27K - 2700K Color Temp. F - Fused  
 DIM - Dimming Ballast (QE Electronic Only)  
 TCV - Clear Acrylic End Cover  
 TBC - Clear Acrylic Top & Bottom End Covers  
 EBR - Remote Mount Battery (Field Installed)\*  
 F - Fused

## REPLACEMENT PARTS

Silver Perf Acrylic Lens  
 White Acrylic Lens

## PART NUMBER

3098066  
 3097660

## NOTES

\*Emergency Battery Options

Initial light output in Emergency mode will last for a minimum of 90 minutes. 1 lamp wired unless ordered otherwise. The following are suitable for indoor and damp locations. Please refer to Bodine's specification sheet.

EBR: Bodine's B94CG (Electronic) - Temperature Rating (Ambient) 32° F - 122° F

# FALCON S

// SCNCE



## FEATURES

- Steel Lens Brackets with Matte Silver Powder Coat Finish
- Luminous White Glass Diffuser
- Steel Mounting Pan with Hi-Reflectance White Powder Coat Finish
- Mounts Directly to 4" Junction Box (By Others)
- Mounting Hardware Included
- Lamps Included
- ADA Compliant
- ETL Listed Dry Location

## DIMENSIONS

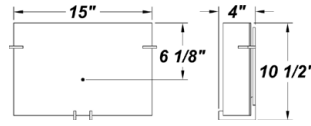

## AVAILABLE FINISHES



## SOURCE/WATTAGE

F213E - (2) 13W 4-Pin Biax  
 F218Q - (2) 18W QE  
 F226Q - (2) 26W QE

Ordering Code is FCLS

## VOLTAGE

120E - 120V Electronic  
 277E - 277V Electronic

## DIFFUSER

WGL - White Glass (Standard)  
 WAL - White Acrylic

## OPTIONS

41K - 4100K Color Temp. (Standard)  
 35K - 3500K Color Temp. (Except F213E)  
 27K - 2700K Color Temp.  
 F - Fused  
 EBR - Remote Mount Battery (Field Installed)\*

## REPLACEMENT PARTS

White Glass Diffuser  
 White Acrylic Diffuser

## PART NUMBER

3795260  
 3014360

## NOTES

\*Emergency Battery Options

Initial light output in Emergency mode will last for a minimum of 90 minutes. 1 lamp wired unless ordered otherwise. The following are suitable for indoor and damp locations. Please refer to Bodine's specification sheet.

EBR: Bodine's B94CG (Electronic) - Temperature Rating (Ambient) 32° F - 122° F

# GENTRY S

// SCNCE



## FEATURES

- Steel Fascia with Swedish Steel Powder Coat Finish
- Luminous White Acrylic Diffuser
- Steel Mounting Pan with Hi-Reflectance White Powder Coat Finish
- Perforated Top & Bottom Covers
- Mounts Directly to 4" Junction Box (By Others)
- Mounting Hardware Included
- Lamps Included
- Integral EM Battery Available
- ADA Compliant
- ETL Listed Dry Location

## DIMENSIONS

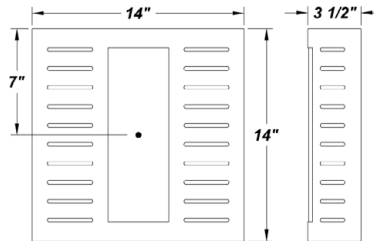

## AVAILABLE FINISHES



## SOURCE/WATTAGE

F213E - (2) 13W 4-Pin Biax  
 F218Q - (2) 18W QE  
 F226G - (2) 26W QE

Ordering Code is GNTS

## VOLTAGE

120E - 120V Electronic  
 277E - 277V Electronic

## DIFFUSER

WAL - White Acrylic

## OPTIONS

41K - 4100K Color Temp. (Standard)  
 35K - 3500K Color Temp. (Except F213E)  
 27K - 2700K Color Temp.  
 F - Fused  
 DIM - Dimming Ballast (QE Electronic Only)  
 EBW - Integral Emergency Battery \*  
 EBR - Remote Mount Battery (Field Installed)\*  
 W2L - Wire 2 Lamps to Integral Emergency Battery (2x18W Max)

## REPLACEMENT PARTS

White Acrylic Lens

## PART NUMBER

3027260

## NOTES

\*Emergency Battery Options  
 Outdoor Companion Option Available

Initial light output in Emergency mode will last for a minimum of 90 minutes. 1 lamp wired unless ordered otherwise. The following are suitable for indoor and damp locations. Please refer to Bodine's specification sheet.

EBW: Bodine's B94G (Electronic) - Temperature Rating (Ambient) 32° F - 131° F  
 EBR: Bodine's B94CG (Electronic) - Temperature Rating (Ambient) 32° F - 122° F



### FEATURES

- Steel Housing with Textured Black Powder Coat Finish
- Steel Mounting Pan with Hi-Reflectance White Powder Coat Finish
- Steel Perforated Top and Bottom Covers with Textured Black Powder Coat Finish
- Matte White Acrylic Diffuser
- Mounts Directly to 4" Junction Box (By Others)
- Mounting Hardware Included
- Lamps Included
- ADA Compliant
- ETL Listed Dry Location

### DIMENSIONS

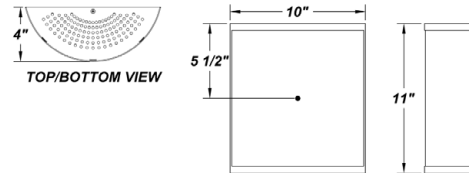

### AVAILABLE FINISHES



### SOURCE/WATTAGE

HT113Q - (1) 13W QE  
 HT213Q - (2) 13W QE  
 HT118Q - (1) 18W QE  
 HT218Q - (2) 18W QE  
 HT126Q - (1) 26W QE  
 HT226Q - (2) 26W QE

### VOLTAGE

120N - 120V NPF  
 120E - Electronic  
 277E - Electronic

### DIFFUSER

White Acrylic Lens

### OPTIONS

41K - 4100K Color Temp.  
 35K - 3500K Color Temp.  
 27K - 2700K Color Temp. (Standard)  
 F - Fused  
 DIM - Dimming Ballast (QE Electronic Only)  
 EBR - Remote Mount Battery (Field Installed)\*

### REPLACEMENT PARTS

White Acrylic Lens

### PART NUMBER

3018760

### NOTES

\*Emergency Battery Options

Initial light output in Emergency mode will last for a minimum of 90 minutes. 1 lamp wired unless ordered otherwise. The following are suitable for indoor and damp locations. Please refer to Bodine's specification sheet.

EBR: Bodine's B94CG (Electronic) - Temperature Rating (Ambient) 32° F - 122° F



## FEATURES

- Steel Housing with Matte Silver Powder Coat Finish
- Steel Mounting Pan with Hi-Reflectance White Powder Coat Finish
- Luminous White Acrylic Front & Side Lens Panels
- Open Top
- Mounts Directly to 4" Junction Box (By Others)
- Mounting Hardware Included
- Lamps Included
- ADA Compliant
- ETL Listed Dry Location

## DIMENSIONS

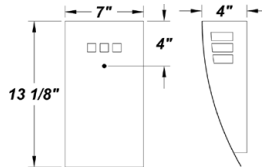

## AVAILABLE FINISHES



## SOURCE/WATTAGE

F113Q - (1) 13W QE  
 F213Q - (2) 13W QE  
 F118Q - (1) 18W QE  
 F218Q - (2) 18W QE  
 F126Q - (1) 26W QE  
 F132X - (1) 32W TBX

Ordering Code is JAVS

## VOLTAGE

120E - 120V Electronic  
 277E - 277V Electronic

## DIFFUSER

White Acrylic Lens

## OPTIONS

41K - 4100K Color Temp. (Standard)  
 35K - 3500K Color Temp.  
 27K - 2700K Color Temp.  
 F - Fused  
 DIM - Dimming Ballast (QE Electronic Only)  
 EBR - Remote Mount Battery (Field Installed)\*

## REPLACEMENT PARTS

White Acrylic Lens Set

## PART NUMBER

9606360

## NOTES

\*Emergency Battery Options  
 Indoor Companion Option Available

Initial light output in Emergency mode will last for a minimum of 90 minutes. 1 lamp wired unless ordered otherwise. The following are suitable for indoor and damp locations. Please refer to Bodine's specification sheet.

EBR: Bodine's B94CG (Electronic) - Temperature Rating (Ambient) 32° F - 122° F

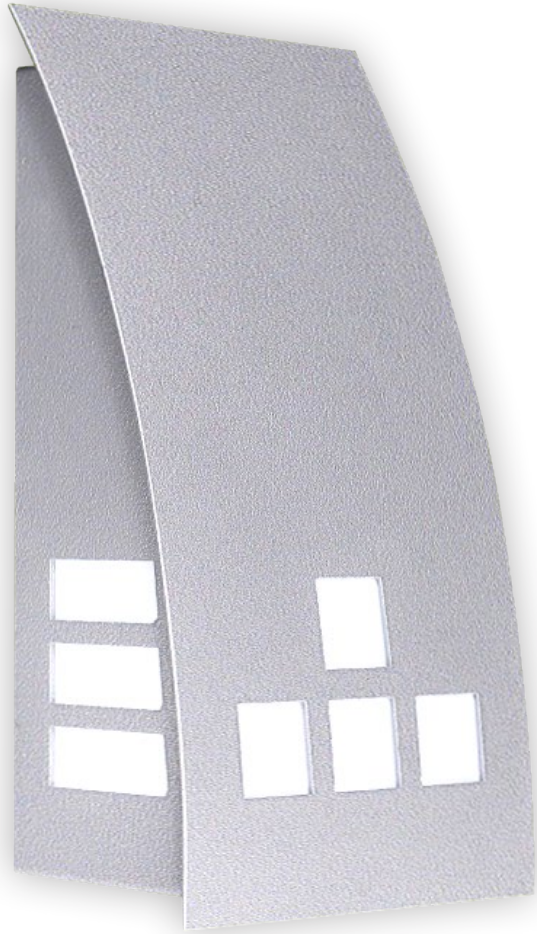

### FEATURES

- Aluminum Housing with Matte Silver Polyester Powder Coat Finish
- Steel Mounting Pan with Hi-Reflectance White Powder Coat Finish
- Luminous White Acrylic Front & Side Lens Panels
- Luminous White Acrylic Bottom Lens Panel
- Mounts Directly to 4" Junction Box (By Others)
- Mounting Hardware Included
- Lamps Included
- ETL Listed Wet Location

### DIMENSIONS

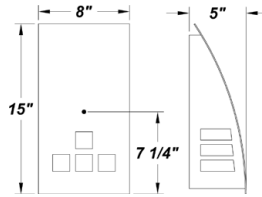

### AVAILABLE FINISHES



### SOURCE/WATTAGE

F113Q - (1) 13W QE  
 F213Q - (2) 13W QE  
 F118Q - (1) 18W QE  
 F218Q - (2) 18W QE  
 F126Q - (1) 26W QE  
 F132X - (1) 32W TBX

Ordering code is JAVD

### VOLTAGE

120E - 120V Electronic  
 277E - 277V Electronic

### DIFFUSER

White Acrylic Lens

### OPTIONS

41K - 4100K Color Temp. (Standard)  
 35K - 3500K Color Temp.  
 27K - 2700K Color Temp.  
 F - Fused  
 DIM - Dimming Ballast (QE Electronic Only)  
 EBR - Remote Mount Battery  
 (Field Installed)\*

### REPLACEMENT PARTS

White Acrylic Side Lens Panels (2)  
 White Acrylic Front Lens Panel  
 Polycarbonate Bottom Lens Panel

### PART NUMBER

3012560  
 3012460  
 34063

### NOTES

\*Emergency Battery Options  
 Indoor Companion Option Available

Initial light output in Emergency mode will last for a minimum of 90 minutes. 1 lamp wired unless ordered otherwise. The following are suitable for indoor and damp locations. Please refer to Bodine's specification sheet.

EBR: Bodine's B94CG (Electronic) - Temperature Rating (Ambient) 32° F - 122° F



## FEATURES

- Steel Trim Accents with Matte Silver Powder Coat Finish
- Opal White Glass Diffuser
- Aluminum Mounting Pan
- Aluminum Anod Reflector
- Open Top & Bottom
- Mounts Directly to 4" Junction Box (By Others)
- Integral EM Battery Available (Back Box Required)
- Mounting Hardware Included
- Lamps Included
- ADA Compliant
- ETL Listed Dry Location

## DIMENSIONS

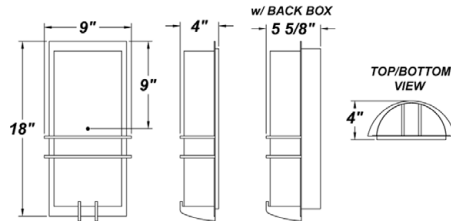

## AVAILABLE FINISHES



## SOURCE/WATTAGE

F213E - (2) 13W 4-Pin Biax  
 F218Q - (2) 18W QE  
 F226G - (1) 26W QE

Ordering code is LNSD

## VOLTAGE

120E - 120V Electronic  
 277E - 277V Electronic  
 347E - 347V Electronic

## DIFFUSER

Opal White Glass Diffuser  
 White Acrylic Diffuser

## OPTIONS

41K - 4100K Color Temp. (Standard)  
 35K - 3500K Color Temp. (Except F213E)  
 27K - 2700K Color Temp.  
 F - Fused  
 DIM - Dimming Ballast (QE Electronic Only)  
 EB-BB - Integral Emergency Battery  
 (Back Box Req'd)\*  
 BB - Back Box  
 EBR - Remote Mount Battery (Field Installed)\*  
 W2L - Wire 2 Lamps to Integral Emergency  
 Battery (2x18W Max)

## REPLACEMENT PARTS

Opal White Glass Diffuser  
 White Acrylic Diffuser

## PART NUMBER

3706960  
 3027860

## NOTES

\*Emergency Battery Options

Initial light output in Emergency mode will last for a minimum of 90 minutes. 1 lamp wired unless ordered otherwise. The following are suitable for indoor and damp locations. Please refer to Bodine's specification sheet.

EBW: Bodine's B94G (Electronic) - Temperature Rating (Ambient) 32° F - 131° F  
 EBR: Bodine's B94CG (Electronic) - Temperature Rating (Ambient) 32° F - 122° F



### FEATURES

- Steel Mounting Pan with Hi-Reflectance White Powder Coat Finish
- White Acrylic Lens with Matte Chrome Resin Trim Accents
- Open Top & Bottom
- Mounts Directly to 4" Junction Box (By Others)
- Mounting Hardware Included
- Lamps Included
- ETL Listed Dry Location

### DIMENSIONS

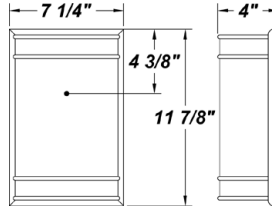

### SOURCE/WATTAGE

LN113Q - (1) 13W QE  
 LN213Q - (2) 13W QE  
 LN118Q - (1) 18W QE  
 LN218Q - (2) 18W QE  
 LN126Q - (1) 26W QE  
 LN226Q - (2) 26W QE

### VOLTAGE

120E - 120V Electronic  
 277E - 277V Electronic  
 347E - 347V Electronic

### DIFFUSER

White Acrylic Lens w/ Matte Chrome Trim  
 White Acrylic Lens w/ Polished Brass Trim

### OPTIONS

41K - 4100K Color Temp.  
 35K - 3500K Color Temp.  
 27K - 2700K Color Temp. (Standard)  
 F - Fused  
 DIM - Dimming Ballast (QE Electronic Only)  
 EBR - Remote Mount Battery  
 (Field Installed)\*

### REPLACEMENT PARTS

White Acrylic Lens w/ Matte Chrome Trim  
 White Acrylic Lens w/ Polished Brass Trim

### PART NUMBER

3070767  
 3070765

### NOTES

\*Emergency Battery Options

Initial light output in Emergency mode will last for a minimum of 90 minutes. 1 lamp wired unless ordered otherwise. The following are suitable for indoor and damp locations. Please refer to Bodine's specification sheet.

EBR: Bodine's B94CG (Electronic) - Temperature Rating (Ambient) 32° F - 122° F

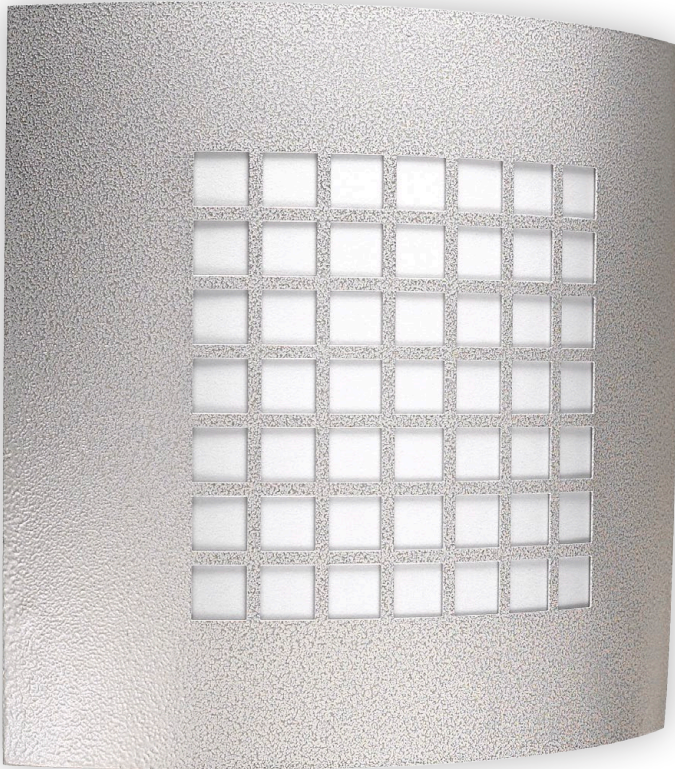

### FEATURES

- Steel Fascia with Sand Powder Coat Finish
- Luminous White Acrylic Diffuser
- Lamps Included
- Steel Mounting Pan with Hi-Reflectance White Powder Coat Finish
- Mounts Directly to 4" Junction Box (By Others)
- Mounting Hardware Included
- Top & Bottom Perf Covers
- Integral EM Battery Available
- ADA Compliant
- ETL Listed Dry Location

### DIMENSIONS

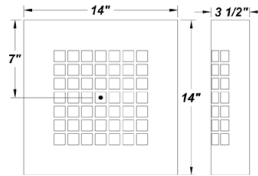

### AVAILABLE FINISHES



### SOURCE/WATTAGE

F213E - (2) 13W 4-Pin Biax  
 F218Q - (2) 18W QE  
 F226Q - (2) 26W QE

Ordering Code is MNCS

### VOLTAGE

120E - 120V Electronic  
 277E - 277V Electronic

### DIFFUSER

WAL - White Acrylic

### OPTIONS

41K - 4100K Color Temp (Standard)  
 35K - 3500K Color Temp. (Except F213E)  
 27K - 2700K Color Temp.  
 DIM - Dimming Ballast (Electronic QE Only)  
 F - Fused  
 EBW - Integral Emergency Battery\*  
 EBR - Remote Mount Battery (Field Installed)\*  
 W2L - Wire 2 Lamps to Integral Emergency Battery (2x18W Max)

### REPLACEMENT PARTS

White Acrylic Lens

### PART NUMBER

3027260

### NOTES

\*Emergency Battery Options

Initial light output in Emergency mode will last for a minimum of 90 minutes. 1 lamp wired unless ordered otherwise. The following are suitable for indoor and damp locations. Please refer to Bodine's specification sheet.

EBW: Bodine's B94G (Electronic) - Temperature Rating (Ambient) 32° F - 131° F  
 EBR: Bodine's B94CG (Electronic) - Temperature Rating (Ambient) 32° F - 122° F



### FEATURES

- Die-Form Cold-Rolled Steel Housing with Brushed Nickel Plated Finish
- Steel Trim with Brushed Nickel Plated Finish
- Steel Mounting Pan with Hi-Reflectance White Powder Coat Finish
- Luminous White Acrylic Diffuser
- Lamps Included
- Mounts Directly to 4" Junction Box (By Others)
- Mounting Hardware Included
- ADA Compliant
- ETL Listed Dry Location

### DIMENSIONS

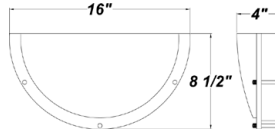

### AVAILABLE FINISHES



### SOURCE/WATTAGE

NES113Q - (1) 13W QE  
 NES213Q - (2) 13W QE  
 NES118Q - (1) 18W QE  
 NES218Q - (2) 18W QE  
 NES126Q - (1) 26W QE

### VOLTAGE

120E - Electronic  
 277E - Electronic

### DIFFUSER

White Acrylic Diffuser

### OPTIONS

41K - 4100K Color Temp. (Standard)  
 35K - 3500K Color Temp.  
 27K - 2700K Color Temp.  
 DIM - Dimming Ballast  
 EBR - Remote Mount Battery (Field Installed)\*

### REPLACEMENT PARTS

White Acrylic Diffuser

### PART NUMBER

3049860

### NOTES

\*Emergency Battery Options

Initial light output in Emergency mode will last for a minimum of 90 minutes. 1 lamp wired unless ordered otherwise. The following are suitable for indoor and damp locations. Please refer to Bodine's specification sheet

EBR: Bodine's B94CG (Electronic) - Temperature Rating (Ambient) 32° F - 122° F



### FEATURES

- Steel Housing with Matte Silver Powder Coat Finish
- Steel Mounting Pan with Hi-Reflectance White Powder Coat Finish
- Steel Perforated Top and Bottom Covers with Matte Silver Powder Coat Finish
- Matte White Acrylic Diffuser
- Mounts Directly to 4" Junction Box (By Others)
- Mounting Hardware Included
- Lamps Included
- ADA Compliant
- Dry Location

### DIMENSIONS

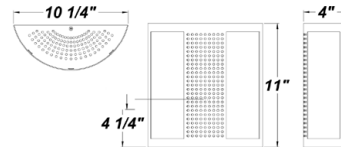

### AVAILABLE FINISHES



### SOURCE/WATTAGE

OA113Q - (1) 13W QE  
 OA213Q - (2) 13W QE  
 OA118Q - (1) 18W QE  
 OA218Q - (2) 18W QE  
 OA126Q - (1) 26W QE  
 OA226Q - (2) 26W QE

### VOLTAGE

120E - 120V Electronic  
 277E - 277V Electronic

### DIFFUSER

White Acrylic Lens

### OPTIONS

41K - 4100K Color Temp.  
 35K - 3500K Color Temp.  
 27K - 2700K Color Temp. (Standard)  
 F - Fused  
 DIM - Dimming Ballast (QE Electronic Only)  
 EBR - Remote Mount Battery (Field Installed)\*

### REPLACEMENT PARTS

White Acrylic Lens

### PART NUMBER

3018760

### NOTES

\*Emergency Battery Options

Initial light output in Emergency mode will last for a minimum of 90 minutes. 1 lamp wired unless ordered otherwise. The following are suitable for indoor and damp locations. Please refer to Bodine's specification sheet.

EBR: Bodine's B94CG (Electronic) - Temperature Rating (Ambient) 32° F - 122° F



### FEATURES

- Brushed Aluminum Fascia with Clear Coat Powder Coat Finish
- Matte White Acrylic Diffuser
- Steel Mounting Pan with Hi-Reflectance White Powder Coat Finish
- Top & Bottom Perforated Covers with Clear Coat Powder Coat Finish
- Mounts Directly to 4" Junction Box (By Others)
- Mounting Hardware Included
- Lamps Included
- Integral EM Battery Available
- ADA Compliant
- ETL Listed Dry Location

### DIMENSIONS

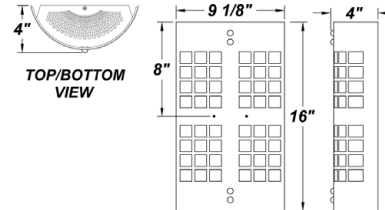

### AVAILABLE FINISHES



### SOURCE/WATTAGE

F213E - (2) 13W 4-Pin Biax  
 F218Q - (2) 18W QE  
 F226G - (2) 26W QE

Ordering code is OMGS

### VOLTAGE

120E - 120V Electronic  
 277E - 277V Electronic

### DIFFUSER

WAL - White Acrylic

### OPTIONS

41K - 4100K Color Temp (Standard)  
 35K - 3500K Color Temp. (Except F213E)  
 27K - 2700K Color Temp.  
 DIM - Dimming Ballast (Electronic QE Only)  
 F - Fused  
 EBW - Integral Emergency Battery\*  
 EBR - Remote Mount Battery (Field Installed)\*  
 W2L - Wire 2 Lamps to Integral Emergency Battery (2x18W Max)

### REPLACEMENT PARTS

White Acrylic Lens

### PART NUMBER

3015660

### NOTES

\*Emergency Battery Options  
 Outdoor Companion Option Available

Initial light output in Emergency mode will last for a minimum of 90 minutes. 1 lamp wired unless ordered otherwise. The following are suitable for indoor and damp locations. Please refer to Bodine's specification sheet.

EBW: Bodine's B94G - Temperature Rating (Ambient) 32°F to 131°F  
 EBR: Bodine's B94CG (Electronic) - Temperature Rating (Ambient) 32°F to 122°F



**FEATURES**

- Steel Mounting Pan with Hi-Reflectance White Powder Coat Finish
- White Alabaster Resin Diffuser with Solid Acrylic Top and Bottom Ends
- Mounts Directly to 4" Junction Box (By Others)
- Mounting Hardware Included
- Lamps Included
- ETL Listed Dry Location

**DIMENSIONS**

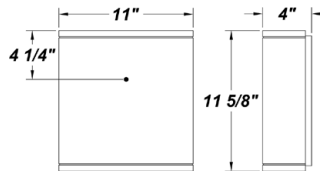

**SOURCE/WATTAGE**

ON113E - (1) 13W 4-Pin Biax  
 ON213E - (2) 13W 4-Pin Biax  
 ON213Q - (2) 13W QE  
 ON218Q - (2) 18W QE  
 ON226Q - (2) 26W QE

**VOLTAGE**

120E - Electronic  
 277E - Electronic

**DIFFUSER**

AB - White Alabaster (Standard)  
 WH - White Resin Diffuser  
 (Please Contact Factory For  
 White Lens Availability)

**OPTIONS**

41K - 4100K Color Temp.  
 35K - 3500K Color Temp.  
 (Not Available for 13W FT Lamping)  
 27K - 2700K Color Temp. (Standard)  
 F - Fused  
 TP - Tamper Resistant Screws  
 EBR - Remote Mount Battery (Field Installed)\*

**REPLACEMENT PARTS**

White Alabaster Resin Diffuser  
 White Resin Diffuser  
 (Please Contact Factory For  
 White Lens Availability)

**PART NUMBER**

3003550  
 3003560

**NOTES**

\*Emergency Battery Options

Initial light output in Emergency mode will last for a minimum of 90 minutes. 1 lamp wired unless ordered otherwise. The following are suitable for indoor and damp locations. Please refer to Bodine's specification sheet.

EBR: Bodine's B94CG (Electronic) - Temperature Rating (Ambient) 32° F - 122° F



## FEATURES

- Steel Mounting Pan with Hi-Reflectance White Powder Coat Finish
- Luminous White Acrylic Lens
- Steel Trim Accents with Matte Silver Powder Trim Finish
- Mounts Directly to 4" Junction Box (By Others)
- Mounting Hardware Included
- Lamps Included
- Integral EM Battery Available
- ADA Compliant
- ETL Listed Dry Location

## DIMENSIONS

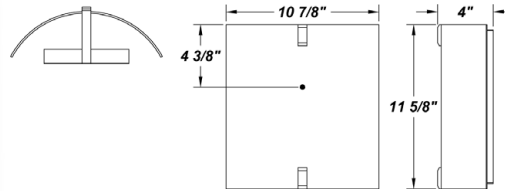

## AVAILABLE FINISHES



## SOURCE/WATTAGE

PP113E - (1) 13W 4-Pin Biax  
 PP213E - (2) 13W 4-Pin Biax  
 PP118Q - (1) 18W QE  
 PP218Q - (2) 18W QE  
 PP126Q - (1) 26W QE  
 PP226Q - (2) 26W QE

## VOLTAGE

120E - 120V Electronic  
 277E - 277V Electronic

## DIFFUSER

White Acrylic Lens

## OPTIONS

41K - 4100K Color Temp.  
 35K - 3500K Color Temp.  
 (Except F113E & F213E)  
 27K - 2700K Color Temp. (Standard)  
 F - Fused  
 DIM - Dimming Ballast (QE Electronic Only)  
 EBW - Integral Emergency Battery\*  
 EBR - Remote Mount Battery  
 (Field Installed)\*

## REPLACEMENT PARTS

White Acrylic Lens

## PART NUMBER

3015360

## NOTES

\*Emergency Battery Options

Initial light output in Emergency mode will last for a minimum of 90 minutes. 1 lamp wired unless ordered otherwise. The following are suitable for indoor and damp locations. Please refer to Bodine's specification sheet.

EBW: Bodine's B94G (Electronic) - Temperature Rating (Ambient) 32° F - 131° F  
 EBR: Bodine's B94CG (Electronic) - Temperature Rating (Ambient) 32° F - 122° F

# TEMPEST S

// SCNCE

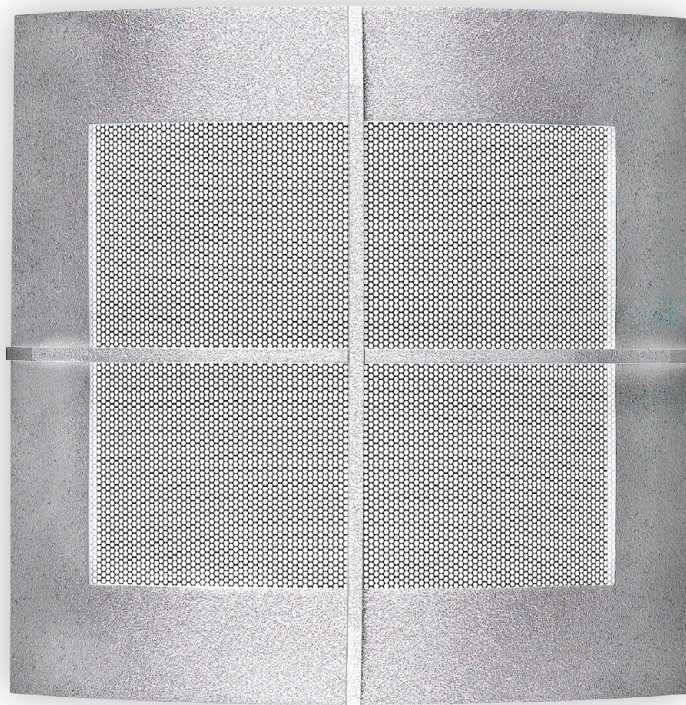

## FEATURES

- 18 Gauge Steel Fascia with Matte Silver Powder Coat Finish
- Steel Trim Accents with Matte Silver Powder Coat Finish
- Open Top and Bottom
- Luminous White Acrylic with Silver Perf Covering Lens Panel
- Steel Mounting Pan with Hi-Reflectance White Powder Coat Finish
- Mounts Directly to 4" Junction Box (By Others)
- Mounting Hardware Included
- Lamps Included
- ADA Compliant
- ETL Listed Dry Location

## DIMENSIONS

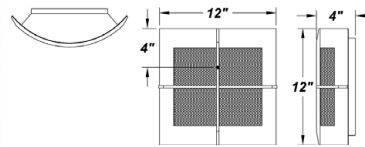

## AVAILABLE FINISHES



## SOURCE/WATTAGE

F213E - (2) 13W 4-Pin BiAx  
 F218Q - (2) 18W QE  
 F226Q - (2) 26W QE

Ordering code is TEMS

## VOLTAGE

120E - Electronic  
 277E - Electronic

## DIFFUSER

PSL - White Acrylic w/ Silver Mylar Perf  
 WAL - White Acrylic

## OPTIONS

41K - 4100K Color Temp. (Standard)  
 35K - 3500K Color Temp. (Except F213E)  
 27K - 2700K Color Temp. F - Fused  
 DIM - Dimming Ballast (QE Electronic Only)  
 TCV - White Acrylic End Cover  
 TBC - White Acrylic Top & Bottom End Covers  
 EBR - Remote Mount Battery (Field Installed)\*

## REPLACEMENT PARTS

Silver Perf Acrylic Lens  
 White Acrylic Lens

## PART NUMBER

3098066  
 3097660

## NOTES

\*Emergency Battery Options

Initial light output in Emergency mode will last for a minimum of 90 minutes. 1 lamp wired unless ordered otherwise. The following are suitable for indoor and damp locations. Please refer to Bodine's specification sheet.

EBR: Bodine's B94CG (Electronic) - Temperature Rating (Ambient) 32° F - 122° F

# VANGUARD S

// SCNCE



## FEATURES

- 18 Gauge Steel Fascia with Textured Black Powder Coat Finish
- Luminous White Acrylic Diffuser
- Steel Mounting Pan with Hi-Reflectance White Powder Coat Finish
- Mounts Directly to 4" Junction Box (By Others)
- Mounting Hardware Included
- Top & Bottom Perf Covers
- Integral EM Battery Available
- Lamps Included
- ADA Compliant
- ETL Listed Dry Location

## DIMENSIONS

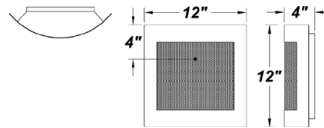

## AVAILABLE FINISHES



## SOURCE/WATTAGE

F213E - (2) 13W 4-Pin Biax  
 F218Q - (2) 18W QE  
 F226Q - (2) 26W QE

Ordering code is VANS

## VOLTAGE

120E - Electronic  
 277E - Electronic

## DIFFUSER

WAL - White Acrylic

## OPTIONS

41K - 4100K Color Temp. (Standard)  
 35K - 3500K Color Temp. (Except F213E)  
 27K - 2700K Color Temp. F - Fused  
 DIM - Dimming Ballast (QE Electronic Only)  
 EBW - Integral Emergency Battery\*  
 EBR - Remote Mount Battery (Field Installed)\*  
 W2L - Wire 2 Lamps to IntegralEmergency Battery (2x18W Max)

## REPLACEMENT PARTS

White Acrylic Lens

## PART NUMBER

3027260

## NOTES

\*Emergency Battery Options

Initial light output in Emergency mode will last for a minimum of 90 minutes. 1 lamp wired unless ordered otherwise. The following are suitable for indoor and damp locations. Please refer to Bodine's specification sheet.

EBW: Bodine's B94G - Temperature Rating (Ambient) 32°F to 131°F  
 EBR: Bodine's B94CG (Electronic) - Temperature Rating (Ambient) 32°F to 122°F



## FEATURES

- Steel Fascia with Bronze Mist Powder Coat Finish
- Steel Perforated Ends
- Matte White Acrylic Lens
- Steel Mounting Pan with Hi-Reflectance White Powder Coat Finish
- Mounts Directly to 4" Junction Box (By Others)
- Mounting Hardware Included • Lamps Included
- ADA Compliant
- ETL Listed Dry Location

## DIMENSIONS

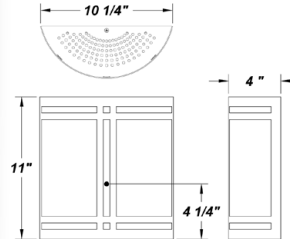

## AVAILABLE FINISHES



## SOURCE/WATTAGE

VK113Q - (1) 13W QE  
 VK213Q - (2) 13W QE  
 VK118Q - (1) 18W QE  
 VK218Q - (2) 18W QE  
 VK126Q - (1) 26W QE  
 VK226Q - (2) 26W QE

## VOLTAGE

120E - Electronic  
 277E - Electronic

## DIFFUSER

White Acrylic Lens

## OPTIONS

41K - 4100K Color Temp. (Standard)  
 35K - 3500K Color Temp.  
 27K - 2700K Color Temp.  
 DIM - Dimming Ballast (QE Electronic Only)  
 EBR - Remote Mount Battery (Field Installed)\*

## REPLACEMENT PARTS

White Acrylic Lens

## PART NUMBER

3018760

## NOTES

\*Emergency Battery Options

Initial light output in Emergency mode will last for a minimum of 90 minutes. 1 lamp wired unless ordered otherwise. The following are suitable for indoor and damp locations. Please refer to Bodine's specification sheet.

EBR: Bodine's B94CG (Electronic) - Temperature Rating (Ambient) 32° F - 122° F

# TIGER SERIES

//SCONCE



PMP

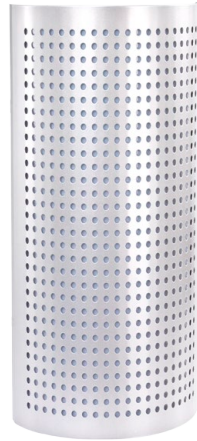

CNC

## FEATURES

- Steel Mounting Pan with Luminous White Powder Coat Finish
- Luminous White Acrylic Diffuser
- Open Top & Bottom
- Mounts Directly to 4" Junction Box (By Others)
- Mounting Hardware Included
- Lamps Included
- ADA Compliant
- ETL Listed Dry Location

## DIMENSIONS

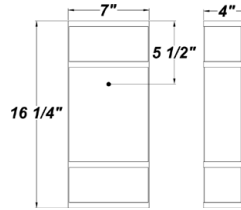

## AVAILABLE FINISHES



## SOURCE/WATTAGE

F213Q - (2) 13W QE  
 F218Q - (2) 18W QE  
 F226Q - (2) 26W QE  
 F127E - (1) 27W 4-Pin Blax™

Tiger Ordering Code is TGR

## VOLTAGE

120E - Electronic  
 277E - Electronic

## DIFFUSER

White Acrylic Lens

## OPTIONS

41K - 4100K Color Temp. (Standard)  
 35K - 3500K Color Temp.  
 30K - 2700K Color Temp.  
 (Standard for 4-Pin Blax)  
 27K - 2700K Color Temp. (Standard)  
 (Not Available for 4-Pin Blax)  
 F - Fused  
 DIM - Dimming Ballast (QE Electronic Only)  
 TCV - Perforated Steel Top Cover  
 TBC - Perforated Steel Top & Bottom Covers  
 EBR - Remote Mount Battery (Field Installed)\*

## REPLACEMENT PARTS

White Acrylic Lens

## PART NUMBER

3040960

## NOTES

\*Emergency Battery Options  
 Outdoor Companion Option Available

Initial light output in Emergency mode will last for a minimum of 90 minutes. 1 lamp wired unless ordered otherwise. The following are suitable for indoor and damp locations. Please refer to Bodine's specification sheet.

EBR: Bodine's B94CG (Electronic) - Temperature Rating (Ambient) 32° F - 122° F

# TIGER SERIES

//SCONCE

AMS



STANDARD



TBT



FLD



OMA

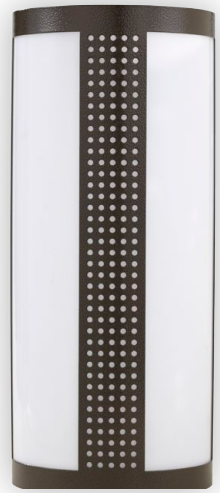

\*NOTE: DIFFERENT SIZE OPTIONS AVAILABLE IN ALL STYLES

VHT



MNC



BRS



RDS



TRB



HCB



VRT



VSL



OMG



EVH



# TIGER LED - PG1

// SCNCE



## FEATURES

- Steel Fascia with Matte Silver
- Powder Coat Finish
- Aluminum Mounting Pan with Luminous White
- Powder Coat Finish
- Luminous White Acrylic Diffuser
- Open Top & Bottom
- Mounts Directly to 4" Junction Box (By Others)
- Mounting Hardware Included
- 22 LED Modules on Each 6W & 9W Strip
- 20W Driver (Incandescent Line Voltage Dimming is Standard)
- Dimmable to 10%
- Surge Protector
- ADA Compliant
- CSA Listed Dry Location

## DIMENSIONS

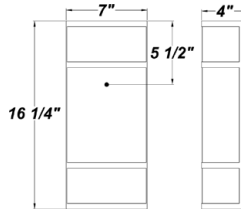

## AVAILABLE FINISHES



## SOURCE/WATTAGE

- L12.6 - (2) 6.3W LED Strips  
(Available in 5500K Only)
- 6.3W LED Strips - (LM80 Standard)  
50,000 Hours(L70)
- L33.6 - (8) 4.2W LED Strips  
(Available in 3000K & 5100K)
- 4.2W LED Strips - (LM80 Standard)  
40,000 Hours(L70)

Tiger Ordering Code is TGR

## VOLTAGE

100 - 277V

## DIFFUSER

- WAL - White Acrylic Lens (Standard)
- FRL - Frosted Acrylic Lens

## OPTIONS

- Two 6.3W LED Strips**  
55K - 5500K Color Temp.  
6 Luxeon Rebel ES LED Linear Board  
- SW55Bin, Color Temp = 5500K Nominal  
- 60 CRI typ.-1456 Lumen Output at 60C TJ  
- Constant Current at 350 Milliamps By Driver  
- 18W Input = Estimated 80 Lumens Per Watt
- Eight 4.2W LED Strips**  
30K - 3000K Color Temp.  
3 Nichia NS3x183 Series LEDs Per Strip  
- SW30Bin, Color Temp = 3000K Nominal  
- Constant Voltage at 12 Volts by Driver  
- 80 CRI typ. (75 CRI min) 2000 Lumens  
- 39W Input = Estimated 51 Lumens Per Watt
- Eight 4.2W LED Strips**  
51K - 5100K Color Temp.  
3 Nichia NS3x183 Series LEDs Per Strip  
- SW51Bin, Color Temp = 5100K Nominal  
- Constant Voltage at 12 Volts by Driver  
- 80 CRI typ. (75 CRI min) 2160 Lumens  
- 39W Input = Estimated 55 Lumens Per Watt

## REPLACEMENT PARTS

- White Acrylic Lens
- Frosted Acrylic Lens

## PART NUMBER

- 3040960
- 3040962

## NOTES

# TIGER LED - PG2

// SCNCE



## FEATURES

- Steel Fascia with Matte Silver
- Powder Coat Finish
- Aluminum Mounting Pan with Luminous White
- Powder Coat Finish
- Luminous White Acrylic Diffuser
- Open Top & Bottom
- Mounts Directly to 4" Junction Box (By Others)
- Mounting Hardware Included
- 22 LED Modules on Each 6W & 9W Strip
- 20W Driver (Incandescent Line Voltage Dimming is Standard)
- Dimmable to 10%
- Surge Protector
- ADA Compliant
- CSA Listed Dry Location

## DIMENSIONS

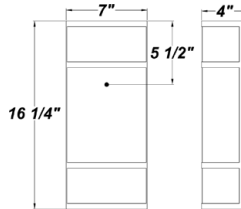

## AVAILABLE FINISHES



## DRIVER OPTIONS

LE350 - 350mA Line Voltage Dimming Incandescent Driver (Standard For L12.0)

LE500 - 500mA Line Voltage Dimming Incandescent Driver (Standard For L18.0)

TE350 \* - 350mA Low Voltage Dimming Electronic Driver (For Use with L12.0)

TE500 \* - 500mA Low Voltage Dimming Electronic Driver (For Use With L18.0)

\* For Use With Electronic Low Voltage Dimmers

## 30K SPECIFICATIONS

**L12.0 - Two 6W LED Strips**  
 30K - 3000K Color Temp.  
 - 22 Philips Fortimo LEDs Per Linear Strip  
 - 32 fV, Color Temp = 3000K Nominal  
 - < / = 280mA for LM 80  
 - Constant Current 350 Milliamps Driver  
 - 14W Input = 1400 LED Lumens  
 - Estimated 100 Lumens Per Watt

**L18.0 - Two 9W LED Strips**  
 30K - 3000K Color Temp.  
 - 22 Philips Fortimo LEDs Per Linear Strip  
 - 32 fV, Color Temp = 3000K Nominal  
 - < / = 280mA for LM 80  
 - Constant Current 500 Milliamps Driver  
 - 20W Input = 1986 LED Lumens  
 - Estimated 99 Lumens Per Watt

## 35K SPECIFICATIONS

**L12.0 - Two 6W LED Strips**  
 35K - 3500K Color Temp.  
 - 22 Philips Fortimo LEDs Per Linear Strip  
 - 32 fV, Color Temp = 3500K Nominal  
 - < / = 280mA for LM 80  
 - Constant Current 350 Milliamps Driver  
 - 14W Input = 1430 LED Lumens  
 - Estimated 102 Lumens Per Watt

**L18.0 - Two 9W LED Strips**  
 35K - 3500K Color Temp.  
 - 22 Philips Fortimo LEDs Per Linear Strip  
 - 32 fV, Color Temp = 3500K Nominal  
 - < / = 280mA for LM 80  
 - Constant Current 500 Milliamps Driver  
 - 20W Input = 2028 LED Lumens  
 - Estimated 101 Lumens Per Watt

## 40K SPECIFICATIONS

**L12.0 - Two 6W LED Strips**  
 40K - 4000K Color Temp.  
 - 22 Philips Fortimo LEDs Per Linear Strip  
 - 32 fV, Color Temp = 4000K Nominal  
 - < / = 280mA for LM 80  
 - Constant Current 350 Milliamps Driver  
 - 14W Input = 1458 LED Lumens  
 - Estimated 104 Lumens Per Watt

**L18.0 - Two 9W LED Strips**  
 40K - 4000K Color Temp.  
 - 22 Philips Fortimo LEDs Per Linear Strip  
 - 32 fV, Color Temp = 4000K Nominal  
 - < / = 280mA for LM 80  
 - Constant Current 500 Milliamps Driver  
 - 20W Input = 2110 LED Lumens  
 - Estimated 106 Lumens Per Watt

## REPLACEMENT PARTS

White Acrylic Lens  
 Frosted Acrylic Lens

## PART NUMBER

3040960  
 3040962

## NOTES



## FEATURES

- Die-Cast Aluminum Housing with Matte Silver Polyester Powder Coat Finish
- Luminous White Polycarbonate Diffuser
- Steel Mount Pan with Luminous White Powder Coat Finish
- Lamps Included
- Mounts Directly to Surface, Centered over 4" Junction Box (By Others)
- ETL Listed Wet Location For Wall or Ceiling Mounting
- ADA Compliant

## DIMENSIONS

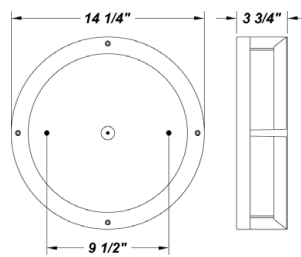

## AVAILABLE FINISHES



## SOURCE/WATTAGE

TE213Q - (2) 13W QE  
 TE216Q - (2) 18W QE  
 TE226Q - (2) 26W QE

## VOLTAGE

120E - 120V Electronic  
 277E - 277V Electronic

## DIFFUSER

White Polycarbonate Lens

## OPTIONS

41K - 4100K Color Temp.  
 35K - 3500K Color Temp.  
 27K - 2700K Color Temp. (Standard)  
 F - Fused  
 DIM - Dimming Ballast  
 (2x18W QE Electronic Maximum)  
 TP - Tamper Resistant Screws

## REPLACEMENT PARTS

White Polycarbonate Lens

## PART NUMBER

3022060

## NOTES



## FEATURES

- Polycarbonate Housing with Black Finish
- Injection Molded White Polycarbonate Lens
- Steel Mounting Pan with Hi-Reflectance White Powder Coat Finish
- Fully Gasketed Lens Channel
- Mounts Directly to 4" Junction Box (By Others)
- Mounting Hardware Included
- Lamps Included
- ETL Listed Wet Location For Wall or Ceiling Mount

## DIMENSIONS

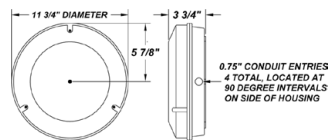

## SOURCE/WATTAGE

PRR113Q - (1) 13W QE  
 PRR213Q - (2) 13W QE  
 PRR118Q - (1) 18W QE  
 PRR122C - (1) 22W T9 Circ  
 PRR126Q - (1) 26W QE

## VOLTAGE

120E - Electronic 120V  
 277E - Electronic 277V

## DIFFUSER

BK - Black (Standard)  
 WH - White

Note: Custom Colors Are Not Available

## OPTIONS

41K - 4100K Color Temp.  
 35K - 3500K Color Temp.  
 (Except for 22W)  
 27K - 2700K Color Temp.  
 (Standard)  
 (Except for 22W)  
 TP - Tamper Resistant Screws  
 PCL - Photocell

## REPLACEMENT PARTS

White Polycarbonate Diffuser

## PART NUMBER

3401560

## NOTES



## FEATURES

- Polycarbonate Housing with Black Finish
- Injection Molded White Polycarbonate Lens
- Steel Mounting Pan with Hi-Reflectance White Powder Coat Finish
- Fully Gasketed Lens Channel
- Mounts Directly to 4" Junction Box (By Others)
- Mounting Hardware Included
- Lamps Included
- ETL Listed Wet Location For Wall or Ceiling Mount

## DIMENSIONS

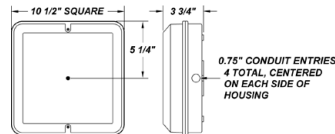

## SOURCE/WATTAGE

PRS113Q - (1) 13W QE  
 PRS118Q - (1) 18W QE  
 PRS126Q - (1) 26W QE  
 PRS213Q - (2) 13W QE  
 PRS218Q - (2) 18W QE  
 (120V Only - Robertson  
 RSO218CQ120 Ballast Required)  
 PRS226Q - (2) 26W QE  
 (120V Only - Robertson  
 RSO226CQ120 Ballast Required)

## VOLTAGE

120E - Electronic 120V  
 277E - Electronic 277V

## DIFFUSER

BK - Black (Standard)  
 WH - White

Note: Custom Colors Are Not Available

## OPTIONS

41K - 4100K Color Temp.  
 35K - 3500K Color Temp.  
 27K - 2700K Color Temp.  
 (Standard)  
 TP - Tamper Resistant Screws  
 PCL - Photocell

## REPLACEMENT PARTS

White Polycarbonate Diffuser

## PART NUMBER

3427060

## NOTES



## FEATURES

- Die-Cast Aluminum Housing with Polyester Textured Black Powder Coat Finish
- Luminous White Polycarbonate Diffuser
- Fully Silicone Gasketed Channel
- Mounts Direct to Flat Surface with Four #8 Wall Anchors (Not Included)
- Lamps Included
- Integral EM Battery Available (2x26W Maximum Wattage)
- ETL Listed Wet Location For Wall or Ceiling

## DIMENSIONS

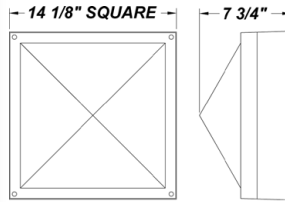

## AVAILABLE FINISHES



## SOURCE/WATTAGE

M50 - 50W MH  
M70 - 70W MH

S50 - 50W HPS  
S70 - 70W HPS

F126Q - (1) 26W QE  
F226Q - (2) 26W QE  
F132X - (1) 32W TBX  
F232X - (2) 32W TBX  
F142X - (1) 42W TBX  
F242X - (2) 42W TBX

Presidio W ordering code is PSDW

## VOLTAGE

### METAL HALIDE (MH)

120V - 120V HPF  
120H - Multi-Tap HPF (Wired 120V)  
MTH - Multi-Tap HPF (Wired 277V)

### HPS

120V - 120V HPF  
120H - Multi-Tap HPF (Wired 120V)  
MTH - Multi-Tap HPF (Wired 277V)

### FLUORESCENT (F)

120E - 120V Electronic  
277E - 277V Electronic

## DIFFUSER

White Polycarbonate Lens

## OPTIONS

41K - 4100K Color Temp.\* (Standard)  
35K - 3500K Color Temp.\*  
27K - 2700K Color Temp.\* F - Fused  
PCL120 - Photocell 120V  
PCL277 - Photocell 277V  
DIM - Dimming Ballast \* (Electronic Only)  
EBW / EBC - Integral Emergency Battery\*  
(Electronic Only)  
EBR - Remote Mount Battery (Field Installed)

## REPLACEMENT PARTS

White Polycarbonate Lens

## PART NUMBER

3442260

## NOTES

\*Fluorescent Only  
\*Emergency Battery Options

Initial light output in Emergency mode will last for a minimum of 90 minutes. 1 lamp wired unless ordered otherwise. The following are suitable for indoor and damp locations. Please refer to Bodine's specification sheet.

EBW: Bodine's B94G (Electronic) - Temperature Rating (Ambient) 32° F - 131° F  
EBC: Bodine's B4CF1 (Electronic) - Temperature Rating (Ambient) -4° F - 131° F  
EBR: Bodine's B94CG (Electronic) - Temperature Rating (Ambient) 32° F - 122° F



## FEATURES

- Die-Cast Aluminum Housing & Fascia with Matte Silver Polyester Powder Coat Finish
- Luminous White Polycarbonate Diffuser
- Steel Mount Pan with Luminous White
- Lamps Included
- Integral Emergency Battery Available (2x26W Maximum)
- Mounts Directly to Surface, Centered over
- 4" Junction Box (By Others)
- ETL Listed Wet Location For Wall or Ceiling Mounting

## DIMENSIONS

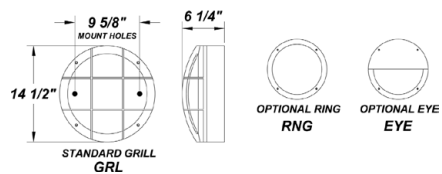

## AVAILABLE FINISHES



## SOURCE/WATTAGE

TV126Q - (1) 26W QE\*  
 TV226Q - (2) 26W QE\*  
 TV132X - (1) 32W TBX\*  
 TV232X - (2) 32W TBX  
 TV142X - (1) 42W TBX  
 TV157X - (1) 57W TBX

## VOLTAGE

120E - 120V Electronic  
 277E - 277V Electronic

## DIFFUSER

White Polycarbonate Diffuser

## OPTIONS

41K - 4100K Color Temp.  
 35K - 3500K Color Temp.  
 27K - 2700K Color Temp. (Standard)  
 F - Fused  
 DIM - Dimming Ballast (Electronic Only)  
 PCL120 - Photocell 120V  
 PCL277 - Photocell 277V  
 TP - Tamper Resistant Screws  
 EBR - Remote Mount Battery (Field Installed)  
 EBW/EBC - Integral Emergency Battery\* (2x26W Maximum)  
 W2L - Wire 2 Lamps to Integral Emergency Battery (EBW Only) (2x18W Maximum)

## REPLACEMENT PARTS

White Polycarbonate Diffuser  
 GRL Fascia  
 RNG Fascia  
 EYE Fascia

## PART NUMBER

3403660  
 5503999  
 5504099  
 5504199

## NOTES

\*Emergency Battery Options

Initial light output in Emergency mode will last for a minimum of 90 minutes. 1 lamp wired unless ordered otherwise. The following are suitable for indoor and damp locations. Please refer to Bodine's specification sheet.

EBR: Bodine's B94CG (Electronic) - Temperature Rating (Ambient) 32° F - 122° F  
 EBW: Bodine's B94G (Electronic) - Temperature Rating (Ambient) 32° F - 131° F  
 EBC: Bodine's B4CF1 (Electronic) - Temperature Rating (Ambient) -4° F - 131° F



RNG



GRL



EYE

## FEATURES

- 380 Grade Die-Cast Aluminum Housing with Textured Black Polyester Powder Coat Finish
- Die-Cast Aluminum Grill (Standard) with Textured Black Polyester Powder Coat Finish
- Clear Prismatic Ribbed Molded Borosilicate Glass Lens
- Fully Silicone Gasketed Channel
- Lamps Included
- Stainless Steel Zinc Coated Screws
- Cast-In Template
- Mounts Direct to Flat Surface with Four #8 Wall Anchors (Not Included)
- Integral EM Battery Available
- ETL Listed Wet Location For Wall or Ceiling

## DIMENSIONS

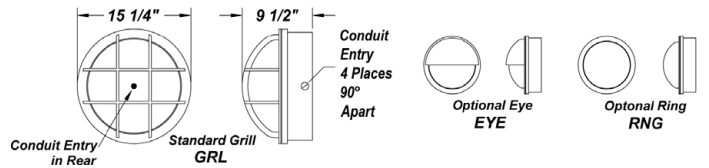

## AVAILABLE FINISHES



## SOURCE/WATTAGE

AH50MH - 50W MH  
 AH70MH - 70W MH  
 AH100MH - 100W MH  
 AH150MH - 150W MH

AH50 - 50W HPS  
 AH70 - 70W HPS  
 AH100 - 100W HPS  
 AH150 - 150W HPS

AH226X - (2) 26W TBX  
 AH232X - (2) 32W TBX  
 AH242X - (2) 42W TBX

## VOLTAGE

**METAL HALIDE**  
 120V - 120V HPF  
 120H - Multi-Tap HPF (Wired 120V)  
 MTH - Multi-Tap HPF (Wired 277V)

**HPS**  
 120V - 120V HPF  
 120H - Multi-Tap HPF (Wired 120V)  
 MTH - Multi-Tap HPF (Wired 277V)

**FLUORESCENT (F)**  
 120E - 120V Electronic  
 277E - 277V Electronic

## DIFFUSER

Clear Prismatic Glass Lens

## OPTIONS

- 41K - 4100K Color Temp. \*
- 35K - 3500K Color Temp. \*
- 30K - 3000K Color Temp. \* (Standard)
- F - Fused
- PCL120 - Photocell 120V
- PCL277 - Photocell 277V
- TP - Tamper Resistant Screws
- DIM - Dimming Ballast \* (QE Electronic Only)
- QRS - Quartz Restrike (DC/Bay - Lamp Included)
- QRZ - Quartz Socket Only
- EBW / EBC - Integral Emergency Battery\*\* (Electronic Only)
- EBR - Remote Mount Battery \* (Field Installed)
- W2L - Wire 2 Lamps to Integral Emergency Battery (2x18W Maximum)

## REPLACEMENT PARTS

Ashworth Clear Prismatic Glass Lens  
 Ashworth GRL Fascia  
 Ashworth EYE Fascia  
 Ashworth RNG Fascia

(Please Specify Color of Fascia When Ordering)

## PART NUMBER

37042  
 5505599  
 5506599  
 5510999

## NOTES

- \*Fluorescent Only
- \*\*Emergency Battery Options

Initial light output in Emergency mode will last for a minimum of 90 minutes. 1 lamp wired unless ordered otherwise. The following are suitable for indoor and damp locations. Please refer to Bodine's specification sheet.

EBW: Bodine's B94G (Electronic) - Temperature Rating (Ambient) 32° F - 131° F  
 EBC: Bodine's B4CF1 (Electronic) - Temperature Rating (Ambient) -4° F - 131° F  
 EBR: Bodine's B94CG (Electronic) - Temperature Rating (Ambient) 32° F - 122° F



RNG



GRL

Image Coming Soon

EYE

### FEATURES

- White Polycarbonate Housing
- White Polycarbonate Fascia
- Frosted White Polycarbonate Lens
- Mounts Directly to 4" Junction Box (By Others)
- Mounting Hardware Included
- Lamp Included
- ETL Listed Wet Location For Wall or Ceiling Mount

### DIMENSIONS

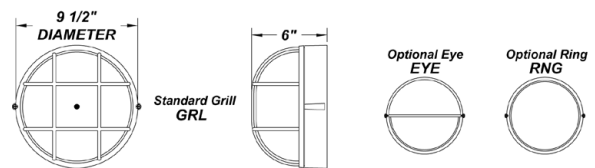

### AVAILABLE FINISHES

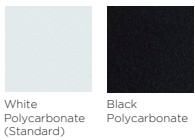

### SOURCE/WATTAGE

BER113Q - (1) 13W QE  
BER118Q - (1) 18W QE

### VOLTAGE

120E - Electronic 120V

### DIFFUSER

White Polycarbonate Lens

### OPTIONS

41K - 4100K Color Temp.  
35K - 3500K Color Temp.  
27K - 2700K Color Temp. (Standard)  
F - Fused  
TP - Tamper Resistant Screws

### REPLACEMENT PARTS

White Polycarbonate Lens  
Birdie Poly Round White GRL Fascia  
Birdie Poly Round Black GRL Fascia

### PART NUMBER

3400760  
5510602  
5510601

### NOTES

# BIRDIE POLY OVAL

// SCNCE



RNG



GRL

## FEATURES

- White Polycarbonate Housing
- White Polycarbonate Fascia
- Frosted White Polycarbonate Lens
- Mounts Directly to 4" Junction Box (By Others)
- Mounting Hardware Included
- Lamp Included
- ETL Listed Wet Location For Wall or Ceiling Mount

## DIMENSIONS

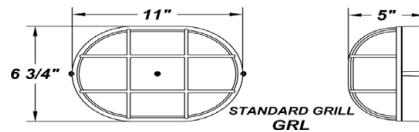

## AVAILABLE FINISHES

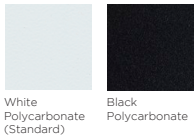

## SOURCE/WATTAGE

BEO113Q - (1) 13W QE  
BEO118Q - (1) 18W QE

## VOLTAGE

120E - Electronic 120V

## DIFFUSER

White Polycarbonate Lens

## OPTIONS

41K - 4100K Color Temp.  
35K - 3500K Color Temp.  
27K - 2700K Color Temp. (Standard)  
F - Fused  
TP - Tamper Resistant Screws

## REPLACEMENT PARTS

White Polycarbonate Lens  
Birdie Poly Oval White GRL Fascia  
Birdie Poly Oval Black GRL Fascia  
Birdie Poly Oval White EYE Fascia  
Birdie Poly Oval Black EYE Fascia  
Birdie Poly Oval White RNG Fascia  
Birdie Poly Oval Black RNG Fascia

## PART NUMBER

3400660  
5501402  
5501401  
5501602  
5501601  
5509802  
5509801

## NOTES



## FEATURES

- Die-Cast Aluminum Housing with Textured Bronze Polyester Powder Coat Finish
- Fully Silicone Gasketed Channel
- Clear Prismatic UV-Stabilized Polycarbonate Ribbed Lens
- Mounts Direct to Flat Surface with Four #8 Wall Anchors (Not Included)
- Lamps Included
- Integral EM Battery Available (2x32W Maximum Wattage)
- ETL Listed Wet Location For Wall or Ceiling

## AVAILABLE FINISHES



## DIMENSIONS

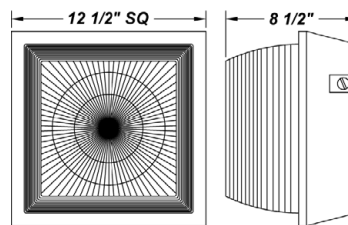

Three 0.50" Conduit Entry Points on Sides  
One 0.50" Conduit Entry Point on Back

## SOURCE/WATTAGE

BK50MH - 50W MH  
BK70MH - 70W MH  
BK100MH - 100W MH  
BK150MH - 150W MH

BK50 - 50W HPS  
BK70 - 70W HPS  
BK100 - 100W HPS  
BK150 - 150W HPS

BK213Q - (2) 13W QE  
BK218Q - (2) 18W QE  
BK226Q - (2) 26W QE  
BK132X - (1) 32W TBX  
BK232X - (2) 32W TBX  
BK142X - (1) 42W TBX  
BK242X - (2) 42W TBX  
BK157X - (1) 57W TBX

## VOLTAGE

**METAL HALIDE (MH)**  
120V - 120V HPF  
120H - Multi-Tap HPF (Wired 120V)  
MTH - Multi-Tap HPF (Wired 277V)

**HPS**  
120V - 120V HPF  
120H - Multi-Tap HPF (Wired 120V)  
MTH - Multi-Tap HPF (Wired 277V)

**FLUORESCENT (F)**  
120E - 120V Electronic  
277E - 277V Electronic

## DIFFUSER

Clear Polycarbonate Lens

## OPTIONS

41K - 4100K Color Temp.\*  
35K - 3500K Color Temp.\*  
27K - 2700K Color Temp.\* (Standard)  
F - Fused  
PCL120 - Photocell 120V  
PCL277 - Photocell 277V  
DIM - Dimming Ballast \* (Electronic Only)  
QRS - Quartz Restrike (DC/Bay - Lamp Included)  
QRZ - Quartz Socket Only  
EBW / EBC - Integral Emergency Battery\*  
(Electronic Only)  
EBR - Remote Mount Battery (Field Installed) \*\*  
W2L - Wire 2 Lamps to Integral Emergency Battery (2x18W Maximum)

## REPLACEMENT PARTS

Clear Polycarbonate Lens

## PART NUMBER

34195

## NOTES

\*Fluorescent Only  
\*Emergency Battery Options

Initial light output in Emergency mode will last for a minimum of 90 minutes. 1 lamp wired unless ordered otherwise. The following are suitable for indoor and damp locations. Please refer to Bodine's specification sheet.

EBW: Bodine's B94G (Electronic) - Temperature Rating (Ambient) 32° F - 131° F  
EBC: Bodine's B4CF1 (Electronic) - Temperature Rating (Ambient) -4° F - 131° F  
EBR: Bodine's B94CG (Electronic) - Temperature Rating (Ambient) 32° F - 122° F

### FEATURES

- Steel Fascia with Textured Black Polyester Powder Coat Finish
- Luminous White 75% DR Acrylic Diffuser
- Steel Mounting Pan with Hi-Reflectance White Powder Coat Finish
- Mounts Directly to 4" Junction Box (By Others)
- Mounting Hardware Included
- Lamps Included
- ETL Listed Wet Location
- Integral EM Battery Available

### DIMENSIONS

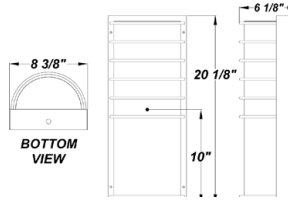

Image Coming Soon

### AVAILABLE FINISHES



### SOURCE/WATTAGE

226Q - (2) 26W QE  
 227E - (2) 27W 4-Pin Biax  
 232X - (2) 32W TBX  
 239E - (2) 39W 4-Pin Biax

Royal EB Ordering Code is RLB

### VOLTAGE

120E - Electronic  
 277E - Electronic

### DIFFUSER

White 75% DR Acrylic Lens

### OPTIONS

4IK - 4100K Color Temp. (Standard)  
 35K - 3500K Color Temp.  
 30K - 3000K Color Temp.  
 27K - 2700K Color Temp. (Not Available in 4-Pin Biax)  
 F - Fused  
 DIM - Dimming Ballast  
 EBR - Remote Mount Battery (Field Installed)\*  
 EBW / EBC - Integral Emergency Battery\*  
 W2L - Wire 2 Lamps to Integral Emergency Battery

### REPLACEMENT PARTS

White 75% DR Acrylic Lens

### PART NUMBER

3051160

### NOTES

\*Emergency Battery Options

Initial light output in Emergency mode will last for a minimum of 90 minutes. 1 lamp wired unless ordered otherwise. The following are suitable for indoor and damp locations. Please refer to Bodine's specification sheet.

EBR: Bodine's B94CG (Electronic) - Temperature Rating (Ambient) 32° F - 122° F  
 EBW: Bodine's B94G (Electronic) - Temperature Rating (Ambient) 32° F - 131° F  
 EBC: Bodine's B4CF1 (Electronic) - Temperature Rating (Ambient) -4° F - 131° F

# ROYAL EB FLD

// SCNCE



## FEATURES

- Steel Fascia with Textured Black Polyester Powder Coat Finish
- Luminous White 75% DR Acrylic Diffuser
- Steel Mounting Pan with Hi-Reflectance White Powder Coat Finish
- Mounts Directly to 4" Junction Box (By Others)
- Mounting Hardware Included
- Lamps Included
- ETL Listed Wet Location
- Integral EM Battery Available

## DIMENSIONS

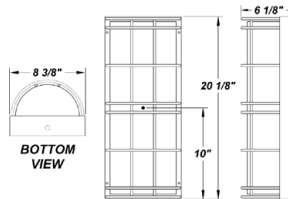

## AVAILABLE FINISHES



## SOURCE/WATTAGE

FLD-226Q - (2) 26W GE  
 FLD-227E - (2) 27W 4-Pin Biax  
 FLD-232X - (2) 32W TBX  
 FLD-239E - (2) 39W 4-Pin Biax

Royal EB Ordering Code is RLB

## VOLTAGE

120E - Electronic  
 277E - Electronic

## DIFFUSER

White 75% DR Acrylic Lens

## OPTIONS

41K - 4100K Color Temp. (Standard)  
 35K - 3500K Color Temp.  
 30K - 3000K Color Temp.  
 27K - 2700K Color Temp. (Not Available in 4-Pin Biax)  
 F - Fused  
 DIM - Dimming Ballast  
 EBR - Remote Mount Battery (Field Installed)\*  
 EBW / EBC - Integral Emergency Battery\*  
 W2L - Wire 2 Lamps to Integral Emergency Battery

## REPLACEMENT PARTS

White 75% DR Acrylic Lens

## PART NUMBER

3051160

## NOTES

\*Emergency Battery Options

Initial light output in Emergency mode will last for a minimum of 90 minutes. 1 lamp wired unless ordered otherwise. The following are suitable for indoor and damp locations. Please refer to Bodine's specification sheet.

EBR: Bodine's B94CG (Electronic) - Temperature Rating (Ambient) 32° F - 122° F  
 EBW: Bodine's B94G (Electronic) - Temperature Rating (Ambient) 32° F - 131° F  
 EBC: Bodine's B4CF1 (Electronic) - Temperature Rating (Ambient) -4° F - 131° F



## FEATURES

- Steel Fascia with Textured Black Polyester Powder Coat Finish
- Luminous White 75% DR Acrylic Diffuser
- Steel Mounting Pan with Hi-Reflectance White Powder Coat Finish
- Mounts Directly to 4" Junction Box (By Others)
- Mounting Hardware Included
- Lamps Included
- ETL Listed Wet Location
- Integral EM Battery Available

## DIMENSIONS

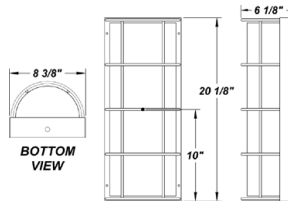

## AVAILABLE FINISHES



## SOURCE/WATTAGE

SQR-226Q - (2) 26W QE  
 SQR-227E - (2) 27W 4-Pin Biax  
 SQR-232X - (2) 32W TBX  
 SQR-239E - (2) 39W 4-Pin Biax

Royal EB Ordering Code is RLB

## VOLTAGE

120E - Electronic  
 277E - Electronic

## DIFFUSER

White 75% DR Acrylic Lens

## OPTIONS

41K - 4100K Color Temp. (Standard)  
 35K - 3500K Color Temp.  
 30K - 3000K Color Temp.  
 27K - 2700K Color Temp. (Not Available in 4-Pin Biax)  
 F - Fused  
 DIM - Dimming Ballast  
 EBR - Remote Mount Battery (Field Installed)\*  
 EBW / EBC - Integral Emergency Battery\*  
 W2L - Wire 2 Lamps to Integral Emergency Battery

## REPLACEMENT PARTS

White 75% DR Acrylic Lens

## PART NUMBER

3051160

## NOTES

\*Emergency Battery Options

Initial light output in Emergency mode will last for a minimum of 90 minutes. 1 lamp wired unless ordered otherwise. The following are suitable for indoor and damp locations. Please refer to Bodine's specification sheet.

EBR: Bodine's B94CG (Electronic) - Temperature Rating (Ambient) 32° F - 122° F  
 EBW: Bodine's B94G (Electronic) - Temperature Rating (Ambient) 32° F - 131° F  
 EBC: Bodine's B4CF1 (Electronic) - Temperature Rating (Ambient) -4° F - 131° F



### FEATURES

- Steel Fascia with Textured Black Polyester Powder Coat Finish
- Luminous White 75% DR Acrylic Diffuser
- Steel Mounting Pan with Hi-Reflectance White Powder Coat Finish
- Mounts Directly to 4" Junction Box (By Others)
- Mounting Hardware Included
- Lamps Included
- ETL Listed Wet Location
- Integral EM Battery Available

### DIMENSIONS

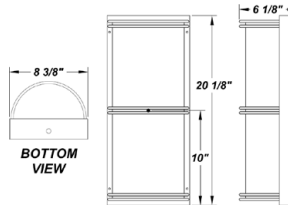

### AVAILABLE FINISHES



### SOURCE/WATTAGE

TEB-226Q - (2) 26W GE  
 TEB-227E - (2) 27W 4-Pin Biax  
 TEB-232X - (2) 32W TBX  
 TEB-239E - (2) 39W 4-Pin Biax

Royal EB Ordering Code is RLB

### VOLTAGE

120E - Electronic  
 277E - Electronic

### DIFFUSER

White 75% DR Acrylic Lens

### OPTIONS

41K - 4100K Color Temp. (Standard)  
 35K - 3500K Color Temp.  
 30K - 3000K Color Temp.  
 27K - 2700K Color Temp. (Not Available in 4-Pin Biax)  
 F - Fused  
 DIM - Dimming Ballast  
 EBR - Remote Mount Battery (Field Installed)\*  
 EBW / EBC - Integral Emergency Battery\*  
 W2L - Wire 2 Lamps to Integral Emergency Battery

### REPLACEMENT PARTS

White 75% DR Acrylic Lens

### PART NUMBER

3051160

### NOTES

\*Emergency Battery Options

Initial light output in Emergency mode will last for a minimum of 90 minutes. 1 lamp wired unless ordered otherwise. The following are suitable for indoor and damp locations. Please refer to Bodine's specification sheet.

EBR: Bodine's B94CG (Electronic) - Temperature Rating (Ambient) 32° F - 122° F  
 EBW: Bodine's B94G (Electronic) - Temperature Rating (Ambient) 32° F - 131° F  
 EBC: Bodine's B4CF1 (Electronic) - Temperature Rating (Ambient) -4° F - 131° F

## FEATURES

- Steel Fascia with Textured Black Polyester Powder Coat Finish
- Luminous White 75% DR Acrylic Diffuser
- Steel Mounting Pan with Hi-Reflectance White Powder Coat Finish
- Mounts Directly to 4" Junction Box (By Others)
- Mounting Hardware Included
- Lamps Included
- ETL Listed Wet Location
- Integral EM Battery Available

## DIMENSIONS

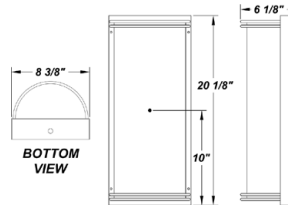

Image Coming Soon

## AVAILABLE FINISHES



## SOURCE/WATTAGE

TEB-226Q - (2) 26W GE  
TEB-227E - (2) 27W 4-Pin Biax  
TEB-232X - (2) 32W TBX  
TEB-239E - (2) 39W 4-Pin Biax

Royal EB Ordering Code is RLB

## VOLTAGE

120E - Electronic  
277E - Electronic

## DIFFUSER

White 75% DR Acrylic Lens

## OPTIONS

41K - 4100K Color Temp. (Standard)  
35K - 3500K Color Temp.  
30K - 3000K Color Temp.  
27K - 2700K Color Temp. (Not Available in 4-Pin Biax)  
F - Fused  
DIM - Dimming Ballast  
EBR - Remote Mount Battery (Field Installed)\*  
EBW / EBC - Integral Emergency Battery\*  
W2L - Wire 2 Lamps to Integral Emergency Battery

## REPLACEMENT PARTS

White 75% DR Acrylic Lens

## PART NUMBER

3051160

## NOTES

\*Emergency Battery Options

Initial light output in Emergency mode will last for a minimum of 90 minutes. 1 lamp wired unless ordered otherwise. The following are suitable for indoor and damp locations. Please refer to Bodine's specification sheet.

EBR: Bodine's B94CG (Electronic) - Temperature Rating (Ambient) 32° F - 122° F  
EBW: Bodine's B94G (Electronic) - Temperature Rating (Ambient) 32° F - 131° F  
EBC: Bodine's B4CF1 (Electronic) - Temperature Rating (Ambient) -4° F - 131° F

## FEATURES

- Steel Fascia with Textured Black Polyester Powder Coat Finish
- Luminous White 75% DR Acrylic Diffuser
- Steel Mounting Pan with Hi-Reflectance White Powder Coat Finish
- Mounts Directly to 4" Junction Box (By Others)
- Mounting Hardware Included
- Lamps Included
- ETL Listed Wet Location
- Integral EM Battery Available

## DIMENSIONS

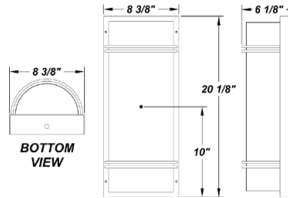

Image Coming Soon

## AVAILABLE FINISHES



### SOURCE/WATTAGE

TWB-226Q - (2) 26W QE  
 TWB-227E - (2) 27W 4-Pin Biax  
 TWB-232X - (2) 32W TBX  
 TWB-239E - (2) 39W 4-Pin Biax

Royal EB Ordering Code is RLB

### VOLTAGE

120E - Electronic  
 277E - Electronic

### DIFFUSER

White 75% DR Acrylic Lens

### OPTIONS

41K - 4100K Color Temp. (Standard)  
 35K - 3500K Color Temp.  
 30K - 3000K Color Temp.  
 27K - 2700K Color Temp. (Not Available in 4-Pin Biax)  
 F - Fused  
 DIM - Dimming Ballast  
 EBR - Remote Mount Battery (Field Installed)\*  
 EBW / EBC - Integral Emergency Battery\*  
 W2L - Wire 2 Lamps to Integral Emergency Battery

### REPLACEMENT PARTS

White 75% DR Acrylic Lens

### PART NUMBER

3051160

### NOTES

\*Emergency Battery Options

Initial light output in Emergency mode will last for a minimum of 90 minutes. 1 lamp wired unless ordered otherwise. The following are suitable for indoor and damp locations. Please refer to Bodine's specification sheet.

EBR: Bodine's B94CG (Electronic) - Temperature Rating (Ambient) 32° F - 122° F  
 EBW: Bodine's B94G (Electronic) - Temperature Rating (Ambient) 32° F - 131° F  
 EBC: Bodine's B4CF1 (Electronic) - Temperature Rating (Ambient) -4° F - 131° F

# ROYAL EB VHT

// SCNCE



## FEATURES

- Steel Fascia with Textured Black Polyester Powder Coat Finish
- Luminous White 75% DR Acrylic Diffuser
- Steel Mounting Pan with Hi-Reflectance White Powder Coat Finish
- Mounts Directly to 4" Junction Box (By Others)
- Mounting Hardware Included
- Lamps Included
- ETL Listed Wet Location
- Integral EM Battery Available

## DIMENSIONS

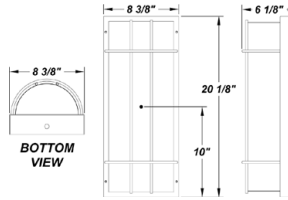

## AVAILABLE FINISHES



## SOURCE/WATTAGE

VHT-226Q - (2) 26W QE  
 VHT-227E - (2) 27W 4-Pin Biax  
 VHT-232X - (2) 32W TBX  
 VHT-239E - (2) 39W 4-Pin Biax

Royal EB Ordering Code is RLB

## VOLTAGE

120E - Electronic  
 277E - Electronic

## DIFFUSER

White 75% DR Acrylic Lens

## OPTIONS

41K - 4100K Color Temp. (Standard)  
 35K - 3500K Color Temp.  
 30K - 3000K Color Temp.  
 27K - 2700K Color Temp. (Not Available in 4-Pin Biax)  
 F - Fused  
 DIM - Dimming Ballast  
 EBR - Remote Mount Battery (Field Installed)\*  
 EBW / EBC - Integral Emergency Battery\*  
 W2L - Wire 2 Lamps to Integral Emergency Battery

## REPLACEMENT PARTS

White 75% DR Acrylic Lens

## PART NUMBER

3051160

## NOTES

\*Emergency Battery Options

Initial light output in Emergency mode will last for a minimum of 90 minutes. 1 lamp wired unless ordered otherwise. The following are suitable for indoor and damp locations. Please refer to Bodine's specification sheet.

EBR: Bodine's B94CG (Electronic) - Temperature Rating (Ambient) 32° F - 122° F  
 EBW: Bodine's B94G (Electronic) - Temperature Rating (Ambient) 32° F - 131° F  
 EBC: Bodine's B4CF1 (Electronic) - Temperature Rating (Ambient) -4° F - 131° F

# BILTMORE SM SQR

// SCNCE

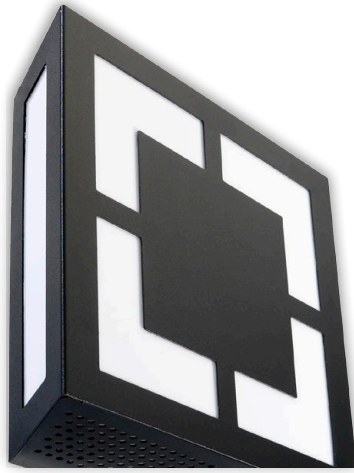

## FEATURES

- Steel Mounting Pan with Hi-Reflectance White Powder Coat Finish
- Steel Fascia with Matte Silver Powder Coat Finish
- Steel Perforated End Covers with Textured Black Powder Coat Finish
- Luminous White Front & Side Acrylic Lens Panels
- Mounts Directly to 4" Junction Box (By Others)
- Mounting Hardware Included
- Lamps Included
- ADA Compliant
- Dry Location

## AVAILABLE FINISHES



## DIMENSIONS

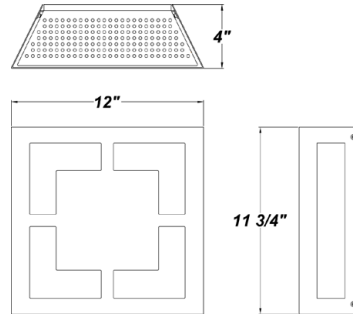

## SOURCE/WATTAGE

F213Q - (2) 13W QE  
 F218Q - (2) 18W QE  
 F226Q - (2) 26W QE

**Biltmore SM SQR Ordering Code is BLS-SQR**

## VOLTAGE

120E - Electronic  
 277E - Electronic

## DIFFUSER

Front White Acrylic Lens Panel  
 Side White Acrylic Lens Panel

## OPTIONS

41K - 4100K Color Temp.  
 35K - 3500K Color Temp.  
 27K - 2700K Color Temp.  
 (Standard)  
 F - Fused  
 TP - Tamper Resistant Screws  
 EBR - Remote Mount Battery  
 (Field Installed)

## REPLACEMENT PARTS

Front White Acrylic Lens Panel  
 Side White Acrylic Lens Panel

## PART NUMBER

3038160  
 3038260

## NOTES

\*Emergency Battery Options

Initial light output in Emergency mode will last for a minimum of 90 minutes. 1 lamp wired unless ordered otherwise. The following are suitable for indoor and damp locations. Please refer to Bodine's specification sheet

EBR: Bodine's B94CG (Electronic) - Temperature Rating (Ambient) 32° F - 122° F



STANDARD

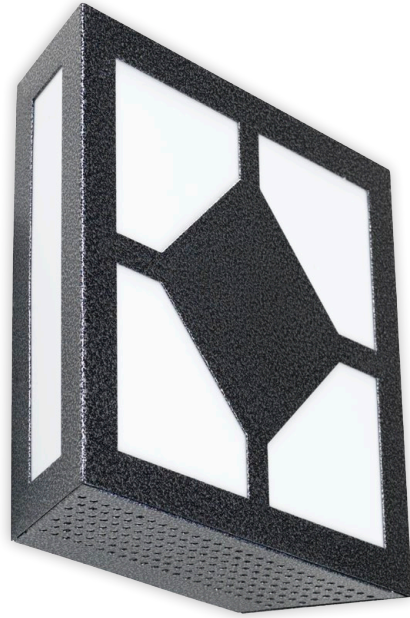

DMB



FSQ

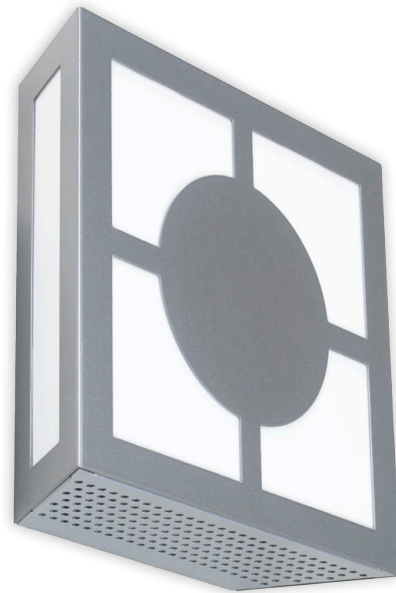

CRC

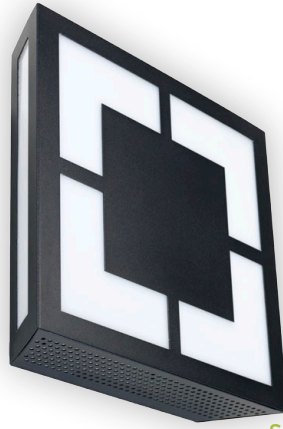

SQR

## FEATURES

- Steel Mounting Pan with Hi-Reflectance White Powder Coat Finish
- Steel Fascia with Textured Black Powder Coat Finish
- Steel Perforated End Covers with Textured Black Powder Coat Finish
- Luminous White Front & Side Acrylic Lens Panels
- Mounts Directly to Surface with Two Wall Anchors (Not Included)
- Mounting Hardware Included
- Lamps Included
- Integral EM Battery Available
- ADA Compliant
- Dry Location

## AVAILABLE FINISHES



## SOURCE/WATTAGE

F213Q - (2) 13W QE  
 F218Q - (2) 18W QE  
 F226Q - (2) 26W QE  
 F232X - (2) 32W TBX

**Biltmore LG SQR Ordering Code is BLL-SQR**

## VOLTAGE

120E - Electronic  
 277E - Electronic

## DIMENSIONS

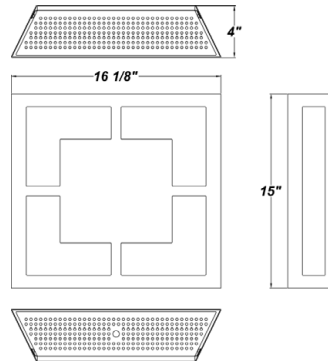

## DIFFUSER

Front White Acrylic Lens Panel  
 Side White Acrylic Lens Panel

## OPTIONS

41K - 4100K Color Temp.  
 35K - 3500K Color Temp.  
 27K - 2700K Color Temp. (Standard)  
 F - Fused  
 TP - Tamper Resistant Screws  
 EBW - Integral Emergency Battery  
 W2L - Wire 2 Lamps to Integral Emergency Battery (2x18W Max)

## REPLACEMENT PARTS

Front White Acrylic Lens Panel  
 Side White Acrylic Lens Panel

## PART NUMBER

3039560  
 3039660

## NOTES

\*Emergency Battery Options

Initial light output in Emergency mode will last for a minimum of 90 minutes. 1 lamp wired unless ordered otherwise. The following are suitable for indoor and damp locations. Please refer to Bodine's specification sheet

EBW: Bodine's B94G (Electronic) - Temperature Rating (Ambient) 32° F - 131° F



STANDARD

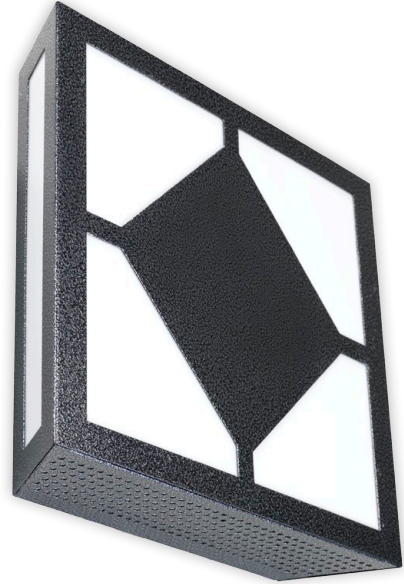

DMB



FSQ

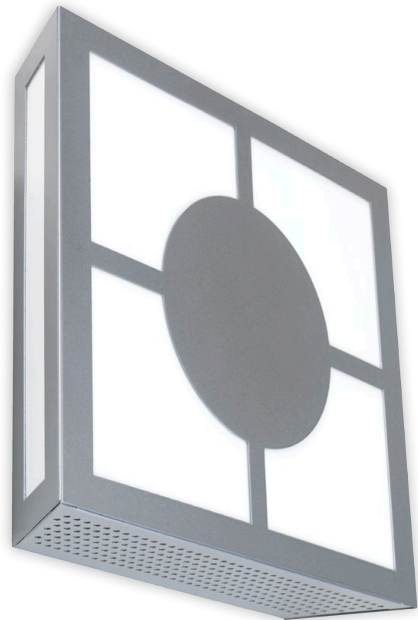

CRC

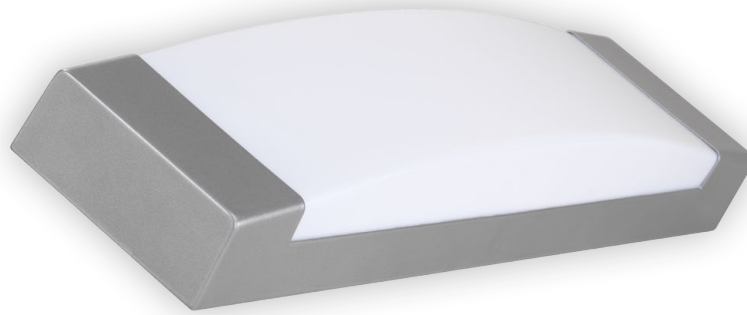

## FEATURES

- Steel Housing with Matte Silver Powder Coat Finish
- Steel Mounting Pan with Hi-Reflectance White Powder Coat Finish
- Luminous White Acrylic Diffuser
- Steel Reflector with Hi-Reflectance White Powder Coat Finish
- Mounts Directly to Surface with Two Wall Anchors (Not Included)
- Lamps Not Included
- ADA Compliant
- Damp Location
- Wall Mount Only

## DIMENSIONS

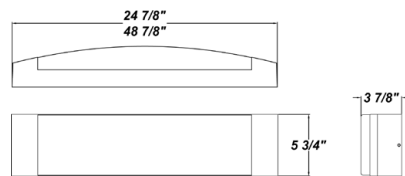

## AVAILABLE FINISHES



## SOURCE/WATTAGE

**Capri 2'**  
 CPR24217E - (2) 17W T8  
 CPR24214E - (2) 14W T5  
 CPR24224E - HO\* - (2) 24W T5

**Capri 4'**  
 CPR48232E - (2) 32W T8  
 CPR48228E - (2) 28W T5  
 CPR48254E - HO\* - (2) 54W T5

HO\* - High Output

## VOLTAGE

120E - 120V Electronic  
 277E - 277V Electronic  
 347E - 347V Electronic

## DIFFUSER

Not Applicable

## OPTIONS

F - Fused

## REPLACEMENT PARTS

White 2' Acrylic Diffuser  
 White 4' Acrylic Diffuser

## PART NUMBER

3039860  
 3040460

## NOTES



### FEATURES

- Steel Mounting Pan with Hi-Reflectance White Powder Coat Finish
- Matte White Acrylic Diffuser
- Aluminum Lens Trim Brackets with Textured White Powder Coat
- Perforated Steel Top & Bottom Covers with Textured White Powder Coat Finish
- Mounts Directly to 4" Junction Box (By Others)
- Mounting Hardware Included
- Lamps Included
- Dry Location

### AVAILABLE FINISHES



### DIMENSIONS

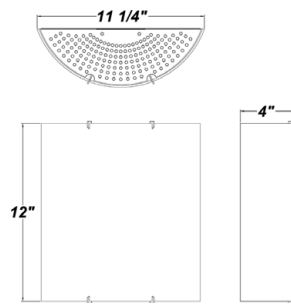

### SOURCE/WATTAGE

SVY213Q - (2) 13W QE  
 SVY218Q - (2) 18W QE  
 SVY226Q - (2) 26W QE

### VOLTAGE

120E - 120V Electronic  
 277E - 277V Electronic

### DIFFUSER

Matte White Acrylic Diffuser

### OPTIONS

41K - 4100K Color Temp.  
 35K - 3500K Color Temp.  
 27K - 2700K Color Temp.  
 (Standard)  
 F - Fused  
 TP - Tamper Resistant Screws  
 EBR - Remote Mount Battery  
 (Field Installed)

### REPLACEMENT PARTS

Matte White Acrylic Diffuser

### PART NUMBER

3032660

### NOTES

# GUARDIAN SERIES

// SCNCE

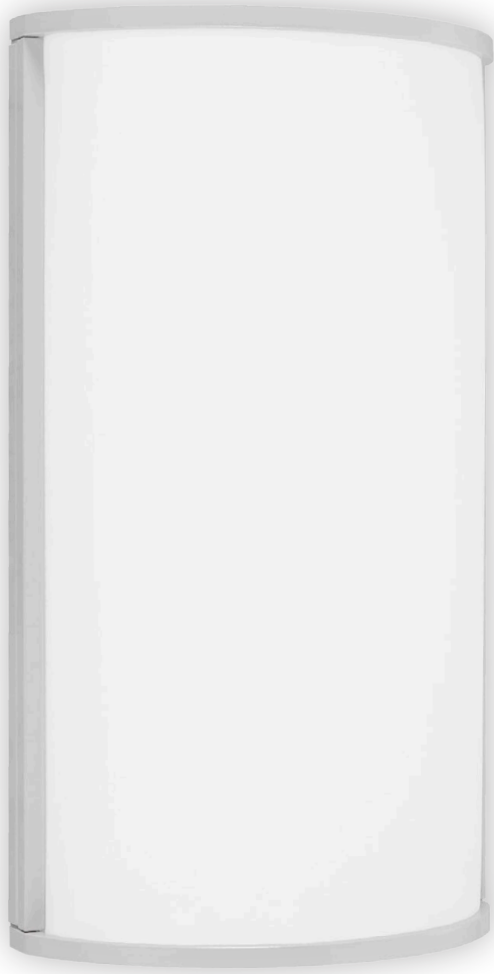

HCB

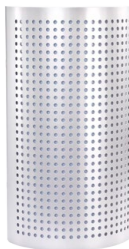

CNC

## FEATURES

- Extruded Aluminum Housing with Matte Silver Polyester Powder Coat Finish
- Die Cast Aluminum End Caps with Matte Silver Polyester Powder Coat Finish
- High Impact White Acrylic Diffuser (50% DR Acrylic)
- Steel Reflector with Hi-Reflectance White Powder Coat Finish
- Recessed Steel Screws
- Fixture Mounts Directly to Surface with Two Wall Anchors (Not Included)
- Integral EM Battery Available (2' Fixture Only)
- Lamps Included with 16" Fixture
- CSA Listed Wet Location
- Guardian Fixture without fascia is ADA compliant

## DIMENSIONS

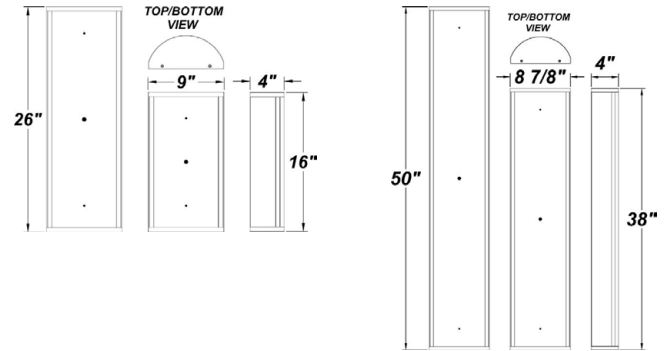

## AVAILABLE FINISHES



## SOURCE/WATTAGE

**Guardian W 16"**  
 F213E - (2) 13W 4-Pin Blax  
 F218Q - (2) 18W QE  
 F226Q - (2) 26W QE

**Guardian W 26"**  
 F24117E - (1) 17W T8  
 F24217E - (2) 17W T8  
 F24214E - (2) 14W T5  
 F24224E - HO\* - (2) 24W T5 (HO\* - High Output)

**Guardian W 38"**  
 F36125E - (1) 25W T8  
 F36225E - (2) 25W T8  
 F36221E - (2) 21W T5  
 F36239E - HO\* - (2) 39W T5 (HO\* - High Output)

**Guardian W 50"**  
 F48132E - (1) 32W T8  
 F48232E - (2) 32W T8  
 F48228E - (2) 28W T5  
 F48254E - HO\* - (2) 54W T5 (HO\* - High Output)

Guardian W ordering code is GRDW

## VOLTAGE

120E - Electronic  
 277E - Electronic

## DIFFUSER

White Acrylic Diffuser

## OPTIONS

41K - 4100K Color Temp.\*\* (Standard)  
 35K - 3500K Color Temp.\*\* (Except F213E)  
 27K - 2700K Color Temp.\*\*  
 (Lamping for 16" fixtures only)  
 F - Fused  
 DIM - Dimming Ballast (Electronic QE Only)  
 EBR - Remote Mount Battery  
 (Field Installed) (See Below)  
 EBW - Integral Emergency Battery  
 (2', 3', 4' Fixtures) (See Below)  
 MS - Motion Sensor - Wattstopper FS-505  
 (See Guardian W Sensor Cutsheet Pg. 1  
 for Specs)  
 TP - Tamper Resistant Screws

## REPLACEMENT PARTS

16" White Acrylic Diffuser  
 26" White Acrylic Diffuser  
 38" White Acrylic Diffuser  
 50" White Acrylic Diffuser

## PART NUMBER

3024960  
 3025960  
 3026060  
 3026160

## NOTES

\*Emergency Battery Options  
 \*Indoor Companion Option Available

Initial light output in Emergency mode will last for a minimum of 90 minutes. 1 lamp wired unless ordered otherwise. The following are suitable for indoor and damp locations. Please refer to Bodine's specification sheet.

EBR (16 1/2" Fixture): Bodine's B94CG (Electronic) - Temperature Rating (Ambient) 32° - 122° F  
 EBW (26, 38, 50" Fixtures): Bodine's B50LP (T8 Electronic) - Temperature Rating (Ambient) 32° - 122° F  
 Bodine's LP550 (T5 Electronic) - Temperature Rating (Ambient) 32° - 122° F

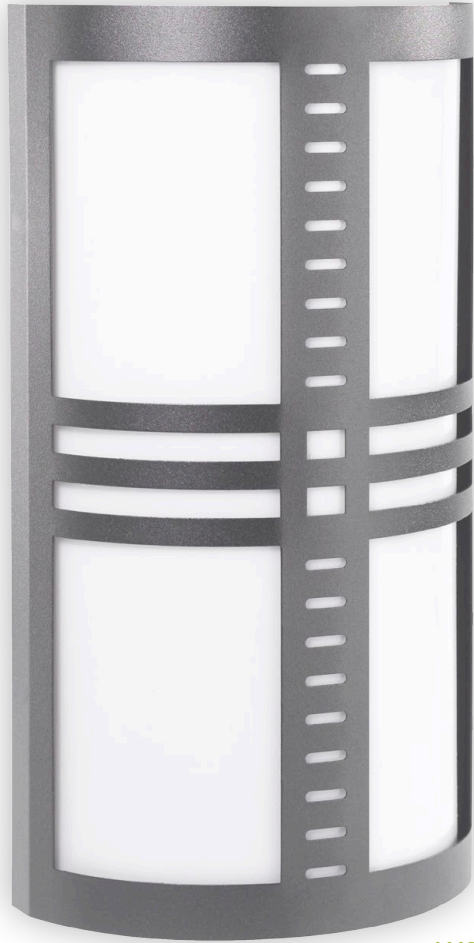

AMS

## FEATURES

- Extruded Aluminum Housing with Matte Silver Polyester Powder Coat Finish
- Aluminum Fascia with Matte Silver Polyester Powder Coat Finish
- Die Cast Aluminum End Caps with Matte Silver Polyester Powder Coat Finish
- High Impact White Acrylic Diffuser (50% DR Acrylic)
- Steel Reflector with Hi-Reflectance White Powder Coat Finish
- Recessed Steel Screws
- Thermal Compensation Technology Ensures Longer LED Lifetime, Which is Ideal For Fixtures Being Placed in Area With Fluctuating or Higher Ambient Temperatures
- Fixture Mounts Directly to Surface with Two Wall Anchors (Not Included)
- One 20W Driver Per Four 4.2W LED Strips
- 100V - 277V
- Surge Protector
- CSA Listed Wet Location
- Guardian Fixture without fascia is ADA compliant

## DIMENSIONS

### TOP/BOTTOM VIEW

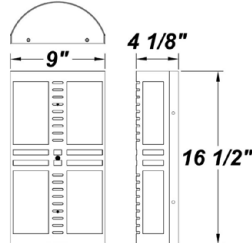

## AVAILABLE FINISHES



## SOURCE/WATTAGE

L33.6 - (8) 4.2W LED Strips  
(Available in 3000K & 5100K)

4.2W LED Strips -  
(LM80 Standard)

\*\*40,000 Hours(L70)  
Please See "Options"  
Column For Specifications

Guardian W ordering code is GRDW

## VOLTAGE

100V - 277V

## DIFFUSER

White Acrylic Diffuser

## OPTIONS

### Eight 4.2W LED Strips

- 30K - 3000K Color Temp.
- 3 Nichia NS3x183 Series LEDs Per Strip
- SW30Bin, Color Temp = 3000K Nominal
- Constant Voltage at 12 Volts by Driver
- 80 CRI typ. (75 CRI min) 2000 Lumens
- 39W Input = Estimated 51 Lumens Per Watt

### Eight 4.2W LED Strips

- 51K - 5100K Color Temp.
- 3 Nichia NS3x183 Series LEDs Per Strip
- SW51Bin, Color Temp = 5100K Nominal
- Constant Voltage at 12 Volts by Driver
- 80 CRI typ. (75 CRI min) 2160 Lumens
- 39W Input = Estimated 55 Lumens Per Watt

## REPLACEMENT PARTS

16" White Acrylic Diffuser

## PART NUMBER

3024960

## NOTES

\*Definition of 40,000 hours: Lifetime Rating is Based on Lamp Manufacturers'  
\*Indoor Companion Option Available

LM80 Test Results Which Utilized an Exponentially Decaying Model, a Standard Used by The Department of Energy, as Well as by Other Manufacturers.

# GUARDIAN SERIES

//SCONCE

FLD



TBT



TXT



VSL

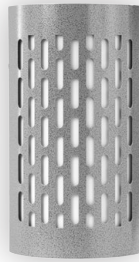

TWB

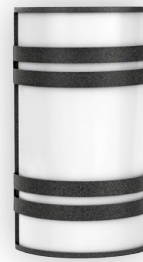

CNL



RDS



MNC



OMG

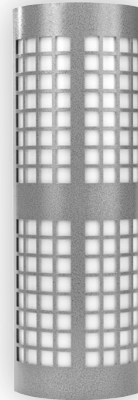

\*NOTE: DIFFERENT SIZE OPTIONS AVAILABLE IN ALL STYLES, EXCEPT FOR FRN\*

SAT



VRT



PMP



VHT



AMS



DMC



# GUARDIAN FRN

// SCNCE



## FEATURES

- Extruded Aluminum Housing with Swedish Steel Polyester Powder Coat Finish
- Die Cast Aluminum Fascia with Swedish Steel Polyester Powder Coat Finish
- High Impact White Acrylic Diffuser (50% DR Acrylic)
- Steel Reflector with Hi-Reflectance White Powder Coat Finish
- Recessed Steel Screws
- Fixture Mounts Directly to Surface with Two Wall Anchors (Not Included)
- Lamps Included
- CSA Listed Wet Location

## DIMENSIONS

TOP/BOTTOM  
VIEW

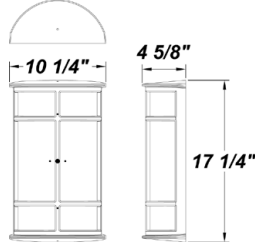

## AVAILABLE FINISHES



## SOURCE/WATTAGE

F213E - (2) 13W 4-Pin Biax  
F218Q - (2) 18W QE  
F226Q - (2) 26W QE

## VOLTAGE

120E - Electronic  
277E - Electronic

## DIFFUSER

White Acrylic Diffuser

## OPTIONS

41K - 4100K Color Temp. (Standard)  
35K - 3500K Color Temp. (Not Available For F213E)  
27K - 2700K Color Temp.  
F - Fused  
DIM - Dimming Ballast (Electronic QE Only)  
EBR - Remote Mount Battery (Field Installed) (See Below)  
TP - Tamper Resistant Screws

## REPLACEMENT PARTS

16" White Acrylic Diffuser

## PART NUMBER

3024960

## NOTES

\*Emergency Battery Options

Initial light output in Emergency mode will last for a minimum of 90 minutes. 1 lamp wired unless ordered otherwise. The following are suitable for indoor and damp locations. Please refer to Bodine's specification sheet.

EBR Bodine's B94CG (Electronic) - Temperature Rating (Ambient) 32° F - 122° F



**FEATURES**

- Steel Mounting Pan with Hi-Reflectance White Powder Coat Finish
- Sculpted Textured White Acrylic Lens with Matte Chrome Resin Trim Accents
- Open Top & Bottom
- Mounts Directly to 4" Junction Box (By Others)
- Mounting Hardware Included
- Lamps Included
- Dry Location

**DIMENSIONS**

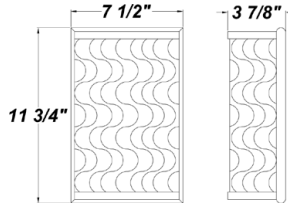

**SOURCE/WATTAGE**

DCO113Q - (1) 13W QE  
 DCO213Q - (2) 13W QE  
 DCO118Q - (1) 18W QE  
 DCO218Q - (2) 18W QE  
 DCO126Q - (1) 26W QE  
 DCO226Q - (2) 26W QE

**VOLTAGE**

120E - 120V Electronic  
 277E - 277V Electronic  
 347E - 347V Electronic

**DIFFUSER**

White Acrylic Lens with Matte Chrome Trim

**OPTIONS**

41K - 4100K Color Temp.  
 35K - 3500K Color Temp.  
 27K - 2700K Color Temp.  
 (Standard)  
 F - Fused  
 DIM - Dimming Ballast  
 (QE Electronic Only)  
 EBR - Remote Mount Battery  
 (Field Installed)\*

**REPLACEMENT PARTS**

White Acrylic Lens w/ Matte Chrome Trim

**PART NUMBER**

3038866

**NOTES**

\*Emergency Battery Options

Initial light output in Emergency mode will last for a minimum of 90 minutes. 1 lamp wired unless ordered otherwise. The following are suitable for indoor and damp locations. Please refer to Bodine's specification sheet

EBR: Bodine's B94CG (Electronic) - Temperature Rating (Ambient) 32° F - 122° F

Vanity Fixtures



**FEATURES**

- Steel Housing with White Powder Coat Finish
- Steel Reflector with Hi-Reflectance White Powder Coat Finish
- Luminous White Acrylic Diffuser
- White Marble Acrylic End Caps
- Lamps Not Included (Except For 13W 2-Pin Biax Magnetic)
- Mounts Directly to Surface with Two Wall Anchors (Not Included)
- Integral EM Battery Available (3' & 4' Fixtures Only)
- ADA Compliant
- ETL Listed Damp Location

**DIMENSIONS**

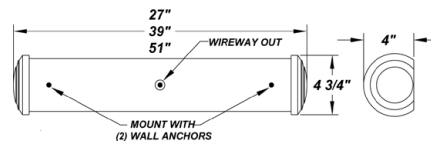

**SOURCE/WATTAGE**

**Appleby 24"**  
 AY24117E - (1) 17W T8  
 AY24217E - (2) 17W T8  
 AY24214E - (2) 14W T5  
 AY24224E-HO\* - (2) 24W T5

**Appleby 36"**  
 AY36125E - (1) 25W T8  
 AY36225E - (2) 25W T8  
 AY36221E - (2) 21W T5  
 AY36239E-HO\* - (2) 39W T5

**Appleby 48"**  
 AY48132E - (1) 32W T8  
 AY48232E - (2) 32W T8  
 AY48228E - (2) 28W T5  
 AY48254E-HO\* - (2) 54W T5

HO\* - High Output

**VOLTAGE**

120E - 120V Electronic  
 277E - 277V Electronic

**DIFFUSER**

White Acrylic Diffuser

**OPTIONS**

- F - Fused
- EB - Integral Emergency Battery\* (3' and 4' Only) (3' Available in T8 Only)
- W2L - Wire 2 Lamps to Integral Emergency Battery \*For T8 Lamps Only
- DIM - Dimming Ballast (T8 Lamping Only)

**REPLACEMENT PARTS**

24" White Acrylic Diffuser w/ White Marble End Caps  
 36" White Acrylic Diffuser w/ White Marble End Caps  
 48" White Acrylic Diffuser w/ White Marble End Caps

**PART NUMBER**

3098754  
 3098854  
 3098954

**NOTES**

\*Emergency Battery Options

Initial light output in Emergency mode will last for a minimum of 90 minutes. 1 lamp wired unless ordered otherwise. The following are suitable for indoor and damp locations. Please refer to Bodine's specification sheet.

EB: Bodine's B50 (Electronic) - Temperature Rating (Ambient) 32° F - 131° F  
 Bodine's B550LP (T5 Electronic) - Temperature Rating (Ambient) 32° F - 122° F



## FEATURES

- Steel Trim with Swedish Steel Powder Coat Finish
- Steel Housing with White Powder Coat Finish
- Steel Reflector with Hi-Reflectance White Powder Coat Finish
- Luminous White Acrylic Diffuser
- Lamps Not Included (Except For 13W 2-Pin Biax Magnetic)
- Mounts Directly to Surface with Two Wall Anchors (Not Included)
- Integral EM Battery Available (3' & 4' Fixtures Only)
- ADA Compliant
- ETL Listed Damp Location

## DIMENSIONS

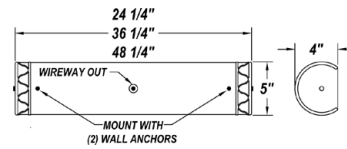

## AVAILABLE FINISHES



## SOURCE/WATTAGE

**Azinger 24"**  
 AR24117E - (1) 17W T8  
 AR24217E - (2) 17W T8 (ES)  
 AR24214E - (2) 14W T5  
 AR24224E-HO\* - (2) 24W T5

**Azinger 36"**  
 AR36125E - (1) 25W T8  
 AR36225E - (2) 25W T8  
 AR36221E - (2) 21W T5  
 AR36239E-HO\* - (2) 39W T5

**Azinger 48"**  
 AR48132E - (1) 32W T8  
 AR48232E - (2) 32W T8  
 AR48228E - (2) 28W T5  
 AR48254E-HO\* - (2) 54W T5

HO\* - HIGH OUTPUT

## VOLTAGE

120E - 120V Electronic  
 277E - 277V Electronic

## DIFFUSER

24" White Acrylic Diffuser  
 36" White Acrylic Diffuser  
 48" White Acrylic Diffuser

## OPTIONS

F - Fused  
 EB - Integral Emergency Battery  
 (3' and 4' Only)\*  
 W2L - Wire 2 Lamps to Integral Emergency  
 Battery \*For T8 Lamps Only\*

## REPLACEMENT PARTS

24" White Acrylic Diffuser  
 36" White Acrylic Diffuser  
 48" White Acrylic Diffuser

## PART NUMBER

3018160  
 3018560  
 3012960

## NOTES

\*Emergency Battery Options

Initial light output in Emergency mode will last for a minimum of 90 minutes. 1 lamp wired unless ordered otherwise. The following are suitable for indoor and damp locations. Please refer to Bodine's specification sheet

EB: Bodine's B50 (Electronic) - Temperature Rating (Ambient) 32° F - 131° F

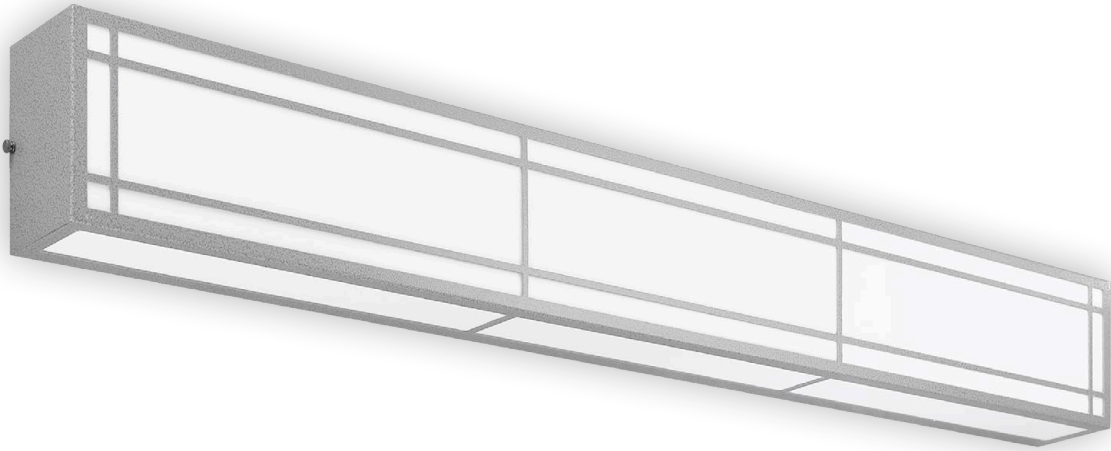

## FEATURES

- Steel Housing with Swedish Steel Powder Coat Finish
- Steel Mounting Pan with Hi-Reflectance White Powder Coat Finish
- Luminous White Acrylic anels
- Steel Reflector with Hi-Reflectance White Powder Coat Finish
- Mounts Directly to Surface with Two Wall Anchors (Not Included)
- Lamps Not Included
- ADA Compliant
- ETL Listed Damp Location For Wall or Ceiling Mounting

## DIMENSIONS

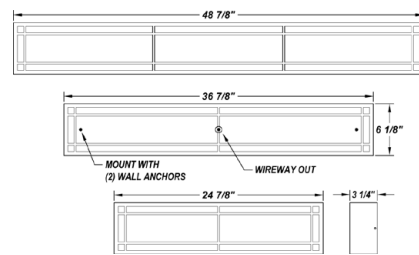

## AVAILABLE FINISHES



## SOURCE/WATTAGE

**BARTON CREEK 24"**  
 BT24217E - (2) 17W T8  
 BT24214E - (2) 14W T5  
 BT24224E - HO\* - (2) 24W T5

**BARTON CREEK 36"**  
 BT36225E - (2) 25W T8  
 BT36221E - (2) 21W T5  
 BT36239E - HO\* - (2) 39W T5

**BARTON CREEK 48"**  
 BT48232E - (2) 32W T8  
 BT48228E - (2) 28W T5  
 BT48254E - HO\* - (2) 54W T5

(HO\* - High Output)

## VOLTAGE

120E - 120V Electronic  
 277E - 277V Electronic  
 347E - 347V Electronic

## DIFFUSER

White Acrylic Front Lens  
 White Acrylic Side Lens

## OPTIONS

F - Fused

## REPLACEMENT PARTS

24" White Acrylic Front Lens Panel  
 24" White Acrylic Side Lens Panel

36" White Acrylic Front Lens Panel  
 36" White Acrylic Side Lens Panel

48" White Acrylic Front Lens Panel  
 48" White Acrylic Side Lens Panel

## PART NUMBER

3028460  
 3028360

3028260  
 3028160

3028060  
 3027960

## NOTES



## FEATURES

- Steel Housing with White Powder Coat Finish
- Steel Mounting Pan with Hi-Reflectance White Powder Coat Finish
- Steel Internal & Top Baffles with Hi-Reflectance White Powder Coat Finish
- Steel End Caps with White Powder Coat Finish
- Clear Ribbed Acrylic Lens
- Up / Down Lighting
- Mounts Directly to Surface with Two Wall Anchors (Not Included)
- Integral EM Battery Available (3' & 4' Fixtures Only)
- Lamps Not Included
- Convenience Outlet Available
- Pull Chain Available
- ETL Listed Damp Location

## DIMENSIONS

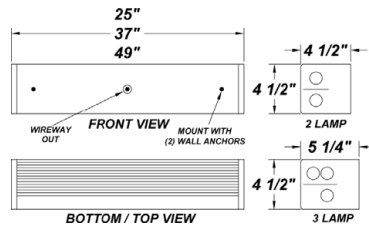

## AVAILABLE FINISHES



## SOURCE/WATTAGE

**Bayside 24"**  
 BYD24217E - (2) 17W T8  
 BYD24317E - (3) 17W T8  
 BYD24214E - (2) 14W T5  
 BYD24314E - (3) 14W T5

**Bayside 36"**  
 BYD36225E - (2) 25W T8  
 BYD36325E - (3) 25W T8  
 BYD36221E - (2) 21W T5  
 BYD36321E - (3) 21W T5

**Bayside 48"**  
 BYD48232E - (2) 32W T8  
 BYD48332E - (3) 32W T8  
 BYD48228E - (2) 28W T5  
 BYD48328E - (3) 28W T5

## VOLTAGE

120E - 120V Electronic  
 277E - 277V Electronic

## DIFFUSER

Clear Acrylic

## OPTIONS

CO - Convenience Outlet  
 F - Fused  
 MSW - Multi-Lamp Switch w/ Pull Chain  
 (For 3-Lamp Fixtures)  
 2SW - 2-Lamp Switch w/ Pull Chain  
 NLT - Night Light  
 EB - Integral Emergency Battery  
 (3' and 4' Only)\*\*  
 BFL - Front Baffle For Up / Down Lighting

## REPLACEMENT PARTS

24" Clear Acrylic (2 Lamp) Diffuser  
 24" Clear Acrylic (3 Lamp) Diffuser  
 36" Clear Acrylic (2 Lamp) Diffuser  
 36" Clear Acrylic (3 Lamp) Diffuser  
 48" Clear Acrylic (2 Lamp) Diffuser  
 48" Clear Acrylic (3 Lamp) Diffuser

## PART NUMBER

30909  
 30047  
 30907  
 30048  
 30904  
 30049

## NOTES

\*Emergency Battery Options

Initial light output in Emergency mode will last for a minimum of 90 minutes. 1 lamp wired unless ordered otherwise. The following are suitable for indoor and damp locations. Please refer to Bodine's specification sheet.

EB: Bodine's B50 (Electronic) - Temperature Rating (Ambient) 32° F - 131° F

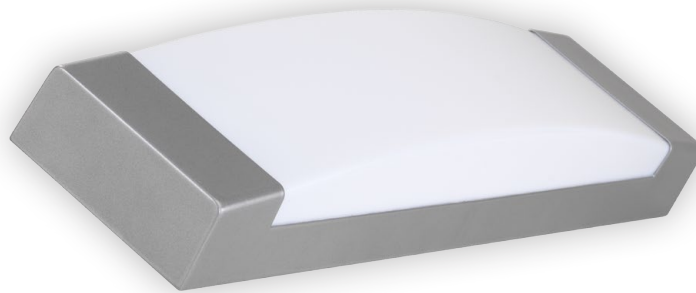

### FEATURES

- Steel Housing with Matte Silver Powder Coat Finish
- Steel Mounting Pan with Hi-Reflectance White Powder Coat Finish
- Luminous White Acrylic Diffuser
- Steel Reflector with Hi-Reflectance White Powder Coat Finish
- Mounts Directly to Surface with Two Wall Anchors (Not Included)
- Lamps Not Included
- ADA Compliant
- Damp Location

### DIMENSIONS

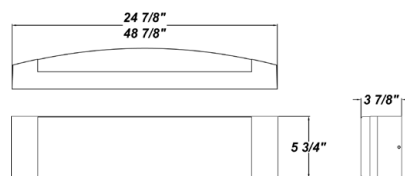

### AVAILABLE FINISHES



### SOURCE/WATTAGE

**Capri 2'**  
 CPR24217E - (2) 17W T8  
 CPR24214E - (2) 14W T5  
 CPR24224E - HO\* - (2) 24W T5

**Capri 4'**  
 CPR48232E - (2) 32W T8  
 CPR48228E - (2) 28W T5  
 CPR48254E - HO\* - (2) 54W T5

HO\* - High Output

### VOLTAGE

120E - 120V Electronic  
 277E - 277V Electronic  
 347E - 347V Electronic

### DIFFUSER

Not Applicable

### OPTIONS

F - Fused

### REPLACEMENT PARTS

White 2' Acrylic Diffuser  
 White 4' Acrylic Diffuser

### PART NUMBER

3039860  
 3040460

### NOTES

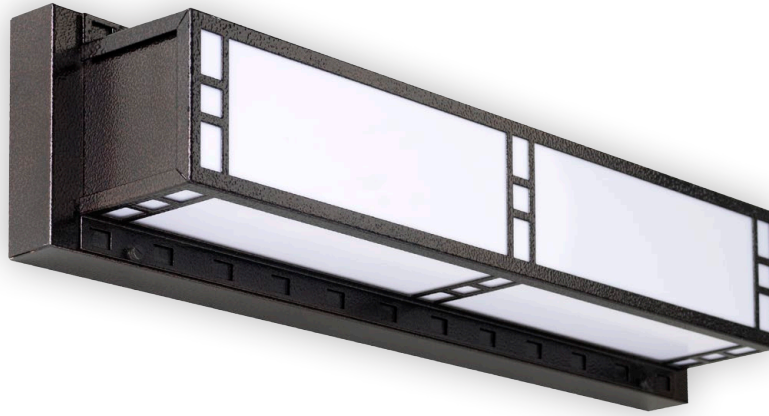

## FEATURES

- Steel Fascia with Swedish Steel Powder Coat Finish
- Steel Mounting Pan with Hi-Reflectance White Powder Coat Finish
- Luminous White Acrylic Diffuser (Optional Earth-Tone Alabaster Shown)
- Mounts Directly to Surface with Two Wall Anchors (Not Included)
- Integral EM Battery Available (3' & 4' Fixtures Only)
- Lamps Not Included
- ETL Listed Damp Location

## AVAILABLE FINISHES



## DIMENSIONS

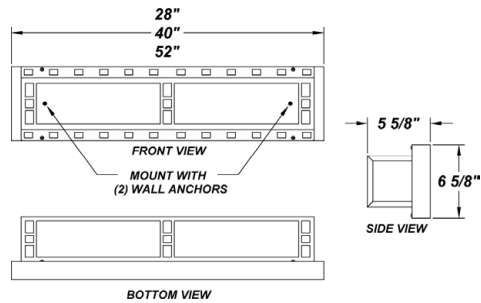

## SOURCE/WATTAGE

**Clovernook 24"**  
 CV24117E - (1) 17W T8  
 CV24217E - (2) 17W T8  
 CV24214E - (2) 14W T5  
 CV24224E-HO\* - (2) 24W T5

**Clovernook 36"**  
 CV36125E - (1) 25W T8  
 CV36225E - (2) 25W T8  
 CV36221E - (2) 21W T5  
 CV36239E-HO\* - (2) 39W T5

**Clovernook 48"**  
 CV48132E - (1) 32W T8  
 CV48232E - (2) 32W T8  
 CV48228E - (2) 28W T5  
 CV48254E-HO\* - (2) 54W T5

HO\* - HIGH OUTPUT

## VOLTAGE

120E - 120V Electronic  
 277E - 277V Electronic

## DIFFUSER

WAL - White Acrylic (Standard)

## OPTIONS

MS - Motion Sensor- Wattstopper FS-505  
 (See Clovernook Sensor Cutsheet for Specs)  
 F - Fused  
 EB - Integral Emergency Battery  
 (3' and 4' Only)\*\*  
 W2L - Wire 2 Lamps to Integral Emergency  
 Battery "For T8 Lamps Only"  
 DIM - Dimming Ballast  
 (T8 Lamping Only)

## REPLACEMENT PARTS

24" White Acrylic Diffuser  
 36" White Acrylic Diffuser  
 48" White Acrylic Diffuser

## PART NUMBER

3029160  
 3029260  
 3029360

## NOTES

\*Emergency Battery Options

Initial light output in Emergency mode will last for a minimum of 90 minutes. 1 lamp wired unless ordered otherwise. The following are suitable for indoor and damp locations. Please refer to Bodine's specification sheet.

EB: Bodine's B50 (Electronic) - Temperature Rating (Ambient) 32° F - 131° F



## FEATURES

- Steel Housing with Kenworth Chrome Powder Coat Finish
- Steel Trim & Accents with Kenworth Chrome Powder Coat Finish
- Matte White Acrylic Diffuser
- Mounts Directly to Surface with Two Wall Anchors (Not Included)
- Lamps Not Included
- ETL Listed Damp Location

## DIMENSIONS

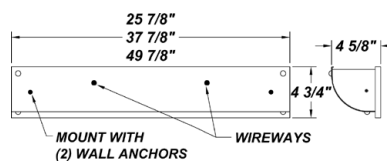

## AVAILABLE FINISHES



## SOURCE/WATTAGE

**Copper Creek 24"**  
 CK24117E - (1) 17W T8  
 CK24217E - (2) 17W T8  
 CK24214E - (2) 14W T5  
 CK24224E - HO\* - (2) 24W T5

**Copper Creek 36"**  
 CK36125E - (1) 25W T8  
 CK36225E - (2) 25W T8  
 CK36221E - (2) 21W T5  
 CK36239E - HO\* - (2) 39W T5

**Copper Creek 48"**  
 CK48132E - (1) 32W T8  
 CK48232E - (2) 32W T8  
 CK48228E - (2) 28W T5  
 CK424254E - HO\* - (2) 54W T5

HO\* - High Output

## VOLTAGE

120E - 120V Electronic  
 277E - 277V Electronic

## DIFFUSER

White Acrylic Diffuser

## OPTIONS

F - Fused  
 DIM - Dimming Ballast  
 (T8 Lamping Only)

## REPLACEMENT PARTS

24" White Acrylic Diffuser  
 36" White Acrylic Diffuser  
 48" White Acrylic Diffuser

## PART NUMBER

3000360  
 3000460  
 3000560

## NOTES



## FEATURES

- Steel Housing with White Powder Coat Finish
- Steel Reflector with Hi-Reflectance White Powder Coat Finish
- Luminous White Acrylic Diffuser with Black Marble Acrylic End Caps
- Mounts Directly to Surface with Two Wall Anchors (Not Included)
- Integral EM Battery Available (3' & 4' Fixtures Only)
- Lamps Not Included
- ADA Compliant
- ETL Listed Damp Location

## DIMENSIONS

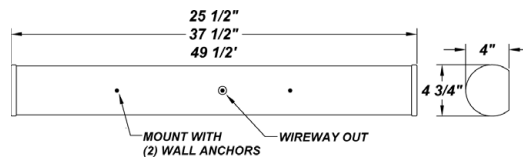

## END-CAPS



## SOURCE/WATTAGE

**Desert Classic 24"**  
 DC24117E - (1) 17W T8  
 DC24217E - (2) 17W T8  
 DC24214E - (2) 14W T5  
 DC24224E-HO\* - (2) 24W T5

**Desert Classic 36"**  
 DC36125E - (1) 25W T8  
 DC36225E - (2) 25W T8  
 DC36221E - (2) 21W T5  
 DC36239E-HO\* - (2) 39W T5

**Desert Classic 48"**  
 DC48132E - (1) 32W T8  
 DC48232E - (2) 32W T8  
 DC48228E - (2) 28W T5  
 DC48254E-HO\* - (2) 54W T5

HO\* - HIGH OUTPUT

## VOLTAGE

120E - 120V Electronic  
 277E - 277V Electronic

## FINISH

Optional End Cap Colors Available -  
 Consult Factory For Details and Pricing

## OPTIONS

F - Fused  
 EB - Integral Emergency Battery\*  
 (3' and 4' Only) (3' Available in T8 Only)  
 W2L - Wire 2 Lamps to Integral Emergency  
 Battery \*For T8 Lamps Only

## REPLACEMENT PARTS

24" White Acrylic Diffuser with Black Marble End Caps  
 36" White Acrylic Diffuser with Black Marble End Caps  
 48" White Acrylic Diffuser with Black Marble End Caps

## PART NUMBER

3007451  
 3007551  
 3007651

## NOTES

\*Emergency Battery Options

Initial light output in Emergency mode will last for a minimum of 90 minutes. 1 lamp wired unless ordered otherwise. The following are suitable for indoor and damp locations. Please refer to Bodine's specification sheet

EBW: Bodine's B50 (Electronic) - Temperature Rating (Ambient) 32° F - 131° F  
 Bodine's B550LP (T5 Electronic) - Temperature Rating (Ambient) 32° F - 122° F

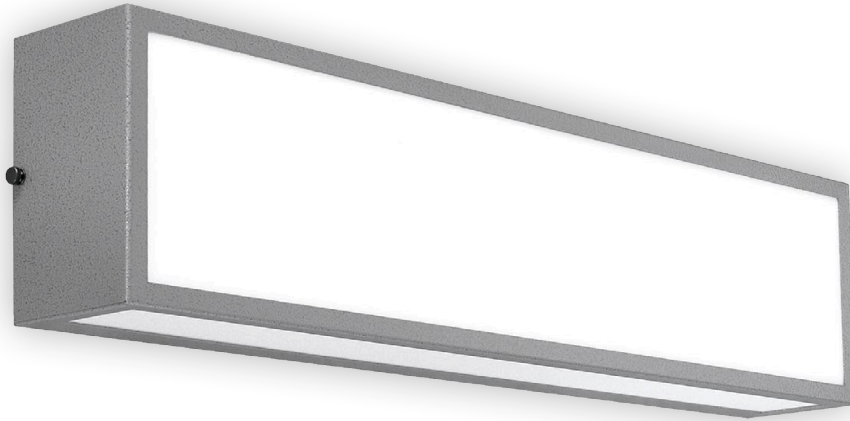

## FEATURES

- Steel Housing with Swedish Steel Powder Coat Finish
- Steel Mounting Pan with Hi-Reflectance White Powder Coat Finish
- Luminous White Acrylic Panels
- Steel Reflector with Hi-Reflectance White Powder Coat Finish
- Mounts Directly to Surface with Two Wall Anchors (Not Included)
- Lamps Not Included
- ADA Compliant
- ETL Listed Damp Location For Wall or Ceiling Mounting

## DIMENSIONS

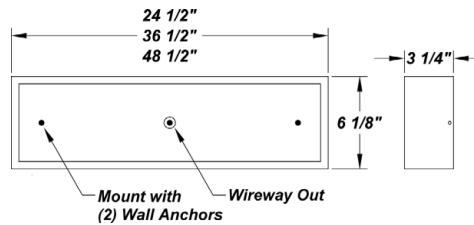

## AVAILABLE FINISHES



## SOURCE/WATTAGE

**Diamondhead 24"**  
 DD24217E - (2) 17W T8  
 DD24214E - (2) 14W T5  
 DD24224E - HO\* - (2) 24W T5

**Diamondhead 36"**  
 DD36225E - (2) 25W T8  
 DD36221E - (2) 21W T5  
 DD36239E - HO\* - (2) 39W T5

**Diamondhead 48"**  
 DD48232E - (2) 32W T8  
 DD48228E - (2) 28W T5  
 DD48254E - HO\* - (2) 54W T5

(HO\* - High Output)

## VOLTAGE

120E - 120V Electronic  
 277E - 277V Electronic  
 347E - 347V Electronic

## DIFFUSER

White Acrylic Front Lens  
 White Acrylic Side Lens

## OPTIONS

F - Fused

## REPLACEMENT PARTS

24" White Acrylic Front Lens Panel  
 24" White Acrylic Side Lens Panel

36" White Acrylic Front Lens Panel  
 36" White Acrylic Side Lens Panel

48" White Acrylic Front Lens Panel  
 48" White Acrylic Side Lens Panel

## PART NUMBER

3028460  
 3028360

3028260  
 3028160

3028060  
 3027960

## NOTES

# DIAMONDHEAD HZP

// VANITY

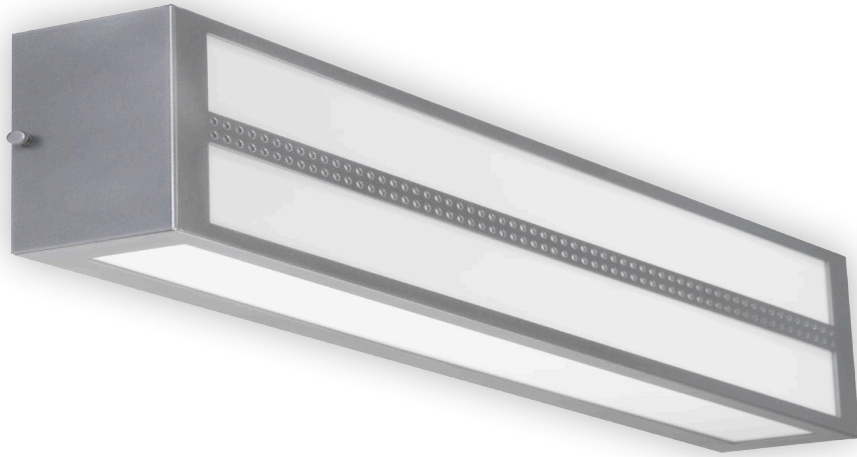

## FEATURES

- Steel Housing with Swedish Steel Powder Coat Finish
- Steel Mounting Pan with Hi-Reflectance White Powder Coat Finish
- Luminous White Acrylic Panels
- Steel Reflector with Hi-Reflectance White Powder Coat Finish
- Mounts Directly to Surface with Two Wall Anchors (Not Included)
- Lamps Not Included
- ADA Compliant
- ETL Listed Damp Location For Wall or Ceiling Mounting

## DIMENSIONS

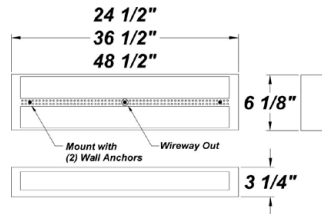

## AVAILABLE FINISHES



## SOURCE/WATTAGE

**Diamondhead HZP 24"**  
 HZP-24217E - (2) 17W T8  
 HZP-24214E - (2) 14W T5  
 HZP-24224E - HO\* - (2) 24W T5

**Diamondhead HZP 36"**  
 HZP-36225E - (2) 25W T8  
 HZP-36221E - (2) 21W T5  
 HZP-36239E - HO\* - (2) 39W T5

**Diamondhead HZP 48"**  
 HZP-48232E - (2) 32W T8  
 HZP-48228E - (2) 28W T5  
 HZP-48254E - HO\* - (2) 54W T5

(HO\* - High Output)

## VOLTAGE

120E - 120V Electronic  
 277E - 277V Electronic  
 347E - 347V Electronic

## DIFFUSER

White Acrylic Front Lens  
 White Acrylic Side Lens

## OPTIONS

F - Fused

## REPLACEMENT PARTS

24" White Acrylic Front Lens Panel  
 24" White Acrylic Side Lens Panel

36" White Acrylic Front Lens Panel  
 36" White Acrylic Side Lens Panel

48" White Acrylic Front Lens Panel  
 48" White Acrylic Side Lens Panel

## PART NUMBER

3028460  
 3028360

3028260  
 3028160

3028060  
 3027960

## NOTES

# DIAMONDHEAD VRP

// VANITY

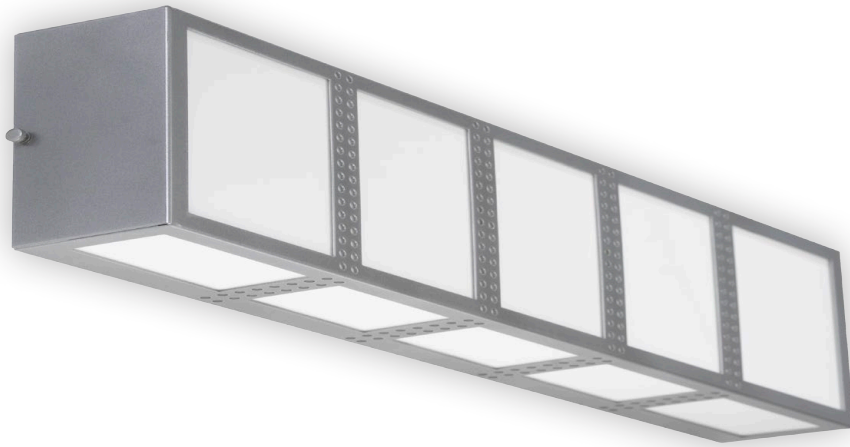

## FEATURES

- Steel Housing with Swedish Steel Powder Coat Finish
- Steel Mounting Pan with Hi-Reflectance White Powder Coat Finish
- Luminous White Acrylic Panels
- Steel Reflector with Hi-Reflectance White Powder Coat Finish
- Mounts Directly to Surface with Two Wall Anchors (Not Included)
- Lamps Not Included
- ADA Compliant
- ETL Listed Damp Location For Wall or Ceiling Mounting

## DIMENSIONS

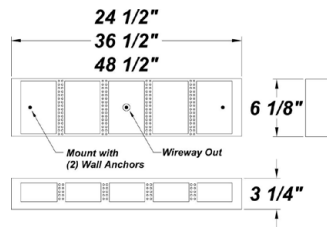

## AVAILABLE FINISHES



## SOURCE/WATTAGE

### Diamondhead VRP 24"

VRP-24217E - (2) 17W T8  
VRP-24214E - (2) 14W T5  
VRP-24224E - HO\* - (2) 24W T5

### Diamondhead VRP 36"

VRP-36225E - (2) 25W T8  
VRP-36221E - (2) 21W T5  
VRP-36239E - HO\* - (2) 39W T5

### Diamondhead VRP 48"

VRP-48232E - (2) 32W T8  
VRP-48228E - (2) 28W T5  
VRP-48254E - HO\* - (2) 54W T5

## VOLTAGE

120E - 120V Electronic  
277E - 277V Electronic  
347E - 347V Electronic

## DIFFUSER

White Acrylic Front Lens  
White Acrylic Side Lens

## OPTIONS

F - Fused

## REPLACEMENT PARTS

24" White Acrylic Front Lens Panel  
24" White Acrylic Side Lens Panel  
  
36" White Acrylic Front Lens Panel  
36" White Acrylic Side Lens Panel  
  
48" White Acrylic Front Lens Panel  
48" White Acrylic Side Lens Panel

## PART NUMBER

3028460  
3028360  
  
3028260  
3028160  
  
3028060  
3027960

## NOTES



### FEATURES

- Steel Housing with White Powder Coat Finish
- Steel End Caps with Matte Silver Powder Coat Finish
- Luminous White Acrylic Diffuser
- Mounts Directly to Surface with Two Wall Anchors (Not Included)
- Lamps Not Included
- ADA Compliant
- ETL Listed Damp Location

### DIMENSIONS

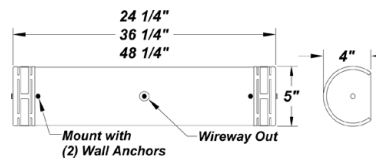

### AVAILABLE FINISHES



### SOURCE/WATTAGE

**DiMarco 24"**  
 DM24117E - (1) 17W T8  
 DM24217E - (2) 17W T8  
 DM24214E - (2) 14W T5  
 DM24224E-HO\* - (2) 24W T5

**DiMarco 36"**  
 DM36125E - (1) 25W T8  
 DM36225E - (2) 25W T8  
 DM36221E - (2) 21W T5  
 DM36239E-HO\* - (2) 39W T5

**DiMarco 48"**  
 DM48132E - (1) 32W T8  
 DM48232E - (2) 32W T8  
 DM48228E - (2) 28W T5  
 DM48254E-HO\* - (2) 54W T5

**HO\* - HIGH OUTPUT**

### VOLTAGE

120E - 120V Electronic  
 277E - 277V Electronic

### DIFFUSER

White Acrylic Diffuser

### OPTIONS

F - Fused  
 EB - Integral Emergency Battery  
 (3' and 4' Only)\*\*  
 W2L - Wire 2 Lamps to Integral Emergency  
 Battery "For T8 Lamps Only"  
 DIM - Dimming Ballast  
 (T8 Lamping Only)

### REPLACEMENT PARTS

24" White Acrylic Diffuser  
 36" White Acrylic Diffuser  
 48" White Acrylic Diffuser

### PART NUMBER

3018160  
 3018560  
 3012960

### NOTES

\*Emergency Battery Options

Initial light output in Emergency mode will last for a minimum of 90 minutes. 1 lamp wired unless ordered otherwise. The following are suitable for indoor and damp locations. Please refer to Bodine's specification sheet

EBW: Bodine's B50 (Electronic) - Temperature Rating (Ambient) 32° F - 131° F  
 Bodine's B550LP (T5 Electronic) - Temperature Rating (Ambient) 32° F - 122° F



### FEATURES

- Die-Formed Cold-Rolled Steel End Caps with Brushed Nickel Plated Finish
- Steel Housing with Hi-Reflectance White Powder Coat Finish
- Luminous White Acrylic Diffuser
- Lamps Not Included
- Mounts Directly to Surface with Two Wall Anchors (Not Included)
- ETL Listed Damp Location

### AVAILABLE FINISHES



### DIMENSIONS

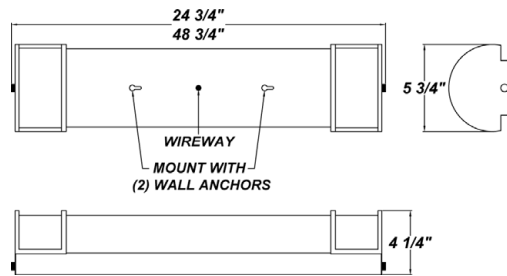

### SOURCE/WATTAGE

**Dunlop 24"**  
 DP24217E - (2) 17W T8  
 DP24214E - (2) 14W T5  
 DP24224E - HO\* - (2) 24W T5

**Dunlop 36"**  
 DP36225E - (2) 25W T8  
 DP36221E - (2) 21W T5  
 DP36239E - HO\* - (2) 39W T5

**Dunlop 48"**  
 DP48232E - (2) 32W T8  
 DP48228E - (2) 28W T5  
 DP48254E - HO\* - (2) 54W T5

HO\* - HIGH OUTPUT

### VOLTAGE

120E - 120V Electronic  
 277E - 277V Electronic

### DIFFUSER

White Acrylic Diffuser

### OPTIONS

F - Fused  
 DIM - Dimming Ballast  
 (T8 Lamping Only)

### REPLACEMENT PARTS

24" White Acrylic Diffuser  
 36" White Acrylic Diffuser  
 48" White Acrylic Diffuser

### PART NUMBER

3036760  
 3046060  
 3036860

### NOTES

\*HO - High Output



## FEATURES

- Steel Housing & Reflector with Hi-Reflectance White Powder Coat Finish
- Steel End Caps with Swedish Steel Polyester Powder Coat Finish
- Luminous White Acrylic Diffuser
- Mounts Directly to Surface with Two Wall Anchors (Not Included)
- Lamps Not Included
- ADA Compliant
- ETL Listed Damp Location

## AVAILABLE FINISHES



## DIMENSIONS

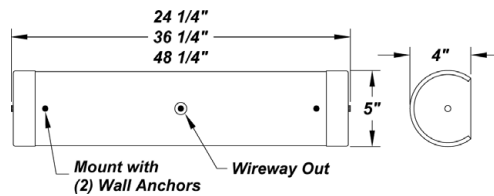

## SOURCE/WATTAGE

**Janzen 24"**  
 JN24117E - (1) 17W T8  
 JN24217E - (2) 17W T8  
 JN24214E - (2) 14W T5  
 JN24224E-HO\* - (2) 24W T5

**Janzen 36"**  
 JN36125E - (1) 25W T8  
 JN36225E - (2) 25W T8  
 JN36221E - (2) 21W T5  
 JN36239E-HO\* - (2) 39W T5

**Janzen 48"**  
 JN48132E - (1) 32W T8  
 JN48232E - (2) 32W T8  
 JN48228E - (2) 28W T5  
 JN48254E-HO\* - (2) 54W T5

**HO\* - HIGH OUTPUT**

## VOLTAGE

120E - 120V Electronic  
 277E - 277V Electronic

## DIFFUSER

White Acrylic Diffuser

## OPTIONS

F - Fused  
 EB - Integral Emergency Battery\*  
 (3' and 4' Only) (3' Available in T8 Only)  
 W2L - Wire 2 Lamps to Integral Emergency  
 Battery \*For T8 Lamps Only\*

## REPLACEMENT PARTS

24" White Acrylic Diffuser  
 36" White Acrylic Diffuser  
 48" White Acrylic Diffuser

## PART NUMBER

3018160  
 3018560  
 3012960

## NOTES

\*Emergency Battery Options

Initial light output in Emergency mode will last for a minimum of 90 minutes. 1 lamp wired unless ordered otherwise. The following are suitable for indoor and damp locations. Please refer to Bodine's specification sheet.

EB: Bodine's B50 (Electronic) - Temperature Rating (Ambient) 32° F - 131° F  
 Bodine's B550LP (T5 Electronic) - Temperature Rating (Ambient) 32° F - 122° F

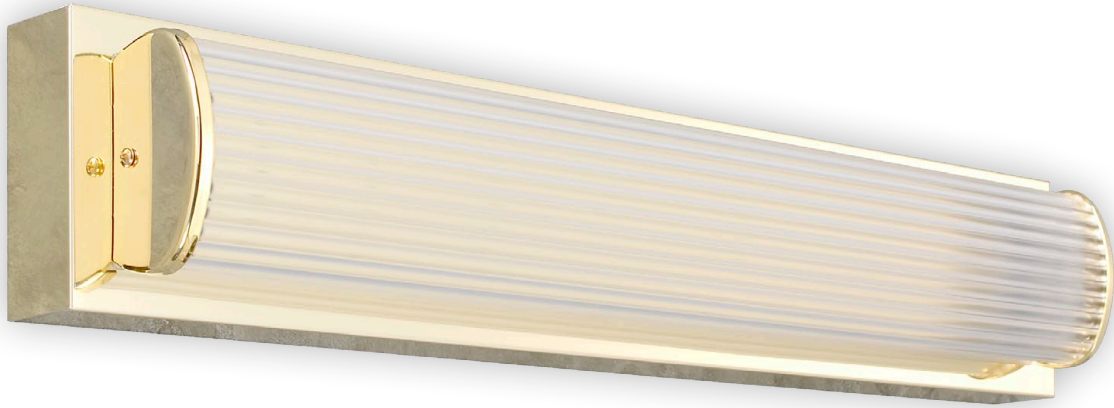

## FEATURES

- Aluminum Housing & End Caps with Polished Brass Plated Finish
- Steel Mounting Pan
- Clear Ribbed Acrylic Diffuser
- Mounts Directly to Surface with Two Wall Anchors (Not Included)
- Lamps Not Included
- ETL Listed Damp Location

## AVAILABLE FINISHES



## DIMENSIONS

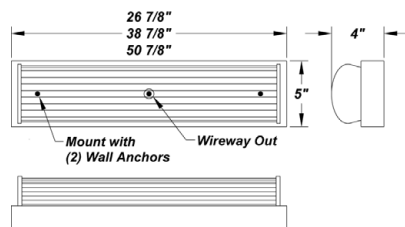

## SOURCE/WATTAGE

**Karsten Creek 24"**  
KK24117E - (1) 17W T8  
KK24217E - (2) 17W T8

**Karsten Creek 36"**  
KK36125E - (1) 25W T8  
KK36225E - (2) 25W T8

**Karsten Creek 48"**  
KK48132E - (1) 32W T8  
KK48232E - (2) 32W T8

## VOLTAGE

120E - 120V Electronic  
277E - 277V Electronic

## DIFFUSER

Clear Acrylic Diffuser

## OPTIONS

EB - Integral Emergency Battery (3' and 4' Only)\*  
TP - Tamper Resistant  
2SW - 2-Lamp Switch w/ Pull Chain  
MSW - Multi-Lamp Switch w/ Pull Chain  
F - Fused  
W2L - Wire 2 Lamps to Integral Emergency Battery \*For T8 Lamps Only

## REPLACEMENT PARTS

24" Clear Acrylic Diffuser  
36" Clear Acrylic Diffuser  
48" Clear Acrylic Diffuser

## PART NUMBER

30020  
30021  
30022

## NOTES

\*Emergency Battery Options

Initial light output in Emergency mode will last for a minimum of 90 minutes. 1 lamp wired unless ordered otherwise. The following are suitable for indoor and damp locations. Please refer to Bodine's specification sheet

EB: Bodine's B50 (Electronic) - Temperature Rating (Ambient) 32° F - 131° F



## FEATURES

- Steel Housing with White Powder Coat Finish
- Steel Mounting Pan with Hi-Reflectance White Powder Coat Finish
- Steel End Caps with White Powder Coat Finish
- Clear Acrylic Lens with Ribbed Sides and Prismatic Front
- Mounts Directly to Surface with Two Wall Anchors (Not Included)
- Integral EM Battery Available (3' & 4' Fixtures Only)
- Lamps Not Included
- Convenience Outlet & Pull Chain Available
- ETL Listed Damp Location

## DIMENSIONS

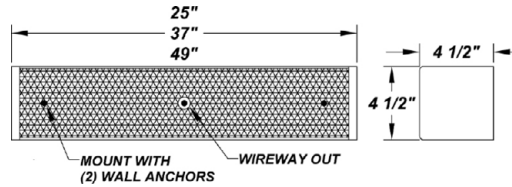

## AVAILABLE FINISHES



## SOURCE/WATTAGE

**Muirfield 24"**  
MD24117E - (1) 17W T8  
MD24217E - (2) 17W T8

**Muirfield 36"**  
MD36125E - (1) 25W T8  
MD36225E - (2) 25W T8  
MD36221E - (2) 21W T5

**Muirfield 48"**  
MD48132E - (1) 32W T8  
MD48232E - (2) 32W T8  
MD48228E - (2) 28W T5

## VOLTAGE

120E - 120V Electronic  
277E - 277V Electronic

## DIFFUSER

Clear Acrylic Diffuser  
White Acrylic Diffuser

## OPTIONS

CO - Convenience Outlet  
F - Fused  
MS - Motion Sensor  
- Wattstopper FS-505 (See Pg.2)  
MSW - Multi-Lamp Switch w/ Pull Chain  
(For 3-Lamp Fixtures)  
2SW - Multi-Lamp Switch w/ Pull Chain  
EB - Integral Emergency Battery  
(3' and 4' Only)  
(For Use With MS2B Only)  
(Consult Factory)  
For Application Specs - Battery Option)  
W2L - Wire 2 Lamps to Integral  
Emergency Battery (T8 Lamping Only)

## REPLACEMENT PARTS

24" Clear Acrylic Diffuser  
24" White Acrylic Diffuser

36" Clear Acrylic Diffuser  
36" White Acrylic Diffuser

48" Clear Acrylic Diffuser  
48" White Acrylic Diffuser

## PART NUMBER

30909  
3090960

30907  
3090760

30904  
3090460

## NOTES

\*Emergency Battery Options

Initial light output in Emergency mode will last for a minimum of 90 minutes. 1 lamp wired unless ordered otherwise. The following are suitable for indoor and damp locations. Please refer to Bodine's specification sheet

EBW: Bodine's B50 (Electronic) - Temperature Rating (Ambient) 32° F - 131° F

# MUIRFIELD SENSOR

// VANITY



## FEATURES

- Steel Housing with White Powder Coat Finish
- Steel Mounting Pan with Hi-Reflectance White Powder Coat Finish
- Steel End Caps with White Powder Coat Finish
- Clear Acrylic Lens with Ribbed Sides and Prismatic Front
- Mounts Directly to Surface with Two Wall Anchors (Not Included)
- Integral EM Battery Available (3' & 4' Fixtures Only)
- Lamps Not Included
- Convenience Outlet & Pull Chain Available
- ETL Listed Damp Location
- High Frequency Sensitive Ultrasonic
- LED Status Indicator Light
- Lamp Conditioning Circuit
- Fail-Safe Sensor Switches Light Level to 100% if Sensor is Physically Damaged
- Time / Sensitivity Controls
- 5 Minute Walk-Test Feature, Easy-Set
- Time / Sensitivity Controls
- Please Note: TLI is Not Responsible For Misapplication of Fixture With Motion Sensors  
Consult Pg. 2 For Specific Application & Coverage Patterns. The FS-505 Motion Sensor is For Wall Mount Usage Only.

## DIMENSIONS

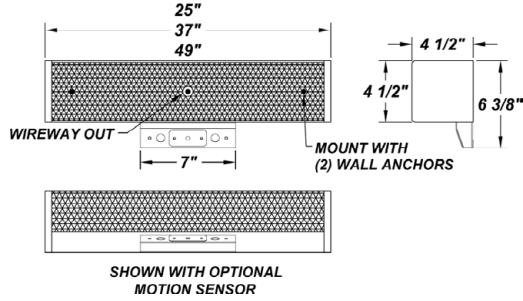

## AVAILABLE FINISHES



## SOURCE/WATTAGE

**Muirfield Sensor 24"**  
MD24117E - (1) 17W T8  
MD24217E - (2) 17W T8

**Muirfield Sensor 36"**  
MD36125E - (1) 25W T8  
MD36225E - (2) 25W T8  
MD36221E - (2) 21W T5

**Muirfield Sensor 48"**  
MD48132E - (1) 32W T8  
MD48232E - (2) 32W T8  
MD48228E - (2) 28W T5

## VOLTAGE

120E - 120V Electronic  
277E - 277V Electronic

## DIFFUSER

Clear Acrylic Diffuser  
White Acrylic Diffuser

## OPTIONS

CO - Convenience Outlet  
F - Fused  
MS - Motion Sensor  
- Wattstopper FS-505 (See Pg.2)  
MSW - Multi-Lamp Switch w/ Pull Chain  
(For 3-Lamp Fixtures)  
2SW - Multi-Lamp Switch w/ Pull Chain  
EB - Integral Emergency Battery  
(3' and 4' Only)  
(For Use With MS2B Only)  
(Consult Factory)  
For Application Specs - Battery Option)  
W2L - Wire 2 Lamps to Integral  
Emergency Battery (T8 Lamping Only)

## REPLACEMENT PARTS

24" Clear Acrylic Diffuser  
24" White Acrylic Diffuser

36" Clear Acrylic Diffuser  
36" White Acrylic Diffuser

48" Clear Acrylic Diffuser  
48" White Acrylic Diffuser

## PART NUMBER

30909  
3090960

30907  
3090760

30904  
3090460

## NOTES

\*Emergency Battery Options

Initial light output in Emergency mode will last for a minimum of 90 minutes. 1 lamp wired unless ordered otherwise. The following are suitable for indoor and damp locations. Please refer to Bodine's specification sheet

EBW: Bodine's B50 (Electronic) - Temperature Rating (Ambient) 32° F - 131° F



### FEATURES

- Steel Housing with White Powder Coat Finish
- Steel Reflector with Hi-Reflectance White Powder Coat Finish
- Luminous White Acrylic Diffuser with Black Marble Acrylic End Caps
- Mounts Directly to Surface with Two Wall Anchors (Not Included)
- Integral EM Battery Available (3' & 4' Fixtures Only)
- Lamps Not Included
- ADA Compliant
- ETL Listed Damp Location

### DIMENSIONS

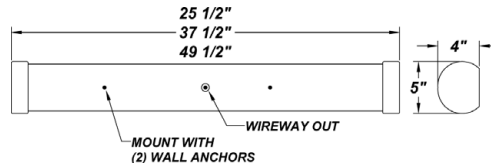

### END-CAPS



### SOURCE/WATTAGE

**Nicklaus 24"**  
 NS24117E - (1) 17W T8  
 NS24217E - (2) 17W T8  
 NS24214E - (2) 14W T5  
 NS24224E-HO\* - (2) 24W T5

**Nicklaus 36"**  
 NS36125E - (1) 25W T8  
 NS36225E - (2) 25W T8  
 NS36221E - (2) 21W T5  
 NS36239E-HO\* - (2) 39W T5

**Nicklaus 48"**  
 NS48132E - (1) 32W T8  
 NS48232E - (2) 32W T8  
 NS48228E - (2) 28W T5  
 NS48254E-HO\* - (2) 54W T5

**HO\* - HIGH OUTPUT**

### VOLTAGE

120E - 120V Electronic  
 277E - 277V Electronic

### DIFFUSER

White Acrylic Diffuser

### OPTIONS

F - Fused  
 EB - Integral Emergency Battery\*  
 (3' and 4' Only) (3' Available in T8 Only)  
 W2L - Wire 2 Lamps to Integral Emergency  
 Battery (T8 Lamping Only)

### REPLACEMENT PARTS

24" White Acrylic Diffuser w/ Black Marble End Caps  
 36" White Acrylic Diffuser w/ Black Marble End Caps  
 48" White Acrylic Diffuser w/ Black Marble End Caps

### PART NUMBER

3017051  
 3017251  
 3017151

### NOTES

\*Emergency Battery Options

Initial light output in Emergency mode will last for a minimum of 90 minutes. 1 lamp wired unless ordered otherwise. The following are suitable for indoor and damp locations. Please refer to Bodine's specification sheet.

EBW: Bodine's B50 (Electronic) - Temperature Rating (Ambient) 32° F - 131° F  
 Bodine's B550LP (T5 Electronic) - Temperature Rating (Ambient) 32° F - 122° F



### FEATURES

- Steel Mounting Pan with Hi-Reflectance White Powder Coat Finish
- Luminous White Acrylic Diffuser
- Mounts Directly to 4" Junction Box (By Others)
- Mounting Hardware Included
- Lamps Included
- ETL Listed Damp Location

### DIMENSIONS

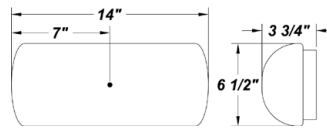

### SOURCE/WATTAGE

PY113Q - (1) 13W QE  
 PY213Q - (2) 13W QE  
 PY118Q - (1) 18W QE  
 PY218Q - (2) 18W QE  
 PY126Q - (1) 26W QE  
 PY226Q - (2) 26W QE  
 PY132X - (1) 32W TBX

### VOLTAGE

120E - Electronic  
 277E - Electronic

### DIFFUSER

White Acrylic Lens

### OPTIONS

41K - 4100K Color Temp.  
 35K - 3500K Color Temp.  
 27K - 2700K Color Temp. (Standard)  
 DIM - Dimming Ballast  
 TP - Tamper Resistant Screws  
 EBR - Remote Mount Battery (Field Installed)\*

### REPLACEMENT PARTS

White Acrylic Lens

### PART NUMBER

3044160

### NOTES

\*Emergency Battery Options

Initial light output in Emergency mode will last for a minimum of 90 minutes. 1 lamp wired unless ordered otherwise. The following are suitable for indoor and damp locations. Please refer to Bodine's specification sheet

EBR: Bodine's B94CG (Electronic) - Temperature Rating (Ambient) 32° F - 122° F



## FEATURES

- Steel Housing with White Powder Coat Finish
- Steel Reflector with Hi-Reflectance White Powder Coat Finish
- Luminous White Acrylic Diffuser
- Mounts Directly to Surface with Two Wall Anchors (Not Included)
- ETL Listed Damp Location

## DIMENSIONS

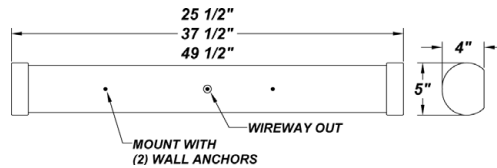

## SOURCE/WATTAGE

**Player II 24"**  
 PY24117E - (1) 17W T8  
 PY24217E - (2) 17W T8  
 PY24214E - (2) 14W T5

**Player II 36"**  
 PY36125E - (1) 25W T8  
 PY36225E - (2) 25W T8  
 PY36221E - (2) 21W T5

**Player II 48"**  
 PY48132E - (1) 32W T8  
 PY48232E - (2) 32W T8  
 PY48228E - (2) 28W T5

## VOLTAGE

120E - 120V Electronic  
 277E - 277V Electronic

## DIFFUSER

White Acrylic Diffuser

## OPTIONS

F - Fused  
 TP - Tamper Resistant Screws  
 EB - Integral Emergency Battery  
 (3' and 4' Only)\*  
 W2L - Wire 2 Lamps to Integral Emergency  
 Battery (T8 Lamping Only)

## REPLACEMENT PARTS

24" White Acrylic Diffuser  
 36" White Acrylic Diffuser  
 48" White Acrylic Diffuser

## PART NUMBER

3044260  
 3044360  
 3044460

## NOTES

\*Emergency Battery Options

Initial light output in Emergency mode will last for a minimum of 90 minutes. 1 lamp wired unless ordered otherwise. The following are suitable for indoor and damp locations. Please refer to Bodine's specification sheet.

EBW: Bodine's B50 (Electronic) - Temperature Rating (Ambient) 32° F - 131° F



## FEATURES

- Steel Housing & Trim Accents with Sand Powder Coat Finish
- Steel Mounting Pan with Hi-Reflectance White Powder Coat Finish
- Luminous White Acrylic Diffuser
- Mounts Directly to Surface with Two Wall Anchors (Not Included)
- Integral EM Battery Available (3' & 4' Fixtures Only)
- Lamps Included With 18" Fixture
- ETL Listed Damp Location

## DIMENSIONS

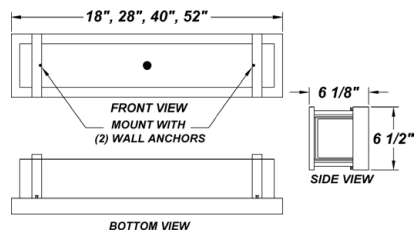

## AVAILABLE FINISHES



## SOURCE/WATTAGE

**Ravinia 18"**  
RN18226Q - (2) 26W QE  
RN18127E - (1) 27W 4-Pin Biax

**Ravinia 24"**  
RN24117E - (1) 17W T8  
RN24217E - (2) 17W T8  
RN24214E - (2) 14W T5  
RN24224E-HO\* - (2) 24W T5

**Ravinia 36"**  
RN36125E - (1) 25W T8  
RN36225E - (2) 25W T8  
RN36221E - (2) 21W T5  
RN36239E-HO\* - (2) 39W T5

**Ravinia 48"**  
RN48132E - (1) 32W T8  
RN48232E - (2) 32W T8  
RN48228E - (2) 28W T5  
RN48254E-HO\* - (2) 54W T5 **HO\* - HIGH OUTPUT**

## VOLTAGE

120E - 120V Electronic  
277E - 277V Electronic

## DIFFUSER

WAL - White Acrylic (Standard)

## OPTIONS

MS - Motion Sensor - Wattstopper  
FS-505 (See Ravinia Sensor Cutsheet for Specs)  
(Not Available on 18")  
F - Fused  
EB - Integral Emergency Battery (3' and 4' Only)\*\*  
W2L - Wire 2 Lamps to Integral Emergency  
Battery \*\*For T8 Lamps Only\*

## REPLACEMENT PARTS

18" White Acrylic Diffuser  
24" White Acrylic Diffuser  
36" White Acrylic Diffuser  
48" White Acrylic Diffuser

## PART NUMBER

3049960  
3029160  
3029260  
3029360

## NOTES

\*Emergency Battery Options

Initial light output in Emergency mode will last for a minimum of 90 minutes. 1 lamp wired unless ordered otherwise. The following are suitable for indoor and damp locations. Please refer to Bodine's specification sheet.

EB: Bodine's B50 (Electronic) - Temperature Rating (Ambient) 32° F - 131° F

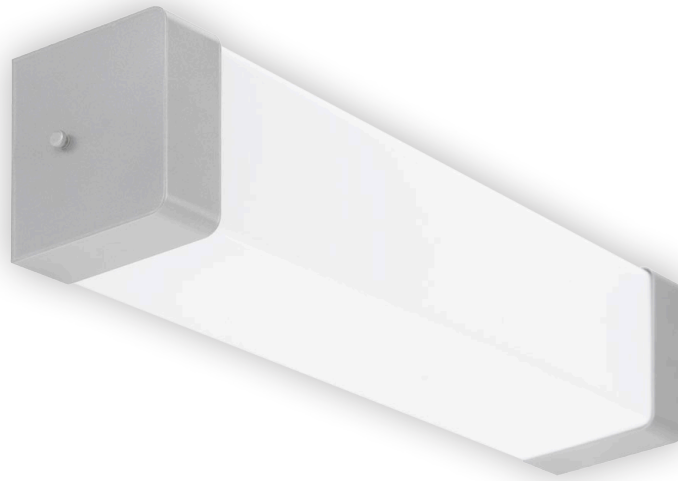

### FEATURES

- Steel Housing & Reflector with Hi-Reflectance White Powder Coat Finish
- Steel End Caps with Matte Silver Polyester Powder Coat Finish
- Luminous White Acrylic Diffuser
- Mounts Directly to Surface with Two Wall Anchors (Not Included)
- Lamps Not Included
- ADA Compliant
- ETL Listed Damp Location

### AVAILABLE FINISHES



### DIMENSIONS

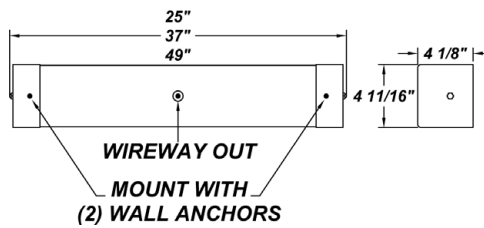

### SOURCE/WATTAGE

**Romero 24"**  
 RM24117E - (1) 17W T8  
 RM24217E - (2) 17W T8  
 RM24214E - (2) 14W T5

**Romero 36"**  
 RM36125E - (1) 25W T8  
 RM36225E - (2) 25W T8  
 RM36221E - (2) 21W T5

**Romero 48"**  
 RM48132E - (1) 32W T8  
 RM48232E - (2) 32W T8  
 RM48228E - (2) 28W T5

### VOLTAGE

120E - 120V Electronic  
 277E - 277V Electronic

### DIFFUSER

WAL - White Acrylic (Standard)

### OPTIONS

F - Fused  
 EB - Integral Emergency Battery\*  
 (3' and 4' Only) (3' Available in T8 Only)  
 W2L - Wire 2 Lamps to Integral Emergency  
 Battery "For T8 Lamps Only"  
 DIM - Dimming Ballast (T8 Lamping Only)

### REPLACEMENT PARTS

24" White Acrylic Diffuser  
 36" White Acrylic Diffuser  
 48" White Acrylic Diffuser

### PART NUMBER

3029160  
 3029260  
 3029360

### NOTES

\*Emergency Battery Options

Initial light output in Emergency mode will last for a minimum of 90 minutes. 1 lamp wired unless ordered otherwise. The following are suitable for indoor and damp locations. Please refer to Bodine's specification sheet.

EB: Bodine's B50 (Electronic) - Temperature Rating (Ambient) 32° F - 131° F  
 Bodine's B550LP (T5 Electronic) - Temperature Rating (Ambient) 32° F - 122° F

# SILHOUETTE VANITY

// VANITY



## FEATURES

- Steel Mounting Pan with Hi-Reflectance White Powder Coat Finish
- Luminous White Acrylic Diffuser W/ Decorative Fabric Trim
- Mounts Directly to 4" Junction Box (By Others)
- Mounting Hardware Included
- Lamps Included
- Dry Location

## AVAILABLE FINISHES



Gold Vein Mocha White Mesh

## DIMENSIONS

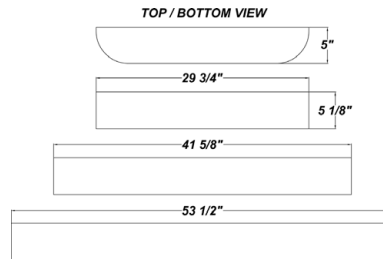

## SOURCE/WATTAGE

**SILHOUETTE 29 3/4"**  
F24217E - (2) 17W T8  
F24214E - (2) 14W T5

**SILHOUETTE 41 5/8"**  
F36225E - (2) 25W T8  
F36221E - (2) 21W T5

**SILHOUETTE 53 1/2"**  
F48232E - (2) 32W T8  
F48228E - (2) 28W T5

Silhouette Vanity Ordering Code is SHV

## VOLTAGE

120E - 120V Electronic  
277E - 277V Electronic

## DIFFUSER

Gold Vein Diffuser  
Mocha Diffuser  
White Mesh Diffuser

## OPTIONS

F - Fused

## REPLACEMENT PARTS

29 3/4" Gold Vein Diffuser  
29 3/4" Mocha Diffuser  
29 3/4" White Mesh Diffuser

41 5/8" Gold Vein Diffuser  
41 5/8" Mocha Diffuser  
41 5/8" White Mesh Diffuser

53 1/2" Gold Vein Diffuser  
53 1/2" Mocha Diffuser  
53 1/2" White Mesh Diffuser

## PART NUMBER

3071686  
3071687  
3071688

3071786  
3071787  
3071788

3071886  
3071887  
3071888

## NOTES



## FEATURES

- Steel Housing with White Powder Coat Finish
- Steel Mounting Pan with Hi-Reflectance White Powder Coat Finish
- Steel End Caps with White Powder Coat Finish
- Ribbed White Acrylic Lens
- Mounts Directly to Surface with Two Wall Anchors (Not Included)
- Integral EM Battery Available (3' & 4' Fixtures Only)
- Lamps Not Included (Except For 13W 2-Pin Biax Magnetic & QE)
- Convenience Outlet & Pull Chain Available
- ETL Listed Damp Location

## DIMENSIONS

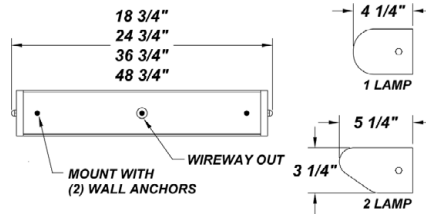

## AVAILABLE FINISHES



## SOURCE/WATTAGE

**Sureshot 18"**  
SS18213QE - (2) 13W QE

**Sureshot 24"**  
SS24117E - (1) 17W T8  
SS24217E - (2) 17W T8

**Sureshot 36"**  
SS36125E - (1) 25W T8  
SS36225E - (2) 25W T8

**Sureshot 48"**  
SS48132E - (1) 32W T8  
SS48232E - (2) 32W T8

## VOLTAGE

120E - 120V Electronic  
277E - 277V Electronic

## DIFFUSER

White Acrylic Diffuser

## OPTIONS

CO - Convenience Outlet  
F - Fused  
MSW - Multi-Lamp Switch w/ Pull Chain  
(For 3-Lamp Fixtures)  
2SW - Multi-Lamp Switch w/ Pull Chain  
EB - Integral Emergency Battery  
(3' and 4' Only)\*  
W2L - Wire 2 Lamps to Integral Emergency  
Battery \*For T8 Lamps Only\*

## REPLACEMENT PARTS

18" White 1 Lamp Acrylic Diffuser  
18" White 2 Lamp Acrylic Diffuser

24" White 1 Lamp Acrylic Diffuser  
24" White 2 Lamp Acrylic Diffuser

36" White 1 Lamp Acrylic Diffuser  
36" White 2 Lamp Acrylic Diffuser

48" White 1 Lamp Acrylic Diffuser  
48" White 2 Lamp Acrylic Diffuser

## PART NUMBER

3037560  
3037660

3037060  
3037460

3037760  
3029460

3037160  
3037360

## NOTES

\*Emergency Battery Options

Initial light output in Emergency mode will last for a minimum of 90 minutes. 1 lamp wired unless ordered otherwise. The following are suitable for indoor and damp locations. Please refer to Bodine's specification sheet.

EBW: Bodine's B50 (Electronic) - Temperature Rating (Ambient) 32° F - 131° F



## FEATURES

- Die-Formed Steel Housing with Textured White Powder Coat Finish
- High Impact White Acrylic Diffuser (50% DR Acrylic)
- Die-Cast Aluminum End Caps with Recessed Screw Holes
- Mounts Directly to Wall or Ceiling with Four Wall Anchors (Not Included)
- Lens Can be Removed and Replaced Without Sliding Length of Fixture
- Maintenance-Friendly For Tight Corners
- Integral EM Battery Available
- Lamps Not Included
- CSA Listed Damp Location
- ADA Compliant

## DIMENSIONS



## AVAILABLE FINISHES



## SOURCE/WATTAGE

**Turnberry 24"**  
 TRN24117E - (1) 17W T8  
 TRN24217E - (2) 17W T8  
 TRN24214E - (2) 14W T5  
 TRN24224E - HO\* - (2) 24W T5

**Turnberry 36"**  
 TRN36125E - (1) 25W T8  
 TRN36225E - (2) 25W T8  
 TRN36221E - (2) 21W T5  
 TRN36239E - HO\* - (2) 39W T5

**Turnberry 48"**  
 TRN48132E - (1) 32W T8  
 TRN48232E - (2) 32W T8  
 TRN48228E - (2) 28W T5  
 TRN48254E - HO\* - (2) 54W T5

HO\* - High Output

## VOLTAGE

120E - 120V Electronic  
 277E - 277V Electronic  
 347E - 347V Electronic

## DIFFUSER

White Acrylic Diffuser

## OPTIONS

MS - Motion Sensor  
 Wattstopper FS-505 (See Turnberry Sensor Cutsheet for Specs)  
 EB - Integral Emergency Battery\*\*  
 (38" & 50" Fixtures Only)  
 TP - Tamper Resistant Screws  
 F - Fused  
 W2L - Wire 2 Lamps to Integral Emergency Battery (120V / 277V - T8 Lamping Only)  
 DIM - Dimming Ballast (120V / 277V - T8 Lamping Only)

## REPLACEMENT PARTS

24" White Acrylic Diffuser  
 36" White Acrylic Diffuser  
 48" White Acrylic Diffuser

## PART NUMBER

3025960  
 3026060  
 3026160

## NOTES

\*\*Emergency Battery Options

Initial light output in Emergency mode will last for a minimum of 90 minutes. 1 lamp wired unless ordered otherwise. The following are suitable for indoor and damp locations. Please refer to Bodine's specification sheet

EB: Bodine's B50LP (T8 Electronic) - Temperature Rating (Ambient) 32° F - 131° F  
 Bodine's B550LP (T5 Electronic) - Temperature Rating (Ambient) 32° F - 122° F

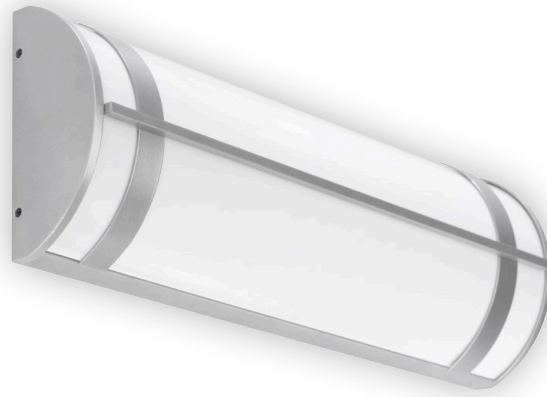

## FEATURES

- Die-Formed Steel Housing with Textured White Powder Coat Finish
- Aluminum Trim with Textured White Powder Coat Finish
- Die-Cast Aluminum End Caps with Recessed Screw Holes & Textured White Powder Coat Finish
- High Impact White Acrylic Diffuser (50% DR Acrylic)
- Mounts Directly to Wall or Ceiling with Four Wall Anchors (Not Included)
- Lens Can be Removed and Replaced Without Sliding Length of Fixture
- Maintenance-Friendly For Tight Corners
- Integral EM Battery Available (38" & 50" Fixtures Only)
- CSA Listed Damp Location For Wall or Ceiling Mount

## DIMENSIONS

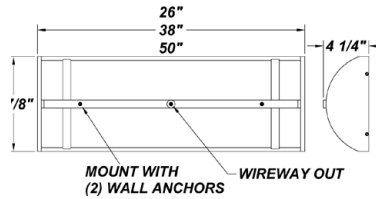

## AVAILABLE FINISHES



## SOURCE/WATTAGE

**Turnberry CNL 24"**  
TRN-CNL-24117E - (1) 17W T8  
TRN-CNL-24217E - (2) 17W T8  
TRN-CNL-24214E - (2) 14W T5  
TRN-CNL-24224E - HO\* - (2) 24W T5

**Turnberry CNL 36"**  
TRN-CNL-36125E - (1) 25W T8  
TRN-CNL-36225E - (2) 25W T8  
TRN-CNL-36221E - (2) 21W T5  
TRN-CNL-36239E - HO\* - (2) 39W T5

**Turnberry CNL 48"**  
TRN-CNL-48132E - (1) 32W T8  
TRN-CNL-48232E - (2) 32W T8  
TRN-CNL-48228E - (2) 28W T5  
TRN-CNL-48254E - HO\* - (2) 54W T5

HO\* - High Output

## VOLTAGE

120E - 120V Electronic  
277E - 277V Electronic  
347E - 347V Electronic

## DIFFUSER

White Acrylic Diffuser

## OPTIONS

MS - Motion Sensor  
- Wattstopper FS-505  
(See Turnberry Sensor Cutsheet for Specs)  
EB - Integral Emergency Battery\*\*  
(38" & 50" Fixtures Only)  
TP - Tamper Resistant Screws  
F - Fused  
W2L - Wire 2 Lamps to Integral Emergency  
Battery (120V / 277V - T8 Lamping  
Only)  
DIM - Dimming Ballast  
(120V / 277V - T8 Lamping Only)

## REPLACEMENT PARTS

24" White Acrylic Diffuser  
36" White Acrylic Diffuser  
48" White Acrylic Diffuser

## PART NUMBER

3025960  
3026060  
3026160

## NOTES

\*\*Emergency Battery Options

Initial light output in Emergency mode will last for a minimum of 90 minutes. 1 lamp wired unless ordered otherwise. The following are suitable for indoor and damp locations. Please refer to Bodine's specification sheet

EB: Bodine's B50LP (T8 Electronic) - Temperature Rating (Ambient) 32° F - 131° F  
Bodine's B550LP (T5 Electronic) - Temperature Rating (Ambient) 32° F - 122° F



### FEATURES

- Steel Housing with Matte Silver Powder Coat Finish
- Steel Mount Pan with Hi-Reflectance White Powder Coat Finish
- Matte White Acrylic Inner Diffuser
- Clear Acrylic Outer Diffuser
- Mounts Directly to Surface with Two Wall Anchors (Not Included)
- Lamps Not Included
- Damp Location

### AVAILABLE FINISHES



### SOURCE/WATTAGE

**Viceroy 24"**  
 VCY24114E - (1) 14W T5  
 VCY24124E - HO\* - (1) 24W T5

**Viceroy 36"**  
 VCY36121E - (1) 21W T5  
 VCY36139E - HO\* - (1) 39W T5

**Viceroy 48"**  
 VCY48128E - (1) 28W T5  
 VCY24154E - HO\* - (1) 54W T5

**HO\* - High Output**

### VOLTAGE

120E - 120V Electronic  
 277E - 277V Electronic

### DIMENSIONS

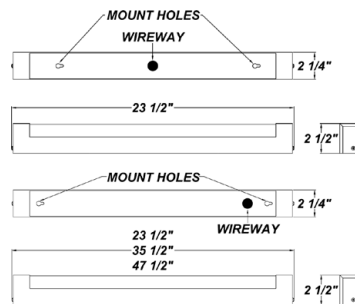

### DIFFUSER

Not Applicable

### OPTIONS

F - Fused  
 TP - Tamper Resistant Screws

### REPLACEMENT PARTS

24" Lens Assembly  
 36" Lens Assembly  
 48" Lens Assembly

### PART NUMBER

38090  
 38091  
 38092

### NOTES

# VICEROY LED - PG1

// VANITY



## FEATURES

- Steel Housing with Matte Silver Powder Coat Finish
- Steel Mount Pan with Hi-Reflectance White Powder Coat Finish
- Matte White Acrylic Inner Diffuser & Clear Acrylic Diffuser
- 22 LED Modules on Each 6W & 9W Strip
- 20W Driver (Incandescent Line Voltage Dimming is Standard)
- Dimmable to 10%
- Mounts Directly to Surface with Two Wall Anchors (Not Included)
- Over a 2" Junction Box (Not Included)
- Can be Mounted on Wall or Ceiling (By Others)
- ADA Compliant
- CSA Listed Damp Location

## DIMENSIONS

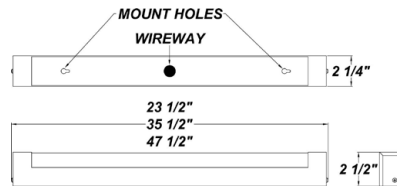

## AVAILABLE FINISHES



## SOURCE/WATTAGE

L12.0 - (2) 6W LED Strips  
L18.0 - (2) 9W LED Strips

## VOLTAGE

120E - 120V Electronic  
277E - 277V Electronic

## DRIVER OPTIONS

LE350 - 350mA Line Voltage Dimming  
Incandescent Driver  
(Standard For L12.0)

LE500 - 500mA Line Voltage Dimming  
Incandescent Driver  
(Standard For L18.0)

TE350 \* - 350mA Low Voltage Dimming  
Electronic Driver  
(For Use with L12.0)

TE500 \* - 500mA Low Voltage Dimming  
Electronic Driver  
(For Use With L18.0)

\* For Use With Electronic Low Voltage  
Dimmers

## LED SPECIFICATIONS

**40K** - 4000K Color Temp.  
**35K** - 3500K Color Temp.  
**30K** - 3000K Color Temp.

## REPLACEMENT PARTS

2' Lens Assembly

## PART NUMBER

38090

## NOTES

# VICEROY LED - PG2

// VANITY



## FEATURES

- Steel Housing with Matte Silver Powder Coat Finish
- Steel Mount Pan with Hi-Reflectance White Powder Coat Finish
- Matte White Acrylic Inner Diffuser & Clear Acrylic Diffuser
- 22 LED Modules on Each 6W & 9W Strip
- 20W Driver (Incandescent Line Voltage Dimming is Standard)
- Dimmable to 10%
- Mounts Directly to Surface with Two Wall Anchors (Not Included)
- Over a 2" Junction Box (Not Included)
- Can be Mounted on Wall or Ceiling (By Others)
- ADA Compliant
- CSA Listed Damp Location

## DIMENSIONS

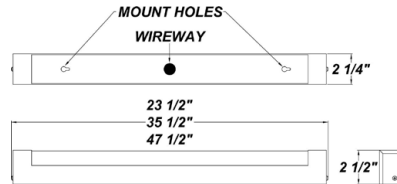

## AVAILABLE FINISHES



## DRIVER OPTIONS

LE350 - 350mA Line Voltage Dimming Incandescent Driver (Standard For L12.0)

LE500 - 500mA Line Voltage Dimming Incandescent Driver (Standard For L18.0)

TE350 \* - 350mA Low Voltage Dimming Electronic Driver (For Use with L12.0)

TE500 \* - 500mA Low Voltage Dimming Electronic Driver (For Use With L18.0)

\* For Use With Electronic Low Voltage Dimmers

## 30K SPECIFICATIONS

**L12.0 - Two 6W LED Strips**  
 30K - 3000K Color Temp.  
 - 22 Philips Fortimo LEDs Per Linear Strip  
 - 32 fV, Color Temp = 3000K Nominal  
 - < / = 280mA for LM 80  
 - Constant Current 350 Milliamps Driver  
 - 14W Input = 1400 LED Lumens  
 - Estimated 100 Lumens Per Watt

**L18.0 - Two 9W LED Strips**  
 30K - 3000K Color Temp.  
 - 22 Philips Fortimo LEDs Per Linear Strip  
 - 32 fV, Color Temp = 3000K Nominal  
 - < / = 280mA for LM 80  
 - Constant Current 500 Milliamps Driver  
 - 20W Input = 1986 LED Lumens  
 - Estimated 99 Lumens Per Watt

## 35K SPECIFICATIONS

**L12.0 - Two 6W LED Strips**  
 35K - 3500K Color Temp.  
 - 22 Philips Fortimo LEDs Per Linear Strip  
 - 32 fV, Color Temp = 3500K Nominal  
 - < / = 280mA for LM 80  
 - Constant Current 350 Milliamps Driver  
 - 14W Input = 1430 LED Lumens  
 - Estimated 102 Lumens Per Watt

**L18.0 - Two 9W LED Strips**  
 35K - 3500K Color Temp.  
 - 22 Philips Fortimo LEDs Per Linear Strip  
 - 32 fV, Color Temp = 3500K Nominal  
 - < / = 280mA for LM 80  
 - Constant Current 500 Milliamps Driver  
 - 20W Input = 2028 LED Lumens  
 - Estimated 101 Lumens Per Watt

## 40K SPECIFICATIONS

**L12.0 - Two 6W LED Strips**  
 40K - 4000K Color Temp.  
 - 22 Philips Fortimo LEDs Per Linear Strip  
 - 32 fV, Color Temp = 4000K Nominal  
 - < / = 280mA for LM 80  
 - Constant Current 350 Milliamps Driver  
 - 14W Input = 1458 LED Lumens  
 - Estimated 104 Lumens Per Watt

**L18.0 - Two 9W LED Strips**  
 40K - 4000K Color Temp.  
 - 22 Philips Fortimo LEDs Per Linear Strip  
 - 32 fV, Color Temp = 4000K Nominal  
 - < / = 280mA for LM 80  
 - Constant Current 500 Milliamps Driver  
 - 20W Input = 2110 LED Lumens  
 - Estimated 106 Lumens Per Watt

## REPLACEMENT PARTS

2' Lens Assembly

## PART NUMBER

38090

## NOTES



### FEATURES

- Steel Housing with White Powder Coat Finish
- Steel Reflector with Hi-Reflectance White Powder Coat Finish
- Clear Ribbed 50% DR Acrylic Diffuser with White Acrylic End Caps
- Mounts Directly to Surface with Two Wall Anchors (Not Included)
- Lamps Not Included (Except For 13W 2-Pin Bi-X Magnetic)
- ADA Compliant
- ETL Listed Damp Location

### DIMENSIONS

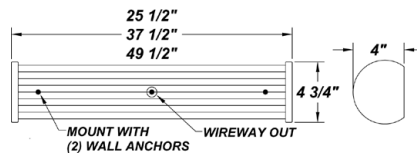

### END-CAPS



### SOURCE/WATTAGE

**Vista 24"**  
 VA24117E - (1) 17W T8  
 VA24217E - (2) 17W T8  
 VA24214E - (2) 14W T5  
 VA24224E-HO\* - (2) 24W T5

**Vista 36"**  
 VA36125E - (1) 25W T8  
 VA36225E - (2) 25W T8  
 VA36221E - (2) 21W T5  
 VA36239E-HO\* - (2) 39W T5

**Vista 48"**  
 VA48132E - (1) 32W T8  
 VA48232E - (2) 32W T8  
 VA48228E - (2) 28W T5  
 VA48254E-HO\* - (2) 54W T5

**HO\* - HIGH OUTPUT**

### VOLTAGE

120E - 120V Electronic  
 277E - 277V Electronic

### DIFFUSER

White Acrylic Diffuser

### OPTIONS

F - Fused  
 EB - Integral Emergency Battery\*  
 (3' and 4' Only) (3' Available in T8 Only)  
 W2L - Wire 2 Lamps to Integral Emergency  
 Battery "For T8 Lamps Only"  
 DIM - Dimming Ballast (T8 Lamping Only)

### REPLACEMENT PARTS

24" White Acrylic Diffuser with White End Caps  
 36" White Acrylic Diffuser with White End Caps  
 48" White Acrylic Diffuser with White End Caps

### PART NUMBER

3016760  
 3016860  
 3016960

### NOTES

\*Emergency Battery Options

Initial light output in Emergency mode will last for a minimum of 90 minutes. 1 lamp wired unless ordered otherwise. The following are suitable for indoor and damp locations. Please refer to Bodine's specification sheet

EBW: Bodine's B50 (Electronic) - Temperature Rating (Ambient) 32° F - 131° F  
 Bodine's B550LP (T5 Electronic) - Temperature Rating (Ambient) 32° F - 122° F



## FEATURES

- Steel Housing with White Powder Coat Finish
- Steel Reflector with Hi-Reflectance White Powder Coat Finish
- Sandblasted Frost Acrylic Diffuser with Frosted Acrylic End Caps
- Mounts Directly to Surface with Two Wall Anchors (Not Included)
- Integral EM Battery Available (3' & 4' Fixtures Only)
- Lamps Not Included
- Damp Location

## DIMENSIONS

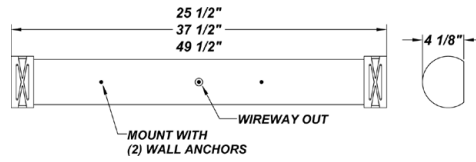

## SOURCE/WATTAGE

**CMT24 (25 1/2" Fixture)**  
 CMT24117E - (1) 17W T8  
 CMT24217E - (2) 17W T8  
 CMT24214E - (2) 14W T5

**CMT36 (37 1/2" Fixture)**  
 CMT36125E - (1) 25W T8  
 CMT36225E - (2) 25W T8  
 CMT36221E - (2) 21W T5

**CMT48 (49 1/2" Fixture)**  
 CMT48132E - (1) 32W T8  
 CMT48232E - (2) 32W T8  
 CMT48228E - (2) 28W T5

## VOLTAGE

120E - 120V Electronic  
 277E - 277V Electronic

## DIFFUSER

Gold Vein Diffuser  
 Mocha Diffuser  
 White Mesh Diffuser

## OPTIONS

F - Fused  
 EB - Integral Emergency Battery  
 (3' and 4' Only)\*\*

## REPLACEMENT PARTS

24" Frosted Acrylic Diffuser  
 36" Frosted Acrylic Diffuser  
 48" Frosted Acrylic Diffuser

## PART NUMBER

3041162  
 3041262  
 3041362

## NOTES

\*Emergency Battery Options

Initial light output in Emergency mode will last for a minimum of 90 minutes. 1 lamp wired unless ordered otherwise. The following are suitable for indoor and damp locations. Please refer to Bodine's specification sheet

EBW: Bodine's B50 (Electronic) - Temperature Rating (Ambient) 32° F - 131° F

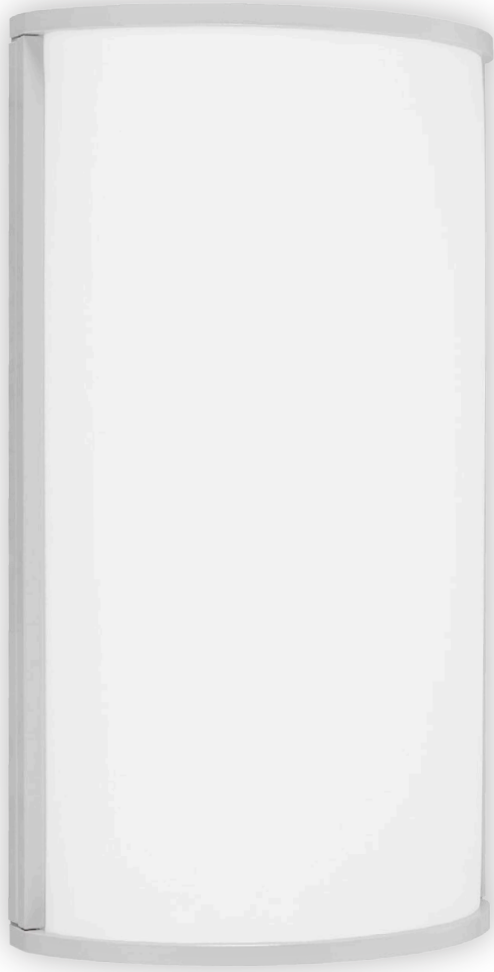

HCB



CNC

## FEATURES

- Extruded Aluminum Housing with Matte Silver Polyester Powder Coat Finish
- Die Cast Aluminum End Caps with Matte Silver Polyester Powder Coat Finish
- High Impact White Acrylic Diffuser (50% DR Acrylic)
- Steel Reflector with Hi-Reflectance White Powder Coat Finish
- Recessed Steel Screws
- Fixture Mounts Directly to Surface with Two Wall Anchors (Not Included)
- Integral EM Battery Available (2' Fixture Only)
- Lamps Included with 16" Fixture
- CSA Listed Wet Location
- Guardian Fixture without fascia is ADA compliant

## DIMENSIONS

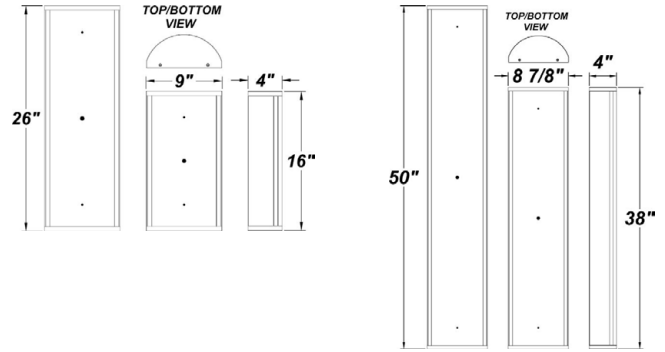

## AVAILABLE FINISHES



## SOURCE/WATTAGE

**Guardian W 16"**  
 F213E - (2) 13W 4-Pin Biax  
 F218Q - (2) 18W QE  
 F226Q - (2) 26W QE

**Guardian W 26"**  
 F24117E - (1) 17W T8  
 F24217E - (2) 17W T8  
 F24214E - (2) 14W T5  
 F24224E - HO\* - (2) 24W T5 (HO\* - High Output)

**Guardian W 38"**  
 F36125E - (1) 25W T8  
 F36225E - (2) 25W T8  
 F36221E - (2) 21W T5  
 F36239E - HO\* - (2) 39W T5 (HO\* - High Output)

**Guardian W 50"**  
 F48132E - (1) 32W T8  
 F48232E - (2) 32W T8  
 F48228E - (2) 28W T5  
 F48254E - HO\* - (2) 54W T5 (HO\* - High Output)

Guardian W ordering code is GRDW

## VOLTAGE

120E - Electronic  
 277E - Electronic

## DIFFUSER

White Acrylic Diffuser

## OPTIONS

41K - 4100K Color Temp.\*\* (Standard)  
 35K - 3500K Color Temp.\*\* (Except F213E)  
 27K - 2700K Color Temp.\*\*  
 (Lamping for 16" fixtures only)  
 F - Fused  
 DIM - Dimming Ballast (Electronic QE Only)  
 EBR - Remote Mount Battery  
 (Field Installed) (See Below)  
 EBW - Integral Emergency Battery  
 (2', 3', 4' Fixtures) (See Below)  
 MS - Motion Sensor - Wattstopper FS-505  
 (See Guardian W Sensor Cutsheet Pg. 1  
 for Specs)  
 TP - Tamper Resistant Screws

## REPLACEMENT PARTS

16" White Acrylic Diffuser  
 26" White Acrylic Diffuser  
 38" White Acrylic Diffuser  
 50" White Acrylic Diffuser

## PART NUMBER

3024960  
 3025960  
 3026060  
 3026160

## NOTES

\*Emergency Battery Options  
 \*Indoor Companion Option Available

Initial light output in Emergency mode will last for a minimum of 90 minutes. 1 lamp wired unless ordered otherwise. The following are suitable for indoor and damp locations. Please refer to Bodine's specification sheet.

EBR (16 1/2" Fixture): Bodine's B94CG (Electronic) - Temperature Rating (Ambient) 32° - 122° F  
 EBW (26, 38, 50" Fixtures): Bodine's B50LP (T8 Electronic) - Temperature Rating (Ambient) 32° - 122° F  
 Bodine's LP550 (T5 Electronic) - Temperature Rating (Ambient) 32° - 122° F

# GUARDIAN LED

// OUTDOOR

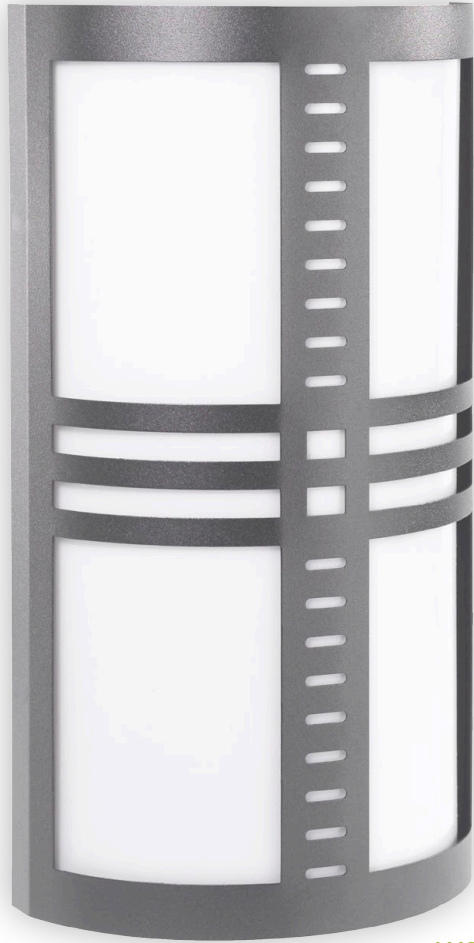

AMS

## FEATURES

- Extruded Aluminum Housing with Matte Silver Polyester Powder Coat Finish
- Aluminum Fascia with Matte Silver Polyester Powder Coat Finish
- Die Cast Aluminum End Caps with Matte Silver Polyester Powder Coat Finish
- High Impact White Acrylic Diffuser (50% DR Acrylic)
- Steel Reflector with Hi-Reflectance White Powder Coat Finish
- Recessed Steel Screws
- Thermal Compensation Technology Ensures Longer LED Lifetime, Which is Ideal For Fixtures Being Placed in Area With Fluctuating or Higher Ambient Temperatures
- Fixture Mounts Directly to Surface with Two Wall Anchors (Not Included)
- One 20W Driver Per Four 4.2W LED Strips
- 100V - 277V
- Surge Protector
- CSA Listed Wet Location
- Guardian Fixture without fascia is ADA compliant

## DIMENSIONS

### TOP/BOTTOM VIEW

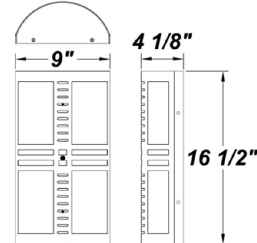

## AVAILABLE FINISHES



## SOURCE/WATTAGE

L33.6 - (8) 4.2W LED Strips  
(Available in 3000K & 5100K)

4.2W LED Strips -  
(LM80 Standard)

\*\*40,000 Hours(L70)  
Please See "Options"  
Column For Specifications

Guardian W ordering code is GRDW

## VOLTAGE

100V - 277V

## DIFFUSER

White Acrylic Diffuser

## OPTIONS

### Eight 4.2W LED Strips

- 30K - 3000K Color Temp.
- 3 Nichia NS3x183 Series LEDs Per Strip
- SW30Bin, Color Temp = 3000K Nominal
- Constant Voltage at 12 Volts by Driver
- 80 CRI typ. (75 CRI min) 2000 Lumens
- 39W Input = Estimated 51 Lumens Per Watt

### Eight 4.2W LED Strips

- 51K - 5100K Color Temp.
- 3 Nichia NS3x183 Series LEDs Per Strip
- SW51Bin, Color Temp = 5100K Nominal
- Constant Voltage at 12 Volts by Driver
- 80 CRI typ. (75 CRI min) 2160 Lumens
- 39W Input = Estimated 55 Lumens Per Watt

## REPLACEMENT PARTS

16" White Acrylic Diffuser

## PART NUMBER

3024960

## NOTES

\*Definition of 40,000 hours: Lifetime Rating is Based on Lamp Manufacturers'  
\*Indoor Companion Option Available

LM80 Test Results Which Utilized an Exponentially Decaying Model, a Standard Used by The Department of Energy, as Well as by Other Manufacturers.

# GUARDIAN SERIES

// VANITY

FLD



TBT



TXT



VSL

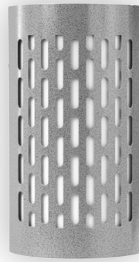

TWB

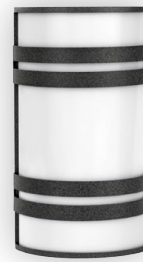

CNL



RDS



MNC



OMG

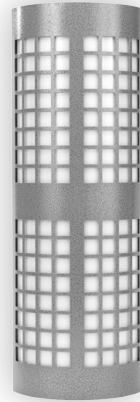

\*NOTE: DIFFERENT SIZE OPTIONS AVAILABLE IN ALL STYLES, EXCEPT FOR FRN\*

SAT



VRT



PMP



VHT



AMS



DMC



# GUARDIAN FRN

// VANITY



## FEATURES

- Extruded Aluminum Housing with Swedish Steel Polyester Powder Coat Finish
- Die Cast Aluminum Fascia with Swedish Steel Polyester Powder Coat Finish
- High Impact White Acrylic Diffuser (50% DR Acrylic)
- Steel Reflector with Hi-Reflectance White Powder Coat Finish
- Recessed Steel Screws
- Fixture Mounts Directly to Surface with Two Wall Anchors (Not Included)
- Lamps Included
- CSA Listed Wet Location

## DIMENSIONS

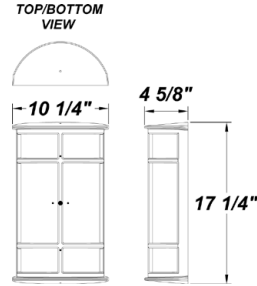

## AVAILABLE FINISHES



## SOURCE/WATTAGE

F213E - (2) 13W 4-Pin Biax  
 F218Q - (2) 18W QE  
 F226Q - (2) 26W QE

## VOLTAGE

120E - Electronic  
 277E - Electronic

## DIFFUSER

White Acrylic Diffuser

## OPTIONS

41K - 4100K Color Temp. (Standard)  
 35K - 3500K Color Temp. (Not Available For F213E)  
 27K - 2700K Color Temp.  
 F - Fused  
 DIM - Dimming Ballast (Electronic QE Only)  
 EBR - Remote Mount Battery (Field Installed) (See Below)  
 TP - Tamper Resistant Screws

## REPLACEMENT PARTS

16" White Acrylic Diffuser

## PART NUMBER

3024960

## NOTES

\*Emergency Battery Options

Initial light output in Emergency mode will last for a minimum of 90 minutes. 1 lamp wired unless ordered otherwise. The following are suitable for indoor and damp locations. Please refer to Bodine's specification sheet.

EBR Bodine's B94CG (Electronic) - Temperature Rating (Ambient) 32° F - 122° F

Landscape **Fixtures**

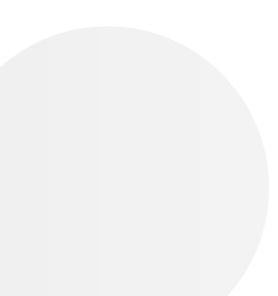



## FEATURES

- Cast Aluminum Housing, with Textured Black or Architectural Bronze Finish
- High Impact Resistant Diffuser - Mounting Stems & Bollard Kits Sold Separately
- 30" of Usable 105° 18 AWG Wire Leads
- 20V Medium Base Porcelain Socket with Nickel Plated Screw Shell
- Maximum 75W A-19 Incandescent Lamp (Not Included)
- ANSI / UL Listed Wet Location
- Housing Includes a 1-Year Warranty From Date of Purchase

## AVAILABLE FINISHES

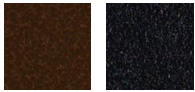

Textured Bronze    Textured Black

## DIMENSIONS

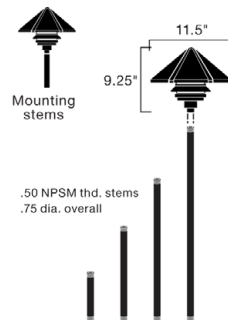

## ORDERING INFORMATION

Agean Ordering Code is AGN

## STEM SPECS/OPTIONS

### .50 NPSM thd. x 6" in Length

ST6BZ - Bronze Finish  
ST6TB - Black Finish

### .50 NPSM thd. x 12" in Length

ST12BZ - Bronze Finish  
ST12TB - Black Finish

### .50 NPSM thd. x 18" in Length

ST18BZ - Bronze Finish  
ST18TB - Black Finish

### .50 NPSM thd. x 24" in Length

ST24BZ - Bronze Finish  
ST24TB - Black Finish

## MOUNTING ACCESSORIES

### Power Post - A Fast, One-Step Connector

Made of Impact/Corrosion Resistant PVC 2.250" Inside Diameter to Accommodate Conduits of Different Sizes. Accepts .50 NPSM Thread Designed For 120V Line. Voltage Landscape Lighting, Eliminating Need For Above or Below Ground Boxes. Built-in Stabilizer Removes Need For Concrete.



### Flange For Tree / Surface Mounting

Cast Aluminum/Brass surface mounting flange with neoprene gasket for watertight seal



## OPTIONS

### NIPAL - Anodized Aluminum Nipple

For Attaching Fixture Directly to The TSM Series Flange





## FEATURES

- Cast Aluminum Housing, with Textured Black or Architectural Bronze Finish
- High Impact Resistant Diffuser - Mounting Stems & Bollard Kits Sold Separately
- 30" of Usable 105° 18 AWG Wire Leads
- 20V Medium Base Porcelain Socket with Nickel Plated Screw Shell
- Maximum 75W A-19 Incandescent Lamp (Not Included)
- ANSI / UL Listed Wet Location
- Housing Includes a 1-Year Warranty From Date of Purchase

## DIMENSIONS

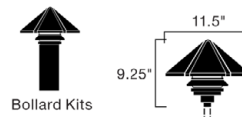

## AVAILABLE FINISHES

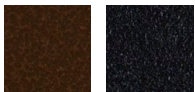

BZ - Textured Bronze  
TB - Textured Black

## ORDERING INFORMATION

Agean Ordering Code is AGN

## STEM SPECS/OPTIONS

Cast Aluminum Internal Mounting Plate, Including Lag Bolts For Deck or Surface Mounting  
Extruded Aluminum Bollard with Baked Thermoset Powder Coat Finish

### 4.0625" in Diameter x 18" in Length

BOL18BZ - Bronze Finish  
BOL18TB - Black Finish

### 4.0625" in Diameter x 24" in Length

BOL24BZ - Bronze Finish  
BOL24TB - Black Finish

### 4.0625" in Diameter x 36" in Length

BOL36BZ - Bronze Finish  
BOL36TB - Black Finish



4.0625" ID  
4.25" OD

## MOUNTING ACCESSORIES

### Bollard Mounting Stake

Use with 12V & 120V Fixture Bollard Mounting Kits As Allowed By Local Electrical Codes.  
Made of Corrosion Resistant Extruded PVC. 23" Length Has Increased Support & Stability, Fitting Provided to Mount Bollard in Soil

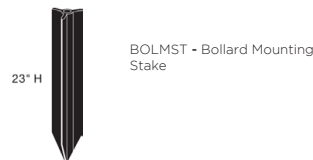

23" H

BOLMST - Bollard Mounting Stake

### Power Post - A Fast, One-Step Connector

Made of Impact/Corrosion Resistant PVC 2.250" Inside Diameter to Accommodate Conduits of Different Sizes. Accepts .50 NPSM Thread Designed For 120V Line. Voltage Landscape Lighting, Eliminating Need For Above or Below Ground Boxes. Built-in Stabilizer Removes Need For Concrete.



19"

PRPT - Power Post

### Flange For Tree / Surface Mounting

Cast Aluminum/Brass surface mounting flange with neoprene gasket for watertight seal



SMFBZ - Textured Bronze  
SMFTB - Textured Black  
SMFAB - Textured Brass

## OPTIONS

### Bollard Accessories

For Permanent Installation in Concrete. The Kits Include a Positioning Template, Anchor Bolts, and Mounting Hardware

BOLTEMP4 - 4" Bollard Template Kit  
BOLTEMP6 - 6" Bollard Template Kit



### NIPAL - Anodized Aluminum Nipple

For Attaching Fixture Directly to The TSM Series Flange



1" x .5" NPSM thd.



## FEATURES

- Commercial-Grade Cast Aluminum Housing, Head, and Louvers with Textured Black or Architectural Bronze Finish
- Clear, Heat-Resistant, Ribbed Borsilicate Diffuser
- Extruded Aluminum Bollard with Baked Thermoset Powder Coat Finish
- Can be Installed in Concrete or Soil
- 43" of Usable 200° 18 AWG Wire Leads
- 4000V (4KV) Pulse-Rated Socket
- Lamp Not Included
- ANSI / UL Listed Wet Location
- Housing Includes a 1-Year Warranty From Date of Purchase
- HID Ballasts Include a 2-Year Warranty From Date of Purchase

## DIMENSIONS

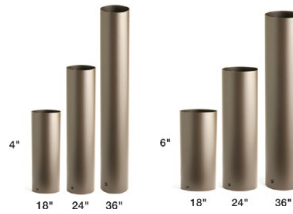

## AVAILABLE FINISHES

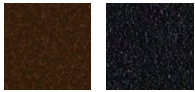

BZ - Textured Bronze  
TB - Textured Black

## ORDERING INFORMATION

Arapaho Ordering Code is APO

## BOLLARD SPECS

**4" in Diameter x 18" in Length**  
BOL18BZ4D - Bronze Finish  
BOL18TB4D - Black Finish

**4" in Diameter x 24" in Length**  
BOL24BZ4D - Bronze Finish  
BOL24TB4D - Black Finish

**4" in Diameter x 36" in Length**  
BOL36BZ4D - Bronze Finish  
BOL36TB4D - Black Finish

**6" in Diameter x 18" in Length**  
BOL18BZ6D - Bronze Finish  
BOL18TB6D - Black Finish

**6" in Diameter x 24" in Length**  
BOL24BZ6D - Bronze Finish  
BOL24TB6D - Black Finish

**6" in Diameter x 36" in Length**  
BOL36BZ6D - Bronze Finish  
BOL36TB6D - Black Finish

## SOURCE/WATTAGE

50MH - 50W Metal Halide  
70MH - 70W Metal Halide  
100MH - 100W Metal Halide

## BALLAST SPECS

All Ballasts are Multi-Tap (120V, 208V, 240V, 277V)

All Mounting Hardware is Corrosion Resistant  
Lamp is Not Included



**Note:** Due to Heat Restrictions, The 100W MH Can ONLY be Used in Conjunction with the 6" Diameter Bollard

## OPTIONS

### Bollard Accessories

For Permanent Installation in Concrete. The Kits Include a Positioning Template, Anchor Bolts, and Mounting Hardware

BOLTEMP4 - 4" Bollard Template Kit  
BOLTEMP6 - 6" Bollard Template Kit





**AZR10 - 10 DEGREE SPREAD**



**AZR35 - 35 DEGREE SPREAD**  
(shown with SMSHSOH)



**AZR60 - 60 DEGREE SPREAD**

### FEATURES

- Housing Available in Die-Cast Aluminum with Textured Black or Textured Bronze Finish, or in Die-Cast Brass with a Bronzed Finish
- Polycarbonate Mounting Stem & Locknut
- Clear Tempered Glass Capped Lens
- 6 LED Array Providing 8.5W / 12.2 VA Light Output
- 9-15V AC/DC Operating Range with Integrated, Constant Voltage Driver
- Available in Spotlight, Floodlight, & Wide Floodlight Beam Spread
- Custom T.I.R. (Total Internal Reflection) Acrylic Optics Developed Specifically For Kichler LED Fixtures
- Suitable For Use in Wet Location
- 10-Year / 40,000 Hour Warranty on LED Driver & All Other Electrical Components
- 5-Year Warranty on Aluminum LED Housings & Exterior Finishes
- **Note:** See website cut-sheet for spread, illuminance and beam width information for each product

### DIMENSIONS

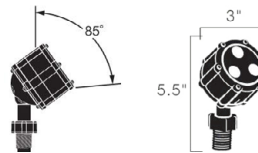

### AVAILABLE FINISHES



BZ - Textured Bronze  
Cast Aluminum



TB - Textured Black  
Cast Aluminum



AB - Antique Brass  
Cast Brass

### ORDERING INFORMATION

Azor Ordering Code is AZR

### LIGHT SOURCE

#### LED SPECS

Integrated LEDs & Driver  
9V - 15V AC/DC  
3000K Color Temperature  
40,000 Hours Lamp Life To L70 Specifications \*\*

#### WIRING

35" of Usable #18-2 Wire  
SPT-1W Leads  
Cable Connector Supplied

#### INCLUDED MOUNTING ACCESSORIES

8" In-Ground Stake  
Quick Disc Wire Connector

**Note:** Fixture is not for use with electronic transformers

### SOURCE/WATTAGE

L8.5 - \* 8.5W / 12.2VA - 10 Degree Spotlight Beam Spread  
L8.5 - \* 8.5W / 12.2VA - 35 Degree Floodlight Beam Spread  
L8.5 - \* 8.5W / 12.2VA - 60 Degree Wide Floodlight Beam Spread

### MOUNTING ACCESSORIES

#### Junction Box Mounting Bracket

Corrosion resistant cast Aluminum Alloy with baked thermoset junction box mounting brackets.



BKTJBBZ - Textured Bronze  
BKTJBTB - Textured Black

#### Flange For Tree / Surface Mounting

Cast Aluminum/Brass surface mounting flange with neoprene gasket for watertight seal



SMFBZ - Textured Bronze  
SMFTB - Textured Black  
SMFAB - Textured Brass

#### Flange For Tree / Surface Mounting

TSMFBZ - Textured Bronze  
TSMFTB - Textured Black  
TSMFAB - Bronzed Brass

#### 90° Elbow

E90BZ - Textured Bronze  
E90TB - Textured Black  
E90AB - Bronzed Brass



### SNAP-ON HOOD OPTIONS

#### 2.40" Short Snap-On Hood



SSHSHOHBZ - Bronze  
SSHSHOHTB - Black

#### 5.14" Long Snap-On Hood



SLGSOHBZ - Bronze  
SLGSOHTB - Black

**Note:** For AB Fixtures, Use BZ Finish

### COLOR LENS OPTIONS



LGAA - Amber Lens for a warmer hue



LGFA - Frosted Lens for diffusing light where needed



LGGA - Green Lens for intensifying foliage colors

**Note:** Colored Lenses Will Slightly Reduce Light Output



## FEATURES

- Designed For Underwater Usage in Ponds, Fountains, & Other Water Features.
- Can Also be Used Out of Water as a Mini Accent Light - Ideal For Wood Decks & Overhangs
- Stainless Steel Housing Featuring an Integrated Cowl & Brushed Finish
- Integrated LEDs & Driver, 60° Beam Spread
- High CRI & Tight Color Consistency
- 3000K Color Temp (+220 / -175). Light Output is Equivalent to a 15W MR11
- Filled & Sealed With 2 Types of Premium Encapsulate to Ensure Fixture is Completely Watertight, 1/4 20 Threaded Mounting Tap.
- 3 Year Warranty
- 10-Year / 40,000 Hour Warranty on LED Driver & All Other Electrical Components
- 5-Year Warranty on Aluminum LED Housings & Exterior Finishes

## DIMENSIONS

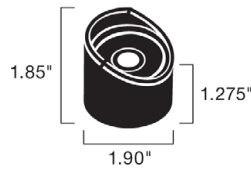

## ORDERING INFORMATION

Bayou Ordering Code is **BYU**

## LIGHT SOURCE

### LED SPECS

Integrated LEDs & Driver  
9V - 15V AC/DC  
3000K Color Temperature  
40,000 Hours Lamp Life To L70 Specifications \*\*

### WIRING

25 FT of Usable #18-2 Wire  
SPT-2W Leads

**Note:** Fixture is Not For Use with Electronic Transformers

## WATTAGE/STYLE

L3.4 - \* 3.4W / 4.9VA - 60° Beam Spread

## MOUNTING ACCESSORIES



OPUA - Heavy Weight 1 Prong Underwater  
Accessory for Standard Installations. Provides Advanced Directional  
Capability. Textured Black Finish. U.S. Patent Pending



TPUA - Unique Heavy Weighted 3-Pronged  
Underwater Accessory For 2 or 3 Fixtures to Give Maximum Flexibility &  
Directional Capability. Textured Black Finish. U.S. Patent Pending



SSEMB - Stainless Steel Easy Mount Bracket  
For Use Above Ground on Any Surface - Ideal For Wood & Masonry When  
Used on Decks, Patios, or Overhangs. Stainless Steel Brushed Finish. U.S.  
Patent Pending



## FEATURES

- Adjustable, Compact Accent Light (3 3/4" Diameter) For Up or Down Lighting
- Cast Aluminum Housing
- 8" of Usable 200° 18 AWG Wire Leads
- 4000V (4KV) Pulse Rated Medium Base Porcelain Socket
- Max Lamping 35W PAR20 Metal Halide or 50W PAR20 / R20 Incandescent (Not Included)
- Remote Ballast Required for HID Lamping
- ANSI / UL Listed Wet Location
- Housing Includes a 1-Year Warranty From Date of Purchase
- HID Ballasts Include a 2-Year Warranty From Date of Purchase

## DIMENSIONS

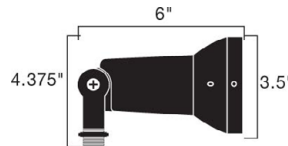

## AVAILABLE FINISHES



BZ - Textured Bronze    TS - Textured Spruce

## ORDERING INFORMATION

Camden Ordering Code is CDN

## REMOTE BALLAST SPECS

### 35MH120IG - In Ground Ballast



Single 35W MH 120V ANSI M130. Dimensions: 9.625" Diameter x 12" Height. Single Piece Polyphenylene (PPS) Glass Reinforced Composite with Molded-in Ribs to Prevent Ground Shift. Quick Disconnect Ballast with Bracket Handle. 0.5" NPSM Removable Plug For Direct Fixture Mount & Remote Mount Application. Two Threaded 0.75" NPT

Entries For Conduit Attachment. Re-Enterable Encapsulant 3M 8882 Potting Compound Included. One Piece, Molded Silicone O-Ring. Captive & Gasketed. CSA Listed For US & Canada

### 35MH120AG - Above Ground Ballast



Single 35W MH 120V ANSI M130. Stamped Steel with Textured Architectural. Bronze Thermoset Powder Coat Finish. Copper Wrapped Core & Coil with HPF 105° High Heat Capacitor & Long Range Ignitor. Rated For -20° F Starting. 0.5" & 0.75" Trade Size Combination Knockouts For Conduit

Entry, Mounting Screws & Anchors Included. UL Listed For US & Canada

**Note:** Maximum Distance From Lamp to Ballast Cannot Exceed 15 Feet

## MOUNTING ACCESSORIES

### Junction Box Mounting Bracket

Corrosion resistant cast Aluminum Alloy with baked thermoset junction box mounting brackets.



BKTJBBZ - Textured Bronze  
BKTJBTB - Textured Black

### Power Post - A Fast, One-Step Connector

Made of Impact/Corrosion Resistant PVC 2.250" Inside Diameter to Accommodate Conduits of Different Sizes. Accepts .50 NPSM Thread Designed For 120V Line. Voltage Landscape Lighting, Eliminating Need For Above or Below Ground Boxes. Built-in Stabilizer Removes Need For Concrete.



PRPT - Power Post

### Flange For Tree / Surface Mounting

Cast Aluminum/Brass surface mounting flange with neoprene gasket for watertight seal



SMFBZ - Textured Bronze  
SMFTB - Textured Black  
SMFAB - Textured Brass

## SNAP-ON HOOD OPTIONS

### 3.58" in Length Heat-Resistant Clear lens



MDPAR20BZ - PAR20 Medium Hood



## FEATURES

- Adjustable Accent Light in a Larger Size (5" Diameter) For Up or Down Lighting
- Cast Aluminum Housing
- 8" of Usable 200° 18 AWG Wire Leads
- 4000V (4KV) Pulse Rated Medium Base Porcelain Socket
- Max Lamping 100W PAR38 Metal Halide or 100W PAR38 Incandescent (Not Included)
- Remote Ballast Required for HID Lamping
- ANSI / UL Listed Wet Location
- Housing Includes a 1-Year Warranty From Date of Purchase
- HID Ballasts Include a 2-Year Warranty From Date of Purchase

## DIMENSIONS

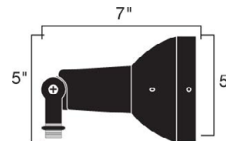

## AVAILABLE FINISHES



BZ - Textured Bronze TS - Textured Spruce

## ORDERING INFORMATION

Corando Ordering Code is CDO

## REMOTE BALLAST SPECS

### 100MH120IG - In Ground Ballast



Single 100W MH 120V ANSI M90. Dimensions: 9.625" Diameter x 12" Height. Single Piece Polyphenylene (PPS) Glass Reinforced. Composite with Molded-in Ribs to Prevent Ground Shift. Quick Disconnect Ballast with Bracket Handle 0.5" NPSM Removable Plug For Direct Fixture Mount & Remote Mount Application Two Threaded 0.75" NPT

Entries For Conduit Attachment. Re-Enterable Encapsulant 3M 8882 Potting Compound Included. One Piece, Molded Silicone O-Ring Captive & Gasketed. CSA Listed For US & Canada

### 100MH120AG - Above Ground Ballast



Single 100W MH 120V ANSI M90. Stamped Steel with Textured Architectural Bronze Thermoset Powder Coat Finish. Copper Wrapped Core & Coil with HPF 105° High Heat Capacitor & Long Range Ignitor. Rated For -20° F Starting. 0.5" & 0.75" Trade Size Combination Knockouts For Conduit

Entry, Mounting Screws & Anchors Included. UL Listed For US & Canada

**Note:** Maximum Distance From Lamp to Ballast Cannot Exceed 15 Feet

## MOUNTING ACCESSORIES

### Junction Box Mounting Bracket

Corrosion resistant cast Aluminum Alloy with baked thermoset junction box mounting brackets.



BKTJBBZ - Textured Bronze  
BKTJBTB - Textured Black

### Power Post - A Fast, One-Step Connector

Made of Impact/Corrosion Resistant PVC 2.250" Inside Diameter to Accommodate Conduits of Different Sizes. Accepts .50 NPSM Thread Designed For 120V Line. Voltage Landscape Lighting, Eliminating Need For Above or Below Ground Boxes. Built-in Stabilizer Removes Need For Concrete.



4.375"  
19"  
2.25"  
PRPT - Power Post

### Flange For Tree / Surface Mounting

Cast Aluminum/Brass surface mounting flange with neoprene gasket for watertight seal



SMFBZ - Textured Bronze  
SMFTB - Textured Black  
SMFAB - Textured Brass

## SNAP-ON HOOD OPTIONS

### 3.58" in Length Heat-Resistant Clear lens



MDPAR38BZ - PAR38 Medium Hood



### FEATURES

- 4" Accent Light For Cross-Lighting, Spotlighting, or Grazing
- Cast Aluminum Housing
- Tempered Convex Glass Lens
- 8" of Usable 200° 18 AWG Wire Leads
- 4000V (4KV) Pulse Rated Medium Base Porcelain Socket
- Max Lamping 35W PAR20 Metal Halide or 50W PAR20 / R20 Incandescent (Not Included)
- Remote Ballast Required for HID Lamping
- ANSI / UL Listed Wet Location
- Housing Includes a 1-Year Warranty From Date of Purchase
- HID Ballasts Include a 2-Year Warranty From Date of Purchase

### DIMENSIONS

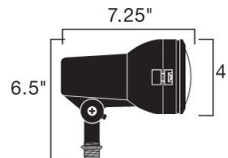

### AVAILABLE FINISHES



BZ - Textured Bronze    TS - Textured Spruce    TB - Textured Black

### ORDERING INFORMATION

DeSoto Ordering Code is DSO

### REMOTE BALLAST SPECS

#### 35MH120IG - In Ground Ballast



Single 35W MH 120V ANSI M130. Dimensions: 9.625" Diameter x 12" Height. Single Piece Polyphenylene (PPS) Glass Reinforced Composite with Molded-in Ribs to Prevent Ground Shift. Quick Disconnect Ballast with Bracket Handle. 0.5" NPSM Removable Plug For Direct Fixture Mount & Remote Mount Application. Two Threaded 0.75" NPT

Entries For Conduit Attachment. Re-Enterable Encapsulant 3M 8882 Potting Compound Included. One Piece, Molded Silicone O-Ring. Captive & Gasketed. CSA Listed For US & Canada

#### 35MH120AG - Above Ground Ballast



Single 35W MH 120V ANSI M130. Stamped Steel with Textured Architectural. Bronze Thermoset Powder Coat Finish. Copper Wrapped Core & Coil with HPF 105° High Heat Capacitor & Long Range Ignitor. Rated For -20° F Starting. 0.5" & 0.75" Trade Size Combination Knockouts For Conduit

Entry, Mounting Screws & Anchors Included. UL Listed For US & Canada

**Note:** Maximum Distance From Lamp to Ballast Cannot Exceed 15 Feet

### MOUNTING ACCESSORIES

#### Junction Box Mounting Bracket

Corrosion resistant cast Aluminum Alloy with baked thermoset junction box mounting brackets.



5.56"H  
2.39"W  
BKTJBBZ - Textured Bronze  
BKTJBTB - Textured Black

#### Power Post - A Fast, One-Step Connector

Made of Impact/Corrosion Resistant PVC 2.250" Inside Diameter to Accommodate Conduits of Different Sizes. Accepts .50 NPSM Thread Designed For 120V Line. Voltage Landscape Lighting, Eliminating Need For Above or Below Ground Boxes. Built-in Stabilizer Removes Need For Concrete.



4.375"  
19"  
2.25"  
PRPT - Power Post

#### Flange For Tree / Surface Mounting

Cast Aluminum/Brass surface mounting flange with neoprene gasket for watertight seal



SMFBZ - Textured Bronze  
SMFTB - Textured Black  
SMFAB - Textured Brass

### SNAP-ON HOOD OPTIONS

#### Medium Hood - 3.32" Length



MDR20BZ - PAR20 / R20  
MDR20TB - PAR20 / R20

#### Long Hood - 7.45" Length



MDR20LBZ - PAR20 / R20  
MDR20LTB - PAR20 / R20

### LENS OPTIONS

#### Small Blue Lens Filter

Tempered Glass to Resist Heat & Impact. Enhances Color to Bring Out The True Rich Greens of Foliage.



SMBLLF - Small Blue Lens Filter

#### 45° Small Perforated Shield

Shield with High Temperature Black Finish



SMHCF - 45° Small Perforated Shield Expanded Aluminum



**MTO-LR - LOUVERS**



**MTO-LN - WITH LENS**

## FEATURES

- Cast aluminum housing with textured architectural bronze finish
- Designed to be Integrated into a Brick Wall During Construction
- Casts a low, even spread of Energy Efficient LED light
- 3.8W / 4.8 VA light output, 2950K (-150 / +175) high CRI
- 9-15V AC/DC operating range with integrated, constant voltage driver
- Stainless steel mounting hardware & junction box
- Wire connection must be made inside of fixture
- Suitable for use in wet location
- 10-Year / 40,000 Hour warranty on LED driver & all other electrical components
- 5-Year warranty on aluminum LED housings & exterior finishes

## DIMENSIONS

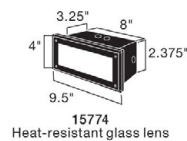
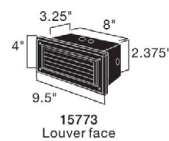

## ORDERING INFORMATION

MTO-LR - LED Brick light with louvers  
MTO-LN - LED Brick light with lens

## WATTAGE/STYLE

L3.8 - 3.8 Watts / 4.7 Voltage Amps  
Features a louver face  
Dimensions: 4"H x 9.5"W x 3.25"D

L3.8 - 3.8 Watts / 4.7 Voltage Amps  
Features a heat-resistant glass lens  
Dimensions: 4"H x 9.5"W x 3.25"D

## LIGHT SOURCE

### LED SPECS

Integrated LEDs & driver  
9V - 15V AC/DC  
2950K Color temperature  
40,000 Hours lamp life to L70 specifications \*\*

### INCLUDED MOUNTING ACCESSORIES

Stainless steel mounting hardware & junction box

**Note:** Fixture is not for use with electronic transformers

## OPTIONS

N/A



MRA10 - 10 DEGREE SPREAD



MRA35 - 35 DEGREE SPREAD



MRA60 - 60 DEGREE SPREAD  
(shown with SMHSOH)

## FEATURES

- Housing Available in Die-Cast Aluminum with Textured Black or Textured Bronze Finish, or in Die-Cast Brass with a Bronzed Finish
- Polycarbonate Mounting Stem & Locknut
- Clear Tempered Glass Capped Lens
- 9 LED Array Providing 12.4W / 16.7 VA Light Output - 75 CRI
- 9-15V AC/DC Operating Range with Integrated, Constant Voltage Driver
- Available in Spotlight, Floodlight, & Wide Floodlight Beam Spread
- Custom T.I.R. (Total Internal Reflection) Acrylic Optics Developed
- Specifically For Kichler LED Fixtures
- Suitable For Use in Wet Location
- 10-Year / 40,000 Hour Warranty on LED Driver & All Other Electrical Components
- 5-Year Warranty on Aluminum LED Housings & Exterior Finishes

## DIMENSIONS

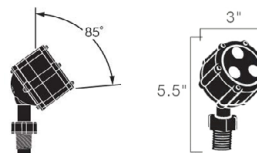

## AVAILABLE FINISHES



AZT - Textured Architectural Bronze    BKT - Textured Black    BBR - Bronzed Brass

## ORDERING INFORMATION

10 Degree Morena Ordering Code is MRA10  
35 Degree Morena Ordering Code is MRA35  
60 Degree Morena Ordering Code is MRA60

## LIGHT SOURCE

**LED SPECS**  
Integrated LEDs & driver  
9V - 15V AC/DC  
3000K Color temperature  
40,000 Hours lamp life to L70 specifications \*\*

## WIRING

35" of Usable #18-2 Wire  
SPT-1-W Leads  
Cable Connector Supplied

## INCLUDED MOUNTING ACCESSORIES

8" In-Ground Stake  
Quick Disc Wire Connector

**Note:** Fixture is Not For Use with Electronic Transformers

## WATTAGE/STYLE

L12.4 - \* 12.4W / 16.7VA 10 Degree Spotlight Beam Spread

L12.4 - \* 12.4W / 16.7VA 35 Degree Floodlight Beam Spread

L12.4 - \* 12.4W / 16.7VA 60 Degree Wide Floodlight Beam

## MOUNTING ACCESSORIES

### Junction Box Mounting Bracket

Corrosion resistant cast Aluminum Alloy with baked thermoset junction box mounting brackets.



BKTJBBZ - Textured Bronze  
BKTJBTB - Textured Black

### Flange For Tree / Surface Mounting

Cast Aluminum/Brass surface mounting flange with neoprene gasket for watertight seal



SMFBZ - Textured Bronze  
SMFTB - Textured Black  
SMFAB - Textured Brass

### Flange For Tree / Surface Mounting



TSMFBZ - Textured Bronze  
TSMFTB - Textured Black  
TSMFAB - Bronzed Brass

### 90° Elbow



E90BZ - Textured Bronze  
E90TB - Textured Black  
E90AB - Bronzed Brass

## SNAP-ON HOOD OPTIONS

### 2.40" Short Snap-On Hood



SSHSOHBZ - Bronze  
SSHSOHTB - Black

### 5.14" Short Snap-On Hood



SLGSOHBZ - Bronze  
SLGSOHTB - Black

**Note:** For AB Fixtures, Use BZ Finish

## LENS OPTIONS



LGLAA - Amber Lens for a warmer hue



LGLFA - Frosted Lens for diffusing light where needed



LGLGA - Green Lens for intensifying foliage colors

**Note:** Colored Lenses Will Slightly Reduce Light Output



## FEATURES

- Aluminum, Brass, & Copper Plated Housings with Multiple Finish Options
- Can be Installed with Optional Flat Mount Brackets, or on Any Surface Where Two Holes Can be Drilled
- 9-15V AC/DC Operating Range with Integrated, Constant Voltage Driver
- 70" of Useable #18-2, SPT-1W Leads. Cable Connector Supplied. WHT Finished Fixtures Have Coordinating White Leads
- Available in 3, 6, & 9 LED Configurations
- Casts a Low, Even Spread of Energy Efficient LED Light
- 2950K (-150 / +175) High CRI
- Stainless Steel Mounting Screws
- 10-Year / 40,000 Hour Warranty on LED Driver & All Other Electrical Components
- 5-Year Warranty on Aluminum LED Housings Exterior Finishes

## DIMENSIONS

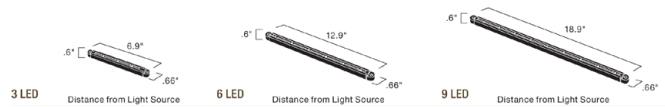

## AVAILABLE FINISHES



AB - Antique Brass    CP - Copper (Will Naturally Patina Over Time)    GY - Gray    SN - Sand    TW - Textured White

## ORDERING INFORMATION

**Palma Ordering Code is PMA**  
 3-LED Fixture  
 6-LED Fixture  
 9-LED Fixture

## WATTAGE/STYLE

L0.75 - .75 Watts / 1.3 Voltage Amps



L1.4 - 1.4 Watts / 2.4 Voltage Amps (Shown Above)

L2.2 - 2.2 Watts / 3.7 Voltage Amps



**Please Note:** Not For Use With Electronic Transformers

## OPTIONAL MOUNT BRACKETS

KL3LB - Stainless Steel 3-LED Fixture Mount Bracket



**Width - .66" Length - 6.9" Height - .60"**  
 Mounting Hardware Included - U.S. Patent Pending

KL6LB - Stainless Steel 6-LED Fixture Mount Bracket



**Width - .66" Length - 12.9" Height - .60"**  
 - Mounting Hardware Included - U.S. Patent Pending

## OPTIONAL MOUNT BRACKETS

KL9LB - Stainless Steel 9-LED Fixture Mount Bracket



**Width - .66" Length - 6.9" Height - .60"**  
 Mounting Hardware Included - U.S. Patent Pending



## FEATURES

- 5Accent Light For Cross-Lighting, Accenting, or Grazing
- Cast Aluminum Housing
- Tempered Convex Glass Lens
- 8" of Usable 200° 18 AWG Wire Leads
- 4000V (4KV) Pulse Rated Medium Base Porcelain Socket
- Max Lamping 70W PAR30L Metal Halide or 75W PAR30L / R30 Incandescent (Not Included)
- Remote Ballast Required for HID Lamping
- ANSI / UL Listed Wet Location
- Housing Includes a 1-Year Warranty From Date of Purchase
- HID Ballasts Include a 2-Year Warranty From Date of Purchase

## DIMENSIONS

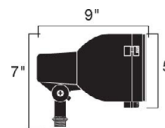

## AVAILABLE FINISHES



BZ - Textured Bronze    TS - Textured Spruce    TB - Textured Black

## ORDERING INFORMATION

Pomodoro Ordering Code is PDO

## REMOTE BALLAST SPECS

### 70MH120IG - In Ground Ballast



Single 70W MH 120V ANSI M98. Dimensions: 9.625" Diameter x 12" Height. Single Piece Polyphenylene (PPS). Glass Reinforced Composite with Molded-in Ribs to Prevent Ground Shift. Quick Disconnect Ballast with Bracket Handle. 0.5" NPSM Removable Plug For Direct Fixture Mount & Remote Mount Application. Two Threaded 0.75" NPT

Entries For Conduit Attachment. Re-Enterable Encapsulant 3M 8882 Potting Compound Included. One Piece. Molded Silicone O-Ring. Captive & Gasketed. CSA Listed For US & Canada

### 70MH120AG - Above Ground Ballast



Single 70W MH 120V ANSI M98. Dimensions: 6.375" W x 9.5" L x 5.25" D. Stamped Steel with Textured Architectural. Bronze Thermoset Powder Coat Finish. Copper Wrapped Core & Coil with HPF. 105° High Heat Capacitor & Long Range Ignitor. Rated For -20° F Starting. 0.5" & 0.75" Trade Size

Combination. Knockouts For Conduit Entry. Mounting Screws & Anchors Included. UL Listed For US & Canada.

**Note:** Maximum Distance From Lamp to Ballast Cannot Exceed 15 Feet

## MOUNTING ACCESSORIES

### Junction Box Mounting Bracket

Corrosion resistant cast Aluminum Alloy with baked thermoset junction box mounting brackets.



BKTJBBZ - Textured Bronze  
BKTJBTB - Textured Black

### Power Post - A Fast, One-Step Connector

Made of Impact/Corrosion Resistant PVC 2.250" Inside Diameter to Accommodate Conduits of Different Sizes. Accepts .50 NPSM Thread Designed For 120V Line. Voltage Landscape Lighting. Eliminating Need For Above or Below Ground Boxes. Built-in Stabilizer Removes Need For Concrete.



PRPT - Power Post

### Flange For Tree / Surface Mounting

Cast Aluminum/Brass surface mounting flange with neoprene gasket for watertight seal



SMFBZ - Textured Bronze  
SMFTB - Textured Black  
SMFAB - Textured Brass

## SNAP-ON HOOD OPTIONS

### Medium Cowl - 3.87" Length



MDR30BZ - PAR30 / R30  
MDR30TB - PAR30 / R30

### Long Cowl - 8.99" Length



MDR30LBZ - PAR30 / R30  
MDR30LTB - PAR30 / R30

## LENS OPTIONS

### Medium Blue Lens Filter

Tempered Glass to Resist Heat & Impact. Enhances Color to Bring Out The True Rich Greens of Foliage.



MMBLLF - Small Blue Lens Filter

### 45° Medium Perforated Shield

Expanded Aluminum Shield with High Temperature Black Finish

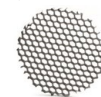

MDHCF - 45° Medium Perforated Shield Expanded Aluminum



PPI10 - 10 DEGREE SPREAD



PPI35 - 35 DEGREE SPREAD



PPI60 - 60 Degree Spread  
(shown with SMSHSOH)

## FEATURES

- Housing Available in Die-Cast Aluminum with Textured Black or Textured Bronze Finish, or in Die-Cast Brass with a Bronzed Finish
- Polycarbonate Mounting Stem & Locknut
- Clear Tempered Glass Capped Lens
- 3 LED Array Providing 4.5W / 7.5 VA Light Output
- 9-15V AC/DC Operating Range with Integrated, Constant Voltage Driver
- Available in Spotlight, Floodlight, & Wide Floodlight Beam Spread
- Custom T.I.R. (Total Internal Reflection) Acrylic Optics Developed Specifically For Kichler LED Fixtures
- Suitable For Use in Wet Location
- 3 Year Warranty
- 10-Year / 40,000 Hour Warranty on LED Driver & All Other Electrical Components
- 5-Year Warranty on Aluminum LED Housings & Exterior Finishes

## DIMENSIONS

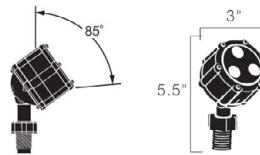

## AVAILABLE FINISHES



AZT - Textured Architectural Bronze    BKT - Textured Black    BBR - Bronzed Brass

## ORDERING INFORMATION

PPI10 - 10 Degree  
PPI35 - 35 Degree  
PPI60 - 60 Degree

## LIGHT SOURCE

**LED SPECS**  
Integrated LEDs & Driver  
9V - 15V AC/DC  
3000K Color Temperature  
40,000 Hours Lamp Life To L70 Specifications

### \*\*WIRING

35" of Usable #18-2 Wire  
SPT-1-W Leads  
Cable Connector Supplied

### INCLUDED MOUNTING ACCESSORIES

8" In-Ground Stake  
Quick Disc Wire Connector

**Note:** Fixture is Not For Use with Electronic Transformers

## WATTAGE/STYLE

L4.5 - \* 4.5W / 7.5VA - 10 Degree Spotlight Beam Spread  
L4.5 - \* 4.5W / 7.5VA - 35 Degree Floodlight Beam Spread  
L4.5 - \* 4.5W / 7.5VA - 60 Degree Wide Floodlight Beam Spread

## MOUNTING ACCESSORIES

### Junction Box Mounting Bracket

Corrosion resistant cast Aluminum Alloy with baked thermostat junction box mounting brackets.



BKTJBBZ - Textured Bronze  
BKTJBTB - Textured Black

### Flange For Tree / Surface Mounting

Cast Aluminum/Brass surface mounting flange with neoprene gasket for watertight seal



SMFBZ - Textured Bronze  
SMFTB - Textured Black  
SMFAB - Textured Brass

### Flange For Tree / Surface Mounting



TSMFBZ - Textured Bronze  
TSMFTB - Textured Black  
TSMFAB - Bronzed Brass

### 90° Elbow



E90BZ - Textured Bronze  
E90TB - Textured Black  
E90AB - Bronzed Brass

## SNAP-ON HOOD OPTIONS

### 2.40" Short Snap-On Hood



SSHSOHBZ - Bronze  
SSHSOHTB - Black

### 5.14" Long Snap-On Hood



SLGSOHBZ - Bronze  
SLGSOHTB - Black

**Note:** For AB Fixtures, Use BZ Finish

## LENS OPTIONS



LGAA - Amber Lens for a warmer hue



LGFA - Frosted Lens for diffusing light where needed



LGGA - Green Lens for intensifying foliage colors

**Note:** Colored Lenses Will Slightly Reduce Light Output



## FEATURES

- Housing Available in Die-Cast Aluminum with Marine Grade Textured Bronze Powder Coat Finish, or in Die-Cast Brass with a Bronzed Finish
- Clear Tempered Glass Capped Lens
- 8 LED Array Providing 12.5W Light Output
- Operating Range: 108V - 132V AC, 50 - 60Hz
- Available in Spotlight & Floodlight Beam Spread
- High Output Cree LEDs Tightly Binned For Color Uniformity
- Radiax Optics, Driving Increased Output from LEDs
- 8" of Usable 200°C 18AWG Wire Leads
- ETL Listed Wet Location
- 10-Year / 40,000 Hour Warranty on LED Driver & All Other Electrical Components
- 5-Year Warranty on Aluminum LED Housings & Exterior Finishes

See Pg.2 For Fixture Options

## DIMENSIONS

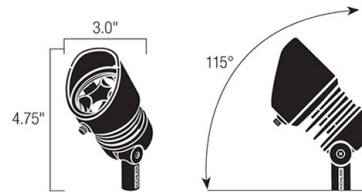

## AVAILABLE FINISHES



BZ - Textured Bronze

## ORDERING INFORMATION

10 Degree  
LVO10

35 Degree  
LVO35

## WATTAGE/STYLE

L12.5 - \* 12.5W, .13A, .85pf  
10° Spotlight Beam Spread

L12.5 - \* 12.5W, .13A, .85pf  
35° Floodlight Beam Spread

## LIGHT SOURCE

- LED SPECS
- Integrated LEDs, Driver, And Transformer
  - 9V - 15V AC
  - 3000K Color Temperature
  - 40,000 Hours Lamp Life To L70 Specifications \*\*

## OPTIONS

- 30K- 3000K Color Temp. (Pure White)  
42K- 4250K Color Temp. (Cool White)
- Eight 1.563 LEDs  
30K - 3000K Color Temp.  
- SW30Bin, Color Temp = 3000K Nominal  
- Constant Voltage at 12 Volts by Driver  
- 80 CRI typ. (75 CRI min) 590 Lumens  
- 12.5W Input = Estimated 47 Lumens Per Watt
- Eight 1.563W LEDs  
42K - 4250K Color Temp.  
- SW42Bin, Color Temp = 4250K Nominal  
- Constant Voltage at 12 Volts by Driver  
- 80 CRI typ. (75 CRI min) 646 Lumens  
- 12.5W Input = Estimated 52 Lumens Per Watt

## REPLACEMENT PARTS

## PART NUMBER

## NOTES



## FEATURES

- Housing Available in Die-Cast Aluminum with Marine Grade Textured Bronze Powder Coat Finish, or in Die-Cast Brass with a Bronzed Finish
- Clear Tempered Glass Capped Lens
- 8 LED Array Providing 12.5W Light Output
- Operating Range: 108V - 132V AC, 50 - 60Hz
- Available in Spotlight & Floodlight Beam Spread
- High Output Cree LEDs Tightly Binned For Color Uniformity
- Radiax Optics, Driving Increased Output from LEDs
- 8" of Usable 200°C 18AWG Wire Leads
- ETL Listed Wet Location
- 10-Year / 40,000 Hour Warranty on LED Driver & All Other Electrical Components
- 5-Year Warranty on Aluminum LED Housings & Exterior Finishes

## DIMENSIONS

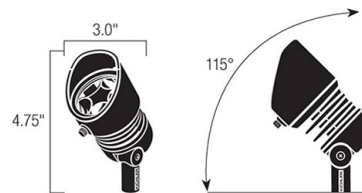

## AVAILABLE FINISHES



BZ - Textured Bronze

## ORDERING INFORMATION

10 Degree  
LVO10

35 Degree  
LVO35

## BALLAST SPECS

## OPTIONS

### Mounting Accessories

**Power Post - A Fast, One-Step Connector**  
Made of Impact/Corrosion Resistant PVC 2.250" Inside Diameter to Accommodate Conduits of Different Sizes. Accepts .50 NPSM Thread Designed For 120V Line. Voltage Landscape Lighting, Eliminating Need For Above or Below Ground Boxes. Built-in Stabilizer Removes Need For Concrete.



PRPT - Power Post

### Flange For Tree / Surface Mounting

Cast Aluminum/Brass surface mounting flange with neoprene gasket for watertight seal



SMFBZ - Textured Bronze  
SMFTB - Textured Black  
SMFAB - Textured Brass

## OPTIONS

### Junction Box Mounting Bracket

Corrosion resistant cast Aluminum Alloy with baked thermoset junction box mounting brackets.



BKTJBBZ - Textured Bronze  
BKTJBTB - Textured Black



## FEATURES

- 7" Accent Light For Wider Light Spread Along Walls, Shrubs & Trees
- Cast Aluminum Housing
- Tempered Convex Glass Lens
- 8" of Usable 200° 18 AWG Wire Leads
- 4000V (4KV) Pulse Rated Medium Base Porcelain Socket
- Max Lamping 175W PAR38 Metal Halide or 150W PAR38 / R40 Incandescent (Not Included)
- Remote Ballast Required for HID Lamping
- ANSI / UL Listed Wet Location
- Housing Includes a 1-Year Warranty From Date of Purchase
- HID Ballasts Include a 2-Year Warranty From Date of Purchase

## DIMENSIONS

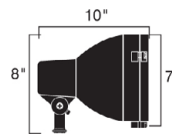

## AVAILABLE FINISHES



BZ - Textured Bronze    TS - Textured Spruce    TB - Textured Black

## ORDERING INFORMATION

Rivoli Ordering Code is RVI

## REMOTE BALLAST SPECS

### 175MH120IG - In Ground Ballast



Single 175W MH 120V ANSI M57 (Complies with EISA 2007). Dimensions: 9.625" Diameter x 12" Height. Single Piece Polyphenylene (PPS) Glass Reinforced Composite with Molded-in Ribs to Prevent Ground Shift. Quick Disconnect Ballast with Bracket Handle 0.5" NPSM Removable Plug For Direct Fixture. Mount & Remote Mount Application.

Two Threaded 0.75" NPT Entries For Conduit Attachment. Re-Enterable Encapsulant 3M 8882 Potting Compound Included. One Piece, Molded Silicone O-Ring. Captive & Gasketed. CSA Listed For US & Canada

### 175MH120AG - Above Ground Ballast



Single 175W MH 120V ANSI M57 (Complies with EISA 2007). Dimensions: 6.375" W x 9.5" L x 5.25" D Stamped Steel with Textured Architectural Bronze Thermoset Powder Coat Finish. Copper Wrapped Core & Coil with HPF 105° High Heat. Capacitor & Long Range Ignitor. Rated For -20° F

Starting. 0.5" & 0.75" Trade Size Combination Knockouts For Conduit Entry. Mounting Screws & Anchors Included. UL Listed For US & Canada

**Note:** Maximum Distance From Lamp to Ballast Cannot Exceed 15 Feet

## MOUNTING ACCESSORIES

### Junction Box Mounting Bracket

Corrosion resistant cast Aluminum Alloy with baked thermoset junction box mounting brackets.



BKTJBBZ - Textured Bronze  
BKTJBTB - Textured Black

### Power Post - A Fast, One-Step Connector

Made of Impact/Corrosion Resistant PVC 2.250" Inside Diameter to Accommodate Conduits of Different Sizes. Accepts .50 NPSM Thread Designed For 120V Line. Voltage Landscape Lighting. Eliminating Need For Above or Below Ground Boxes. Built-in Stabilizer Removes Need For Concrete.



PRPT - Power Post

### Flange For Tree / Surface Mounting

Cast Aluminum/Brass surface mounting flange with neoprene gasket for watertight seal



SMFBZ - Textured Bronze  
SMFTB - Textured Black  
SMFAB - Textured Brass

## SNAP-ON HOOD OPTIONS

### Medium Hood - 4.92" Length



MDR40BZ - PAR38 / R40  
MDR40TB - PAR38 / R40

### Long Hood - 12" Length



MDR40LBZ - PAR38 / R40  
MDR40LTB - PAR38 / R40

## LENS OPTIONS

### Large Blue Lens Filter

Tempered Glass to Resist Heat & Impact. Enhances Color to Bring Out The True Rich Greens of Foliage.



LG BLLF - Large Blue Lens Filter

### 45° Large Hexcell Louver

Expanded Aluminum Shield with High Temperature Black Finish

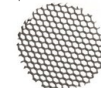

LG HCF - 45° Large Hexcell Louver



## FEATURES

- Durable Thermoplastic Composite Resin Housing with Textured Bronze Finish
- For In-Ground Usage Only
- Tempered Convex Glass Lens Fully Sealed For Watertight Outdoor Usage
- Can be Installed in Concrete
- Fully Adjustable Aim Assembly For Precision Aiming
- 4000V (4KV) Pulse Rated Medium Base Porcelain Socket
- 3000 lbs Drive Over Capability
- Integral Multi-Tap Ballast
- Lamp Not Included
- ANSI / UL Listed Wet Location
- Housing Includes a 1-Year Warranty From Date of Purchase
- HID Ballasts Include a 2-Year Warranty From Date of Purchase

## DIMENSIONS

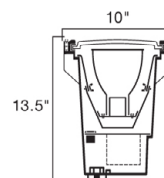

## AVAILABLE FINISHES



BZ - Textured Bronze

## ORDERING INFORMATION

Sorrento Ordering Code is SRO

## STEM SPECS/OPTIONS

**70MH** - 70W Metal Halide In-Ground Light  
Adjustable to a 15° Angle. Rotatable up to 358° with Wing-Nut Locking Mechanism

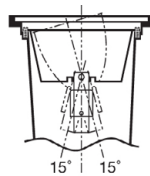

## OPTIONS

### Lamp (Not Included)

70W PAR30 Metal Halide Maximum Wattage  
4000V (4KV) Pulse-Rated Medium Base Porcelain Socket

### Integral Ballast

ANSI M130 MH Ballast with 120V, 208V, 240V, & 277V Taps

## ACCESSORIES

**CPK** - Injection-Molded Concrete Pouring Kit  
Dimensions 7" Depth x 5.19" Height



**GETP** - Gel Encapsulant 10 Pack  
For In-Ground Installations. Two-Part Field Mixable Material in One Convenient Package



## LENS OPTIONS

**LGBLWL** - Well Light Blue Lens Filter  
Glass Filter with Rubber Gasket. Glass is Tempered to Resist Heat & Impact



**WLGS** - Rock Guard / Glare Shield



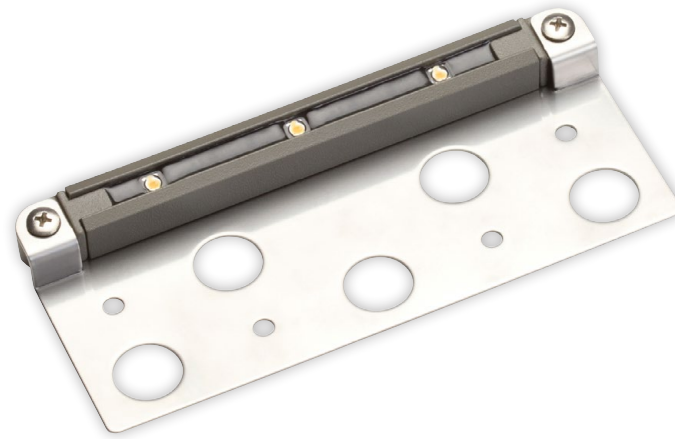

**FEATURES**

- Aluminum, Brass, & Copper Plated Housings with Multiple Finish Options
- Stainless Steel Mount Brackets
- Stainless Steel Mounting Screws
- 9-15V AC/DC Operating Range with Integrated, Constant Voltage Driver
- 10-Year / 40,000 Hour Warranty on LED Driver & All Other Electrical Components
- Available in 3, 6, & 9 LED Configurations
- Casts a Low, Even Spread of Energy Efficient LED Light
- 2950K (-150 / +175) High CRI
- 70° of Useable #18-2, SPT-1W Leads. Cable Connector Supplied. WHT Finished Fixtures Have Coordinating White Leads
- 5-Year Warranty on Aluminum LED Housings & Exterior Finishes

**AVAILABLE FINISHES**



AB - Antique Brass    CP - Copper (Will Naturally Patina Over Time)    GY - Gray    SN - Sand    TW - Textured White

**DIMENSIONS**

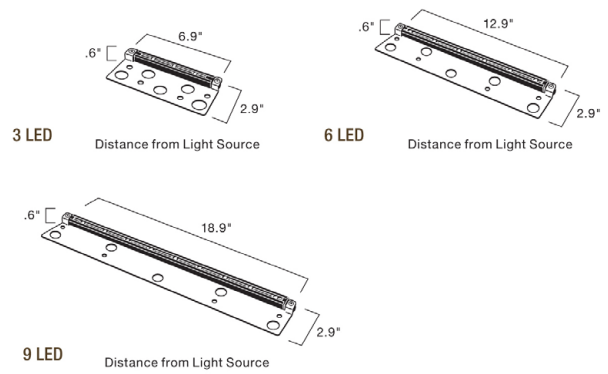

**ORDERING INFORMATION**

**Velasco Ordering Code is VLO**  
**3-LED Fixture**  
**6-LED Fixture**  
**9-LED Fixture**

**WATTAGE/STYLE**

**L0.75** - .75 Watts / 1.3 Voltage Amps (Shown Above)

**L1.4** - 1.4 Watts / 2.4 Voltage Amps

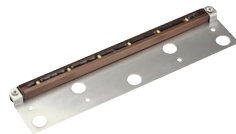

**L2.2** - 2.2 Watts / 3.7 Voltage Amps



**Note:** Not For Use With Electronic Transformers

**OPTIONS**

**NOT APPLICABLE**

**OPTIONS**

**NOT APPLICABLE**



### FEATURES

- Durable Thermoplastic Composite Resin Housing with Textured Bronze Finish
- For In-Ground Usage Only
- Tempered Convex Glass Lens Fully Sealed For Watertight Outdoor Usage
- Can be Installed in Concrete
- Fully Adjustable Aim Assembly For Precision Aiming
- 4000V (4KV) Pulse Rated Medium Base Porcelain Socket
- 3000 lbs Drive Over Capability
- Incandescent Lamp Not Included
- ANSI / UL Listed Wet Location
- Housing Includes a 1-Year Warranty From Date of Purchase
- HID Ballasts Include a 2-Year Warranty From Date of Purchase

### DIMENSIONS

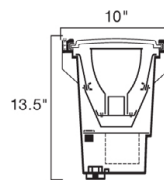

### AVAILABLE FINISHES



BZ - Textured Bronze

### ORDERING INFORMATION

Yorkshire Ordering Code is YSE

### STEM SPECS/OPTIONS

**N150** - 150W PAR 38 Incandescent In-Ground Light  
Adjustable to a 15° Angle  
Rotatable up to 358° with Wing-Nut Locking Mechanism

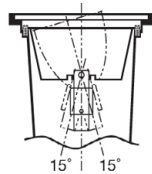

### OPTIONS

**Lamp** (Not Included)  
150W PAR38 Incandescent Maximum Wattage  
4000V (4KV) Pulse-Rated Medium Base  
Porcelain Socket with Re-Enterable Encapsulant

### OPTIONS

**CPK** - Injection-Molded Concrete Pouring Kit



**GETP** - Gel Encapsulant 10 Pack  
For In-Ground Installations. Two-Part Field Mixable Material in One Convenient Package



### LENS OPTIONS

**LGBLWL** - Well Light Blue Lens Filter  
Glass Filter with Rubber Gasket. Glass is Tempered to Resist Heat & Impact



**WLGS** - Rock Guard / Glare Shield



# PRO SERIES TRANSFORMERS - PG1

// LANDSCAPE



## FEATURES

- ANSI/UL 1838 Required Limits of 300W & 15V Per Circuit
- Secondary Circuit Breakers For Short-Circuit Protection
- Magnetic Circuit Breakers, Which Provide a Faster Response to a System Fault
- In-Line Primary Thermostat, Protecting Against Thermal Overload
- Thermostat Resets Automatically, Eliminating Replacement & Maintenance
- ETL Listed For Compliance to ANSI/UL 1838 Standards
- Internal Wiring is Rated For 150°C (302°F), Exceeding Safety Standard Requirements
- Full Housing Enclosure of The Housing Protects Components From Weather, Sprinkling Systems, & Debris
- Professional Series Made of #304 Grade Stainless Steel, Designed to Run Cooler, & Resist Corrosion, to Last Longer in Outdoor Environments
- Multi-Tap Transformers Allow Greater Flexibility in Managing Multiple Wire Runs by Moving Cables Up & Down The Multi-Range, Assuring That The Correct Voltage is Applied to a Lamp, Creating a Consistent Light Output, & Maximizing Lamp Life
- All Core & Coil-Types in Professional Series Utilize Epoxy Encapsulation, Which Provide

## PLEASE NOTE

To Calculate the Size of The Transformer Required, Multiply the Voltage Amps (VA) by The Number of Fixtures That Will be Used with The Transformer

## The Following Commercial Grade Benefits:

- The Core, Wire Leads, & Inner Parts Are Set Inside Epoxy, which Prevents Moisture Exposure,
- Resisting Corrosion, and Maintaining a Permanent Seal
- Humming Noises & Vibration Are Eliminated, Keeping Connections From Loosening
- The Unit Runs Cooler, Which, if Running at Full Load, is Safer & Conserves Energy

## TRANSFORMER PART #

PRO75SS



## INCLUDED FEATURES

- Dimensions: 7.75" x 3.75" x 4.25"
- Automatic Timer
- Photo Electric Eye
- High-Low-Off Switch
- Thermal Cut-Off on Primary Side
- Magnetic Breaker on Secondary Side
- Easy Connect Terminal Blocks
- 3' #12-3 SJTW 3-Wire Cord
- Mounting Plate For Indoor Usage
- Ground Terminal
- #304 Grade Stainless Steel
- Hi-Efficiency Core/Coil Configuration
- Limited Lifetime Warranty

PRO100SS



- Dimensions: 19" x 5.5" x 5.75"
- Compatible With Plug-In Timers
- Multi-Tap Connection 12V to 15V
- Thermal Cut-Off on Primary Side
- Magnetic Breaker on Secondary Side
- Easy Connect Terminal Blocks
- 6' #18-3 SJTW 3-Wire Cord
- Mounting Plate For Indoor Usage
- #304 Grade Stainless Steel
- Hi-Efficiency Core/Coil Configuration
- Limited Lifetime Warranty

## TRANSFORMER PART #

PRO200SS



## INCLUDED FEATURES

- Dimensions: 19" x 5.5" x 5.75"
- Compatible With Plug-In Timers
- Multi-Tap Connection 12V to 15V
- Primary Side Thermal Cut-Off
- Magnetic Breaker on Secondary Side
- Easy Connect Terminal Blocks
- 6' #18-3 SJTW 3-Wire Cord
- Mounting Plate For Indoor Usage
- #304 Grade Stainless Steel
- Hi-Efficiency Core/Coil Configuration
- Limited Lifetime Warranty

PRO300SS



- Dimensions: 19" x 5.5" x 5.75"
- Compatible With Plug-In Timers
- Multi-Tap Connection 12V to 15V
- Primary Side Thermal Cut-Off
- Magnetic Breaker on Secondary Side
- Easy Connect Terminal Blocks
- 6' #18-3 SJTW 3-Wire Cord
- Mounting Plate For Indoor Usage
- #304 Grade Stainless Steel
- Hi-Efficiency Core/Coil Configuration
- Limited Lifetime Warranty



### FEATURES

- ANSI/UL 1838 Required Limits of 300W & 15V Per Circuit
- Secondary Circuit Breakers For Short-Circuit Protection
- Magnetic Circuit Breakers, Which Provide a Faster Response to a System Fault
- In-Line Primary Thermostat, Protecting Against Thermal Overload
- Thermostat Resets Automatically, Eliminating Replacement & Maintenance
- ETL Listed For Compliance to ANSI/UL 1838 Standards
- Internal Wiring is Rated For 150°C (302°F), Exceeding Safety Standard Requirements
- Full Housing Enclosure of The Housing Protects Components From Weather, Sprinkling Systems, & Debris
- Professional Series Made of #304 Grade Stainless Steel, Designed to Run Cooler, & Resist Corrosion, to Last Longer in Outdoor Environments
- Multi-Tap Transformers Allow Greater Flexibility in Managing Multiple Wire Runs by Moving Cables Up & Down The Multi-Range, Assuring That The Correct Voltage is Applied to a Lamp, Creating a Consistent Light Output, & Maximizing Lamp Life
- All Core & Coil-Types in Professional Series Utilize Epoxy Encapsulation, Which Provide

### The Following Commercial Grade Benefits:

- The Core, Wire Leads, & Inner Parts Are Set Inside Epoxy, which Prevents Moisture Exposure,
- Resisting Corrosion, and Maintaining a Permanent Seal
- Humming Noises & Vibration Are Eliminated, Keeping Connections From Loosening
- The Unit Runs Cooler, Which, if Running at Full Load, is Safer & Conserves Energy

### PLEASE NOTE

To Calculate the Size of The Transformer Required, Multiply the Voltage Amps (VA) by The Number of Fixtures That Will be Used with The Transformer

### TRANSFORMER PART #

**PRO600SSTIO 2-IN-1**



**PRO600SS**

### INCLUDED FEATURES:

- Dimensions: 21.25" x 6.75" x 5.75"
- Compatible w/ Plug-In Timers
- Multi-Tap Connection 12V - 15V
- Thermal Cut-Off on Primary Side
- Magnetic Breaker on Secondary Side
- Easy Connect Terminal Blocks
- 6' #12-3 SJTW 3-Wire Cord
- Mounting Plate For Indoor Usage
- #304 Grade Stainless Steel
- Hi-Efficiency E.I. Core & Coil Configuration
- Limited Lifetime Warranty

- Dimensions: 19" x 6.75" x 5.75"
- Compatible With Plug-In Timers
- Multi-Tap Connection 12V - 15V
- Thermal Cut-Off on Primary Side
- Magnetic Breaker on Secondary Side
- Easy Connect Terminal Blocks
- 6' #18-3 SJTW 3-Wire Cord
- Mounting Plate For Indoor Usage
- #304 Grade Stainless Steel
- Hi-Efficiency E.I. Core & Coil Configuration
- Limited Lifetime Warranty

### TRANSFORMER PART #

**PRO900SS**

**PRO1200SS**

### INCLUDED FEATURES:

- Dimensions: 21" x 6.75" x 6"
- Compatible With Plug-In Timers
- Multi-Tap Connection 12V - 15V
- Thermal Cut-Off on Primary Side
- Magnetic Breaker on Secondary Side
- Easy Connect Terminal Blocks
- 6' #16-3 SJTW 3-Wire Cord
- Mounting Plate For Indoor Usage
- #304 Grade Stainless Steel
- Hi-Efficiency Torid Core & Coil Configuration
- Limited Lifetime Warranty

- Dimensions: 17.5" x 8" x 7"
- Compatible With Plug-In Timers
- Multi-Tap Connection 12V - 15V
- Thermal Cut-Off on Primary Side
- Magnetic Breaker on Secondary Side
- Easy Connect Terminal Blocks
- 6' #16-3 SJTW 3-Wire Cord
- Mounting Plate For Indoor Usage
- #304 Grade Stainless Steel
- Hi-Efficiency Torid Core & Coil Configuration
- Limited Lifetime Warranty



## FEATURES

- ANSI/UL 1838 Required Limits of 300W & 15V Per Circuit
- Secondary Circuit Breakers For Short-Circuit Protection
- Magnetic Circuit Breakers, Which Provide a Faster Response to a System Fault
- In-Line Primary Thermostat, Protecting Against Thermal Overload
- Thermostat Resets Automatically, Eliminating Replacement & Maintenance
- ETL Listed For Compliance to ANSI/UL 1838 Standards
- Internal Wiring is Rated For 150°C (302°F), Exceeding Safety Standard Requirements
- Full Housing Enclosure of The Housing Protects Components From Weather, Sprinkling Systems, & Debris
- Professional Series Made of #304 Grade Stainless Steel, Designed to Run Cooler, & Resist Corrosion, to Last Longer in Outdoor Environments
- Multi-Tap Transformers Allow Greater Flexibility in Managing Multiple Wire Runs by Moving Cables Up & Down The Multi-Range, Assuring That The Correct Voltage is Applied to a Lamp, Creating a Consistent Light Output, & Maximizing Lamp Life
- All Core & Coil-Types in Professional Series Utilize Epoxy Encapsulation, Which Provide

## PLEASE NOTE

To Calculate the Size of The Transformer Required, Multiply the Voltage Amps (VA) by The Number of Fixtures That Will be Used with The Transformer

## The Following Commercial Grade Benefits:

- The Core, Wire Leads, & Inner Parts Are Set Inside Epoxy, which Prevents Moisture Exposure,
- Resisting Corrosion, and Maintaining a Permanent Seal
- Humming Noises & Vibration Are Eliminated, Keeping Connections From Loosening
- The Unit Runs Cooler, Which, if Running at Full Load, is Safer & Conserves Energy

## TRANSFORMER ACCESSORIES

### MTT - Mechanical Transformer Timer

Dimensions: 3" W x 3.09" H x 2.75" L  
Plug-In Timer For Use With All Professional Series Transformers  
Suitable For All Professional Series Transformers



### DTT - Digital Transformer Timer

Dimensions: 2.73" W x 3.84" H x 1.89" L  
Plug-In Digital Timer For Use With All Professional Series Transformers  
Battery Backup Included  
Straightforward Programming & Easy Daylight Savings Changeover  
Suitable For All Professional Series Transformers



### RPTP - Remote Plug-In Transformer Photocell

Comes with 10' Cord



### PTP - Plug-In Transformer Photocell



### TSD - Synchronizer Device

Synchronize All Transformers Used in a Landscape Setting so They Turn on & Off at The Same Time (Jumper Wire is Not Included)



## ADDITIONAL ACCESSORIES

### Low Voltage Cable

UL Listed For 12V Outdoor Lighting Applications.  
UV Stabilized PVC Insulation, For Direct Burial  
LVC12100 - 12-Gauge 100' Cable  
LVC12250 - 12-Gauge 250' Cable  
LVC8250 - 8-Gauge 250' Cable  
LVC10250 - 10-Gauge 250' Cable  
LVC12500 - 12-Gauge 500' Cable  
LVC121000 - 12-Gauge 1000' Cable



Gel-Filled Wire Connector - Offers Twist-On Waterproof, In-Line Cable Splicing For Direct Burial. Services 12V & 120V Line Voltage

WCSG - For Use When Connecting:  
8-Gauge Wire to 10-Gauge & 12-Gauge Wire  
10-Gauge to 12-Gauge Wire

WCLG - For Use When Connecting:  
10-Gauge Wire to 12-Gauge Wire  
10-Gauge Wire to 12-Gauge Wire  
12-Gauge Wire to 18-Gauge Wire



### QUIC DISC Connector

Joins #18-2 Fixture Leads With #12-2 or #10-2 Low Voltage Cable. Injection-Molded Polycarbonate With Nickel-Plated Brass Contacts For Maximum Corrosion Protection & Improved Conductivity.

**QDC** - Use Only With #12-2 or #10-2 Cable



### Pro Series Wire Connector

Gel-Filled Wire Connector Provides a Watertight, Long Lasting Connection. Suitable For Direct Burial. Connects Two #12 Gauge to One #18 Gauge. Two Connectors Required Per Connection

**WCPS** - Bulk Pack of 100 Connectors, Packed in Sealed Bags of 10



