



# BUY WITH CONFIDENCE

LONG-LIFE FIXTURE WARRANTIES FROM E-CONOLIGHT



**3-YEAR FIXTURE WARRANTY**  
**PREMIUM FLOODLIGHTS**  
PAGE 26

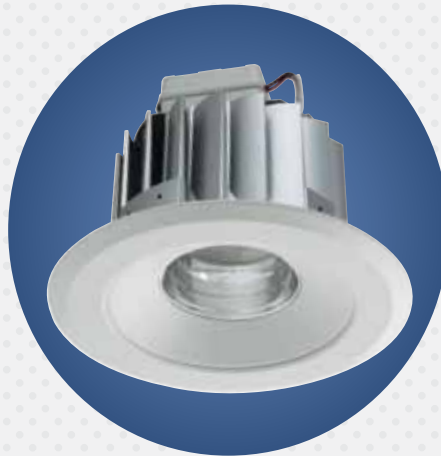

**3-YEAR WARRANTY**  
**LED RECESSED RETROFIT**  
PAGE 39

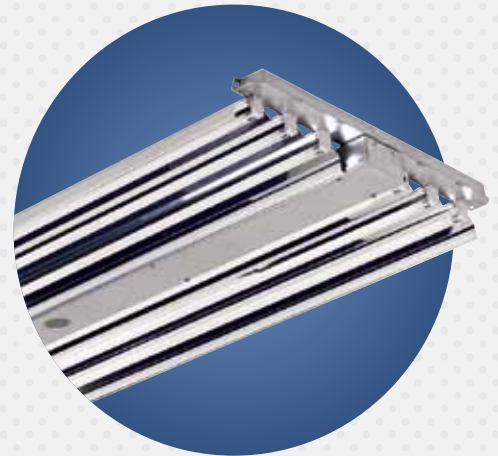

**5-YEAR FIXTURE WARRANTY**  
**LINEAR FLUORESCENT**  
PAGES 46-48, 50-55

## BRAND NAME COMPONENTS



T8 Lamps & Ballasts by



PAGES 46-48, 50-55



CMH Lamps & Ballasts by



PAGES 32, 33, 35



PSMH Lamps by



PAGES 26, 27, 29, 40, 43

# TABLE OF CONTENTS

## ARCHITECTURAL & STANDARD RECESSED



pages 3-17

## TRACK LIGHTING

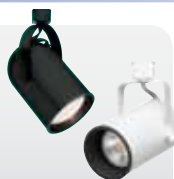

pages 18-21

## POLES, BULLHORNS & MOUNTS



pages 22-25

## FLOODLIGHTS

PREMIUM.....	26
PARKING/ROADWAY .....	27
STANDARD .....	28-31
DIRECTIONAL-LINE VOLTAGE.....	32-35
QUARTZ.....	36



pages 26-36

## CEILING MOUNTS

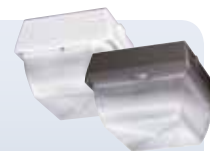

page 37

**LED**



**WALL PACK**  
page 38



**RECESSED**  
page 39

## WALL PACKS



pages 40-43

## WALL MOUNTS



page 44

## VAPOR TIGHTS



page 45

## LINEAR FLUORESCENT

4-LAMP T5HO & T8 DECORATIVE.....	46-48
4-LAMP T5HO COMPACT.....	49
6-LAMP T5HO & T8.....	50-52
8-LAMP T5HO & T8.....	53-55



pages 46-55

## HIGH BAYS



pages 56-57

## CONSTRUCTION LIGHT & LOW BAYS



pages 58-59



## LOW VOLTAGE LANDSCAPE



pages 60-63

## EXIT SIGNS & EMERGENCY LIGHTING



pages 64-66



pages 67-70

## UNDER CABINET, LED TRACK LIGHTING, DUSK TO DAWN

Online Exclusives at [www.e-conolight.com](http://www.e-conolight.com)  
Or call 888.243.9445 to place your order!



## Two Complete Options for Your Next Recessed Project

### Architectural Recessed Fixtures & Trims

The new Architectural Recessed product line from e-conolight delivers architectural quality inside and out with heavy-duty construction and many premium features.

Choose from fixtures with incandescent or fluorescent lamps. Architectural Recessed fixtures are for use in new construction applications and non-insulated ceilings or where insulation can be kept three inches from housing.

#### Premium Architectural Recessed fixtures feature:

- Premium optics
- Heavy-gauge steel housing
- Oversized, through branch circuit rated, Junction box for easy wiring
- 5-inch vertically adjustable universal mounting bracket
- High-grade Soft-View™ reflector finish

### Standard Recessed Fixtures & Trims

Top quality fixtures for new construction or remodel. E-conolight's line of standard recessed fixtures offers a variety of sizes, trims and lamps.

Choose a 4-inch diameter low-voltage fixture with incandescent lamp or a 5- or 6-inch diameter fixture with incandescent or compact fluorescent lamps. E-conolight standard recessed fixtures are available in IC (insulated ceiling) or non-IC for installation where no insulation is present or the insulation is at least three inches away from the fixture.

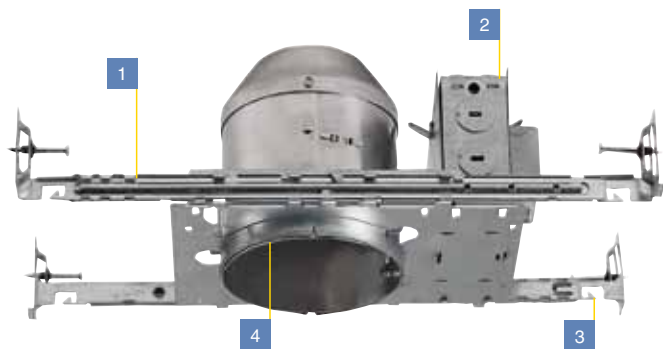

1. Pre-installed hanger bars allow for smooth positioning within a 24-inch joist span with no sagging. Score lines included for field shortening to 12-inch joist span.
2. Junction box with two-sided snap latch covers and eight (4 in and 4 out) multiple knockouts for branch wiring
3. Hanger bars fit on T-bar spine without additional clips.
4. New construction housing adjusts for ceilings up to 1-3/8" thick. (Remodel units include four remodel clips for 3/8" to 5/8" ceiling thickness.)

### Architectural Recessed Index

<b>Technical Data</b>	4
<b>Compact Fluorescent</b>	
6" Horizontal 2-Lamp Downlight - Non-IC	5
6" Horizontal or Vertical Downlight - Non-IC	6
<b>Incandescent</b>	
6" Downlight - Non-IC	7

### Standard Recessed Index

<b>4" Aperature</b>	
4" Low Voltage - Non-IC	8
4" Low Voltage - IC	9
<b>5" Aperature</b>	
5" Vertical Lamp Incandescent - IC	10
<b>6" Aperature</b>	
6" Horizontal Lamp CFL - Non-IC	11
6" Vertical Lamp CFL - Non-IC	12
6" Vertical Lamp CFL - IC	13
6" Vertical Lamp CFL - IC	14
6" Sloped Ceiling Incandescent - IC	15
6" Vertical Lamp Incandescent - IC	16-17

For additional 5" fluorescent,  
6" sloped ceiling recessed  
fixtures and trims visit  
[www.e-conolight.com](http://www.e-conolight.com)  
or call us at 888.243.9445



## Technical Data (Architectural Recessed)

New commercial construction requires durable, yet stylish, architectural-grade lighting fixtures. Choose from our affordable Architectural Recessed fixtures with 6-inch diameter apertures available with incandescent or energy saving compact fluorescent lamps and many premium features.

### Premium Optics

- Excellent visual cutoff
- Reduced glare and brightness
- Superior light control
- High-grade Soft-Vue™ reflector finish

### High Style

- High-grade finish hides dust and fingerprints
- Architectural lighting adds elegance to any space
- Wide range of trim and reflector options

### Versatile

- Universal mounting system
- Factory preset adjustable socket

### Efficient

- High-performance electronic CFL ballasts
- CFL saves 75 percent over traditional incandescent lighting

## Candela Distribution

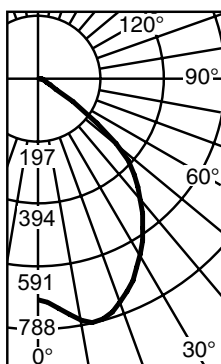

**Open Downlight  
(CFL Horizontal)**  
**E-A6HN52-UT**

Open, Soft-Vue™ Clear  
**E-AT61300CL**  
(Page 5)

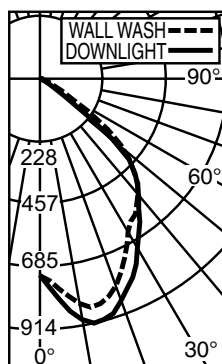

**Wall Wash  
(CFL Horizontal)**  
**E-A6HN52-UT**

Wall Wash, Soft-Vue™ Clear  
**E-AT63300CL**  
(Page 5)

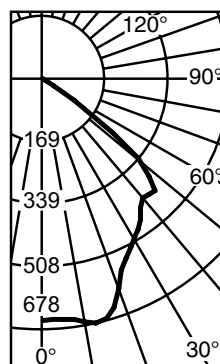

**Open Downlight  
(CFL Horizontal)**  
**E-A6HN32-UT**

Open, Soft-Vue™ Clear  
**E-AT61200CL**  
(Page 6 Top)

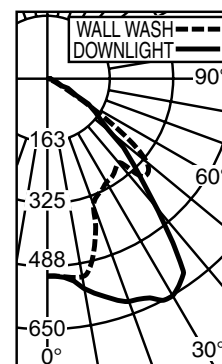

**Wall Wash  
(CFL Horizontal)**  
**E-A6HN32-UT**

Wall Wash, Soft-Vue™ Clear  
**E-AT63200CL**  
(Page 6 Top)

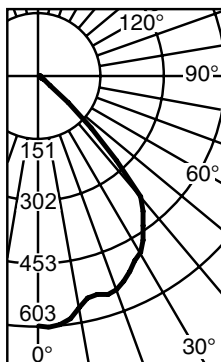

**Open Downlight  
(CFL Vertical)**  
**E-A6NF32-UT**

Open, Soft-Vue™ Clear  
**E-AT61100CL**  
(Page 6 Bottom)

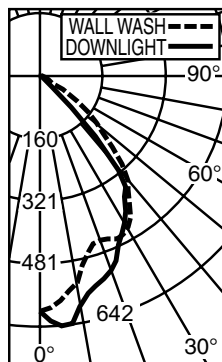

**Wall Wash (CFL Vertical)**  
**E-A6NF32-UT**

Wall Wash, Soft-Vue™ Clear  
**E-AT63100CL**  
(Page 6 Bottom)

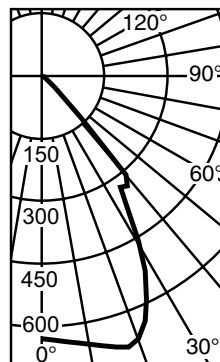

**Open Downlight  
(Incandescent Vertical)**  
**E-A6NI10-1T**

Open, Soft-Vue™ Clear  
**E-AT61100CL**  
(Page 7)

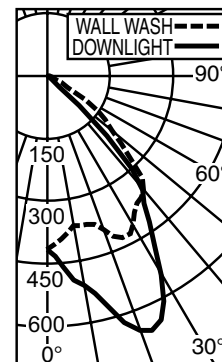

**Wall Wash  
(Incandescent Vertical)**  
**E-A6NI10-1T**

Open, Soft-Vue™ Clear  
**E-AT63100CL**  
(Page 7)



# 6" Horizontal 2-Lamp CFL Downlight – Type Non-IC

**Applications** – For use in new construction applications with non-insulated ceilings or where insulation can be kept 3" from housing.

## New Construction



Lamps ordered separately.  
See page 67.

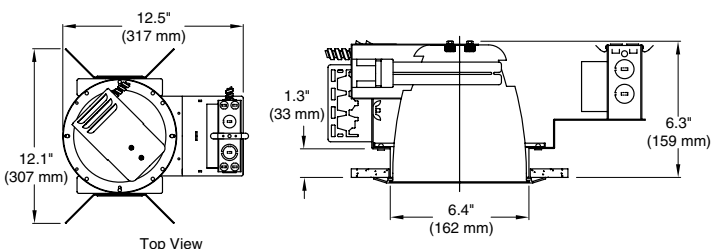

- Ceiling Cutout 6-1/2"
- Plaster Frame: 12.1" W x 12.5" L
- **Lamp: (2) 13W Double Tube CFL**
- Lamp Base: 4-Pin G24q-1
- Universal voltage, electronic ballast with end of life protection

**CAT.# E-A6HN27-UT**

**\$43<sup>90</sup>**

- Ceiling Cutout 6-1/2"
- Plaster Frame: 12.1" W x 12.5" L
- **Lamp: (2) 18W Double Tube CFL**
- Lamp Base: 4-Pin G24q-2
- Universal voltage, electronic ballast with end of life protection

**CAT.# E-A6HN36-UT**

**\$43<sup>90</sup>**

- Ceiling Cutout 6-1/2"
- Plaster Frame: 12.1" W x 12.5" L
- **Lamp: (2) 26W Double Tube CFL**
- Lamp Base: 4-Pin G24q-3
- Universal voltage, electronic ballast with end of life protection

**CAT.# E-A6HN52-UT**

**\$45<sup>90</sup>**

## Features:

- Heavy-gauge formed steel housing
- Snap-on Junction box cover plates
- Precisely formed non-imaging one-piece reflector design
- Thermally protected in accordance with Article 410 of NEC and UL 1598
- Universal voltage, lightweight, energy-efficient electronic ballast with end of life protection
- 1 1/4" deep aperture throat
- Oversize, through branch circuit rated, Junction box
- Mounting brackets are adjustable from above or below the ceiling and have a 5" vertical adjustment
- Use 1/2" EMT for mounting or choice of optional C-Channel or flat hanger bars
- 5" vertically adjustable universal mounting bracket
- Above or below ceiling relamping
- Listed for eight #12AWG (4 in-4 out) 90°C feed through branch circuit conductors
- Ten 1/2" and four 3/4" knockouts with pry-outs
- Eight knockouts with Romex cable clamp
- Minimum .98 power factor
- THD less than 10%
- Minimum starting temperature 0°F (-18°C)
- Meets FCC Title 47 CFR Part 18, Non-Consumer EMI and RFI emission levels
- Reflectors are spun aluminum and anodized clear Soft-Vue™ finish
- UL, cUL Listed for damp locations
- UL, cUL Listed for installations where insulation can be kept 3 inches away
- 2-year warranty

## Trims

	<b>Open, Soft-Vue™ Clear</b> <ul style="list-style-type: none"> <li>• (2) 26/18/13W Double Tube CFL</li> <li>• White Molded Trim Ring</li> <li>• O.D. 7-15/16"</li> </ul> <b>CAT.# E-AT61300CL</b>		<b>Grooved Baffle, White Metal</b> <ul style="list-style-type: none"> <li>• (2) 26/18/13W Double Tube CFL</li> <li>• White Molded Trim Ring</li> <li>• O.D. 7-15/16"</li> </ul> <b>CAT.# E-AT62300WH</b>
	<b>Wall Wash, Soft-Vue™ Clear</b> <ul style="list-style-type: none"> <li>• (2) 26/18/13W Double Tube CFL</li> <li>• White Molded Trim Ring</li> <li>• O.D. 7-15/16"</li> </ul> <b>CAT.# E-AT63300CL</b>		<b>Grooved Baffle, Black Metal</b> <ul style="list-style-type: none"> <li>• (2) 26/18/13W Double Tube CFL</li> <li>• White Molded Trim Ring</li> <li>• O.D. 7-15/16"</li> </ul> <b>CAT.# E-AT62300BK</b>

## Accessories



30-inch C-Channel  
Hanger Bars (2)

**CAT.# E-RABH30C**

**\$4<sup>40</sup>**



27-inch Flat Bar  
Hangers (2)

**CAT.# E-RABH27**

**\$1<sup>90</sup>**



T-Bar Clips (4)

**CAT.# E-RARC7**

**\$1<sup>40</sup>**

# 6" CFL Horizontal or Vertical Downlight – Type Non-IC

**Applications** – For use in new construction applications with non-insulated ceilings or where insulation can be kept 3" from housing.

## (Horizontal) New Construction

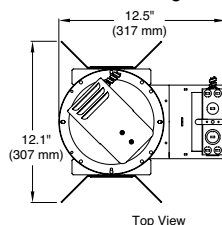

Top View

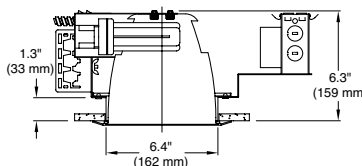

### 6" Horizontal CFL Downlight

- Ceiling Cutout 6-1/2"
- Plaster Frame: 12.1" W x 12.5" L
- **Lamp: 26W Double Tube CFL or 32W Triple Tube CFL**
- Lamp Base: (26W) 4-Pin G24q-3 or (32W) 4-pin GX24q-3
- Universal voltage, electronic ballast with end of life protection

**CAT.# E-A6HN32-UT**

**\$43<sup>90</sup>**

Lamp ordered separately.  
See page 67.

### Trims



#### Open, Soft-Vue™ Clear

- 26/32W Double or Triple Tube CFL
- White Molded Trim Ring
- O.D. 7-15/16"

**CAT.# E-AT61200CL**

**\$12<sup>90</sup>**



#### Wall Wash, Soft-Vue™ Clear

- 26/32W Double or Triple Tube CFL
- White Molded Trim Ring
- O.D. 7-15/16"

**CAT.# E-AT63200CL**

**\$27<sup>90</sup>**

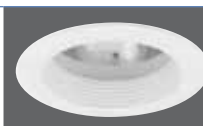

#### Grooved Baffle, White Metal

- 26/32W Double or Triple Tube CFL
- White Molded Trim Ring
- O.D. 7-15/16"

**CAT.# E-AT62200WH**

**\$14<sup>90</sup>**

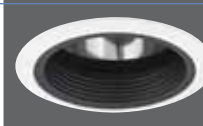

#### Grooved Baffle, Black Metal

- 26/32W Double or Triple Tube CFL
- White Molded Trim Ring
- O.D. 7-15/16"

**CAT.# E-AT62200BK**

**\$14<sup>90</sup>**

## (Vertical) New Construction

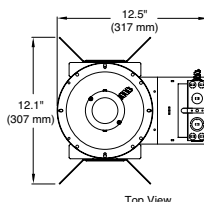

Top View

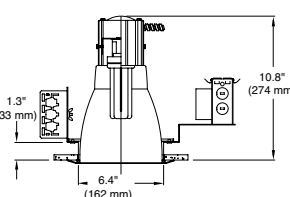

### 6" Vertical CFL Downlight

- Ceiling Cutout 6-1/2"
- Plaster Frame: 12.1" W x 12.5" L
- **Lamp: 26W Double Tube CFL or 32W Triple Tube CFL**
- Lamp Base: (26W) 4-Pin G24q-3 or (32W) 4-pin GX24q-3
- Universal voltage, electronic ballast with end of life protection

**CAT.# E-A6NF32-UT**

**\$45<sup>90</sup>**

Lamp ordered separately.  
See page 67.

### Features:

- Heavy-gauge formed steel housing
- Snap-on Junction box cover plates
- Precisely formed non-imaging piece-reflector design
- Thermally protected in accordance with Article 410 of NEC and UL 1598
- Universal voltage, lightweight, energy-efficient electronic ballast with end of life protection
- 1 1/4" deep aperture throat
- Oversize, through branch circuit rated, Junction box
- Mounting brackets are adjustable from above or below the ceiling and have a 5" vertical adjustment
- Use 1/2" EMT for mounting or choice of optional C-Channel or flat hanger bars
- 5" vertically adjustable universal mounting bracket
- Listed for eight #12AWG (4 in-4 out) 90°C feed through branch circuit conductors
- Ten 1/2" and four 3/4" knockouts with pry-outs
- Eight knockouts with Romex cable clamp
- Minimum .98 power factor
- THD less than 10%
- Minimum starting temperature 0°F (-18°C)
- Meets FCC Title 47 CFR Part 18, Non-Consumer EMI and RFI emission levels
- Reflectors are spun aluminum and anodized clear Soft-Vue™ finish
- UL, cUL Listed for damp locations
- UL, cUL Listed for installations where insulation can be kept 3 inches away
- Above or below ceiling relamping
- 2-year warranty

### Trims



#### Open, Soft-Vue™ Clear

- 26/32W Double or Triple Tube CFL
- White Molded Trim Ring
- O.D. 7-15/16"

**CAT.# E-AT61100CL**

**\$12<sup>90</sup>**



#### Wall Wash, Soft-Vue™ Clear

- 26/32W Double or Triple Tube CFL
- White Molded Trim Ring
- O.D. 7-15/16"

**CAT.# E-AT63100CL**

**\$23<sup>90</sup>**

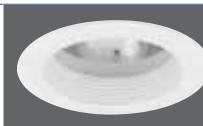

#### Grooved Baffle, White Metal

- 26/32W Double or Triple Tube CFL
- White Molded Trim Ring
- O.D. 7-15/16"

**CAT.# E-AT62100WH**

**\$14<sup>90</sup>**

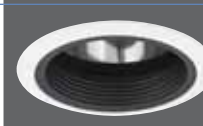

#### Grooved Baffle, Black Metal

- 26/32W Double or Triple Tube CFL
- White Molded Trim Ring
- O.D. 7-15/16"

**CAT.# E-AT62100BK**

**\$14<sup>90</sup>**

Accessories: pg. 5

# 6" Incandescent Lamp Downlight – Type Non-IC

**Applications** – For use in new construction applications with non-insulated ceilings or where insulation can be kept 3" from housing.

## New Construction



Lamp ordered separately.  
See page 70.

### 6" Incandescent Downlight

- Ceiling Cutout 6-1/2"
- Plaster Frame: 12-1/10" W x 13-1/2" L
- **Lamp: A19/BT15/PAR20/PAR30**
- 100W Max (see trim options)
- Lamp Base: Medium base  
Porcelain Socket

**CAT.# E-A6NI10-1T**

**\$25<sup>90</sup>**

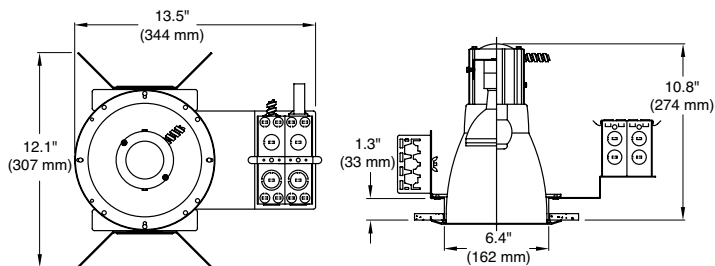

## Features:

- Heavy-gauge formed steel housing integral reflector mounting spring
- Snap-on Junction box cover plates
- Precisely formed non-imaging one-piece reflector design
- Thermally protected in accordance with Article 410 of NEC and UL 1598
- 1 1/4" deep aperture throat, to accommodate all standard ceilings
- Mounting brackets are adjustable from above or below the ceiling and have a 5" vertical adjustment
- Oversize, through branch circuit rated, Junction box
- Use 1/2" EMT for mounting or choice of optional C-Channel or flat hanger bars
- 5" vertically adjustable universal mounting bracket
- Heat dissipating aluminum extrusion
- Soft-Vue™ clear, spun aluminum reflectors
- Socket can be vertically adjusted to accommodate various lamp sizes or change light distribution
- Listed for eight #12AWG (4 in-4 out) 90°C feed through branch circuit conductors
- Ten 1/2" and four 3/4" knockouts with pry-outs
- Eight knockouts with Romex cable clamp
- Above or below ceiling relamping
- UL, cUL Listed for damp locations
- UL, cUL Listed for installations where insulation can be kept 3 inches away
- 2-year warranty

## Trims

	<p><b>Open, Soft-Vue™ Clear</b></p> <ul style="list-style-type: none"> <li>• 100W A19/BT15</li> <li>• 75W PAR30, 50W PAR20</li> <li>• White Molded Trim Ring</li> <li>• O.D. 7-15/16"</li> </ul> <p><b>CAT.# E-AT61100CL</b></p>		<p><b>Grooved Baffle, White Metal</b></p> <ul style="list-style-type: none"> <li>• 100W A19/BT15</li> <li>• 75W PAR30, 50W PAR20</li> <li>• White Molded Trim Ring</li> <li>• O.D. 7-15/16"</li> </ul> <p><b>CAT.# E-AT62100WH</b></p>
	<p><b>Wall Wash, Soft-Vue™ Clear</b></p> <ul style="list-style-type: none"> <li>• 100W A19/BT15</li> <li>• 75W PAR30, 50W PAR20</li> <li>• White Molded Trim Ring</li> <li>• O.D. 7-15/16"</li> </ul> <p><b>CAT.# E-AT63100CL</b></p>		<p><b>Grooved Baffle, Black Metal</b></p> <ul style="list-style-type: none"> <li>• 100W A19/BT15</li> <li>• 75W PAR30, 50W PAR20</li> <li>• White Molded Trim Ring</li> <li>• O.D. 7-15/16"</li> </ul> <p><b>CAT.# E-AT62100BK</b></p>

Accessories: pg. 5

# 4" Low Voltage – Type Non-IC

**Applications** – For use in non-insulated ceilings or where insulation can be kept 3" from housing.

## New Construction

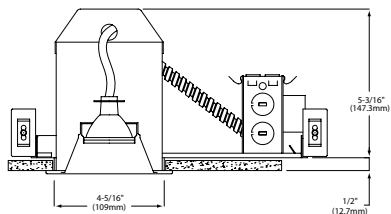
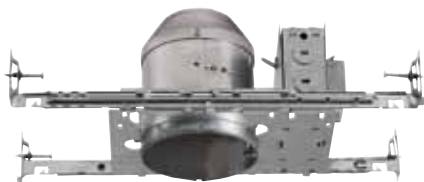

Lamp ordered separately.  
See page 69.

- Ceiling cut-out 4-3/8"
- Plaster Frame: 7-5/8"W X 12-1/4"L
- Lamp: One 50W Max. 12V MR16
- Lamp Base: 2-Pin GU5.3
- **120V Solid State Dimmable Electronic Transformer\*\***

**CAT.# E-RHN45E1TP**

**\$17<sup>90</sup>**

- Ceiling Cut-Out: 4-3/8"
- Plaster Frame: 5-3/4"W x 8"L
- Lamp: Max (1) 12V, 50W MR16
- Lamp Base: 2-Pin GU5.3
- **120V Magnetic Transformer\***

**CAT.# E-RHN4501TP**

**\$16<sup>40</sup>**

## Remodel

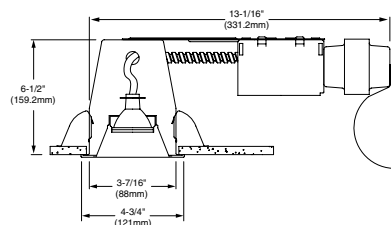

Lamp ordered separately.  
See page 69.

- Ceiling cut-out 4-3/8"
- Lamp: One 50W Max. 12V MR16
- Lamp Base: 2-Pin GU5.3
- **120V Solid State Dimmable Electronic Transformer\*\***

**CAT.# E-RHR45E1TP**

**\$22<sup>40</sup>**

- Ceiling Cut-Out: 4-3/8"
- Lamp: Max (1) 12V, 50W MR16
- Lamp Base: 2-Pin GU5.3
- **120V Magnetic Transformer\***

**CAT.# E-RHR4501TP**

**\$15<sup>90</sup>**

## Features:

- Electronic transformer fixtures provided with insulation detector
- Magnetic transformer fixtures provided with integral thermal protector
- Junction box is listed for eight (4in – 4out) No. 12AWG (90°C) through-branch circuit conductors and has five 1/2", one 3/4" and four Romex® knockouts with true pry out slots (new construction)
- Romex knockouts include built in strain relief – no additional clamps required
- Remodel unit has eight 1/2" and four Romex knockouts
- Insulation detector guards against misuse of insulation materials
- All lamp holders supplied with clear glass lens
- Pre-installed hanger bars allow housing to be positioned at any point within 24" joist span and includes locking screw. Score lines provided for easy field shortening to accommodate 12" joist span.
- Hanger bars are designed to fit on to T-Bar spine for quick alignment and can be permanently secured without the need for additional clips
- New construction housing adjusts for ceilings up to 1-3/8" thick
- Remodel units come complete with three remodel clips to accommodate ceiling thickness from 3/8" to 5/8"
- 5-1/2" height allows for use in 2"x6" joist construction (new construction)
- UL, cUL listed for use in damp locations
- 2-year warranty

## Trims

	<b>Pin Hole w/Baffle</b> • 50W MR16 max. • Black Metal Baffle • White Metal Trim Ring • O.D. 4-7/8" <b>CAT.# E-T4100WH</b>	<b>Gimbal</b> • 50W MR16 max. • White Metal Trim Ring • Vertical adjustment 0° - 35° • O.D. 4-7/8" <b>CAT.# E-T4616WH</b>
	<b>Reflector</b> • 50W MR16 max. • Specular Clear Reflector • White Metal Trim Ring • O.D. 4-7/8" <b>CAT.# E-T4216CL</b>	<b>Eyeball w/Baffle</b> • 50W MR16 max. • Black Metal Baffle • White Metal Trim Ring • Vertical adjustment 0° - 30° • O.D. 4-7/8" <b>CAT.# E-T4726WH</b>
	<b>Black Metal Baffle</b> • 50W MR16 max. • White Metal Trim Ring • O.D. 4-7/8" <b>CAT.# E-T4316BK</b>	<b>Slotted Wall Wash w/Baffle</b> • 50W MR16 max. • Black Metal Baffle • White Metal Trim Ring • Vertical adjustment 0° - 35° • O.D. 4-7/8" <b>CAT.# E-T4801WH</b>
	<b>White Metal Baffle</b> • 50W MR16 max. • White Metal Trim Ring • O.D. 4-7/8" <b>CAT.# E-T4316WH</b>	

\* When dimming fixtures with magnetic transformers, you must use a dimmer rated for use with magnetic transformer.

\*\* When dimming fixtures with electronic transformers, you must use a dimmer rated for use with electronic transformers.

# 4" Low Voltage – Type IC



**Applications** – For use in insulated ceilings and can be installed in direct contact with insulation.

## New Construction

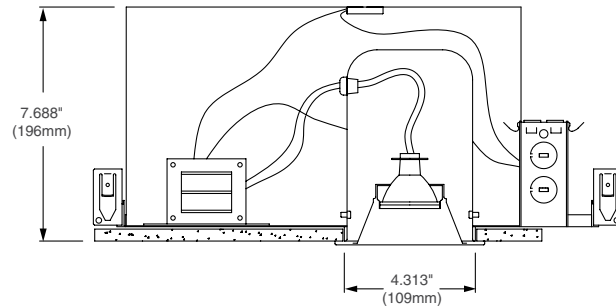

- Ceiling Cut-Out: 4-3/8"
- Plaster Frame: 11-3/8"W x 15-3/8"L
- Lamp: Max (1) 12V, 50W MR16
- Lamp Base: 2-Pin GU5.3
- 120V Magnetic Transformer\*

**CAT.# E-RHN4501AT**

**\$24<sup>90</sup>**

*Lamp ordered separately.  
See page 69.*

## Features:

- Integral thermal protector guards against improper lamping
- 120V magnetic transformer steps line voltage down to lamp operating voltage
- Junction box is listed for eight (4in – 4out) No. 12AWG (90°C) through-branch circuit conductors and has five 1/2", one 3/4" and four Romex® knockouts with true pry out slots
- Romex knockouts include built in strain relief – no additional clamps required
- Pre-installed hanger bars allow housing to be positioned at any point within 24" joist span. Score lines provided for easy field shortening to accommodate 12" joist span.
- Hanger bars can easily be field repositioned 90° on the plaster frame
- All lamp holders supplied with clear glass lens
- Hanger bars are designed to fit on to T-Bar spine for quick alignment and can be permanently secured without the need for additional clips
- Housing adjusts for ceilings up to 1-3/8" thick
- 7-3/4" height allows for use in 2"x 8" joist construction (when used with minimum of 1/2" thick ceiling)
- Sealed and gasketed construction limits air exchange between the ceiling plenum and heated or air conditioned areas performance tested to ASTM-E283 (Washington State)
- Meets State of California Title 24 requirements
- UL, cUL listed for use in damp locations
- 2-year warranty

## Trims

	<b>Pin Hole w/Baffle</b> <ul style="list-style-type: none"> <li>• 35W MR16 max.</li> <li>• Black Metal Baffle</li> <li>• White Metal Trim Ring</li> <li>• O.D. 4-7/8"</li> </ul> <b>CAT.# E-T4100WH</b>	<b>\$3<sup>90</sup></b>		<b>Gimbal</b> <ul style="list-style-type: none"> <li>• 50W MR16 max.</li> <li>• White Metal Trim Ring</li> <li>• Vertical adjustment 0°-35°</li> <li>• O.D. 4-7/8"</li> </ul> <b>CAT.# E-T4616WH</b>	<b>\$3<sup>90</sup></b>
	<b>Reflector</b> <ul style="list-style-type: none"> <li>• 50W MR16 max.</li> <li>• Specular Clear Reflector</li> <li>• White Metal Trim Ring</li> <li>• O.D. 4-7/8"</li> </ul> <b>CAT.# E-T4216CL</b>	<b>\$3<sup>90</sup></b>		<b>Eyeball w/Baffle</b> <ul style="list-style-type: none"> <li>• 50W MR16 max.</li> <li>• Black Metal Baffle</li> <li>• White Metal Trim Ring</li> <li>• Vertical adjustment 0°-30°</li> <li>• O.D. 4-7/8"</li> </ul> <b>CAT.# E-T4726WH</b>	<b>\$4<sup>40</sup></b>
	<b>Black Metal Baffle</b> <ul style="list-style-type: none"> <li>• 50W MR16 max.</li> <li>• White Metal Trim Ring</li> <li>• O.D. 4-7/8"</li> </ul> <b>CAT.# E-T4316BK</b>	<b>\$2<sup>90</sup></b>		<b>Slotted Wall Wash w/Baffle</b> <ul style="list-style-type: none"> <li>• 35W MR16 max.</li> <li>• Black Metal Baffle</li> <li>• White Metal Trim Ring</li> <li>• Vertical adjustment 0°-35°</li> <li>• O.D. 4-7/8"</li> </ul> <b>CAT.# E-T4801WH</b>	<b>\$3<sup>90</sup></b>
	<b>White Metal Baffle</b> <ul style="list-style-type: none"> <li>• 50W MR16 max.</li> <li>• White Metal Trim Ring</li> <li>• O.D. 4-7/8"</li> </ul> <b>CAT.# E-T4316WH</b>	<b>\$3<sup>40</sup></b>	<p>* When dimming fixtures with magnetic transformers, you must use a dimmer rated for use with magnetic transformer.</p>		



# 5" Vertical Lamp Incandescent – Type IC

**Applications** – For use in insulated ceilings and can be in direct contact with insulation.

## New Construction

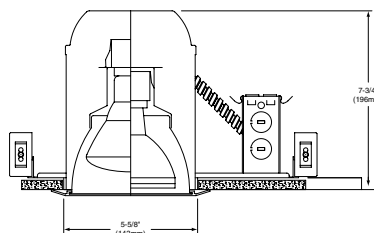

- Ceiling Cut-Out: 5-3/4"
- Plaster Frame: 7-1/16"W x 10-3/4"L
- Lamp: One 75W Max

**CAT.# E-RIN5AT**

**\$790**

Lamp ordered separately.  
See page 70.

## Remodel

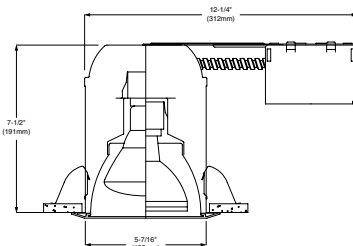

- Ceiling Cut-Out: 5-3/4"
- Lamp: One 75W Max

**CAT.# E-RIR5AT**

**\$760**

Lamp ordered separately.  
See page 70.

## Features:

- Junction box is listed for eight (4in – 4out) No. 12AWG (90° C) through-branch circuit conductors and has five 1/2", one 3/4", and four Romex® knockouts with true pry out slots
- Romex knockouts include built in strain relief – no additional clamps required
- Remodel unit has eight 1/2" and four Romex knockouts
- Pre-installed hanger bars allow housing to be positioned at any point within 24" joist span. Score lines provided for easy field shortening to accommodate 12" joist span
- Hanger bars are designed to fit on to T-bar spine for quick alignment and can be permanently secured without the need for additional clips
- Hanger bars can easily be field repositioned 90° on the plaster frame
- New construction housing adjusts for ceilings up to 1-3/8" thick
- Remodel units come complete with four remodel clips to accommodate ceiling thickness from 3/8" to 5/8"
- Sealed and gasketed construction limits air exchange between the ceiling plenum and heated or air conditioned areas – performance tested to ASTM-E283 (Washington State)
- Snap-in medium base socket for tool-less installation in trims requiring socket relocation
- Meets State of California Title 24 requirements
- UL, cUL listed for use in damp locations
- UL, cUL wet location listed with select trims
- 2-year warranty

## Trims

 <p><b>Open</b></p> <ul style="list-style-type: none"> <li>• 50W PAR 30L, 50W BR30</li> <li>• White Metal Trim Ring</li> <li>• O.D. 7-5/16"</li> </ul> <p><b>CAT.# E-T5131WH</b></p>	<b>\$290</b>	 <p><b>Black Metal Baffle w/Reflector</b></p> <ul style="list-style-type: none"> <li>• 40W A19</li> <li>• Specular Clear Reflector</li> <li>• White Plastic Trim Ring</li> <li>• O.D. 6-11/16"</li> </ul> <p><b>CAT.# E-T5400BK</b></p>	<b>\$790</b>
 <p><b>Full Reflector</b></p> <ul style="list-style-type: none"> <li>• 40W A19</li> <li>• Specular Clear Reflector</li> <li>• White Plastic Trim Ring</li> <li>• O.D. 6-9/16"</li> </ul> <p><b>CAT.# E-T5200CL</b></p>	<b>\$590</b>	 <p><b>White Metal Baffle w/Reflector</b></p> <ul style="list-style-type: none"> <li>• 40W A19</li> <li>• Specular Clear Reflector</li> <li>• White Plastic Trim Ring</li> <li>• O.D. 6-11/16"</li> </ul> <p><b>CAT.# E-T5400WH</b></p>	<b>\$790</b>
 <p><b>R-lamp Reflector</b></p> <ul style="list-style-type: none"> <li>• 75W PAR30/R30, 65W BR30</li> <li>• Specular Clear Reflector</li> <li>• White Plastic Trim Ring</li> <li>• O.D. 6-9/16"</li> </ul> <p><b>CAT.# E-T5230CL</b></p>	<b>\$590</b>	 <p><b>Round Opal Glass Lens w/Reflector</b></p> <ul style="list-style-type: none"> <li>• 40W A19</li> <li>• Specular Clear Reflector</li> <li>• White Plastic Trim Ring</li> <li>• Wet Location Listed</li> <li>• O.D. 6-9/16"</li> </ul> <p><b>CAT.# E-T5506WH</b></p>	<b>\$1290</b>
 <p><b>Black Metal Baffle</b></p> <ul style="list-style-type: none"> <li>• 50W PAR30 Long Neck</li> <li>• White Plastic Trim Ring</li> <li>• O.D. 6-9/16"</li> </ul> <p><b>CAT.# E-T5313BK</b></p>	<b>\$490</b>	 <p><b>Eyeball-R20</b></p> <ul style="list-style-type: none"> <li>• 50W PAR20/R20</li> <li>• White Metal Trim Ring</li> <li>• Vertical adjustment 0° - 30°</li> <li>• O.D. 6-1/2"</li> </ul> <p><b>CAT.# E-T5720WH</b></p>	<b>\$490</b>
 <p><b>White Metal Baffle</b></p> <ul style="list-style-type: none"> <li>• 50W PAR30 Long Neck</li> <li>• White Self Flanged Baffle</li> <li>• O.D. 6-9/16"</li> </ul> <p><b>CAT.# E-T5313WH</b></p>	<b>\$490</b>	 <p><b>Eyeball-R30</b></p> <ul style="list-style-type: none"> <li>• 75W PAR30 Short Neck</li> <li>• White Metal Trim Ring</li> <li>• Vertical adjustment 0° - 30°</li> <li>• O.D. 6-1/2"</li> </ul> <p><b>CAT.# E-T5730WH</b></p>	<b>\$490</b>

# 6" Horizontal Lamp Compact Fluorescent – Type Non-IC

**Applications** – For use in non-insulated ceilings or where insulation can be kept 3" from housing.

## New Construction

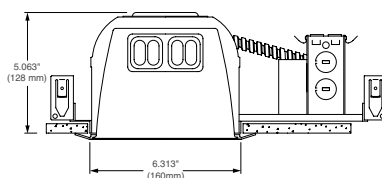

Lamps ordered separately.  
See page 67.

### Housing for (2) CFL double-tube 13W lamp

- Ceiling Cut-Out: 6-3/8"
- Plaster Frame: 7-5/8"W x 12-1/2"L
- Lamp: Two 13W
- Lamp Base: 4-pin G24q-1
- 120V through 277V electronic HPF ballast
- Min. Starting Temp. -18°C (0°F)

**\$37<sup>90</sup>**

**CAT.# E-RZN627UTP**

### Housing for (2) CFL double-tube 26W lamp

- Ceiling Cut-Out: 6-3/8"
- Plaster Frame: 7-5/8"W x 12-1/2"L
- Lamp: Two 26W
- Lamp Base: 4-pin G24q-3
- 120V through 277V electronic HPF ballast
- Min. Starting Temp. -18°C (0°F)

**\$37<sup>90</sup>**

**CAT.# E-RZN652UTP**

## Remodel

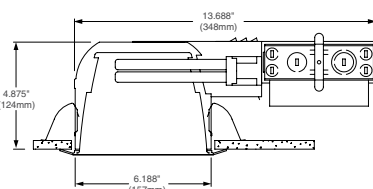

Lamps ordered separately.  
See page 67.

### Housing for (2) CFL double-tube 26W lamp

- Ceiling cut-out 6-3/8"
- Lamp: Two 26W
- Lamp Base: 4-pin G24q-3
- 120V through 277V electronic HPF ballast
- Min. Starting Temp. -18°C (0°F)

**\$36<sup>90</sup>**

**CAT.# E-RZR652UTP**

### Housing for (2) CFL double-tube 13W lamp

- Ceiling Cut-Out: 6-3/8"
- Lamp: Two 13W
- Lamp Base: 4-pin G24q-1
- 120V through 277V electronic HPF ballast
- Min. Starting Temp. -18°C (0°F)

**\$36<sup>90</sup>**

**CAT.# E-RZR627UTP**

## Features:

- Thermally protected, fused, universal voltage (120V through 277V) electronic ballast with end-of-lamp-life protection
- Junction box is listed for eight (4in – 4out) No. 12AWG (90°C) through-branch circuit conductors and has five 1/2", one 3/4" and four Romex® knockouts with true pry out slots.
- Romex knockouts include built in strain relief – no additional clamps required
- Remodel unit has eight 1/2" and four Romex knockouts.
- Pre-installed hanger bars allow housing to be positioned at any point within 24" joist span. Score lines provided for easy field shortening to accommodate 12" joist span.
- Hanger bars are designed to fit on to T-Bar spine for quick alignment and can be permanently secured without the need for additional clips
- Hanger bars can easily be field repositioned 90° on the plaster frame
- New construction housing adjusts for ceilings up to 1-3/8" thick
- Remodel units come complete with three remodel clips to accommodate ceiling thickness from 3/8" to 5/8"
- Shallow profile height allows for use in 2"x6" joist construction
- UL, cUL listed for use in damp locations
- UL, cUL wet location listed with select trims
- 2-year warranty

## Trims

	<b>Reflector</b> <ul style="list-style-type: none"> <li>• Specular Clear Reflector</li> <li>• White Plastic Trim Ring</li> <li>• O.D. 7-9/16"</li> </ul> <b>CAT.# E-T6250CL</b>		<b>White Metal Baffle w/Fresnel Glass Lens</b> <ul style="list-style-type: none"> <li>• White Plastic Trim Ring</li> <li>• Wet Location Listed</li> <li>• O.D. 7-9/16"</li> </ul> <b>CAT.# E-T6520WH</b>
	<b>Black Metal Baffle w/Reflector</b> <ul style="list-style-type: none"> <li>• Specular Clear Reflector</li> <li>• White Plastic Trim Ring</li> <li>• O.D. 7-9/16"</li> </ul> <b>CAT.# E-T6450BK</b>		<b>Fresnel Glass Lens</b> <ul style="list-style-type: none"> <li>• White Metal Trim Ring</li> <li>• Wet Location Listed</li> <li>• O.D. 7-3/4"</li> </ul> <b>CAT.# E-T6550WH</b>
	<b>White Metal Baffle w/Reflector</b> <ul style="list-style-type: none"> <li>• Specular Clear Reflector</li> <li>• White Plastic Trim Ring</li> <li>• O.D. 7-9/16"</li> </ul> <b>CAT.# E-T6450WH</b>		<b>Albalite Glass Lens</b> <ul style="list-style-type: none"> <li>• White Metal Trim Ring</li> <li>• Wet Location Listed</li> <li>• O.D. 7-3/4"</li> </ul> <b>CAT.# E-T6552WH</b>
	<b>Black Metal Baffle w/Fresnel Glass Lens</b> <ul style="list-style-type: none"> <li>• White Plastic Trim Ring</li> <li>• Wet Location Listed</li> <li>• O.D. 7-9/16"</li> </ul> <b>CAT.# E-T6520BK</b>		<b>Drop Opal Glass Lens</b> <ul style="list-style-type: none"> <li>• White Metal Trim Ring</li> <li>• Wet Location Listed</li> <li>• O.D. 7-3/4"</li> </ul> <b>CAT.# E-T6556WH</b>

# 6" Vertical Lamp Compact Fluorescent – Type Non-IC

**Applications** – For use in non-insulated ceilings or where insulation can be kept 3" from housing.

## New Construction

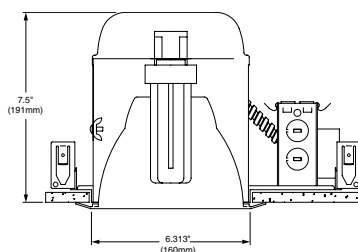

Lamp ordered separately.  
See page 67.

### Housing for (1) CFL double- or triple-tube 26W or 32W lamp

- Ceiling Cut-Out: 6-3/8"
- Plaster Frame: 7-1/8"W x 10-3/8"L
- Lamp: One 26W or 32W
- Lamp Base: 4-pin G24q-3 or GX24q-3
- 120V through 277V electronic HPF ballast
- Min. Starting Temp. -18°C (0°F)

**CAT.# E-RFN632UTP**

**\$31<sup>90</sup>**

## Remodel

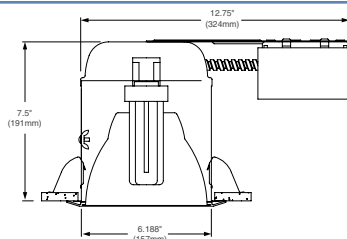

Lamp ordered separately.  
See page 67.

### Housing for (1) CFL double- or triple-tube 26W or 32W lamp

- Ceiling Cut-Out: 6-3/8"
- Lamp: One 26W or 32W
- Lamp Base: 4-pin G24q-3 or GX24q-3
- 120V through 277V electronic HPF ballast
- Min. Starting Temp. -18°C (0°F)

**CAT.# E-RFR632UTP**

**\$31<sup>90</sup>**

## Features:

- Thermally protected Class P magnetic ballast (13-watt)
- Thermally protected, fused, universal voltage (120V through 277V) electronic ballast with end-of-lamp-life protection (26W or 32W)
- Junction box is listed for eight (4in – 4out) No. 12AWG (90°C) through-branch circuit conductors and has five 1/2", one 3/4" and four Romex® knockouts with true pry out slots
- Romex knockouts include built in strain relief – no additional clamps required
- Remodel unit has eight 1/2" and four Romex knockouts
- Pre-installed hanger bars allow housing to be positioned at any point within 24" joist span. Score lines provided for easy field shortening to accommodate 12" joist span.
- Hanger bars are designed to fit on to T-Bar spine for quick alignment and can be permanently secured without the need for additional clips
- Hanger bars can easily be field repositioned 90° on the plaster frame
- New construction housing adjusts for ceilings up to 1-3/8" thick
- Remodel units come complete with four remodel clips to accommodate ceiling thickness from 3/8" to 5/8"
- 7-1/2" height allows for use in 2"x8" joist construction
- Adjustable socket bracket allows the use of different lamp types and sizes as well as proper and consistent lamp positioning
- UL, cUL listed for use in damp locations
- UL, cUL wet location listed with select trims
- 2-year warranty

## Trims

	<b>Reflector</b> <ul style="list-style-type: none"> <li>• Specular Clear Reflector</li> <li>• White Plastic Trim Ring</li> <li>• O.D. 7-9/16"</li> </ul> <b>CAT.# E-T6200CL</b>	<b>\$4<sup>40</sup></b>		<b>Albalite Glass Lens w/Reflector</b> <ul style="list-style-type: none"> <li>• Specular Clear Reflector</li> <li>• White Plastic Trim Ring</li> <li>• Wet Location Listed</li> <li>• O.D. 8"</li> </ul> <b>CAT.# E-T6511WH</b>	<b>\$7<sup>90</sup></b>
	<b>Full Cone White Metal Baffle</b> <ul style="list-style-type: none"> <li>• White Self Flanged Baffle</li> <li>• O.D. 7-9/16"</li> </ul> <b>CAT.# E-T6300WH</b>	<b>\$4<sup>90</sup></b>		<b>Drop Opal Glass Lens w/Reflector</b> <ul style="list-style-type: none"> <li>• Specular Clear Reflector</li> <li>• White Plastic Trim Ring</li> <li>• Wet Location Listed</li> <li>• O.D. 8"</li> </ul> <b>CAT.# E-T6513WH</b>	<b>\$7<sup>90</sup></b>
	<b>Black Metal Baffle with Reflector</b> <ul style="list-style-type: none"> <li>• Specular Clear Reflector</li> <li>• White Plastic Trim Ring</li> <li>• O.D. 7-9/16"</li> </ul> <b>CAT.# E-T6400BK</b>	<b>\$4<sup>90</sup></b>		<b>Fresnel Glass Lens</b> <ul style="list-style-type: none"> <li>• White Metal Trim Ring</li> <li>• Wet Location Listed</li> <li>• O.D. 7-3/4"</li> </ul> <b>CAT.# E-T6550WH</b>	<b>\$3<sup>90</sup></b>
	<b>White Metal Baffle with Reflector</b> <ul style="list-style-type: none"> <li>• Specular Clear Reflector</li> <li>• White Plastic Trim Ring</li> <li>• O.D. 7-9/16"</li> </ul> <b>CAT.# E-T6400WH</b>	<b>\$5<sup>90</sup></b>		<b>Albalite Glass Lens</b> <ul style="list-style-type: none"> <li>• White Metal Trim Ring</li> <li>• Wet Location Listed</li> <li>• O.D. 7-3/4"</li> </ul> <b>CAT.# E-T6552WH</b>	<b>\$3<sup>90</sup></b>
	<b>Fresnel Glass Lens w/Reflector</b> <ul style="list-style-type: none"> <li>• Specular Clear Reflector</li> <li>• White Plastic Trim Ring</li> <li>• Wet Location Listed</li> <li>• O.D. 8"</li> </ul> <b>CAT.# E-T6510WH</b>	<b>\$7<sup>40</sup></b>		<b>Drop Opal Glass Lens</b> <ul style="list-style-type: none"> <li>• White Metal Trim Ring</li> <li>• Wet Location Listed</li> <li>• O.D. 7-3/4"</li> </ul> <b>CAT.# E-T6556WH</b>	<b>\$3<sup>90</sup></b>

# 6" Vertical Lamp Compact Fluorescent – Type IC

**Applications** – For use in insulated ceilings and can be installed in direct contact with insulation.

## New Construction

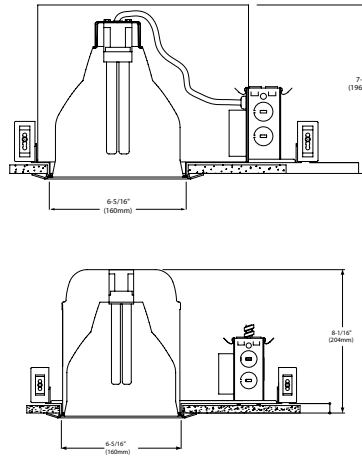

Lamp ordered separately.  
See page 67.

### Housing for (1) CFL double- or triple-tube 26W or 32W lamp

- Ceiling cut-out 6-1/2"
- Plaster Frame: 7-5/8" W x 12" L
- Lamp: One 26W or 32W
- Lamp Base: 4-Pin GX24q-3 or G24q-3
- 120V through 277V electronic HPF ballast
- Min. Starting Temp. -18°C (0°F)

**CAT.# E-RFN632UAT**

**\$34<sup>90</sup>**

### Housing for (1) CFL double- or triple-tube 26W

- Ceiling Cut-Out: 6-3/8"
- Plaster Frame: 7-5/8" W x 12-1/2" L
- Lamp: One 26W
- Lamp Base: 4-pin GX24q-3 or G24q-3
- 120V through 277V electronic HPF ballast
- Min. Starting Temp. -18°C (0°F)

**CAT.# E-RFN626UAT**

**\$31<sup>90</sup>**

## Features:

- UL, cUL listed for use in damp locations
- UL, cUL wet location listed with select trims
- Thermally protected, fused, Universal voltage (120V through 277V) electronic ballast with end-of-lamp-life protection
- Junction box is listed for eight (4in – 4out) No. 12AWG (90°C) through-branch circuit conductors and has five 1/2", one 3/4" and four Romex® knockouts with true pry out slots
- Romex knockouts include built in strain relief – no additional clamps required
- Pre-installed hanger bars allow housing to be positioned at any point within 24" joist span. Score lines provided for easy field shortening to accommodate 12" joist span.
- Hanger bars are designed to fit on to T-Bar spine for quick alignment and can be permanently secured without the need for additional clips
- Housing adjusts for ceilings up to 1-3/8" thick
- Sealed and gasketed construction limits air exchange between the ceiling plenum and heated or air conditioned areas performance tested to ASTM-E283 (Washington State)
- Meets State of California Title 24 requirements
- 2-year warranty

## Trims

	<b>Full Reflector</b> <ul style="list-style-type: none"> <li>• Specular Clear Reflector</li> <li>• White Plastic Trim Ring</li> <li>• O.D. 8"</li> </ul> <b>CAT.# E-T6202CL</b>	<b>\$10<sup>90</sup></b>		<b>Albalite Glass Lens w/Reflector</b> <ul style="list-style-type: none"> <li>• <i>Not for use with E-RFN632UAT</i></li> <li>• Specular Clear Reflector</li> <li>• White Plastic Trim Ring</li> <li>• Wet Location Listed</li> <li>• O.D. 8"</li> </ul> <b>CAT.# E-T6511WH</b>	<b>\$7<sup>40</sup></b>
	<b>Full Cone White Metal Baffle</b> <ul style="list-style-type: none"> <li>• <i>Not for use with E-RFN632UAT</i></li> <li>• White Self Flanged Baffle</li> <li>• O.D. 7-9/16"</li> </ul> <b>CAT.# E-T6300WH</b>	<b>\$4<sup>90</sup></b>		<b>Drop Opal Glass Lens w/Reflector</b> <ul style="list-style-type: none"> <li>• <i>Not for use with E-RFN632UAT</i></li> <li>• Specular Clear Reflector</li> <li>• White Plastic Trim Ring</li> <li>• Wet Location Listed</li> <li>• O.D. 8"</li> </ul> <b>CAT.# E-T6513WH</b>	<b>\$7<sup>90</sup></b>
	<b>Black Metal Baffle w/Reflector</b> <ul style="list-style-type: none"> <li>• Specular Clear Reflector</li> <li>• White Plastic Trim Ring</li> <li>• O.D. 8"</li> </ul> <b>CAT.# E-T6402BK</b>	<b>\$13<sup>90</sup></b>		<b>Black Baffle w/Convex Frosted Glass Lens</b> <ul style="list-style-type: none"> <li>• <i>Not for use with E-RFN626UAT</i></li> <li>• Black Metal Baffle</li> <li>• Specular Clear Reflector</li> <li>• White Plastic Trim Ring</li> <li>• Wet Location Listed</li> <li>• O.D. 8"</li> </ul> <b>CAT.# E-T6566BK</b>	<b>\$18<sup>90</sup></b>
	<b>White Metal Baffle w/Reflector</b> <ul style="list-style-type: none"> <li>• Specular Clear Reflector</li> <li>• White Plastic Trim Ring</li> <li>• O.D. 8"</li> </ul> <b>CAT.# E-T6402WH</b>	<b>\$13<sup>90</sup></b>		<b>White Baffle w/Convex Frosted Glass Lens</b> <ul style="list-style-type: none"> <li>• <i>Not for use with E-RFN626UAT</i></li> <li>• White Metal Baffle</li> <li>• Specular Clear Reflector</li> <li>• White Plastic Trim Ring</li> <li>• Wet Location Listed</li> <li>• O.D. 8"</li> </ul> <b>CAT.# E-T6566WH</b>	<b>\$18<sup>90</sup></b>
	<b>Fresnel Glass Lens w/Reflector</b> <ul style="list-style-type: none"> <li>• <i>Not for use with E-RFN632UAT</i></li> <li>• Specular Clear Reflector</li> <li>• White Plastic Trim Ring</li> <li>• Wet Location Listed</li> <li>• O.D. 8"</li> </ul> <b>CAT.# E-T6510WH</b>	<b>\$7<sup>40</sup></b>			

# 6" Vertical Lamp Compact Fluorescent – Type IC



**Applications** – For use in insulated ceilings and can be installed in direct contact with insulation.

## New Construction

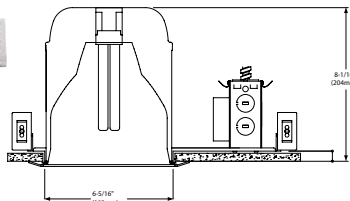

Lamp ordered separately.  
See page 67.

### Housing for (1) CFL double- or triple-tube 13W

- Ceiling Cut-Out: 6-3/8"
- Plaster Frame: 7-5/8"W x 12-1/2"L
- Lamp: One 13W
- Lamp Base: 4-pin G24q-1 or GX24q-1

- **120V electronic NPF ballast**
- Min. Starting Temp. -18°C(0°F)

**CAT.# E-RFN6131ES**

**\$22<sup>90</sup>**

### Housing for (1) CFL double- or triple-tube 26W

- Ceiling Cut-Out: 6-3/8"
- Plaster Frame: 7-5/8"W x 12-1/2"L
- Lamp: One 26W
- Lamp Base: 4-pin G24q-3 or GX24q-3

- **120V electronic NPF ballast**
- Min. Starting Temp. -18°C(0°F)

**CAT.# E-RFN6261ES**

**\$22<sup>90</sup>**

### Lamp:

Compact Fluorescent Lamp (not included)

- 10,000 hour rated average life
- 82 CRI rated lamps provide excellent color and high visual comfort.
- Available in color temperatures:
  - 2700K warm incandescent-like
  - 3000K medium-warm

## Features:

- UL, cUL listed for use in damp locations
- UL, cUL wet location listed with select trims
- Thermally protected, fused, 120v electronic ballast with end-of-lamp-life protection
- Junction box is listed for eight (4in – 4out) No. 12AWG (90°C) through-branch circuit conductors and has five 1/2", one 3/4", and four Romex® knockouts with true pry out slots
- Romex knockouts include built in strain relief – no additional clamps required
- Pre-installed hanger bars allow housing to be positioned at any point within 24" joist span. Score lines provided for easy field shortening to accommodate 12" joist span
- Hanger bars are designed to fit on to T-bar spine for quick alignment and can be permanently secured without the need for additional clips
- Hanger bars can easily be field repositioned 90° on the plaster frame
- Housing adjusts for ceilings up to 1-3/8" thick
- Sealed and gasketed construction limits air exchange between the ceiling plenum and heated or air conditioned areas – performance tested to ASTM-E283 (Washington State)
- Meets State of California Title 24 requirements
- 2-year warranty

## Trims

	<p><b>Full Reflector</b></p> <ul style="list-style-type: none"> <li>• Specular Clear Reflector</li> <li>• White Plastic Trim Ring</li> <li>• O.D. 8"</li> </ul> <p><b>CAT.# E-T6202CL</b></p>	 <p><b>Fresnel Glass Lens w/Reflector</b></p> <ul style="list-style-type: none"> <li>• <b>Not for use with E-RFN632UAT</b></li> <li>• Specular Clear Reflector</li> <li>• White Plastic Trim Ring</li> <li>• Wet Location Listed</li> <li>• O.D. 8"</li> </ul> <p><b>CAT.# E-T6510WH</b></p>
	<p><b>Full Cone White Metal Baffle</b></p> <ul style="list-style-type: none"> <li>• <b>Not for use with E-RFN632UAT</b></li> <li>• White Self Flanged Baffle</li> <li>• O.D. 7-9/16"</li> </ul> <p><b>CAT.# E-T6300WH</b></p>	 <p><b>Albalite Glass Lens w/Reflector</b></p> <ul style="list-style-type: none"> <li>• <b>Not for use with E-RFN632UAT</b></li> <li>• Specular Clear Reflector</li> <li>• White Plastic Trim Ring</li> <li>• Wet Location Listed</li> <li>• O.D. 8"</li> </ul> <p><b>CAT.# E-T6511WH</b></p>
	<p><b>Black Metal Baffle w/Reflector</b></p> <ul style="list-style-type: none"> <li>• Specular Clear Reflector</li> <li>• White Plastic Trim Ring</li> <li>• O.D. 8"</li> </ul> <p><b>CAT.# E-T6402BK</b></p>	 <p><b>Drop Opal Glass Lens w/Reflector</b></p> <ul style="list-style-type: none"> <li>• <b>Not for use with E-RFN632UAT</b></li> <li>• Specular Clear Reflector</li> <li>• White Plastic Trim Ring</li> <li>• Wet Location Listed</li> <li>• O.D. 8"</li> </ul> <p><b>CAT.# E-T6513WH</b></p>
	<p><b>White Metal Baffle w/Reflector</b></p> <ul style="list-style-type: none"> <li>• Specular Clear Reflector</li> <li>• White Plastic Trim Ring</li> <li>• O.D. 8"</li> </ul> <p><b>CAT.# E-T6402WH</b></p>	



# 6" Sloped Ceiling Incandescent – Type IC

**Applications** – For use in insulated ceilings and can be installed in direct contact with insulation.

## New Construction

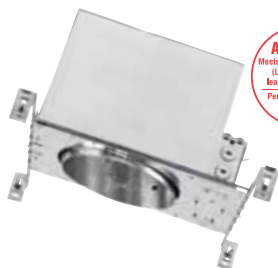

**AIRTIGHT**  
Meets ICC Energy Code,  
(Less than 0.02%  
leakage at 1.57 PSI)  
Performance Tested  
per ASTM  
E283-84

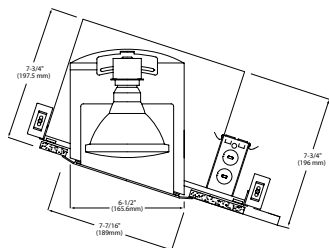

- Ceiling cut-out: 7-1/16" x 6-7/8" oval
- Plaster Frame: 7-5/8"W X 12"L
- Lamp: Max 90W

**CAT.# E-RSN6SAT**

**\$19<sup>40</sup>**

Lamp ordered separately.  
See page 70.

## Remodel

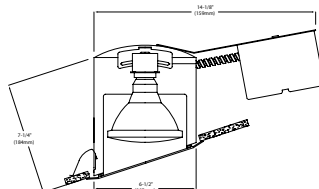

- Ceiling cut-out: 7-1/16" x 6-7/8" oval
- Lamp: Max 75W

**CAT.# E-RSR6SIC**

**\$13<sup>60</sup>**

Lamp ordered separately.  
See page 70.

## Features:

- Junction box is listed for eight (4in - 4out) No.12 AWG (90°C) through-branch conductors and has five 1/2", one 3/4" and four Romex® knockouts with true pry out slots
- Romex knockouts include built in strain relief - no additional clamps required
- Remodel has eight 1/2", and four Romex knockouts
- Pre-installed hanger bars allow housing to be positioned at any point within 24" joist span. Score lines provided for easy field shortening to accommodate 12" joist span
- Hanger Bars are designed to fit on to T-Bar spine for quick alignment and can be permanently secured without the need of additional clips
- New Construction housing adjusts for ceilings up to 1-3/8" thick
- Remodel housing comes complete with four remodel clips to accommodate ceiling thickness from 3/8" to 5/8"
- 7-1/2" height allows use in 2" X 8" joist construction
- **Designed for sloped ceilings from 2/12 to 6/12 pitch**
- The socket swivels to align lamp direction
- (New construction only) Sealed and gasketed construction limits air exchange between the ceiling plenum and heated or air conditioned areas – performance tested to ASTM-E283 (Washington State)
- UL, cUL listed for use in damp locations
- UL, cUL wet location listed with select trims
- 2-year warranty

## Trims

	<p><b>Reflector</b></p> <ul style="list-style-type: none"> <li>• <b>E-RSR6SIC</b> 75W PAR38 or 65W BR40</li> <li>• <b>E-RSN6SAT</b> 90W PAR38</li> <li>• Specular Clear reflector</li> <li>• White Plastic Trim Ring</li> <li>• O.D. 7-7/8"</li> </ul> <p><b>CAT.# E-T6280CL</b></p>		<p><b>Albalite Glass Lens w/Reflector</b></p> <ul style="list-style-type: none"> <li>• 40W A19</li> <li>• Specular Clear Reflector</li> <li>• White Plastic Trim Ring</li> <li>• Wet Location Listed</li> <li>• O.D. 8"</li> </ul> <p><b>CAT.# E-T6541WH</b></p>
	<p><b>Black Metal Baffle</b></p> <ul style="list-style-type: none"> <li>• <b>E-RSR6SIC</b> 75W PAR38 or 65W BR40</li> <li>• <b>E-RSN6SAT</b> 90W PAR38</li> <li>• White Plastic Trim Ring</li> <li>• O.D. 7-7/8"</li> </ul> <p><b>CAT.# E-T6380BK</b></p>		<p><b>Drop Opal Glass Lens w/Reflector</b></p> <ul style="list-style-type: none"> <li>• 40W A19</li> <li>• Specular Clear Reflector</li> <li>• White Plastic Trim Ring</li> <li>• Wet Location Listed</li> <li>• O.D. 8"</li> </ul> <p><b>CAT.# E-T6543WH</b></p>
	<p><b>White Metal Baffle</b></p> <ul style="list-style-type: none"> <li>• <b>E-RSR6SIC</b> 75W PAR38 or 65W BR40</li> <li>• <b>E-RSN6SAT</b> 90W PAR38</li> <li>• White Plastic Trim Ring</li> <li>• O.D. 7-7/8"</li> </ul> <p><b>CAT.# E-T6380WH</b></p>		<p><b>Eyeball</b></p> <ul style="list-style-type: none"> <li>• 75W PAR30L, 65W BR30</li> <li>• White Metal Trim Ring</li> <li>• Vertical adjustment 0°-30°</li> <li>• O.D. 7-3/4"</li> </ul> <p><b>CAT.# E-T6730WH</b></p>
	<p><b>Fresnel Glass Lens w/Reflector</b></p> <ul style="list-style-type: none"> <li>• 40W A19</li> <li>• Specular Clear Reflector</li> <li>• White Plastic Trim Ring</li> <li>• Wet Location Listed</li> <li>• O.D. 8"</li> </ul> <p><b>CAT.# E-T6540WH</b></p>		

# 6" Vertical Lamp Incandescent – Type IC

**Applications** – For use in insulated ceilings and can be installed in direct contact with insulation.

## New Construction

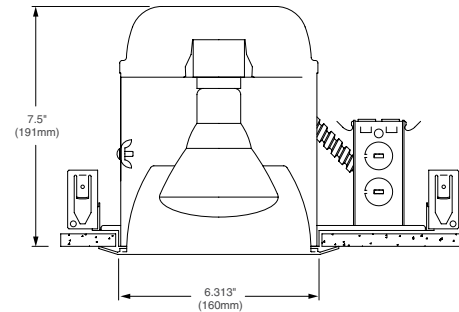

- Ceiling Cut-Out: 6-1/2"
  - Plaster Frame: 7-1/6"W x 10-3/4"L
  - Lamp: Max 75W
- (see Trim selection on next page)

**CAT.# E-RIN6AT**

**\$6<sup>90</sup>**

Lamp ordered separately.  
See page 70.

## Remodel

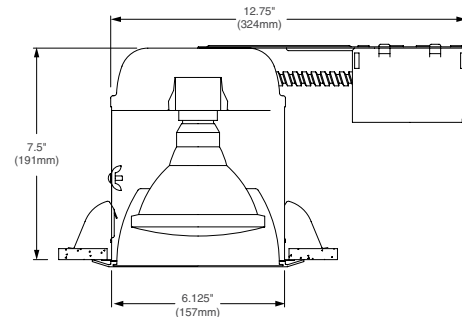

- Ceiling Cut-Out: 6-3/8"
  - Lamp: Max 75W
- (see Trim selection on next page)

**CAT.# E-RIR6AT**

















**\$6<sup>90</sup>**

Lamp ordered separately.  
See page 70.

## Features:

- Integral thermal protector guards against improper lamping
- Junction box is listed for eight (4in – 4out) No. 12AWG (90°C) through-branch circuit wiring and has five 1/2", one 3/4", and four Romex® knockouts with true pry out slots
- Romex knockouts include built in strain relief – no additional clamps required
- Pre-installed hanger bars allow housing to be positioned at any point within 24" joist span and includes locking screw. Score lines provided for easy field shortening to accommodate 12" joist span.
- Hanger bars are designed to fit on to T-Bar spine for quick alignment and can be permanently secured without the need for additional clips
- Hanger bars can easily be field repositioned 90° on the plaster frame
- Meets State of California Title 24 requirements
- Adjustable socket bracket allows the use of different lamp types and sizes as well as proper and consistent lamp positioning
- Snap-in medium base socket for tool-less installation in trims requiring socket relocation
- New construction housing adjusts for ceilings up to 1-3/8" thick
- Remodel units come complete with four remodel clips to accommodate ceiling thickness from 3/8" to 5/8"
- Remodel unit has eight 1/2" and four Romex knockouts
- Sealed and gasketed construction limits air exchange between the ceiling plenum and heated or air conditioned areas- performance tested to ASTM-E283 (Washington State)
- UL, cUL listed for use in damp locations
- UL, cUL wet location listed with select trims
- 2-year warranty

## Trims (Type IC Housing for Incandescent)

	<b>Open</b> <ul style="list-style-type: none"> <li>• 75W PAR30L, 75W R30 or 65W BR30</li> <li>• White Metal Trim Ring</li> <li>• O.D. 8"</li> </ul> <b>CAT.# E-T6131WH</b>	<b>\$3<sup>90</sup></b>		<b>White Metal Baffle w/Reflector</b> <ul style="list-style-type: none"> <li>• 60W A19</li> <li>• Specular Clear Reflector</li> <li>• White Plastic Trim Ring</li> <li>• O.D. 7-9/16"</li> </ul> <b>CAT.# E-T6400WH</b>	<b>\$5<sup>90</sup></b>
	<b>Full Reflector</b> <ul style="list-style-type: none"> <li>• 60W A19</li> <li>• Specular Clear Reflector</li> <li>• White Plastic Trim Ring</li> <li>• O.D. 7-9/16"</li> </ul> <b>CAT.# E-T6201CL</b>	<b>\$4<sup>90</sup></b>		<b>Fresnel Glass Lens w/Reflector</b> <ul style="list-style-type: none"> <li>• 40W A19</li> <li>• Specular Clear Reflector</li> <li>• White Plastic Trim Ring</li> <li>• Wet Location Listed</li> <li>• O.D. 8"</li> </ul> <b>CAT.# E-T6540WH</b>	<b>\$6<sup>90</sup></b>
	<b>R-lamp Reflector</b> <ul style="list-style-type: none"> <li>• 75W PAR30, 65W BR30</li> <li>• Specular Clear Reflector</li> <li>• White Plastic Trim Ring</li> <li>• O.D. 7-9/16"</li> </ul> <b>CAT.# E-T6230CL</b>	<b>\$4<sup>40</sup></b>		<b>Albalite Glass Lens w/Reflector</b> <ul style="list-style-type: none"> <li>• 40W A19</li> <li>• Specular Clear Reflector</li> <li>• White Plastic Trim Ring</li> <li>• Wet Location Listed</li> <li>• O.D. 8"</li> </ul> <b>CAT.# E-T6541WH</b>	<b>\$6<sup>90</sup></b>
	<b>Full Cone Metal Baffle</b> <ul style="list-style-type: none"> <li>• 75W PAR30, 65W BR30</li> <li>• White Self Flanged Baffle</li> <li>• O.D. 7-9/16"</li> </ul> <b>CAT.# E-T6300WH</b>	<b>\$4<sup>90</sup></b>		<b>Drop Opal Glass Lens w/Reflector</b> <ul style="list-style-type: none"> <li>• 40W A19</li> <li>• Specular Clear Reflector</li> <li>• White Plastic Trim Ring</li> <li>• Wet Location Listed</li> <li>• O.D. 8"</li> </ul> <b>CAT.# E-T6543WH</b>	<b>\$7<sup>40</sup></b>
	<b>White Metal Baffle</b> <ul style="list-style-type: none"> <li>• 75W PAR30, 65W BR30</li> <li>• White Self Flanged Baffle</li> <li>• O.D. 7-9/16"</li> </ul> <b>CAT.# E-T6313WH</b>	<b>\$2<sup>40</sup></b>		<b>Fresnel Glass Lens</b> <ul style="list-style-type: none"> <li>• 40W A19</li> <li>• White Metal Trim Ring</li> <li>• Wet Location Listed</li> <li>• O.D. 7-3/4"</li> </ul> <b>CAT.# E-T6550WH</b>	<b>\$3<sup>90</sup></b>
	<b>Black Metal Baffle</b> <ul style="list-style-type: none"> <li>• 75W PAR30, 65W BR30</li> <li>• White Plastic Trim Ring</li> <li>• O.D. 7-9/16"</li> </ul> <b>CAT.# E-T6314BK</b>	<b>\$1<sup>90</sup></b>		<b>Albalite Glass Lens</b> <ul style="list-style-type: none"> <li>• 40W A19</li> <li>• White Metal Trim Ring</li> <li>• Wet Location Listed</li> <li>• O.D. 7-3/4"</li> </ul> <b>CAT.# E-T6552WH</b>	<b>\$3<sup>90</sup></b>
	<b>Black Micro Groove Baffle</b> <ul style="list-style-type: none"> <li>• 75W PAR30, 65W BR30</li> <li>• Black Phenolic Baffle</li> <li>• White Plastic Trim Ring</li> <li>• O.D. 7-9/16"</li> </ul> <b>CAT.# E-T6330BK</b>	<b>\$2<sup>90</sup></b>		<b>Drop Opal Glass Lens</b> <ul style="list-style-type: none"> <li>• 40W A19</li> <li>• White Metal Trim Ring</li> <li>• Wet Location Listed</li> <li>• O.D. 7-3/4"</li> </ul> <b>CAT.# E-T6556WH</b>	<b>\$3<sup>90</sup></b>
	<b>White Micro Groove Baffle</b> <ul style="list-style-type: none"> <li>• 75W PAR30, 65W BR30</li> <li>• White Glass Filled Polyester Baffle</li> <li>• White Plastic Trim Ring</li> <li>• O.D. 7-9/16"</li> </ul> <b>CAT.# E-T6330WH</b>	<b>\$3<sup>40</sup></b>		<b>Eyeball</b> <ul style="list-style-type: none"> <li>• 75W PAR30L or 65W BR30</li> <li>• White Metal Trim Ring</li> <li>• Vertical adjustment 0°-30°</li> <li>• O.D. 7-3/4"</li> </ul> <b>CAT.# E-T6730WH</b>	<b>\$4<sup>40</sup></b>
	<b>Black Metal Baffle w/Reflector</b> <ul style="list-style-type: none"> <li>• 60W A19</li> <li>• Specular Clear Reflector</li> <li>• White Plastic Trim Ring</li> <li>• O.D. 7-9/16"</li> </ul> <b>CAT.# E-T6400BK</b>	<b>\$4<sup>90</sup></b>			

LED

**ALSO AVAILABLE**  
 SEE PAGE 39 FOR  
 MORE INFORMATION



# PAR

**Applications** – For general purpose track lighting in indoor commercial, retail or industrial applications.

Round Back – Line Voltage		
	(Black)	R20, PAR20 50W Max <b>CAT. # E-KRB2RK</b>
	(White)	<b>CAT. # E-KRB2RW</b> <b>\$740</b>
	(Black)	PAR30L, BR30 75W Max <b>CAT. # E-KRB3RK</b>
	(White)	<b>CAT. # E-KRB3RW</b> <b>\$790</b>
	(Black)	PAR30 (Short Neck) 75W Max <b>CAT. # E-KRB3RSK</b>
	(White)	<b>CAT. # E-KRB3RSW</b> <b>\$790</b>
	(Black)	PAR38, BR40 150W Max <b>CAT. # E-KRB4RK</b>
	(White)	<b>CAT. # E-KRB4RW</b> <b>\$1140</b>

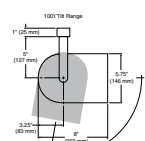
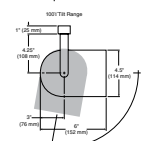
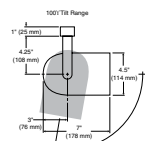
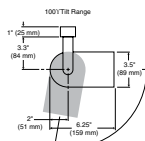

## Features:

- Deep-drawn steel housing
- Polyester powder coated finish available in black or white
- Standard with an internal baffle in black finish
- Classic shape uses rounded double yoke with single-locking knob to secure aiming angle
- Rotation: 358°
- Compatible with 1 or 2 circuit track
- UL and cUL listed for dry locations
- 1-year warranty

Lamp ordered separately.  
See page 70.

Flat Back – Line Voltage		
	(Black)	R20, PAR20 50W Max <b>CAT. # E-KFB2RK</b>
	(White)	<b>CAT. # E-KFB2RW</b> <b>\$690</b>
	(Black)	PAR30L, BR30 75W Max <b>CAT. # E-KFB3RK</b>
	(White)	<b>CAT. # E-KFB3RW</b> <b>\$740</b>
	(Black)	PAR30 (Short Neck) 75W Max <b>CAT. # E-KFB3RSK</b>
	(White)	<b>CAT. # E-KFB3RSW</b> <b>\$740</b>
	(Black)	PAR38, BR40 150W Max <b>CAT. # E-KFB4RK</b>
	(White)	<b>CAT. # E-KFB4RW</b> <b>\$1140</b>

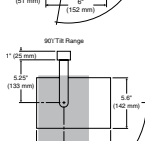
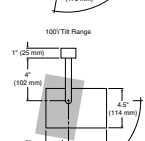
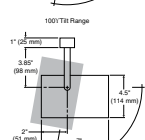
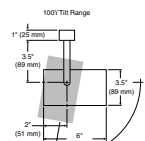



## Features:

- Deep-drawn steel housing
- Polyester powder coated finish available in black or white
- Standard with an internal baffle in black finish
- U shaped double yoke with single-locking knob to secure aiming angle
- Rotation: 358°
- Compatible with 1 or 2 circuit track
- UL and cUL listed for dry locations
- 1-year warranty

Lamp ordered separately.  
See page 70.

# PAR

**Applications** – For general purpose track lighting in indoor commercial, retail or industrial applications.

Low Profile Line Voltage	
 <p><b>Shown with optional shroud</b></p>	<p>PAR20 50W Max PAR30 75W Max PAR38 100W Max</p>
 <p><b>Shown with optional collar</b></p>	<p>(Black) <b>CAT. # E-KLPU4RK</b> (White) <b>CAT. # E-KLPU4RW</b> <b>\$9<sup>90</sup></b></p>

## Features:

- Injection molded high-strength polymer housing
- Rotation: 358°
- Compatible with 1 or 2 circuit track
- UL and cUL Listed for dry locations
- 1-year warranty

Lamp ordered separately.  
See page 70.

Rear-Loading Gimbal Ring Line Voltage	
 <p>(Black) <b>CAT. # E-KGR2RK</b> (White) <b>CAT. # E-KGR2RW</b> <b>\$8<sup>90</sup></b></p>	<p>PAR20 50W Max</p>
 <p>(Black) <b>CAT. # E-KGR3RK</b> (White) <b>CAT. # E-KGR3RW</b> <b>\$9<sup>90</sup></b></p>	<p>PAR30 75W Max</p>
 <p>(Black) <b>CAT. # E-KGR4RK</b> (White) <b>CAT. # E-KGR4RW</b> <b>\$12<sup>40</sup></b></p>	<p>PAR38 150W Max</p>

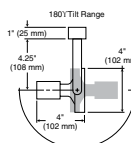
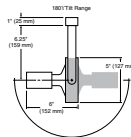
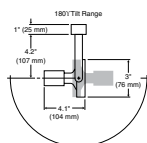

## Features:

- Deep drawn steel housing
- Polyester powder coat finish available in black or white
- Rotation: 358°
- Compatible with 1 or 2 circuit track
- UL and cUL Listed for dry locations
- 1-year warranty

Lamp ordered separately.  
See page 70.

## LOW PROFILE–Accessories

 <p>(Black) <b>CAT. # E-KAU2K</b> (White) <b>CAT. # E-KAU2W</b> <b>\$3<sup>40</sup></b></p>	<p>PAR 20 Shroud</p>
 <p>(Black) <b>CAT. # E-KAU3K</b> (White) <b>CAT. # E-KAU3W</b> <b>\$3<sup>90</sup></b></p>	<p>PAR 30 Shroud (Short Neck)</p>
 <p>(Black) <b>CAT. # E-KAU4K</b> (White) <b>CAT. # E-KAU4W</b> <b>\$5<sup>40</sup></b></p>	<p>PAR 38 Shroud</p>
 <p>(Black) <b>CAT. # E-KAUCK</b> (White) <b>CAT. # E-KAUCW</b> <b>\$1<sup>90</sup></b></p>	<p>PAR20, 30, 38 Collar (PAR30–Long Neck)</p>

Collar and shroud cannot be used together

## Dimensions with shroud

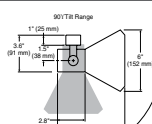
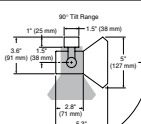
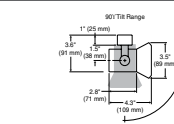

PAR20

PAR30

PAR38

Front-Loading Gimbal Ring Line Voltage	
 <p>(Black) <b>CAT. # E-KRG3RK</b> (White) <b>CAT. # E-KRG3RW</b> <b>\$16<sup>90</sup></b></p>	<p>PAR30 (Short Neck) 75W Max</p>
 <p>(Black) <b>CAT. # E-KRG4RK</b> (White) <b>CAT. # E-KRG4RW</b> <b>\$19<sup>40</sup></b></p>	<p>PAR38 150W Max</p>

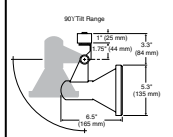
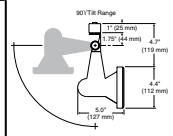

## Features:

- Die-cast aluminum housing
- Polyester powder coat finish available in black or white
- Rotation: 358°
- Compatible with 1 or 2 circuit track
- UL and cUL Listed for dry locations
- 1-year warranty

Lamp ordered separately.  
See page 70.





# MR16

**Applications** – For general purpose track lighting in indoor commercial, retail or industrial applications.

Notch Back – Low Voltage	
	<p>MR16 75W max External Electronic Transformer</p> <p>(Black) <b>CAT. # E-KNB1EK</b> (White) <b>CAT. # E-KNB1EW</b></p> <p><b>\$27<sup>90</sup></b></p>

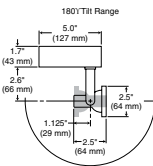
Lamp ordered separately.  
See page 69.



Flat Back – Low Voltage	
	<p>MR16 50W max External Electronic Transformer</p> <p>(Black) <b>CAT. # E-KFB1EK</b> (White) <b>CAT. # E-KFB1EW</b></p> <p><b>\$25<sup>40</sup></b></p>

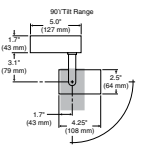

Round Back – Low Voltage	
	<p>MR16 50W max External Electronic Transformer</p> <p>(Black) <b>CAT. # E-KRB1EK</b> (White) <b>CAT. # E-KRB1EW</b></p> <p><b>\$25<sup>40</sup></b></p>
	<p>MR16 50W max Internal Magnetic Transformer</p> <p>(Black) <b>CAT. # E-KRB2LK</b> (White) <b>CAT. # E-KRB2LW</b></p> <p><b>\$29<sup>90</sup></b></p>

Lamp ordered separately.  
See page 69.

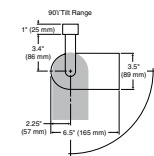
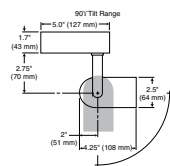

Lamp ordered separately.  
See page 69.

**NOTE:** Dimming fixtures with magnetic transformers require dimmers rated for inductive loads. Dimming fixtures with electronic transformers require a dimmer rated for use with an electronic transformer.

## Features:

- Deep drawn steel housing (Flat/Round Back)
- Die-cast aluminum housing (Notch Back)
- Polyester powder coat finish available in black or white
- Includes clear glass lens
- Rotation: 358°
- Compatible with 1 or 2 circuit track
- UL and cUL Listed for dry locations
- 1-year warranty

## Track

### One- & Two-Circuit Track

Compatible, durable and affordable

To give customers extra ordering flexibility, our track and fixtures are UL Listed for use with existing Juno® T & TU systems (not affiliated with e-conolight). Rugged track features an extruded aluminum body, Lexan® fittings, a Noryl® insert and No. 12 AWG solid copper conductors. Each track section includes two dead ends and mounting hardware.

Track comes in basic sizes and finishes (4-, 6- and 8-foot lengths and black or white). It's easy to cut to the exact size you need right at the job site. UL and cUL Listed for dry locations.

**NOTE:** 2-circuit 40 amp track consists of two 20 amp feeds on different phases sharing a common neutral feed line. If both circuits are on the same phase, the total load between two circuits is limited to 20 amps.

### Advantages of Two-Circuit Track

- Double the load capacity (compared to one-circuit track)
- Additional design flexibility
- Each circuit can be switched separately
- Create three different schemes on one section of the track:
  1. First circuit on only
  2. Second circuit on only
  3. Both circuits on together

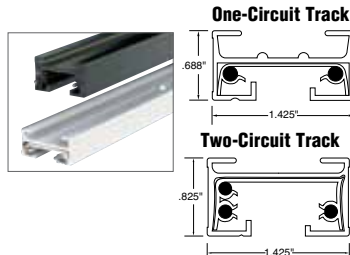

One- & Two-Circuit Track	
<b>CAT. # E-K1T4K</b> <b>CAT. # E-K1T4W</b>	TRACK 4' – 1 Circuit 1120 mm (44.1" or 3'8") <b>\$12<sup>90</sup></b>
<b>CAT. # E-K1T6K</b> <b>CAT. # E-K1T6W</b>	TRACK 6' – 1 Circuit 1730 mm (68.1" or 5'8") <b>\$18<sup>90</sup></b>
<b>CAT. # E-K1T8K</b> <b>CAT. # E-K1T8W</b>	TRACK 8' – 1 Circuit 2340 mm (92.1" or 7'8") <b>\$22<sup>40</sup></b>
<b>CAT. # E-K2T4K</b> <b>CAT. # E-K2T4W</b>	TRACK 4' – 2 Circuit 1120 mm (44.1" or 3'8") <b>\$16<sup>40</sup></b>
<b>CAT. # E-K2T6K</b> <b>CAT. # E-K2T6W</b>	TRACK 6' – 2 Circuit 1730 mm (68.1" or 5'8") <b>\$24<sup>40</sup></b>
<b>CAT. # E-K2T8K</b> <b>CAT. # E-K2T8W</b>	TRACK 8' – 2 Circuit 2340 mm (92.1" or 7'8") <b>\$29<sup>90</sup></b>

K = Black W = White

# Feeds & Connectors

## Above Line: 1-circuit

## Below Line: 2-circuit



- End Feed**
- Allows feed from above with Romex, Greenfield or conduit.
  - L: 3.28"

**CAT.# E-KC381\***  
**CAT.# E-KC38A1\***

**\$340**

**CAT.# E-KC382\***  
**CAT.# E-KC38A2\***

**\$490**



- Floating Feed**
- Mounts to outlet box to provide power feed at any point on track. Includes mounting hardware.
  - 4.6" sq. H: 1.6"

**CAT.# E-KC261\***

**\$340**

**CAT.# E-KC262\***

**\$590**



- Conduit Feed**
- Accepts 1/2" conduit (male threaded) fitter for surface wiring.
  - L: 3"

**CAT.# E-KC271\***  
**CAT.# E-KC27A1\***

**\$340**

**CAT.# E-KC272\***  
**CAT.# E-KC27A2\***

**\$590**



- Outlet Box Feed**
- End feed with outlet box cover and mounting strap.
  - L: 4.25" sq.

**CAT.# E-KC291\***  
**CAT.# E-KC29A1\***

**\$340**

**CAT.# E-KC292\***  
**CAT.# E-KC29A2\***

**\$590**



- T-Bar End Feed**
- End feed for T-Bar-mounted track.
  - Three 1/2" knockouts.
  - 4.2" sq.

**CAT.# E-KC361\***

**\$590**

**CAT.# E-KC362\***

**\$890**



- Mini Straight Connector**
- Connects two track sections end-to-end.
  - 1-circuit L: .3125"
  - 2-circuit L: .4375"

**CAT.# E-KC221\***

**\$140**

**CAT.# E-KC222\***

**\$290**



- Adjustable Connector/Feed†**
- Adjusts to connect two track sections either at a 90° angle or a straight run.
  - 1/2" knockout provided for through ceiling conduit.
  - 90° option L: 2.8" W: 2.8"
  - Straight run L: 4.2"

**CAT.# E-KC231\***

**\$490**

**CAT.# E-KC232\***

**\$690**



- "T" Connector/Feed†**
- Joins three track sections
  - L: 4.2" W: 2.8"

**CAT.# E-KC241\***  
**CAT.# E-KC24A1\***

**\$490**

**CAT.# E-KC242\***  
**CAT.# E-KC24A2\***

**\$790**



- "X" Connector/Feed†**
- Joins four track sections.
  - 4.2" sq.

**CAT.# E-KC251\***

**\$590**

**CAT.# E-KC252\***

**\$1090**



- T-Bar Adjustable Connector/Feed**
- Adjustable connector for T-Bar-mounted track.
  - Joins two track sections for either 90° angle or straight run.
  - Three 1/2" knockouts.
  - 4.2" sq.

**CAT.# E-KC351\***

**\$790**

**CAT.# E-KC352\***

**\$1140**

Feeds including an "A": opposite polarity

\*Specify W=white or K=black

† NOTE: If fed from an outlet box, use the E-KC31\* outlet box cover when using connector as feed.

## Accessories



- Cord & Plug Feed**
- 15' cord
  - 3 prong plug
  - 6-amp capacity
  - Not UL Listed
  - L: 3.28"

(black) **CAT.# E-KC211K**  
(white) **CAT.# E-KC211W**

**\$390**



- Outlet Box Cover**
- Use with either single or two-circuit adjustable, "T" or "X" Connectors when feeding at outlet box.
  - 4.062" sq.

(black) **CAT.# E-KC31K**  
(white) **CAT.# E-KC31W**

**\$240**



- Monopoint Mounting**
- Mounts directly to any outlet box. Not for use with low voltage fixtures with external power supplies. 4-3/4" dia.

(black) **CAT.# E-KC100K**  
(white) **CAT.# E-KC100W**

**\$390**



- T-Bar Attachment Clips (Drop tiles)**
- Fastens track to 1" or 9/16" inverted tee with flush tiles. One required for each 2' of track
  - 4 per package

**CAT.# E-KC124 (1")**  
**CAT.# E-KC127 (9/16")**

**\$340**



- T-Bar Attachment Clips (Flush tiles)**
- Fastens track to 1" or 9/16" inverted tee with flush tiles. One required for each 2' of track
  - 4 per package

**CAT.# E-KC123 (1")**  
**CAT.# E-KC126 (9/16")**

**\$340**

# STEEL SQUARE POLES

The maximum wind zone chart is included only for reference. Soil conditions can vary substantially within an area. Installers are advised to work with an engineering firm to determine suitable poles and EPA loadings for every installation.

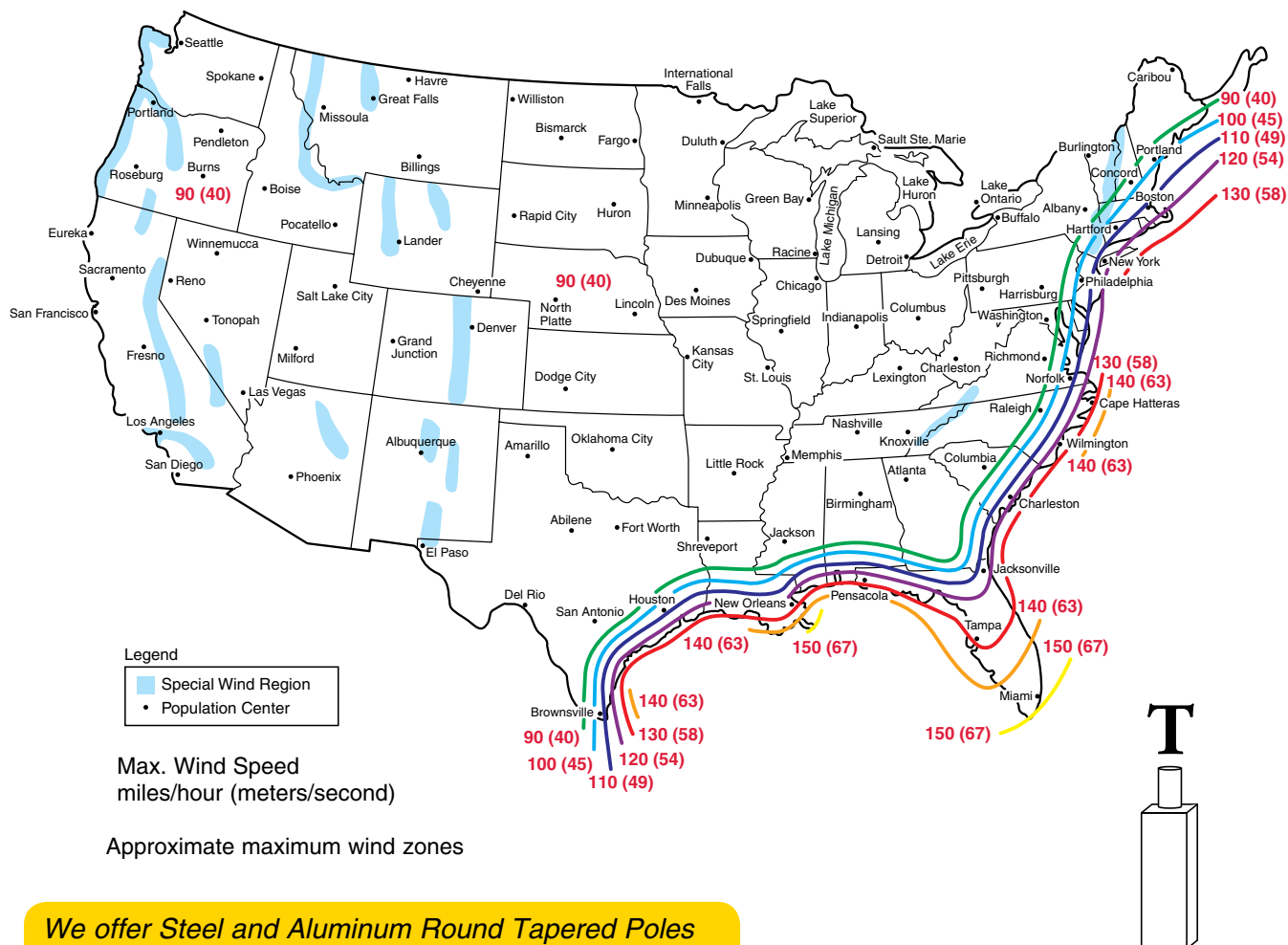

**Single Tenon Mount  
for 1 fixture or bullhorn**





Steel Bullhorns & Square Poles*	Round-Tapered Steel Pole*	Round-Tapered Aluminum Poles*
Approximate manufacturing lead times: (allow additional time for transit)		
<b>Quantity</b>	<b>Quantity</b>	<b>Quantity</b>
1 - 25 Approximately 10 business days to ship (business days do not include weekends or holidays)	1 - 50 4 weeks	1 - 30 4 weeks
26 - 99 3 weeks	51 - 99 6 weeks	31 - 75 5 weeks
100 + (Consult Factory)	100 + (Consult Factory)	76 - 99 6 weeks
		100 + (Consult Factory)

\*Approximate manufacturing lead times: (allow additional time for transit)

# Steel Square Poles

PRICE  
INCLUDES  
SHIPPING

POLES

Height x Width x Wall Thickness	Bolt Circle Range	Structural Weight of Pole	Anchor Bolt Size	80 MPH		90 MPH		100 MPH		Catalog #	Price	
				Max EPA	Max Fixture Weight	Max EPA	Max Fixture Weight	Max EPA	Max Fixture Weight			
4-Inch Poles												
15' x 4" x 0.120"	8" - 9"	108	3/4"	14.1	353	10.6	265	8.1	203	%E-PS4E15C*DB	\$349.90	
17' x 4" x 0.120"	8" - 9"	120	3/4"	11.4	285	8.4	210	6.2	155	%E-PS4E17C*DB	\$379.90	
20' x 4" x 0.120"	8" - 9"	140	3/4"	8.1	203	5.6	140	3.7	93	%E-PS4E20C*DB	\$379.90	
20' x 4" x 0.180"	8" - 9"	200	3/4"	14.4	360	10.8	270	8.2	205	%E-PS4E20S*DB	\$499.90	
22' x 4" x 0.180"	8" - 9"	220	3/4"	12.2	305	9.1	228	6.8	170	%E-PS4E22S*DB	\$499.90	
25' x 4" x 0.180"	8" - 9"	245	3/4"	9.6	240	6.7	168	4.8	120	%E-PS4E25S*DB	\$499.90	
5-Inch Poles												
17' x 5" x 0.120"	10" - 12"	160	3/4"	19.5	488	14.7	368	11.1	278	%E-PS5E17C*DB	\$524.90	
20' x 5" x 0.120"	10" - 12"	185	3/4"	14.0	373	10.9	273	8.0	200	%E-PS5E20C*DB	\$524.90	
22' x 5" x 0.180"	10" - 12"	305	3/4"	19.5	488	14.6	365	11.0	275	%E-PS5E22S*DB	\$659.90	
25' x 5" x 0.180"	10" - 12"	330	3/4"	15.6	390	11.3	283	8.1	203	%E-PS5E25S*DB	\$659.90	
27' x 5" x 0.180"	10" - 12"	350	3/4"	13.1	328	9.2	230	6.3	158	%E-PS5E27S*DB	\$799.90	
30' x 5" x 0.180"	10" - 12"	380	3/4"	9.9	248	6.4	160	3.6	90	%E-PS5E30S*DB	\$799.90	
6-inch Poles												
27' x 6" x 0.180"	11" - 13"	508	1"	21.6	540	15.8	395	11.5	288	%E-PS6E27S*DB	\$839.90	
30' x 6" x 0.180"	11" - 13"	520	1"	17.6	440	12.2	305	8.3	208	%E-PS6E30S*DB	\$899.90	
35' x 6" x 0.180"	11" - 13"	540	1"	11.9	298	7.8	183	4.0	100	%E-PS6E35S*DB	\$999.90	
* Select Drill Configuration Note: Tenon measures (2.38" O.D. x 4.0" L) For mounting other manufacturers' fixtures, please reference EPA and maximum fixture weight information above.						0	1	2	3	5	6	T
						No Drill						Tenon

## 400-watt Fixtures and Below

### Mounting Guide for e-conolight Square Steel Poles when Bullhorn Tenons are used

(For side mounting of 400-watt and below fixtures, all poles can accept up to four fixtures with wind speeds up to 100 mph)\*

Poles using Bullhorn Tenons must be "T" Configuration

Maximum Number of Fixtures @ 90° Tilt	Maximum Wind Speed		
	80 MPH	90 MPH	100 MPH
15' X 4" X 0.120"	4	4	3
17' X 4" X 0.120"	4	3	2
17' X 5" X 0.120"	4	4	4
20' X 4" X 0.120"	3	2	1
20' X 4" X 0.180"	4	4	3
20' X 5" X 0.120"	4	4	3
22' X 4" X 0.180"	4	3	2
22' X 5" X 0.180"	4	4	4
25' X 4" X 0.180"	3	2	1
25' X 5" X 0.180"	4	4	3
27' X 5" X 0.180"	4	3	2
27' X 6" X 0.180"	4	4	4
30' X 5" X 0.180"	3	2	1
30' X 6" X 0.180"	4	4	3
35' X 6" X 0.180"	4	3	1

Maximum Number of Fixtures @ 45° Tilt	Maximum Wind Speed		
	80 MPH	90 MPH	100 MPH
15' X 4" X 0.120"	4	4	3
17' X 4" X 0.120"	4	3	3
17' X 5" X 0.120"	4	4	4
20' X 4" X 0.120"	3	2	1
20' X 4" X 0.180"	4	4	3
20' X 5" X 0.120"	4	4	3
22' X 4" X 0.180"	4	4	3
22' X 5" X 0.180"	4	4	4
25' X 4" X 0.180"	4	3	2
25' X 5" X 0.180"	4	4	3
27' X 5" X 0.180"	4	4	3
27' X 6" X 0.180"	4	4	4
30' X 5" X 0.180"	4	3	1
30' X 6" X 0.180"	4	4	3
35' X 6" X 0.180"	4	3	1

Maximum Number of Fixtures @ 0° Tilt	Maximum Wind Speed		
	80 MPH	90 MPH	100 MPH
15' X 4" X 0.120"	4	4	4
17' X 4" X 0.120"	4	4	3
17' X 5" X 0.120"	4	4	4
20' X 4" X 0.120"	4	3	2
20' X 4" X 0.180"	4	4	4
20' X 5" X 0.120"	4	4	4
22' X 4" X 0.180"	4	4	3
22' X 5" X 0.180"	4	4	4
25' X 4" X 0.180"	4	3	2
25' X 5" X 0.180"	4	4	4
27' X 5" X 0.180"	4	4	3
27' X 6" X 0.180"	4	4	4
30' X 5" X 0.180"	4	3	2
30' X 6" X 0.180"	4	4	4
35' X 6" X 0.180"	4	4	2

\*(30' x 5") and (35' x 6") poles can only accommodate (3) 400-watt and below e-conolight fixtures at 100 MPH wind speeds.

## 1000-watt Fixtures

### Mounting Guide for e-conolight Square Steel Poles when Bullhorn Tenons are used

Poles using Bullhorn Tenons must be "T" Configuration

Maximum Number of Fixtures @ 90° Tilt	Maximum Wind Speed		
	80 MPH	90 MPH	100 MPH
15' X 4" X 0.120"	2	2	1
17' X 4" X 0.120"	2	1	1
17' X 5" X 0.120"	4	3	2
20' X 4" X 0.120"	1	1	0
20' X 4" X 0.180"	3	2	1
20' X 5" X 0.120"	2	2	1
22' X 4" X 0.180"	2	1	1
22' X 5" X 0.180"	4	3	2
25' X 4" X 0.180"	2	1	1
25' X 5" X 0.180"	3	2	1
27' X 5" X 0.180"	2	1	1
27' X 6" X 0.180"	4	3	2
30' X 5" X 0.180"	2	1	0
30' X 6" X 0.180"	3	2	1
35' X 6" X 0.180"	2	1	0

Maximum Number of Fixtures @ 45° Tilt	Maximum Wind Speed		
	80 MPH	90 MPH	100 MPH
15' X 4" X 0.120"	3	2	2
17' X 4" X 0.120"	3	2	1
17' X 5" X 0.120"	4	3	3
20' X 4" X 0.120"	2	1	1
20' X 4" X 0.180"	3	2	2
20' X 5" X 0.120"	3	2	2
22' X 4" X 0.180"	3	2	1
22' X 5" X 0.180"	4	3	2
25' X 4" X 0.180"	2	1	1
25' X 5" X 0.180"	4	3	2
27' X 5" X 0.180"	3	2	1
27' X 6" X 0.180"	4	4	3
30' X 5" X 0.180"	2	1	1
30' X 6" X 0.180"	4	3	2
35' X 6" X 0.180"	3	2	1

Maximum Number of Fixtures @ 0° Tilt	Maximum Wind Speed		
	80 MPH	90 MPH	100 MPH
15' X 4" X 0.120"	4	3	2
17' X 4" X 0.120"	3	2	2
17' X 5" X 0.120"	4	4	3
20' X 4" X 0.120"	2	1	1
20' X 4" X 0.180"	4	3	2
20' X 5" X 0.120"	4	3	2
22' X 4" X 0.180"	4	3	2
22' X 5" X 0.180"	4	4	3
25' X 4" X 0.180"	3	2	1
25' X 5" X 0.180"	4	3	2
27' X 5" X 0.180"	4	3	2
27' X 6" X 0.180"	4	4	3
30' X 5" X 0.180"	3	2	1
30' X 6" X 0.180"	4	4	2
35' X 6" X 0.180"	4	2	1

# Bullhorns

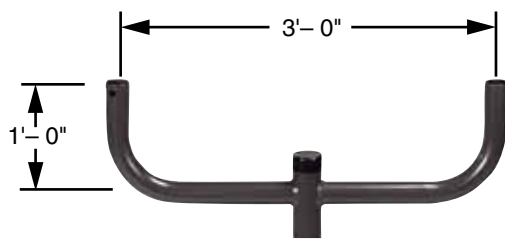

Double @ 180°  
CAT.# %E-PT2E180DB

**\$170<sup>90</sup>**

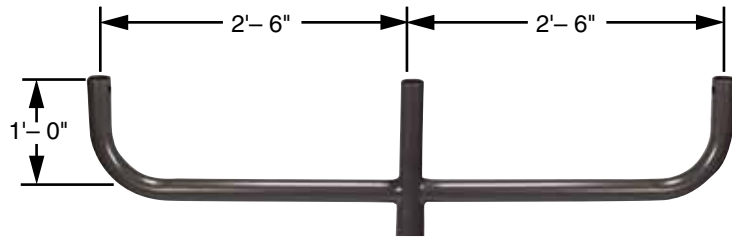

Triple @ 180°  
CAT.# %E-PT3E180DB

**\$204<sup>90</sup>**

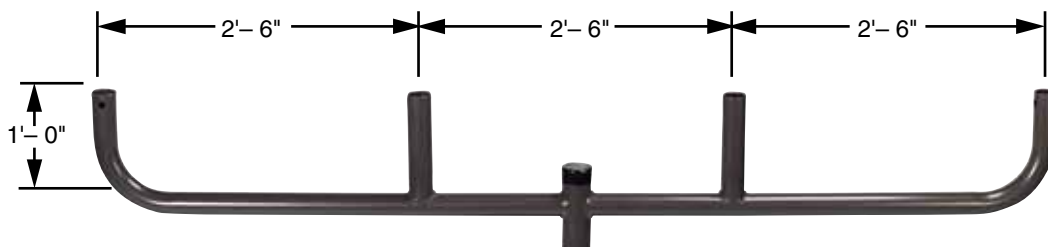

Quad @ 180°  
CAT.# %E-PT4E180DB

**\$255<sup>90</sup>**

PRICE  
INCLUDES  
SHIPPING

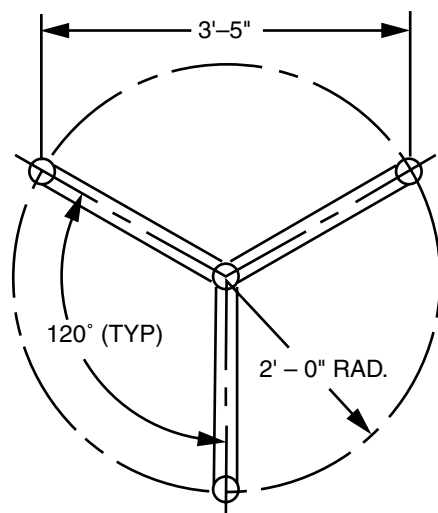

Triple @ 120°  
CAT.# %E-PT3E120DB

**\$199<sup>90</sup>**

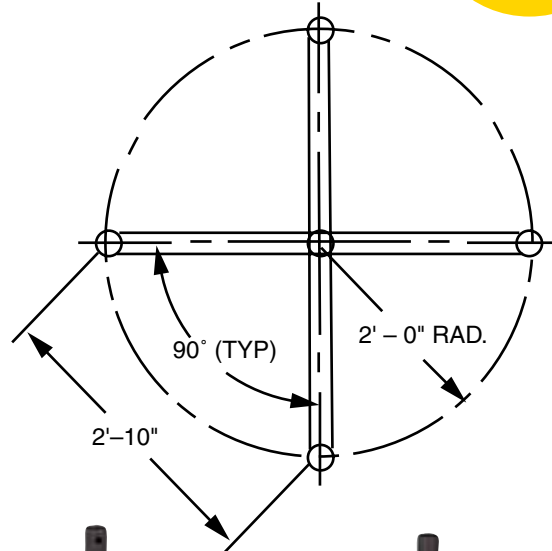

Quad @ 90°  
CAT.# %E-PT4E090DB

**\$240<sup>90</sup>**







All Steel Bullhorn tenons measure 2-3/8" O.D. and accommodate an e-conolight adjustable slip fitter.

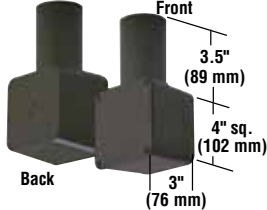

# Mounting Options

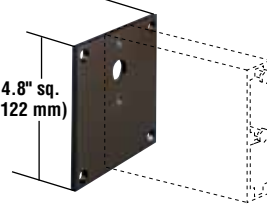
Mounting hardware not included.

## TENONS & MOUNTS

 <p><b>Wall mount box with 2-3/8" O.D. tenon</b>  <b>CAT.# E-ACWM1DB</b> <b>\$29<sup>90</sup></b></p>	 <p><b>Ground mount post</b>          Use with 2" adjustable fitter. Wiring or conduit feeds through post base.          Overall: 24"          Tube: 18"H x 2.4"D          Base: 4.9"W x 6.3"L  <b>CAT.# E-ACGM1DB</b> <b>\$33<sup>90</sup></b></p>
 <p><b>Wall Mount Plate</b>          (Requires E-ACE see pg. 27)  <b>CAT.# E-ACWM3DB</b> <b>\$11<sup>90</sup></b></p>	 <p><b>Wall Mount Bracket with 2-3/8" O.D. tenon</b>  <b>CAT.# E-ACWM2DB</b> <b>\$18<sup>90</sup></b></p>
 <p><b>Wall mount 90° with 2-3/8" O.D. tenon</b>  <b>CAT.# E-ACWM4DB</b> <b>\$25<sup>90</sup></b></p>	 <p><b>Conduit slip fitter</b>          Cast aluminum hub provides a threaded entry for the 1/2" adjustable fitter and slips over a 2-3/8" O.D. pipe or tenon.  <b>CAT.# E-ACMNH2DB</b> <b>\$11<sup>90</sup></b></p>

## Additional Information

### Ordering

E-conolight poles can be ordered through our Customer Service department by calling 888-243-9445 or on-line at [www.e-conolight.com](http://www.e-conolight.com). **Because poles are custom manufactured upon your order, your credit card will be charged immediately, regardless of lead-time.** Please carefully select your poles based upon proper mounting configuration and wind loading in your area.

### Pole and Bullhorn Shipping

Freight charges are included in the price of all e-conolight poles and bullhorns. A complete shipping address must be provided at the time of order (No PO Boxes). Expedited orders can not be accepted. Because poles and fixtures ship from different locations, e-conolight can not guarantee arrival of fixtures and poles on the same day. Anchor bolts shipping in advance will incur additional freight charges. Shipping to the continental US only.

### Returns / Restocking and Order Changes

Because all poles and bullhorns are custom manufactured specifically for your order, returns, restocking or cancellations are not possible.

### Anchor Bolts

Partially galvanized anchor bolts and hardware are furnished with each pole. The bolts are made from carbon steel bar conforming to AASHTO and ASTM Grade-55 requirements. Anchor bolts shipping in advance will incur additional freight charges and **must ship to the same address as the pole shipment.**

### Pole Base

Base is supplied with slotted anchor bolt openings so that a range of bolt circles can be utilized. The base plate telescopes the pole shaft and is circumferentially welded top and bottom. Template can be found on our Website under installation instructions. Paper template provided with pole.

### Handhole

A rectangular shaped handhole is furnished and includes a steel cover and attachment bar with machine screw. The handhole is located 18-inches above the pole base.

### Electrical Ground

A ground lug is provided near the handhole and includes a hex-head bolt and nut.

### Base Cover

A standard, full base cover is included with each steel pole and is made from ABS plastic. Its two-piece construction is secured together with two plastic, hand push rivets. Round Tapered Aluminum poles are supplied with nut covers.

### Pole Caps

A removable pole cap is included with each pole configured for fixture side mounting. Poles with tenon top configuration do not include a pole cap.

### Paint Finish

All e-conolight poles are mechanically cleaned and coated with an electrostatically applied, baked-on powder topcoat to provide years of worry-free service in the field. All e-conolight poles and bullhorns are painted in dark-bronze to closely match fixtures and mounting options.

### Warranty

E-conolight warrants its poles to be free from defects in materials and workmanship for a period one year from the date of delivery. E-conolight will, at its discretion, repair or replace without charge any returned defective part (FOB factory). The warranty specifically excludes fatigue failure, or similar phenomena, resulting from induced vibration, harmonic oscillation or resonance associated with movement of air currents around the pole.

The above warranties are given in lieu of all other warranties expressed or implied, including and without limitation, the warranty of merchantability and the warranty of suitability for a particular purpose. It is expressly stated that e-conolight assumes no liability for consequential or liquidated damages arising out of a breach of the sale, including any warranties arising therefrom, and buyer's remedy shall be limited to repair or replacement of defective parts as described above.



## Premium Floodlights

**Applications – Wide Floodlight:** general purpose applications, building facades, large open areas (no cutoff), sign lighting.

**Cutoff Floodlight:** Provides source cutoff and limited spill above horizontal, building facades, large open areas, sign lighting.

**Roadway Floodlight:** Roadway and pathway areas that require extra-wide lateral distribution, driveways, pathways, boulevards.

**Typical Mounting Height:** 15 to 30 feet **Typical Spacing:** 5 to 6.5 times the mounting height



Adjustable U-Bracket



One mogul base H75  
Venture lamp included

14"H x 14"W x 6-3/8"D  
Weight: 29-30 lbs.

We provide the benefits of Venture Lighting's  
Uni-Form® Pulse Start Metal Halide technology

- Superior lumen maintenance in horizontal position
- Longer lamp life - as much as, 20000+ hours
- Optimized for horizontal operation  $\pm 75^\circ$
- No position oriented socket needed
- Ballast efficiency equal to or greater than 88%

Any Wattage.  
Any Mounting.  
One Price.

**\$154<sup>90</sup>**

### Premium Wide Floodlight

Wattage	Adjustable U-Bracket	2" Adjustable Fitter
150W PSMH	<b>E-HJWP15YQZ</b>	<b>E-HJWP15SQZ</b>
250W PSMH	<b>E-HJWP25YQZ</b>	<b>E-HJWP25SQZ</b>
320W PSMH	<b>E-HJWP32YQZ</b>	<b>E-HJWP32SQZ</b>
400W PSMH	<b>E-HJWP40YQZ</b>	<b>E-HJWP40SQZ</b>

### Premium Cutoff Floodlight

Wattage	Adjustable U-Bracket	2" Adjustable Fitter
150W PSMH	<b>E-HJCP15YQZ</b>	<b>E-HJCP15SQZ</b>
250W PSMH	<b>E-HJCP25YQZ</b>	<b>E-HJCP25SQZ</b>
320W PSMH	<b>E-HJCP32YQZ</b>	<b>E-HJCP32SQZ</b>
400W PSMH	<b>E-HJCP40YQZ</b>	<b>E-HJCP40SQZ</b>

### Premium Roadway Floodlight

Wattage	Adjustable U-Bracket	2" Adjustable Fitter
150W PSMH	<b>E-HJRP15YQZ</b>	<b>E-HJRP15SQZ</b>
250W PSMH	<b>E-HJRP25YQZ</b>	<b>E-HJRP25SQZ</b>
320W PSMH	<b>E-HJRP32YQZ</b>	<b>E-HJRP32SQZ</b>
400W PSMH	<b>E-HJRP40YQZ</b>	<b>E-HJRP40SQZ</b>

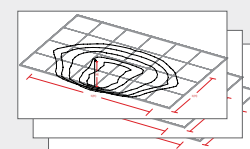

Footcandle plots for the Wide, Cutoff, and Roadway Premium Floodlights are found on spec sheets available at [www.e-conolight.com](http://www.e-conolight.com)

Keyword: **PREMIUM FLOODS**

### Features:

- 120/208/240/277V CWA ballast HPF; HX ballast HPF for 150W PSMH
- Sturdy low copper, die-cast aluminum housing and lens frame
- E-coat epoxy primer with five layers of protection
- Super durable dark-bronze powder topcoat
- Tempered-glass lens, thermal-shock and impact resistant
- Suitable for ground mounting, uplight & downlighting
- Precision reflector delivers premium optical patterns (wide, cutoff and roadway)
- 2" adjustable fitter or adjustable u-bracket comes pre-installed on fixture

- High-performance H75 lamp included; universal burn lamp for 150W PSMH
- Foam-in-place gaskets provide superior seal
- Durable, stainless steel captive fasteners
- UL Listed for wet locations (IP54)
- 5-year finish warranty
- 3-year fixture warranty
- 1-year lamp warranty
- Assembled in the USA

### Accessories



**Wireguard**

**CAT.# E-ACHJWG**

**\$6<sup>90</sup>**



**Deep Baffle**

**CAT.# E-ACHJDB**

**\$36<sup>90</sup>**



**Glare Shield**  
(Not for use w/HJC)

**CAT.# E-ACHJGS**

**\$41<sup>90</sup>**



**CAT.# E-ACP1**  
(120 volts)

**\$6<sup>90</sup>**

**CAT.# E-ACP2**  
(208/240/277 volts)

**\$6<sup>90</sup>**

Photocell, field installed, use with adjustable slip fitter only

# HID Parking / Roadway

**Applications** – Parking lots, roadways, walkways and general area lighting. Also effective as a wall mounted security / perimeter light for storage areas and commercial sites. Not for use as uplight. **Typical Mounting Height:** 15 to 30 feet **Typical Spacing:** 3 to 5 times the mounting height



One mogul base lamp included

16-1/2"H x 16-1/2"W x 7"D  
Weight: 29-33 lbs.

<b>PSMH</b>	<b>250-watt Pulse-Start Metal Halide</b> <b>CAT.# E-HS4P25QZ</b> <i>Supplied with high performance H75 Lamps</i>	<b>\$149<sup>90</sup></b>
	<b>320-watt Pulse-Start Metal Halide</b> <b>CAT.# E-HS4P32QZ</b> <i>Supplied with high performance H75 Lamps</i>	<b>\$149<sup>90</sup></b>
	<b>400-watt Pulse-Start Metal Halide</b> <b>CAT.# E-HS4P40QZ</b> <i>Supplied with high performance H75 Lamps</i>	<b>\$149<sup>90</sup></b>
<b>HPS</b>	<b>250-watt High-Pressure Sodium</b> <b>CAT.# E-HS4H25QZ</b> Replacement lamp CAT.# ~HP250	<b>\$126<sup>90</sup></b> \$6.00
	<b>400-watt High-Pressure Sodium</b> <b>CAT.# E-HS4H40QZ</b> Replacement lamp CAT.# ~HP400	<b>\$136<sup>90</sup></b> \$6.25

## Features:

- 120/208/240/277V CWA ballast HPF
- Sturdy die-cast aluminum housing and lens frame with dark-bronze polyester powder-coat finish
- Tempered-glass lens, thermal-shock and impact resistant
- Fixture comes without mounting. (Order E-ACE 6-inch mounting arm, E-ACU U-bracket, or E-ACS slip fitter)
- UL Listed for wet locations
- 1-year warranty

## Mounting options

6-inch mounting arm, attaches to 1, 2, 3, 5 & 6 pole drill configuration or wall mount plate (see pg 25)



**CAT.# E-ACE**  
**\$11<sup>90</sup>**



Adjustable U-bracket, with 30" cord.  
2-1/2"H x 5-1/2"W x 6"D

**CAT.# E-ACU**  
**\$6<sup>90</sup>**



Adjustable slip fitter.  
Fits over 2-3/8" O.D. pipe

**CAT.# E-ACS**  
**\$11<sup>90</sup>**

## Accessories



**Internal Backlight Shield**  
Adjustable shield clips inside of glass lens

**CAT.# E-ACBLS16**  
**\$3<sup>90</sup>**



**CAT.# E-ACP1** (120 volts) **CAT.# E-ACP2** (208/240/277 volts)

**\$6<sup>90</sup>** **\$6<sup>90</sup>**

Photocell, field installed, use with adjustable slip fitter only

# 1000-watt HID Floodlight

**Applications** – General purpose floodlighting, parking lot lighting and building facade lighting.

**Typical Mounting Height:** 25 to 50 feet **Typical Spacing:** 3 to 5 times the mounting height

## Adjustable Slip Fitter



One mogul base  
lamp included

31"H x 23-3/4"W x 10-1/4"D  
Weight: 62.60 lbs.

**1000-watt Metal Halide (MH)  
w/ Adjustable Slip Fitter**

**CAT.# E-HR5M99SQZ**

Replacement lamp

CAT.# ~MH999UE

**\$349<sup>90</sup>**

\$19.90

## Adjustable U-bracket



One mogul base  
lamp included

30-1/2"H x 23-3/4"W x 10-1/4"D  
Weight: 64.20 lbs.

**1000-watt Metal Halide (MH)  
w/ Adjustable U-bracket**

**CAT.# E-HR5M99YQZ**

Replacement lamp

CAT.# ~MH999UE

**\$339<sup>90</sup>**

\$19.90

*Not for use as uplight*

## Features:

- 120/208/240/277 CWA ballast HPF
- Sturdy die-cast aluminum housing and lens frame, with dark-bronze polyester powder-coat finish
- Tempered-glass lens, thermal-shock and impact resistant
- Adjustable slip fitter model fits over 2-3/8" O.D. pipe
- Adjustable U-bracket model comes with 30" cord
- UL listed for wet locations
- 1-year warranty

## Accessories



**CAT.# E-ACP1EXT**  
(120 volts, external style)

**\$19<sup>90</sup>**

Photocell, field installed, use with adjustable slip fitter only



**CAT.# E-ACP2**

(208/240/277 volts, button style)

*Not for use with 1000-watt 120-volt*

**\$6<sup>90</sup>**

Photocell, field installed, use with adjustable slip fitter only

# 150/250-watt HID Floodlight

**Applications** – Building facades, displays, uplighting and signs. Also effective as security lighting, for storage areas and commercial sites.

**Typical Mounting Height:** 15 to 25 feet **Typical Spacing:** 2 to 4 times the mounting height



One mogul base  
lamp included

13-3/8"H x 13-3/8"W x 6-7/8"D  
Weight: 21.5 lbs.

**PSMH** **150-watt**  
**Pulse-Start Metal Halide**  
**CAT.# E-HR3P15QZ**  
Replacement lamp  
CAT.# ~PS150E **\$79<sup>90</sup>**  
\$10.90

**250-watt**  
**Pulse-Start Metal Halide**  
**CAT.# E-HR3P25QZ**  
*Supplied with high performance  
H75 Lamps* **\$119<sup>90</sup>**

# 250/320/400-watt HID Floodlight

**Applications** – Building facades and displays. Also effective as security lighting, for storage areas and commercial sites. **Not for use as uplight.**

**Typical Mounting Height:** 15 to 30 feet **Typical Spacing:** (250W) 2 to 3 times the mounting height (320/400W) 2 to 4 times the mounting height



One mogul base  
lamp included

16-1/2"H x 16-1/2"W x 7"D  
Weight: 29-33 lbs.

**PSMH** **250-watt**  
**Pulse-Start Metal Halide**  
**CAT.# E-HR4P25QZ**  
*Supplied with high performance  
H75 Lamps* **\$129<sup>90</sup>**

**320-watt**  
**Pulse-Start Metal Halide**  
**CAT.# E-HR4P32QZ**  
*Supplied with high performance  
H75 Lamps* **\$129<sup>90</sup>**

**400-watt**  
**Pulse-Start Metal Halide**  
**CAT.# E-HR4P40QZ**  
*Supplied with high performance  
H75 Lamps* **\$129<sup>90</sup>**

**HPS** **250-watt**  
**High-Pressure Sodium**  
**CAT.# E-HR4H25QZ**  
Replacement lamp  
CAT.# ~HP250 **\$111<sup>90</sup>**  
\$6.00

**400-watt**  
**High-Pressure Sodium**  
**CAT.# E-HR4H40QZ**  
Replacement lamp  
CAT.# ~HP400 **\$121<sup>90</sup>**  
\$6.25

## Features:

- 120/208/240/277V HX ballast HPF (E-HR3P15QZ)
- 120/208/240/277V CWA ballast HPF
- Sturdy die-cast aluminum housing and lens frame, with dark-bronze polyester powder-coat finish
- Tempered-glass lens, thermal-shock and impact resistant
- Fixture comes without mounting.
- (Order E-ACS slip fitter or E-ACU U-bracket)
- UL Listed for wet locations
- 1-year warranty

## Accessories



**CAT.# E-ACP1** **CAT.# E-ACP2**  
(120 volts) (208/240/277 volts)

**\$6<sup>90</sup>**

**\$6<sup>90</sup>**

Photocell, field installed, use with adjustable slip fitter only

## Mounting options



Adjustable U-bracket, with 30" cord.  
2-1/2"H x 5-1/2"W x 6"D

**CAT.# E-ACU**

**\$6<sup>90</sup>**



Adjustable slip fitter.  
Fits over 2-3/8" O.D. pipe

**CAT.# E-ACS**

**\$11<sup>90</sup>**



# HID Roundback Flood & Spot Light

One medium base lamp included

**Applications** – Building facades, displays, uplighting and signs. Also effective as security lighting, for storage areas and commercial sites.

**Typical Mounting Height:** 8 to 25 feet

## Spot



## Standard



### 2" Adjustable Fitter – Spot

Wattage	Housing	Ballast	Replacement Lamp	Lamp Price	Fixture CAT.#	Price
150W PSMH	<b>LARGE</b>	120/208/240/277V HX ballast HPF	~PS150ME	\$9.90	<b>E-HUSP15QZ</b>	<b>\$104.90</b>

### 2" Adjustable Fitter – Flood

Wattage	Housing	Ballast	Replacement Lamp	Lamp Price	Fixture CAT.#	Price
70W PSMH	<b>LARGE</b>	120/277V HX ballast HPF	~MH070ME	\$10.90	<b>E-HU1M07DZ</b>	<b>\$89.90</b>
70W PSMH	<b>SMALL</b>	120V reactor ballast NPF	~MH070ME	\$10.90	<b>E-HU3M071Z</b>	<b>\$74.90</b>
100W PSMH	<b>LARGE</b>	120/277V HX ballast HPF	~MH100ME	\$10.40	<b>E-HU1M10DZ</b>	<b>\$91.90</b>
150W PSMH	<b>LARGE</b>	120/208/240/277V HX ballast HPF	~PS150ME	\$9.90	<b>E-HU1P15QZ</b>	<b>\$102.90</b>
150W HPS	<b>LARGE</b>	120/208/240/277V HX ballast HPF	~HP150M	\$5.25	<b>E-HU1H15QZ</b>	<b>\$91.90</b>

## Standard



### 1/2" Adjustable Fitter – Flood

Wattage	Housing	Ballast	Replacement Lamp	Lamp Price	Fixture CAT.#	Price
70W PSMH	<b>LARGE</b>	120/277V HX ballast HPF	~MH070ME	\$10.90	<b>E-HU2M07DZ</b>	<b>\$83.90</b>
70W PSMH	<b>SMALL</b>	120V reactor ballast NPF	~MH070ME	\$10.90	<b>E-HU4M071Z</b>	<b>\$69.90</b>
100W PSMH	<b>LARGE</b>	120/277V HX ballast HPF	~MH100ME	\$10.40	<b>E-HU2M10DZ</b>	<b>\$85.90</b>

#### Features:

- Sturdy die-cast aluminum housing and lens frame with dark-bronze polyester powder-coat finish
- Tempered-glass lens, thermal-shock and impact resistant
- Anodized aluminum reflector
- Glare shield
- 2" adjustable fitter models fit over 2-3/8" O.D. pipe
- 1/2" adjustable fitter models are 1/2" NPS
- UL Listed for wet locations
- 1-year warranty

#### Accessories



**CAT.# E-ACP1**  
(120 volts)

**\$6<sup>90</sup>**

**CAT.# E-ACP2**  
(208/240/277 volts)

**\$6<sup>90</sup>**

Photocell, field installed, use 2" adjustable slip fitter only

## 70/150-watt HID Floodlight

**Applications** – Building facades, displays, uplighting and signs. Also effective as security lighting, for storage areas and commercial sites.

**Typical Mounting Height:** 8 to 20 feet



One medium base  
lamp included

6-1/4"H x 9-1/8"W x 6-1/8"D  
Weight: 6-8 lbs.

### PSMH

#### 70-watt Pulse-Start Metal Halide

- 120-volt HX ballast NPF

**CAT.# E-HC1M071Z**

Replacement lamp

CAT.# ~MH070ME

**\$54<sup>90</sup>**

\$10.90

#### 100-watt Pulse-Start Metal Halide

- 120-volt HX ballast NPF

**CAT.# E-HC1M101Z**

Replacement lamp

CAT.# ~MH100ME

**\$55<sup>90</sup>**

\$10.40

### HPS

#### 70-watt High-Pressure Sodium

- 120-volt Reactor ballast NPF

**CAT.# E-HC1H071Z**

Replacement lamp

CAT.# ~HP070M

**\$42<sup>90</sup>**

\$5.25

#### 100-watt High-Pressure Sodium

- 120-volt Reactor ballast NPF

**CAT.# E-HC1H101Z**

Replacement lamp

CAT.# ~HP100M

**\$43<sup>90</sup>**

\$5.25

#### 150-watt High-Pressure Sodium

- 120-volt Reactor ballast NPF

**CAT.# E-HC1H151Z**

Replacement lamp

CAT.# ~HP150M

**\$45<sup>90</sup>**

\$5.25

## 100/150-watt HID Floodlight

**Applications** – Building facades, displays, uplighting and signs. Also effective as security lighting, for storage areas and commercial sites.

**Typical Mounting Height:** 15 to 25 feet



One medium base  
lamp included

13-3/4"H x 9-1/4"W x 7-1/8"D  
Weight: 15 lbs.

**Standard**

### PSMH

#### 100-watt Pulse-Start Metal Halide

- 120/208/240/277V HX ballast HPF

**CAT.# E-HC2M10QZ**

Replacement lamp

CAT.# ~MH100ME

**\$73<sup>90</sup>**

\$10.40

#### 150-watt Pulse-Start Metal Halide

- 120/208/240/277V HX ballast HPF

**CAT.# E-HC2P15QZ**

Replacement lamp

CAT.# ~PS150ME

**\$79<sup>40</sup>**

\$9.90

### HPS

#### 150-watt High-Pressure Sodium

- 120-volt Reactor ballast HPF

**CAT.# E-HC2H151Z**

Replacement lamp

CAT.# ~HP150M

**\$64<sup>90</sup>**

\$5.25



One medium base  
lamp included

13-3/4"H x 9-1/4"W x 7-1/8"D  
Weight: 12-14 lbs.

**Spot**

### PSMH

#### 70-watt Pulse Start Metal Halide

- 120/208/240/277V HX ballast HPF

**CAT.# E-HP2M07QZ**

Replacement lamp

CAT.# ~MH070ME

**\$71<sup>90</sup>**

\$10.90

#### 100-watt Pulse Start Metal Halide

- 120/208/240/277V HX ballast HPF

**CAT.# E-HP2M10QZ**

Replacement lamp

CAT.# ~MH100ME

**\$74<sup>90</sup>**

\$10.40

### Features:

- Sturdy die-cast aluminum housing and lens frame, with dark-bronze polyester powder-coat finish
- Tempered-glass lens, thermal-shock and impact resistant
- 1/2-inch NPS die-cast swivel fitter
- Anodized aluminum reflector
- Hydroformed, anodized aluminum reflector (spot only)
- UL Listed for wet locations
- 1-year warranty

# Directional Floodlight - Ceramic Metal Halide



# PHILIPS

Fixtures include Philips  
Ceramic Metal Halide  
Lamps/Philips Advance Ballasts

## CMH In-Ground Mount

Ballast, wiring compartment and ½" fitter included. Pea gravel required (not supplied) as back fill around fixture for proper drainage. CMH fixtures standard with 35W dual-tap or 70/100W multi tap high-power-factor HX ballast. For outdoor use only.

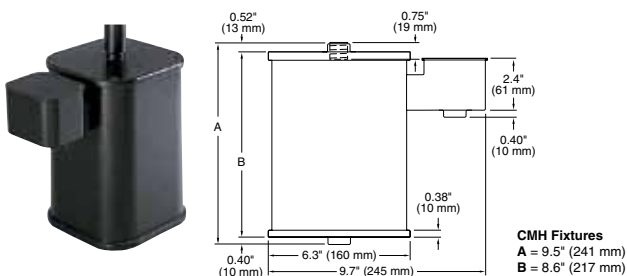

See page 33 for fixture selection

## OVERVIEW

Our Ceramic Metal Halide and Incandescent Directional Floodlights create dramatic night illumination for a variety of ground mount and surface-mount applications. Choose from a wide selection of fixture types such as surface mount, in-ground and directional uplights to completely customize your project.

## Excellent Corrosion Resistance

- Low-copper, aluminum alloy construction
- E-coat epoxy primer with five layers of protection
- Durable black topcoat for superior corrosion resistance

## Versatile Options

- Multiple mounting options
- Glare shield provides added cutoff control
- Photocell capability helps save energy (Incandescent)

## Durable Construction

- Silicone sponge rubber gasket for substantial weather resistance
- UL and cUL Listed for wet locations
- Convex lens is borosilicate glass

## CMH Surface Mount (Wall or Soffit)

Die-cast ballast compartment mounts over octagonal, 4" square or single-gang junction box. CMH fixtures standard with 35W dual-tap or 70/100W multi tap high-power-factor HX ballast.

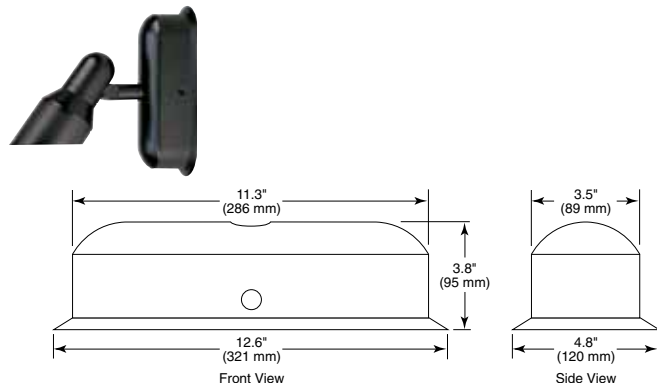



# In-Ground & Surface Mount

**Applications** – For accenting architecture or lighting landscape areas

## CMH FLOOD LAMP



**In-Ground Mount  
PAR20 35W CMH**

Flat Profile

Size: 5.4"L x 6.5"H x 3.3" dia

**CAT. # E-GLGC03FDK**

**\$184<sup>90</sup>**

**Surface Mount  
PAR20 35W CMH**

Flat Profile

Size: 5.4"L x 6.5"H x 3.3" dia

**CAT. # E-GLSC03FDK**

**\$154<sup>90</sup>**



**In-Ground Mount  
PAR30L 70W CMH**

Flat Profile

Size: 6.5"L x 7.3"H x 4.4" dia

**CAT. # E-GLGC07FQK**

**\$179<sup>90</sup>**

**Surface Mount  
PAR30L 70W CMH**

Flat Profile

Size: 6.5"L x 7.3"H x 4.4" dia

**CAT. # E-GLSC07FQK**

**\$144<sup>90</sup>**



**In-Ground Mount  
PAR38 100W CMH**

Flat Profile

Size: 7.0"L x 7.5"H x 5.5" dia

**CAT. # E-GLGC10FQK**

**\$194<sup>90</sup>**

**Surface Mount  
PAR38 100W CMH**

Flat Profile

Size: 7.0"L x 7.5"H x 5.5" dia

**CAT. # E-GLSC10FQK**

**\$159<sup>90</sup>**

## CMH SPOT LAMP



**In-Ground Mount  
PAR20 35W CMH**

Shrouded Profile

Size: 7.8"L x 6.5"H x 3.3" dia

**CAT. # E-GLGC03SDK**

**\$194<sup>90</sup>**

**Surface Mount  
PAR20 35W CMH**

Shrouded Profile

Size: 7.8"L x 6.5"H x 3.3" dia

**CAT. # E-GLSC03SDK**

**\$164<sup>90</sup>**



**In-Ground Mount  
PAR30L 70W CMH**

Shrouded Profile

Size: 9.7"L x 7.3"H x 4.4" dia

**CAT. # E-GLGC07SQK**

**\$184<sup>90</sup>**

**Surface Mount  
PAR30L 70W CMH**

Shrouded Profile

Size: 9.7"L x 7.3"H x 4.4" dia

**CAT. # E-GLSC07SQK**

**\$154<sup>90</sup>**



**In-Ground Mount  
PAR38 100W CMH**

Shrouded Profile

Size: 10.9"L x 7.5"H x 5.5" dia

**CAT. # E-GLGC10SQK**

**\$204<sup>90</sup>**

**Surface Mount  
PAR38 100W CMH**

Shrouded Profile

Size: 10.9"L x 7.5"H x 5.5" dia

**CAT. # E-GLSC10SQK**

**\$169<sup>90</sup>**

All fixtures include Ceramic  
Metal Halide lamps &  
ballasts from

**PHILIPS**

## Features:

- Die-cast copper-free aluminum housing
- PAR20 and PAR30 lens is tempered glass
- PAR38 lens is borosilicate glass
- Die-cast copper-free aluminum lens frame
- Mounting is accomplished with a watertight in-ground ballast compartment
- Two 1/2" threaded hubs are included for conduit entry
- Fixture is completely sealed and includes a silicone O-ring sealing system
- Fixture head rotates 358°
- Fixture head has a tilt range of 125° on the adjustable fitter and locks into position
- Swivel is die-cast copper-free aluminum with threaded end 1/2"-14 NPSM
- E-coat epoxy primer with textured ultra-durable powder topcoat
- Flat profile fixtures include lamp with flood beam spread
- Shrouded profile fixtures include lamp with spot beam spread
- UL and cUL Listed for wet locations
- 1-year warranty

See page 32 for mounting information

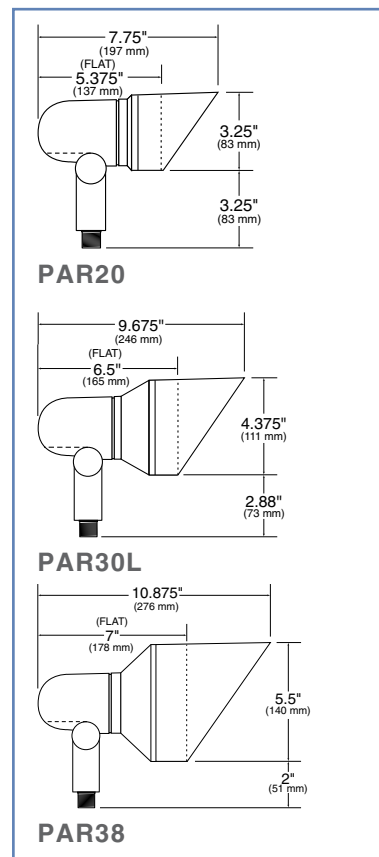



## Incandescent Surface Mount

**Applications** – For accenting architecture or lighting landscape areas



**PAR20 thru 50W**

Flat Profile

Size: 7.8"L x 6.5"H x 3.3" dia

**CAT. # E-GLSP20F1K**

**\$37<sup>90</sup>**



**PAR30 thru 75W**

Flat Profile

Size: 6.5"L x 7.3"H x 4.4" dia

**CAT. # E-GLSP30F1K**

**\$39<sup>90</sup>**



**PAR38 thru 150W**

Flat Profile

Size: 7.0"L x 7.5"H x 5.5" dia

**CAT. # E-GLSP38F1K**

**\$48<sup>90</sup>**



**PAR20 thru 50W**

Shrouded Profile

Size: 7.8"L x 6.5"H x 3.3" dia

**CAT. # E-GLSP20S1K**

**\$43<sup>90</sup>**



**PAR30 thru 75W**

Shrouded Profile

Size: 9.7"L x 7.3"H x 4.4" dia

**CAT. # E-GLSP30S1K**

**\$47<sup>90</sup>**



**PAR38 thru 150W**

Shrouded Profile

Size: 10.9"L x 7.5"H x 5.5" dia

**CAT. # E-GLSP38S1K**

**\$54<sup>90</sup>**

### Features:

- Die-cast copper-free aluminum housing and lens frame
- Fixture is completely sealed and includes a silicone O-ring sealing system
- Fixture head rotates 358°
- Fixture head has a tilt range of 125° on the adjustable fitter and locks into position
- Swivel is die-cast copper-free aluminum with threaded end 1/2"-14 NPSM
- Junction box cover not included
- 120V incandescent fixtures, order lamps separately.
- E-coat epoxy primer with textured ultra-durable powder topcoat
- UL and cUL Listed for wet locations
- 1-year warranty

*Lamp ordered separately.  
See page 70.*

### Accessories: For use with incandescent surface mount fixtures only



**Single Mount**

**Junction Box Cover**

For use with octagonal and single gang junction boxes. Includes adapter plate with 1/2" knockout for mounting one 120V fixture. Photocell knockout provided. 1.5" H x 4.4" dia.

**CAT. # E-GAJB1K**

**\$11<sup>90</sup>**



**Dual Mount**

**Junction Box Cover**

For use with octagonal and single gang junction boxes. Includes adapter plate with 1/2" knockout(s) for mounting two 120V fixtures. Photocell knockout provided. 1.5" H x 4.4" dia.

**CAT. # E-GAJB2K**

**\$11<sup>90</sup>**



**Ground Mount Post**

Wiring or conduit feeds through base of Ground Mount Post. Use with 2" Conduit Slipfitter. Overall: 24" Tube: 18"H x 2.4"D Base: 4.9"W x 6.3"L

**CAT. # E-ACGM1K**

**\$27<sup>90</sup>**



**Mounting Box with Stake, Cord & Plug**

Cast aluminum box provides enclosed wiring chamber. Supplied cover gasket ensures watertight seal. Includes four 1/2" conduit entries: top, back and sides. Stake: 6.5" Cord: 10' gasketed cord with 120V straight blade plug

**CAT. # E-GAMNB2K**

**\$33<sup>90</sup>**



**2" Conduit Slipfitter**

Cast aluminum hub provides a threaded entry for the 1/2" adjustable fitter and slips over a 2-3/8" O.D. pipe or tenon.

**CAT. # E-ACMNH2K**

**\$11<sup>90</sup>**



**Photocell (120V)**

Photocell, field installed for use with single or dual mount junction box covers.

**CAT. # E-ACP1**

**\$6<sup>90</sup>**



PRODUCTS THAT MEET **BUY AMERICAN**  
REQUIREMENTS WITHIN ARRA  
ARE DESIGNATED BY THIS SYMBOL.



# Sealed Well Light

**Applications** – For accenting architecture or lighting landscape areas

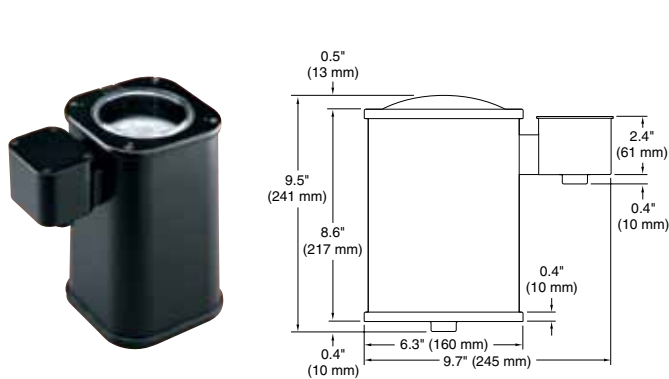

## MR16 Incandescent PAR20/30/38 Series

Lamp ordered separately. See pages 69-70.

**MR16** Thru 75W Max  
120V

**CAT.# E-GLWM161K**

**\$114<sup>90</sup>**

## PAR20/30/38

Fixture accommodates  
PAR20, PAR30 or  
PAR38 lamps up to  
150W max  
120V

**CAT.# E-GLWP381K**

**\$74<sup>90</sup>**

### Features:

- Copper-free aluminum extrusion housing with rounded corners
- Die-cast copper-free aluminum lens frame
- Silicone sponge rubber gasket for watertight seal
- Convex lens is borosilicate glass
- Silicone compound between wiring compartment and housing
- Fully gasketed die-cast copper-free aluminum external wiring compartment
- Lamp bracket rotates 360° degrees
- Adjustable internal lamp provides easy aiming
- UL Listed for wet locations
- 1-year warranty
- Lamp tilt range of:  
MR16 = +/- 45°  
PAR20/30/38 = +/- 22°  
CMH PAR30L/PAR38 base = +/- 20°

### Accessories:



#### External Glare Shield

Easily attaches to top cover  
of fixture with four black  
stainless steel screws  
(included). Not for use with  
E-GALG.

**CAT. # E-GAGS**  
**\$15<sup>90</sup>**



#### External Linear Grate

Provides cutoff and glare  
control and protects lens  
from falling objects. Easily  
attaches to top cover of  
fixture with four black  
stainless steel screws  
(included). Not for use with  
E-GAGS.

**CAT. # E-GALG**  
**\$16<sup>90</sup>**

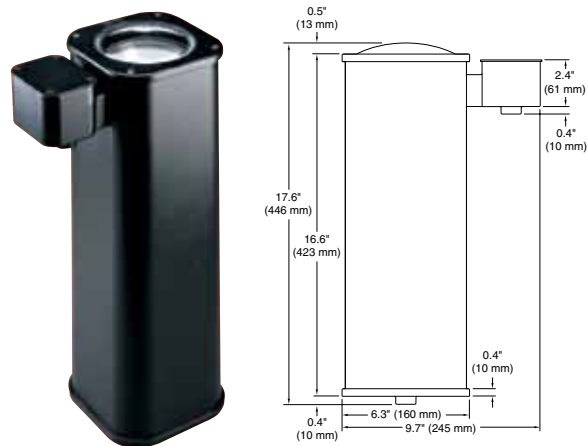

## Ceramic Metal Halide (CMH)

Lamp Included

**CMH** 35W, PAR30L Flood  
30° Flood lamp included  
120/277V HPF-HX

**CAT.# E-GLWC03FDK**

**\$194<sup>90</sup>**

35W, PAR30L Spot  
10° Spot Lamp Included  
120/277V HPF-HX

**CAT.# E-GLWC03SDK**

**\$194<sup>90</sup>**

70W, PAR30L Flood  
40° Flood Lamp Included  
120/208/240/277V HPF-HX

**CAT.# E-GLWC07FQK**

**\$184<sup>90</sup>**

70W, PAR30L Spot  
10° Spot Lamp Included  
120/208/240/277V HPF-HX

**CAT.# E-GLWC07SQK**

**\$184<sup>90</sup>**

100W, PAR38  
Narrow Flood  
25° Flood Lamp Included  
120/208/240/277V HPF-HX

**CAT.# E-GLWC10FQK**

**\$187<sup>90</sup>**

100W, PAR38 Spot  
15° Spot Lamp Included  
120/208/240/277V HPF-HX

**CAT.# E-GLWC10SQK**

**\$187<sup>90</sup>**

# PHILIPS

Fixtures include Philips

Ceramic Metal Halide

Lamps/Philips Advance Ballasts

## 150/300-watt Quartz Halogen Floodlight

**Applications** – Security, signage, displays, uplighting, landscaping and other residential uses.

**Typical Mounting Height:** 8 to 20 feet **Typical Mounting Height:** 15 to 25 feet



One lamp included

4-3/8"H x 5"W x 4"D

**CAT.# E-CF1Q151Z**  
Replacement lamp 150-watt  
CAT.# ~QZ150T3

**\$5<sup>90</sup>**  
\$0.50

### Features:

- 150-watt Quartz Halogen
- Lamp Output: 2000 lumens
- Lamp Color Rendition: 100 CRI
- Weight: 1.5 lbs
- Silicone gasketing and tempered-glass lens
- 1/2-inch NPS die-cast swivel fitter
- Sturdy die-cast aluminum housing and lens frame, with dark-bronze polyester powder-coat finish
- UL Listed for wet locations
- 1-year warranty on fixture; 90-days on lamp



One lamp included

6-1/4"H x 9"W x 4"D

**CAT.# E-CF3Q301Z**  
Replacement lamp 300-watt  
CAT.# ~QZ300T3

**\$9<sup>40</sup>**  
\$0.50

### Features:

- 300-watt Quartz Halogen
- Lamp Output: 4800 lumens
- Lamp Color Rendition: 100 CRI
- Weight: 2.5 lbs.
- Silicone gasketing and tempered-glass lens
- 1/2-inch NPS die-cast swivel fitter
- Sturdy die-cast aluminum housing and lens frame, with dark-bronze polyester powder-coat finish
- Housing has integral ribs for heat dissipation
- UL Listed for wet locations
- 1-year warranty on fixture; 90-days on lamp

## 13-watt x 2 Fluorescent Floodlight

**Applications** – Security, signage, displays, uplighting, landscaping and other residential uses.

**Typical Mounting Height:** 8 to 15 feet **Typical Mounting Height:** 8 to 15 feet



Two lamps included

7"H x 9"W x 3-3/8"D

**CAT.# E-CF4F261Z**  
Replacement lamp  
CAT.# ~CF13SA/27

**\$27<sup>90</sup>**  
\$1.70

### Features:

- Total 26-watts
- 120-volt Magnetic ballast NPF
- Lamp Output: 820 lumens per lamp, total 1640 lumens
- Lamp Color Rendition: 82 CRI
- Weight: 5 lbs.
- Silicone gasketing and tempered-glass lens
- 1/2-inch NPS die-cast swivel fitter
- Sturdy die-cast aluminum housing and lens frame, with dark-bronze polyester powder-coat finish
- Specular aluminum reflector
- Eyebrow-style hinge frame to reduce spill light
- **Minimum starting temperature, 40°F**
- UL Listed for wet locations
- 1-year warranty



Two lamps included

4-7/8"H x 8-1/2"W x 5-3/4"D

**CAT.# E-CF7F261Z**  
Replacement lamp  
CAT.# ~CF13D4/41

**\$26<sup>40</sup>**  
\$2.20

### Features:

- Total 26-watts
- 120V Electronic Ballast NPF
- Lamp Output: 890 lumens per lamp, total 1780 lumens (E-CF7F261Z)
- Lamp Color Rendition: 82 CRI
- Weight: 3.5 lbs.
- Silicone gasketing
- 1/2-inch NPS die-cast swivel fitter
- Corrosion resistant polycarbonate housing in dark-bronze finish
- Specular aluminum reflector
- UV-stabilized polycarbonate prismatic refractor
- **Minimum starting temperature, 40°F**
- UL Listed for wet locations
- 1-year warranty

## 9-inch Ceiling Mount

**Applications** – Security, entryway and perimeter lighting. Also recommended for parking garages, shopping area walkways, and exterior canopies.

**Typical Mounting Height:** 8 to 18 feet **Typical Spacing:** 1 to 1.5 times the mounting height



Lamp included

7-1/2"H x 9"W x 9"D  
Weight: 7-9 lbs.

<b>PSMH</b>	<b>70-watt Pulse-Start Metal Halide</b> • 120-volt HX ballast NPF	
	(White) <b>CAT.# E-CC1M071W</b> (Bronze) <b>CAT.# E-CC1M071Z</b> Replacement lamp CAT.# ~MH070MO	<b>\$59<sup>90</sup></b> \$10.90
<b>CFL</b>	<b>42-watt Compact Fluorescent</b> • 120-volt Electronic ballast	
	(White) <b>CAT.# E-CC1F421W</b> (Bronze) <b>CAT.# E-CC1F421Z</b> Replacement lamp CAT.# ~CF42T4/41	<b>\$38<sup>90</sup></b> \$3.70
<b>HPS</b>	<b>70-watt High-Pressure Sodium</b> • 120-volt Reactor ballast NPF	
	(White) <b>CAT.# E-CC1H071W</b> (Bronze) <b>CAT.# E-CC1H071Z</b> Replacement lamp CAT.# ~HP070M	<b>\$47<sup>90</sup></b> \$5.25

## 12-inch Ceiling Mount

**Applications** – Security, entryway and perimeter lighting. Also recommended for parking garages, shopping area walkways, and exterior canopies.

**Typical Mounting Height:** 10 to 20 feet

**Typical Spacing:** 1 to 1.5 times the mounting height



Lamp(s) included

8-3/4"H x 12-3/8"W x 12-3/8"D  
Weight: 12-17 lbs.

<b>PSMH</b>	<b>100-watt Pulse-Start Metal Halide</b> • 120/277-volt HX ballast HPF	
	(White) <b>CAT.# E-CC2M10DW</b> (Bronze) <b>CAT.# E-CC2M10DZ</b> Replacement lamp CAT.# ~MH100MO	<b>\$86<sup>90</sup></b> \$10.90
	<b>150-watt Pulse-Start Metal Halide</b> • 120/208/240/277V HX ballast HPF	
	(White) <b>CAT.# E-CC2P15QW</b> (Bronze) <b>CAT.# E-CC2P15QZ</b> Replacement lamp CAT.# ~PS150MO	<b>\$98<sup>90</sup></b> \$9.90
<b>HPS</b>	<b>150-watt High-Pressure Sodium</b> • 120-volt Reactor ballast NPF	
	(White) <b>CAT.# E-CC2H151W</b> (Bronze) <b>CAT.# E-CC2H151Z</b> Replacement lamp CAT.# ~HP150M	<b>\$67<sup>90</sup></b> \$5.25
<b>CFL</b>	<b>Two 42-watt Compact Fluorescent</b> • 120-277V Electronic universal ballast	
	(White) <b>CAT.# E-CC2F84UW</b> (Bronze) <b>CAT.# E-CC2F84UZ</b> Replacement lamp CAT.# CF42T4/41	<b>\$62<sup>90</sup></b> \$3.70
	<b>Two 57-watt Compact Fluorescent</b> • 120-277V Electronic universal ballast	
	(White) <b>CAT.# E-CC2F11UW</b> (Bronze) <b>CAT.# E-CC2F11UZ</b> Replacement lamp CAT.# CF57T4/41	<b>\$72<sup>90</sup></b> \$3.90

### Features:

- Heavy-duty die-cast aluminum housing, with white or dark bronze polyester powder-coat finish
- UV-stabilized polycarbonate prismatic refractor
- 1/2-inch NPS tapped for conduit, two on sides, one on top (9" only)
- 1/2-inch NPS tapped for conduit, three sides, one on top (12" only)
- **Minimum starting temperature, 40°F (CFL only)**
- UL Listed for wet locations
- 1-year warranty

# LED

## LED WALL PACK

**Right from the start...** Our LED wall pack is the perfect solution to security, pathway and perimeter lighting applications where control of spill light is important. Designed to be maintenance free and long lasting you can rest easy knowing that the security of your building and the safety of pedestrians will not be compromised by a lamp outage.

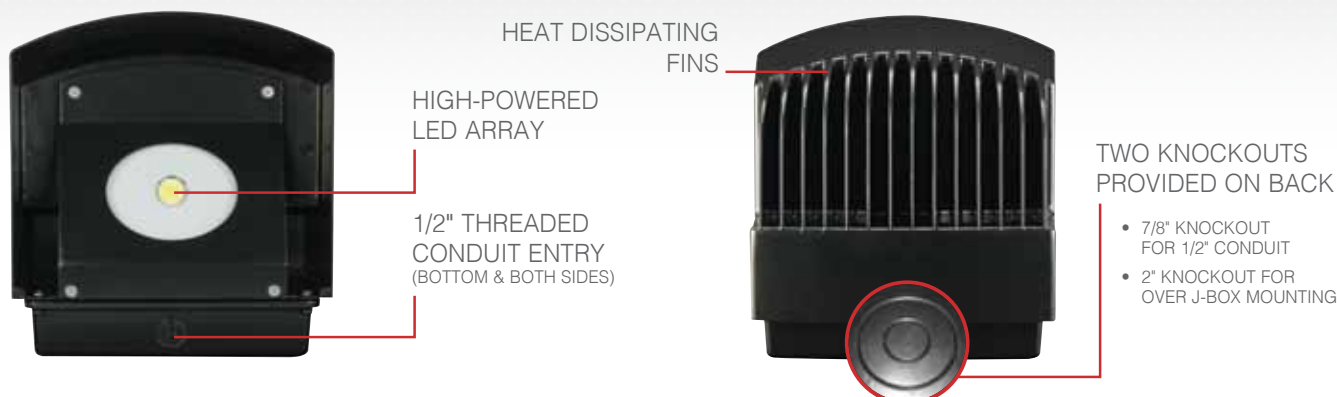

### Designed for Performance

- Energy-efficient high-powered LEDs
- Full cutoff glare shield makes the fixture Dark-Sky Friendly, reducing light pollution
- Die-cast aluminum housing
- Excellent lumen maintenance

### Versatile Options

- Add optional photocell for additional energy savings
- Conduit entries on bottom and sides of the fixture
- Two knockouts on back for conduit or J-box mounting
- Flexible enough for a variety of applications

**Applications** – Security, pathway and perimeter lighting; ideal for entry ways, walkways and other applications where control of spill light is important.

**Typical Mounting Height:** 8 to 15 feet **Typical Spacing:** 1 to 2 times the mounting height



### COOL WHITE (5600K)

**23-watt LED,**  
**1500 Delivered Lumens**  
(Comparable to 35W HID)

**CAT.# E-WP2L02CZ**

**SALE!**  
**\$79<sup>90</sup>**

~~**\$99<sup>90</sup>**~~

**28-watt LED,**  
**1800 Delivered Lumens**  
(Comparable to 50W HID)

**CAT.# E-WP2L03CZ**

**SALE!**  
**\$104<sup>90</sup>**

~~**\$109<sup>90</sup>**~~

### NEUTRAL WHITE (4100K)

**28-watt LED,**  
**1700 Delivered Lumens**  
(Comparable to 50W HID)

**CAT.# E-WP2L03NZ**

**\$109<sup>90</sup>**

### Features:

- 50,000 hours of maintenance-free operation to L70 at 25°C
- Low-copper, die-cast aluminum housing and lens frame
- Dark bronze polyester powder-coat finish
- Fixed cutoff glare shield to reduce light pollution
- Tempered glass lens, thermal shock and impact resistant
- Mounts over recessed Junction box or with conduit
- Die-cast back box for easy mounting
- 75°C minimum supply wire required
- Universal voltage (120V through 277V)
- RoHS compliant
- UL Listed for wet locations
- 3-year warranty

### Accessory:



**CAT.# E-ACP1**  
(120 volts)

**\$6<sup>90</sup>**

Photocell, field installed

**CAT.# E-ACP2**  
(208/240/277 volts)

**\$6<sup>90</sup>**

# 6" LED RECESSED RETROFIT KIT

LED

**Right from the start...** Boost the performance and energy efficiency of your incandescent recessed lighting by retrofitting to LED. With an estimated life rating of 50,000 hours, you can virtually eliminate the maintenance and replacement costs associated with incandescent lamps. Using only 14 watts, our Recessed Retrofit Kit will reduce your energy consumption and help you save on operating expenses. Plus, the fixture is dimmable for added functionality and flexibility.

## Maximum Compatibility

- UL classified for use with select 6" incandescent recessed cans from a variety of popular manufacturers including e-conolight, Ruud Lighting, Cooper-Halo and Juno
- Dimmable driver compatible with typical 120V AC dimmers from Leviton and Lutron
- See [www.e-conolight.com](http://www.e-conolight.com) or call 888.243.9445 for complete list of compatible recessed cans and dimmers

## Precise Performance

- Soft, uniform warm white light using precise phosphor control
- With greater than 97.9% of light falling within the 120° beam angle, uncomfortable glare is reduced
- Accurate color consistency from fixture to fixture



DIE-CAST  
ALUMINUM HEAT  
DISSIPATING FINS

RIGID 7-1/4" O.D.  
TRIM RING

4-7/8"H x 5-1/2" Diameter  
(Trim Ring 7-1/4" O.D.)  
Weight: 2.2 lbs.

## INSTALLS IN FIVE EASY STEPS



**1.** Shut off power to fixture. Remove old trim and incandescent lamp.



**2.** Install the included Edison-style socket adaptor into the existing medium base socket.



**3.** Plug the connector from the LED Recessed Retrofit Kit into the connector on the Edison-style socket adaptor.



**4.** Squeeze torsion springs together and mount into brackets of the existing recessed housing.



**5.** Carefully route wires up into the housing and push up trim flush to the ceiling. Turn power back on.



## WARM WHITE (3000K)

**14-watt LED, 120V  
614 Lumens**  
(Comparable to 65W BR30  
or 50W PAR20 or PAR30)

**CAT.# E-T6A1143WW**

1-23

**\$44<sup>90\*</sup>**

24-47

**\$39<sup>90\*</sup>**

48+

**\$34<sup>90\*</sup>**

**SALE!**

## Features:

*\*6" recessed can not included*

- 50,000 hours of maintenance-free operation to L70
- Continuous dimming
- Die-cast aluminum heat sink
- High-power factor greater than 90%
- Color temperature: 3000K
- Greater than 80 CRI
- Edison-style socket adaptor included

- UL classified for use with most 6" incandescent recessed white can housings. Call factory for complete list of qualified manufacturers
- RoHS compliant
- UL Listed for damp locations
- 3-year warranty

Free shipping on orders over \$250 | 888.243.9445 |

[www.e-conolight.com](http://www.e-conolight.com)





## 70/100/150-watt Cutoff Wall Pack

**Applications** – Security, pathway and perimeter lighting; ideal for entry ways, walkways and other applications where control of spill light is important.

**Typical Mounting Height:** 15 to 20 feet **Typical Spacing:** 2 to 3 times the mounting height



*Not for use as uplight*

One medium base lamp included

9-1/16"H x 14-1/4"W x 11-1/2"D

Weight: 15-19 lbs.

**PSMH 70-watt Pulse-Start Metal Halide**  
• 120/208/240/277-volt HX ballast HPF  
**CAT.# E-WPDM07QZ** **\$81<sup>90</sup>**

Replacement lamp  
CAT.# ~MH070ME \$10.90

**100-watt Pulse-Start Metal Halide**  
• 120/208/240/277-volt HX ballast HPF  
**CAT.# E-WPDM10QZ** **\$83<sup>90</sup>**

Replacement lamp  
CAT.# ~MH100ME \$10.40

**150-watt Pulse-Start Metal Halide**  
• 120/208/240/277-volt HX ballast HPF  
**CAT.# E-WPDP15QZ** **\$95<sup>90</sup>**

Replacement lamp  
CAT.# ~PS150ME \$9.90

**HPS 150-watt High-Pressure Sodium**  
• 120-volt Reactor ballast NPF  
**CAT.# E-WPDH151Z** **\$67<sup>90</sup>**

Replacement lamp  
CAT.# ~HP150M \$5.25

## 250/400-watt Cutoff Wall Pack

**Applications** – Security, pathway and perimeter lighting; ideal for entry ways, walkways and other applications where control of spill light is important.

**Typical Mounting Height:** 250W–15 to 25 feet; 400W–20 to 30 feet **Typical Spacing:** 2 to 3 times the mounting height



*Not for use as uplight*



We provide the benefits of Venture Lighting's Uni-Form® Pulse Start Metal Halide technology

See page 26 for more information.

Note: E-WPDP25QZ and E-WPDP40QZ only

One mogul base lamp included

9-1/4"H x 18-1/8"W x 17-1/4"D

Weight: 32-35 lbs.

**PSMH 250-watt Pulse-Start Metal Halide**  
• 120/208/240/277V CWA ballast HPF  
**CAT.# E-WPDP25QZ** **\$137<sup>90</sup>**  
*Supplied with high performance H75 Lamp*

**400-watt Pulse-Start Metal Halide**  
• 120/208/240/277V CWA ballast HPF  
**CAT.# E-WPDP40QZ** **\$141<sup>90</sup>**  
*Supplied with high performance H75 Lamp*

**HPS 250-watt High-Pressure Sodium**  
• 120/208/240/277V CWA ballast HPF  
**CAT.# E-WPDH25QZ** **\$121<sup>90</sup>**

Replacement lamp  
CAT.# ~HP250 \$6.00

**400-watt High-Pressure Sodium**  
• 120/208/240/277V CWA ballast HPF  
**CAT.# E-WPDH40QZ** **\$131<sup>90</sup>**

Replacement lamp  
CAT.# ~HP400 \$6.25

### Features:

- Sturdy die-cast aluminum housing and lens frame, with dark-bronze polyester powder-coat finish
- Fixed cutoff glare shield to reduce light pollution
- Tempered-glass lens, thermal shock and impact resistant
- 1/2-inch NPT tapped and plugged holes located on top and two sides for easy wiring access (70/100/150-watt only)
- 1/2-inch NPT tapped and plugged holes located two on the back, one on the top and two sides for easy wiring access (250/400-watt only)
- Hinged door frame for easy relamping
- Optional photocell available
- UL listed for wet locations
- 1 year warranty

### Accessory:



**CAT.# E-ACP1** (120 volts) **CAT.# E-ACP2** (208/240/277 volts)

**\$6<sup>90</sup>**

**\$6<sup>90</sup>**

Photocell, field installed



# Adjustable Cutoff Wall Pack

**Applications** – Security, pathway and perimeter lighting; ideal for entry ways, and walkways, especially where glare can be an issue

**Typical Mounting Height:** 8 to 18 feet **Typical Spacing:** 2 to 3 times the mounting height

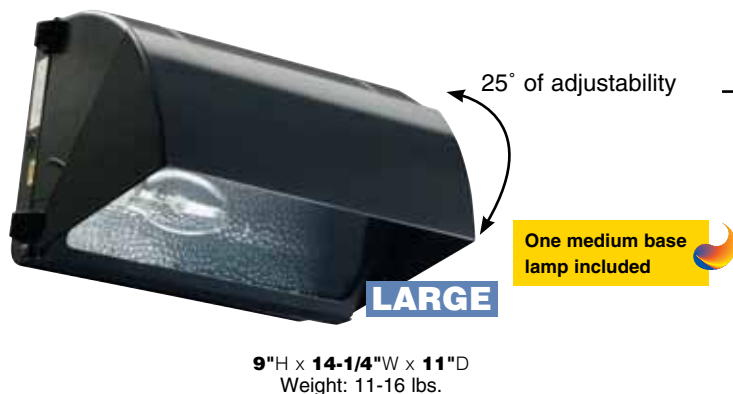
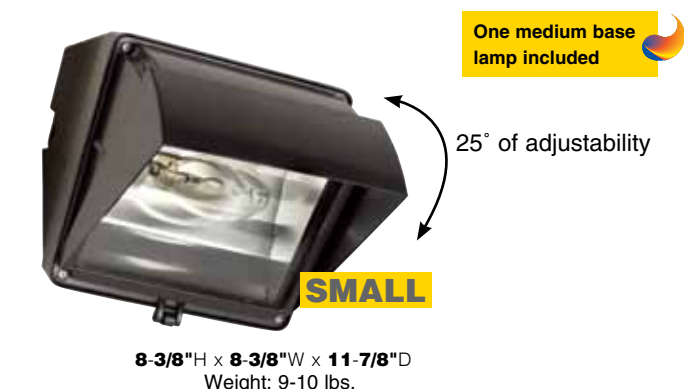

## Features:

- Sturdy die-cast aluminum housing and lens frame, with dark-bronze polyester powder-coat finish
- Adjustable cutoff glare shield
- Tempered glass lens, thermal shock and impact resistant
- One piece anodized aluminum reflector
- 1/2-inch NPT tapped back and two sides for conduit entrances (70-100-watts only)
- 1/2-inch NPT tapped top and two sides for conduit entrances (150-watts only)
- Optional photocell available
- UL Listed for wet locations
- 1-year warranty

## PSMH

**70-watt SMALL**  
**Pulse-Start Metal Halide**  
• 120V HX ballast NPF

**CAT.# E-WPAM071Z**

Replacement lamp

CAT.# ~MH070ME

**\$76<sup>90</sup>**

\$10.90

**100-watt SMALL**  
**Pulse-Start Metal Halide**  
• 120/277V HX ballast HPF

**CAT.# E-WPAM10DZ**

Replacement lamp

CAT.# ~MH100ME

**\$83<sup>90</sup>**

\$10.40

**150-watt LARGE**  
**Pulse-Start Metal Halide**  
• 120/208/240/277V HX ballast HPF  
• For non-combustible surfaces only

**CAT.# E-WPAP15QZ**

Replacement lamp

CAT.# ~PS150ME

**\$93<sup>90</sup>**

\$9.90

## HPS

**70-watt SMALL**  
**High-Pressure Sodium**  
• 120V Reactor ballast NPF

**CAT.# E-WPAH071Z**

Replacement lamp

CAT.# ~HP070M

**\$63<sup>90</sup>**

\$5.25

**150-watt LARGE**  
**High-Pressure Sodium**  
• 120V Reactor ballast NPF  
• For non-combustible surfaces only

**CAT.# E-WPAH151Z**

Replacement lamp

CAT.# ~HP150M

**\$66<sup>90</sup>**

\$5.25

# 42-watt Fluorescent Wall Pack

**Applications** – Security, pathway and perimeter lighting; ideal for entry ways, walkways and parking facilities.

**Typical Mounting Height:** 8 to 18 feet **Typical Spacing:** 2 to 3 times the mounting height



## Features:

- 120-volt Electronic ballast
- Sturdy die-cast aluminum housing and lens frame, with dark-bronze polyester powder-coat finish
- UV stabilized prismatic polycarbonate refractor
- Heavy duty four-pin GX24q-4 socket
- One-piece anodized aluminum reflector
- 1/2-inch NPT tapped back and two sides for conduit entrances
- Optional photocell available
- **Minimum starting temperature, 40°F**
- UL Listed for wet locations
- 1-year warranty

## CFL

**42-watt Compact Fluorescent**

- Lamp Output: 3190 lumens
- Lamp Color Temperature: 4100K
- Weight: 3.6 lbs.

**CAT.# E-WP1F421Z**

Replacement lamp

CAT.# ~CF42T4/41

**\$37<sup>90</sup>**

\$3.70

## Accessory:



Photocell, field installed

**CAT.# E-ACP1**  
(120 volts)

**\$6<sup>90</sup>**

**CAT.# E-ACP2**  
(208/240/277 volts)

**\$6<sup>90</sup>**

## 70/100-watt HID Wall Pack

**Applications** – Security, pathway and perimeter lighting; ideal for entry ways, walkways and parking facilities.

**Typical Mounting Height:** 8 to 18 feet **Typical Spacing:** 2 to 3 times the mounting height



One medium base  
lamp included

9-1/2"H x 9-1/8"W x 9-1/2"D  
Weight: 9-10 lbs.

<b>PSMH</b>	<b>70-watt Pulse-Start Metal Halide</b> • 120V HX ballast NPF <b>CAT.# E-WP2M071Z</b> Replacement lamp CAT.# ~MH070ME	<b>\$67<sup>90</sup></b> \$10.90
	<b>100-watt Pulse-Start Metal Halide</b> • 120/277V HX ballast HPF <b>CAT.# E-WP2M10DZ</b> Replacement lamp CAT.# ~MH100ME	<b>\$74<sup>90</sup></b> \$10.40
<b>HPS</b>	<b>70-watt High-Pressure Sodium</b> • 120V Reactor ballast NPF <b>CAT.# E-WP2H071Z</b> Replacement lamp CAT.# ~HP070M	<b>\$55<sup>90</sup></b> \$5.25

## 100/150-watt HID Wall Pack

**Applications** – Security, pathway and perimeter lighting; ideal for entry ways, walkways and parking facilities.

**Typical Mounting Height:** 12 to 20 feet **Typical Spacing:** 2 to 3 times the mounting height



One medium base  
lamp included

9-1/4"H x 14-1/8"W x 7-1/2"D  
Weight: 11-17 lbs.

<b>PSMH</b>	<b>100-watt Pulse-Start Metal Halide</b> • 120/208/240/277V HX ballast HPF <b>CAT.# E-WP3M10QZ</b> Replacement lamp CAT.# ~MH100ME	<b>\$74<sup>90</sup></b> \$10.40
	<b>150-watt Pulse-Start Metal Halide</b> • 120/208/240/277V HX ballast HPF <b>CAT.# E-WP3P15QZ</b> Replacement lamp CAT.# ~PS150ME	<b>\$97<sup>90</sup></b> \$9.90
<b>HPS</b>	<b>150-watt High-Pressure Sodium</b> • 120V Reactor ballast NPF <b>CAT.# E-WP3H151Z</b> Replacement lamp CAT.# ~HP150M	<b>\$69<sup>90</sup></b> \$5.25

### Features:

- Heavy-duty, die-cast aluminum housing and door-hinge frame, with dark-bronze polyester powder-coat finish
- Prismatic lens refractor, made of heat and shock resistant borosilicate glass
- One-piece anodized aluminum reflector
- 1/2-inch NPT tapped back and two sides for conduit entrances (70/100W only)
- 1/2-inch NPT tapped top and two side, rear knockouts for 1/2-inch conduit or Junction box (150W only)
- Optional photocell available
- UL Listed for wet locations
- 1-year warranty

### Accessory:



Photocell, field installed

<b>CAT.# E-ACP1</b> (120 volts)	<b>CAT.# E-ACP2</b> (208/240/277 volts)
<b>\$6<sup>90</sup></b>	<b>\$6<sup>90</sup></b>

## 250-watt HID Wall Pack

**Applications** – Security, pathway and perimeter lighting; ideal for entry ways, walkways and parking facilities.

**Typical Mounting Height:** 15 to 25 feet **Typical Spacing:** 2 to 3 times the mounting height



One mogul base lamp included

9-3/4"H x 18"W x 9-3/8"D  
Weight: 24-26 lbs.

<b>PSMH</b>	<b>250-watt Pulse-Start Metal Halide</b> <b>CAT.# E-WP4P25QZ</b> <i>Supplied with high performance H75 Lamps</i>	<b>\$149<sup>90</sup></b>
-------------	--	---------------------------

<b>HPS</b>	<b>250-watt High-Pressure Sodium</b> <b>CAT.# E-WP4H25QZ</b> Replacement lamp CAT.# ~HP250	<b>\$139<sup>90</sup></b>  \$6.00
------------	---	---

## 320/400-watt HID Wall Pack

**Applications** – Security, pathway and perimeter lighting; ideal for entry ways, walkways and parking facilities.

**Typical Mounting Height:** 20 to 30 feet **Typical Spacing:** 2 to 3 times the mounting height



One mogul base lamp included

9-3/4"H x 18"W x 13"D  
Weight: 28-29 lbs.

<b>PSMH</b>	<b>320-watt Pulse-Start Metal Halide</b> <b>CAT.# E-WP5P32QZ</b> <i>Supplied with high performance H75 Lamps</i>	<b>\$157<sup>90</sup></b>
-------------	--	---------------------------

<b>400-watt Pulse-Start Metal Halide</b> <b>CAT.# E-WP5P40QZ</b> <i>Supplied with high performance H75 Lamps</i>	<b>\$157<sup>90</sup></b>
--	---------------------------

<b>HPS</b>	<b>400-watt High-Pressure Sodium</b> <b>CAT.# E-WP5H40QZ</b> Replacement lamp CAT.# ~HP400	<b>\$149<sup>90</sup></b>  \$6.25
------------	---	---

### Features:

- 120/208/240/277V CWA ballast HPF
- Heavy-duty, die-cast aluminum housing and door-hinge frame, with dark-bronze polyester powder-coat finish
- Prismatic lens refractor, made of heat-and-shock-resistant borosilicate glass
- One-piece anodized aluminum reflector
- 1/2-inch NPS tapped two back, top and two sides for conduit entrances (320/400W only)
- 1/2-inch NPT tapped top and two side, rear knockouts for 1/2-inch conduit or Junction box (250W only)
- Optional photocell available
- UL Listed for wet locations
- 1-year warranty

### Accessory:



Photocell, field installed

<b>CAT.# E-ACP1</b> (120 volts)	<b>CAT.# E-ACP2</b> (208/240/277 volts)
<b>\$6<sup>90</sup></b>	<b>\$6<sup>90</sup></b>

## 70-watt HID Wall Mount

**Applications** – Security, entry ways, stairways, storage and perimeter areas, as well as residential exteriors.

**Typical Mounting Height:** 8 to 18 feet **Typical Spacing:** 1.5 to 2 times the mounting height



**Built-in Photocell**

One medium base lamp included

10-7/8"H x 6-3/4"W x 5-1/2"D

### HPS

#### High-Pressure Sodium (HPS)

- 120-volt Reactor ballast NPF
- Lamp Output: 6000 lumens
- Lamp Color Rendition: 22 CRI
- Weight: 5.5 lbs.

(White) **CAT.# E-WW2H071WP**

(Bronze) **CAT.# E-WW2H071ZP**

Replacement lamp  
CAT.# ~HP070M

**\$47<sup>90</sup>**

\$5.25

## 13-watt x 2 Fluorescent Wall Mount

**Applications** – Security, entry ways, stairways, storage and perimeter areas, as well as residential exteriors.

**Typical Mounting Height:** 8 to 15 feet **Typical Spacing:** 1.5 to 2 times the mounting height



**Built-in Photocell**

Two lamps included

10-7/8"H x 6-3/4"W x 5-1/2"D

### CFL

#### 13-Watt Compact Fluorescent

- Two 13-watt Fluorescent, total 26-watts
- 120-volt Electronic ballast NPF
- Lamp Output: 890 lumens total 1780 lumens
- Lamp Color Rendition: 82 CRI
- Weight: 4 lbs.

(White) **CAT.# E-WW3F261WP**

(Bronze) **CAT.# E-WW3F261ZP**

Replacement lamp  
CAT.# ~CF13D4/41

**\$34<sup>90</sup>**

\$2.20

## 42-watt Fluorescent Wall Mount

**Applications** – Security, entry ways, stairways, storage and perimeter areas, as well as residential exteriors.

**Typical Mounting Height:** 8 to 18 feet **Typical Spacing:** 1.5 to 2 times the mounting height



**Built-in Photocell**

One lamp included

10-7/8"H x 6-3/4"W x 5-1/2"D

### CFL

#### 42-Watt Compact Fluorescent

- 120-volt Electronic ballast
- Lamp Output: 3190 lumens
- Lamp Color Rendition: 82 CRI
- Weight: 4.1 lbs.

(White) **CAT.# E-WW1F421WP**

(Bronze) **CAT.# E-WW1F421ZP**

Replacement lamp  
CAT.# ~CF42T4/41

**\$39<sup>90</sup>**

\$3.70

### Features:

- Built-in photocell
- Heavy duty four-pin GX24q-4 socket (42W CFL only)
- Polycarbonate housing in bronze or white with heavy-duty aluminum mounting plate

- UV-stabilized polycarbonate prismatic refractor
- **Minimum starting temperature, 40°F (CFL only)**
- UL Listed for wet locations
- 1-year warranty



# 150/300-watt Incandescent Vapor Tight

**Applications** – Non-hazardous uses only. **Typical Mounting Height:** 8 to 15 feet

## Wall Mount



- Use a "Type A" Incandescent Lamp  
Max 150W Type A21  
Max 300W Type A25  
(lamps ordered separately)

## Ceiling Mount



- Use a "Type A" Incandescent Lamp  
Max 150W Type A21  
Max 300W Type A25  
(lamps ordered separately)

## Pendant Mount



- Use a "Type A" Incandescent Lamp  
Max 150W Type A21  
Max 300W Type A25  
(lamps ordered separately)

		Fixture size	Weight	Cat.#	Price
<b>150-watt</b> • Medium-base porcelain socket	Wall Mount	9-1/2"H x 4-1/2"W x 7-1/4"D	4 lbs	E-MT4A101G	\$15.90
	Ceiling Mount	9-5/8"H x 5-1/2"W x 4-1/8"D	3 lbs	E-MT1A101G	\$13.90
	Pendant mount	9-1/2"H x 4-1/2"W x 4-1/2"D	3 lbs	E-MT3A101G	\$12.90
<b>300-watt</b> • Medium-base porcelain socket	Wall Mount	12"H x 5-1/2"W x 9"D	4.7 lbs	E-MT7A301G	\$26.90
	Ceiling Mount	11-1/4"H x 5-1/2"W x 5-1/2"D	4.4 lbs	E-MT5A301G <small>For non-combustible surfaces only</small>	\$24.90
	Pendant mount	12-1/4"H x 5-1/2"W x 5-1/2"D	4 lbs	E-MT6A301G	\$22.90

# 42-watt Fluorescent & 70-watt HID Vapor Tight

**Applications** – Non-hazardous uses only. **Typical Mounting Height:** 8 to 18 feet

## Wall Mount (Shown with Fluorescent)



One lamp included

### Replacement lamp

Fluorescent :

CAT.# ~CF42T4/41 \$3.70

Metal Halide:

CAT.# ~MH070ME \$10.90

## Ceiling Mount (Shown with HID)



One lamp included

### Replacement lamp

Fluorescent :

CAT.# ~CF42T4/41 \$3.70

Metal Halide:

CAT.# ~MH070ME \$10.90

## Pendant Mount (Shown with HID)



One lamp included

### Replacement lamp

Fluorescent :

CAT.# ~CF42T4/41 \$3.70

Metal Halide:

CAT.# ~MH070ME \$10.90

		Fixture size	Ballast	Cat.#	Price
<b>Fluorescent (42-watt)</b> • Heavy-duty four-pin GX24q-4 socket	Wall Mount	15-1/2"H x 7-1/4"W x 9-1/2"D	120-volt electronic ballast	E-MT7F421G	\$44.90
	Ceiling Mount	14-3/4"H x 7-1/4"W x 7-1/4"D	120-volt electronic ballast	E-MT5F421G	\$42.90
	Pendant mount	13-1/4"H x 7-1/4"W x 7-1/4"D	120-volt electronic ballast	E-MT6F421G	\$39.90
<b>Metal Halide (70-watt)</b> • 4-kv medium-base porcelain socket	Wall Mount	15-1/2"H x 7-1/4"W x 9-1/2"D	120/277-volt HX ballast NPF	E-MT7M07DG	\$63.90
	Ceiling Mount	14-3/4"H x 7-1/4"W x 7-1/4"D	120/277-volt HX ballast NPF	E-MT5M07DG	\$61.90
	Pendant mount	13-1/4"H x 7-1/4"W x 7-1/4"D	120/277-volt HX ballast NPF	E-MT6M07DG	\$59.90

## Shroud accessory:



### 150W Incandescent

- 15-inch aluminum shroud with powder-coat finish (grey outer surface, white interior (not for use with wall mount))

CAT.# E-MTAC01S

\$17<sup>90</sup>



### 300W Incandescent, 42-watt Fluorescent & 70W HID

- 15-inch aluminum shroud with powder-coat finish (grey outer surface, white interior (not for use with wall mount))

CAT.# E-MTAC01L

\$18<sup>90</sup>

## Features:

- Heavy-duty die-cast aluminum housing and adapter, with grey polyester powder-coat finish
- Easy-install, screw-in, clear glass jar
- Die-cast aluminum 4-inch Junction box (Wall and Ceiling Mount only)
- 5 threaded and plugged 3/4" conduit entry points (Wall and Ceiling Mount only)
- Threaded for 1/2" conduit entry (Fluorescent and HID Pendant Mount)
- Threaded for 3/4" conduit entry (Incandescent Pendant Mount)
- **Minimum starting temperature, 40°F (42W Fluorescent)**
- UL Listed for wet locations
- 1-year warranty

# 4-Lamp T5HO & T8 Decorative Linear Fluorescent

PRODUCTS THAT MEET **BUY AMERICAN**  
REQUIREMENTS WITHIN ARRA  
ARE DESIGNATED BY THIS SYMBOL.



**Applications** – Warehouses, industrial and retail sites.

**Note:** Fixtures must be mounted a minimum of 7.5-inches below ceiling

## T5HO

**White Reflector Typical Mounting Height:** 12 to 25 feet.

**Comparable Performance:**

250-watt Probe Start Metal Halide Low Bay.

**Specular Reflector Typical Mounting Height:** 15 to 30 feet.

**Comparable Performance:**

250-watt Probe Start Metal Halide High Bay.

## T8

**White Reflector Typical Mounting Height:** 10 to 20 feet.

**Comparable Performance:**

175 to 250-watt Probe Start Metal Halide Low Bay.

**Specular Reflector Typical Mounting Height:** 12 to 25 feet.

**Comparable Performance:**

175 to 250-watt Probe Start Metal Halide High Bay.

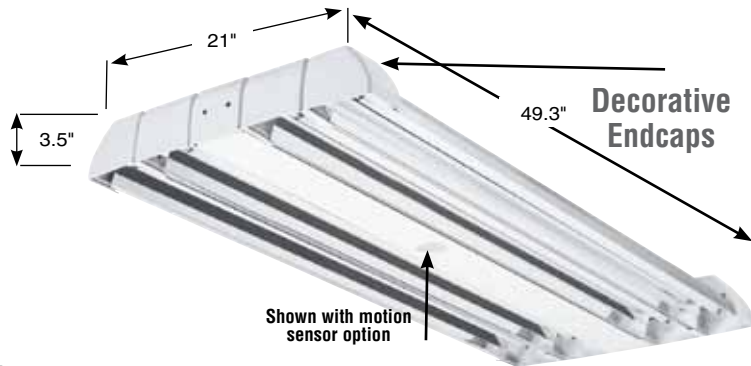

Factory installed ballast disconnect to meet 2008 NEC Article 410.130(G). Standard on all fixtures without emergency ballast.



GE® Lamps and Ballasts standard on T8 fixtures.

### 5-year fixture warranty

- Save time with factory installed options
- Save money on large job orders
- Increase flexibility with new specular reflectors

## Features:

- Quality die-formed galvanized steel ballast housing and cover
- Durable injection molded thermoplastic end-caps
- High efficiency (95% Total Reflectance) **MIRO 4™ specular reflector** provides medium distribution
- High reflectance (94% Total Reflectance). White painted reflectors provide wide light distribution.
- T5HO=120-277V programmed start electronic universal voltage ballast
- T8=120-277V instant start GE® UltraMax® High Efficiency ballast
- Includes two wire-form hangers for mounting
- Access cover for 3/4" conduit and wire entry for hard wiring
- Recommended minimum operating temperature 40° F (5° C)
- 21" wide design is suitable for use in applications with sprinkler systems installed in accordance with NFPA 13 and Factory Mutual codes
- Emergency Ballast option is Plug-N-Go

- 54W T5HO Luma® lamps available installed
- 32W T8 Standard or Premium GE® Lamps available installed
- Fixtures are custom manufactured specifically for your order and cannot be changed or cancelled
- Optional 6' cord factory installed
- UL Listed for damp locations
- **5-year warranty on fixture and electrical components**

### With Motion Sensor (consult factory for T8 pricing)

- Integrated 360° Motion Sensor
- T8=120-277V GE® UltraStart® electronic programmed start ballast
- Switch Selectable Low Mode ("All Off" or "Partial Off" = 2 lamps off)
- Adjustable Low Mode Time Delay from 30 second to 20 minutes
- Note: Fixtures must be mounted a minimum of 7.5-inches below ceiling

## Emergency Ballasts:

Single lamp field installable Plug-N-Go emergency ballast option available on 120-volt or 277-volt only.

- Easy field installation and maintenance of battery packs
- For use with E-conolight Linear Fluorescent fixtures only
- Will operate one lamp for 90 minutes
- Dual voltage (120V or 277V) fixture must be ordered with "E" option

- **Fixture must be purchased with "E" option, ballast required**
- Factory pre-wired for easy Plug-N-Go field installation
- UL Listed 924 emergency ballast

**T5HO & T8**  
800 initial lumens

**CAT.# E-LNACLEB08D** **\$99<sup>90</sup>**

**T5HO**  
1150 initial lumens  
(Not for use on T8)

**CAT.# E-LNACLEB14D** **\$129<sup>90</sup>**

**T5HO & T8**  
2700 initial lumens

**CAT.# E-LNACLEB30D** **\$339<sup>90</sup>**

## Accessories: (Available with fixture purchase only)



Steel wire guard (white)  
Mounting hardware included  
Grid pattern of wires is 2" x 2.5"

**CAT.# E-LPWG4**

**\$27<sup>90</sup>**

Flat clear acrylic lens  
With white painted steel end covers

**CAT.# E-LPLENS4**

**\$59<sup>90</sup>**

Mounting/Safety cable  
Cable Length: 5-feet, field adjustable  
Note: Requires 2 per fixture if used for mounting

**CAT.# E-LNACSC5**

**\$4<sup>90</sup>**



### Locking-Type Receptacle (3 blade twist lock)

(120V, 3-wire,  
NEMA L5-15R)

**CAT.# E-LNACRCPT31**

(120-volt)

**\$4<sup>90</sup>**

(277V, 3-wire,  
NEMA L7-15R)

**CAT.# E-LNACRCPT32**

(277-volt)

**\$4<sup>90</sup>**

(208/240V, 3-wire,  
NEMA L6-15R)

**CAT.# E-LNACRCPT34**

(208/240-volt)

**\$4<sup>90</sup>**

### Locking-Type Receptacle (4 blade twist lock)

(120V, 4-wire, emergency  
units only, NEMA L14-20R)

**CAT.# E-LNACRCPT1**

(120-volt)

**\$10<sup>90</sup>**

(277V, 4-wire, emergency  
units only, NEMA L16-20R)

**CAT.# E-LNACRCPT2**

(277-volt)

**\$11<sup>90</sup>**

# 4-lamp Decorative T5HO Linear Fluorescent

PRODUCTS THAT MEET **BUY AMERICAN**  
REQUIREMENTS WITHIN ARRA  
ARE DESIGNATED BY THIS SYMBOL.



E-LP	# of Lamps	Lamp Type	Reflector	Voltage(a)	Sensor	Emergency	Lamps(b)
e-conolight Decorative Linear Fluorescent	4	T5 T8 P8	W = White S = Specular	U = Universal (120/208/240/277) (hardwire only) D = Dual Volt (120/277) (hardwire for E-option) S = 120V 3-wire Straight Blade Plug 1 = 120V 3-wire (cord & plug) 2 = 277V 3-wire (cord & plug) 3 = 208V 3-wire (cord & plug) 4 = 240V 3-wire (cord & plug) 8 = 120V 4-wire for E option (cord & plug) 9 = 277V 4-wire for E option (cord & plug) 4-wire required for E-option if fixture is to be switched	N = None K = With Sensor	N = None E = Emergency capable <b>(EM Ballast Required)</b> E option only available with voltages D, 1, 2, 8, 9 Voltages 1, 2 to be used if fixture is not to be switched	0 = None 3 = 3500K 4 = 4100K 5 = 5000K

All T5HO & T8 lamps are  
TCLP compliant

## Low Bay White Reflector

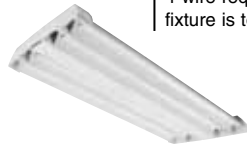

		Per Unit Price				
Base Fixture	Description	1-9	10-19	20-29	30-59	60+
<b>T5HO 4-Lamp Linear Fluorescent - White Reflector</b>						
E-LP4T5WUNN0	Hardwire, without lamps	\$96.90	\$85.90	\$75.90	\$70.90	Call
E-LP4T5W(a)NN0	With cord & plug, without lamps	\$101.90	\$90.90	\$80.90	\$75.90	Call
E-LP4T5WUNN(b)	Hardwire, with Luma® lamps	\$108.90	\$96.90	\$85.90	\$79.90	Call
E-LP4T5W(a)NN(b)	With cord & plug, with Luma® lamps	\$113.90	\$101.90	\$90.90	\$84.90	Call
<b>T5HO 4-Lamp Linear Fluorescent - White Reflector and Motion Sensor</b>						
E-LP4T5WUKN0	Hardwire, without lamps, with motion sensor	\$142.90	\$129.90	\$117.90	\$110.90	Call
E-LP4T5W(a)KN0	With cord & plug, without lamps, with motion sensor	\$147.90	\$134.90	\$122.90	\$115.90	Call
E-LP4T5WUKN(b)	Hardwire, with Luma® lamps, with motion sensor	\$154.90	\$140.90	\$127.90	\$119.90	Call
E-LP4T5W(a)KN(b)	With cord & plug, with Luma® lamps, with motion sensor	\$159.90	\$145.90	\$132.90	\$124.90	Call

(a) - Specify Voltage for cord & plug (3-wire: S=Straight blade, 1=120V, 2=277V, 3=208V, 4=240V) (4-wire 8=120W, 9=277V)

(b) - Specify color temperature for lamp (3=3500K, 4=4100K, 5=5000K)

For Emergency Ballast Capability replace N with E and order Emergency ballast separately, see page 46

## High Bay Specular Reflector



		Per Unit Price				
Base Fixture	Description	1-9	10-19	20-29	30-59	60+
<b>T5HO 4-Lamp Linear Fluorescent - Specular Reflector</b>						
E-LP4T5SUNN0	Hardwire, without lamps	\$106.90	\$95.90	\$85.90	\$80.90	Call
E-LP4T5S(a)NN0	With cord & plug, without lamps	\$111.90	\$100.90	\$90.90	\$85.90	Call
E-LP4T5SUNN(b)	Hardwire, with Luma® lamps	\$118.90	\$106.90	\$95.90	\$89.90	Call
E-LP4T5S(a)NN(b)	With cord & plug, with Luma® lamps	\$123.90	\$111.90	\$100.90	\$94.90	Call
<b>T5HO 4-Lamp Linear Fluorescent - Specular Reflector and Motion Sensor</b>						
E-LP4T5SUKN0	Hardwire, without lamps, with motion sensor	\$152.90	\$139.90	\$127.90	\$120.90	Call
E-LP4T5S(a)KN0	With cord & plug, without lamps, with motion sensor	\$157.90	\$144.90	\$132.90	\$125.90	Call
E-LP4T5SUKN(b)	Hardwire, with Luma® lamps with motion sensor	\$164.90	\$150.90	\$137.90	\$129.90	Call
E-LP4T5S(a)KN(b)	With cord & plug, with Luma® lamps, with motion sensor	\$169.90	\$155.90	\$142.90	\$134.90	Call

(a) - Specify Voltage for cord & plug (3-wire: S=Straight blade, 1=120V, 2=277V, 3=208V, 4=240V) (4-wire 8=120W, 9=277V)

(b) - Specify color temperature for lamp (3=3500K, 4=4100K, 5=5000K)

For Emergency Ballast Capability replace N with E and order Emergency ballast separately, see page 46

Free shipping on orders over \$250 | 888.243.9445 |

[www.e-conolight.com](http://www.e-conolight.com)



4-LAMP T5HO DECORATIVE LINEAR FLUORESCENT



# 4-lamp T5HO Compact Linear Fluorescent

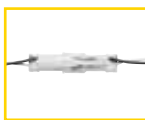

Factory installed ballast disconnect to meet 2008 NEC Article 410.130(G). Standard on all fixtures without emergency ballast.

**Applications** – Warehouses, industrial and retail sites. **Note:** Fixtures must be mounted a minimum of 7.5-inches below ceiling

**Typical Mounting Height:** Typical Mounting Heights: 12 to 25 feet. The T5HO fixture's performance is comparable to a 250W Probe Start Metal Halide Low Bay fixture.

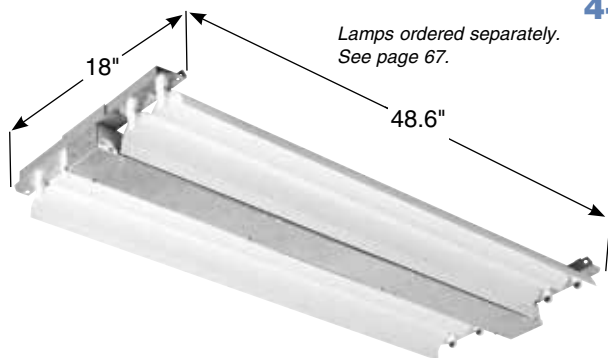

Lamps ordered separately.  
See page 67.

## 4-Lamp T5HO

- Lamp Type: 54W T5HO (sold separately see pg 67)
- Program start universal voltage (120-277V) ballast
- Pre-installed captive reflector mounting screws

**CAT.# E-LF34X54U**

**\$84<sup>90</sup>**

**SKID PACK (30 FIXTURES)**

**CAT.# E-LF34X54U30**

**\$79<sup>90</sup>**

**Skid pack total price**

**\*\*\$150 total savings or \$5 per fixture\*\***

**\$2397<sup>00</sup>**

## Features:

- Supplied with white reflector
- Quality die-formed galvanized steel ballast housing and cover
- 120-277V electronic universal voltage ballasts
- Includes two wire-form hangers for mounting
- Access cover for 3/4" conduit and wire entry for hard wiring
- Recommended minimum operating temperature 40° F (5° C)**
- 18" wide design is suitable for use in applications with sprinkler systems installed in accordance with NFPA 13 and Factory Mutual codes
- UL Listed for damp locations
- 5-year fixture warranty

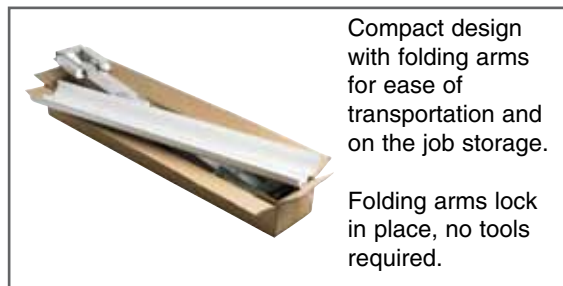

Compact design with folding arms for ease of transportation and on the job storage.

Folding arms lock in place, no tools required.

## Accessories: (Available with fixture purchase only)



Motion Sensor Kit with Hi-Lo Selector Switch

- Converts E-LF34X54U to provide 360° Motion Sensing
- Switch Selectable Low Mode ("All Off" or "Partial Off" = 2 Lamps)
- Prewired harness for ease of installation – simple Plug-N-Go
- Adjustable Low Mode Time Delay

**CAT.# E-LFK3S**

**\$59<sup>90</sup>**

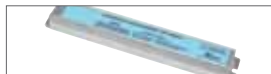

- Provides 800 initial lumens

**CAT.# E-ACLP08D**

**\$89<sup>90</sup>**



- Provides 1400 initial lumens

**CAT.# E-ACLP14D**

**\$129<sup>90</sup>**

## Emergency Ballast Kit

- Mounts on the inside of E-LF34X54U housing.
- Allows for same fixture to be used for either normal or emergency operation.
- Operates one lamp for 90 minutes.
- Unit contains a battery, charger, and inverter circuit.
- Dual Voltage – 120V or 277V
- UL Listed 924 emergency ballast



Mounting/Safety cable  
Cable Length: 5-feet, field adjustable  
Note: Requires 2 per fixture if used for mounting

**CAT.# E-ACSC5**

**\$4<sup>90</sup>**



6-foot Cord and Straight blade plug  
• Plug Type: Straight Blade  
• Strain relief included

**CAT.# E-1CP61S**  
(120-volt)

**\$3<sup>90</sup>**

6-foot Cord and 3 blade plug  
• Plug Type: Twist-Lock  
• Strain relief included

**CAT.# E-1CP61**  
(120-volt)

**CAT.# E-1CP62**  
(277-volt)

**CAT.# E-1CP64**  
(208/240-volt)

**\$4<sup>90</sup>**



6-foot Cord and 4 blade plug for Emergency Ballast  
• Plug Type: Twist-Lock  
• Strain relief included

**CAT.# E-2CP61**  
(120-volt)

**CAT.# E-2CP62**  
(277-volt)

**\$18<sup>90</sup>**



## Locking-Type Receptacle (3 blade twist lock)

(120V, 3-wire, NEMA L5-15R)

**CAT.# E-ACRCPT31**  
(120-volt)

**\$4<sup>90</sup>**

(277V, 3-wire, NEMA L7-15R)

**CAT.# E-ACRCPT32**  
(277-volt)

**\$4<sup>90</sup>**

(208/240V, 3-wire, NEMA L6-15R)

**CAT.# E-ACRCPT34**  
(208/240-volt)

**\$4<sup>90</sup>**

## Locking-Type Receptacle (4 blade twist lock)

(120V, 4-wire, emergency units only, NEMA L14-20R)

**CAT.# E-ACRCPT1**  
(120-volt)

**\$10<sup>90</sup>**

(277V, 4-wire, emergency units only, NEMA L16-20R)

**CAT.# E-ACRCPT2**  
(277-volt)

**\$11<sup>90</sup>**



# 6-lamp T5HO & T8 Linear Fluorescent

PRODUCTS THAT MEET **BUY AMERICAN**  
REQUIREMENTS WITHIN ARRA  
ARE DESIGNATED BY THIS SYMBOL.



**Applications** – Warehouses, industrial and retail sites.

**Note:** Fixtures must be mounted a minimum of 7.5-inches below ceiling

## T5HO

**White Reflector Typical Mounting Height:** 20 to 35 feet.

**Comparable Performance:**

400-watt Probe Start Metal Halide Low Bay.

**Specular Reflector Typical Mounting Height:** 25 to 45 feet.

**Comparable Performance:**

400-watt Probe Start Metal Halide High Bay.

## T8

**White Reflector Typical Mounting Height:** 15 to 30 feet.

**Comparable Performance:**

250 to 400-watt Probe Start Metal Halide Low Bay.

**Specular Reflector Typical Mounting Height:** 20 to 35 feet.

**Comparable Performance:**

250 to 400-watt Probe Start Metal Halide High Bay.

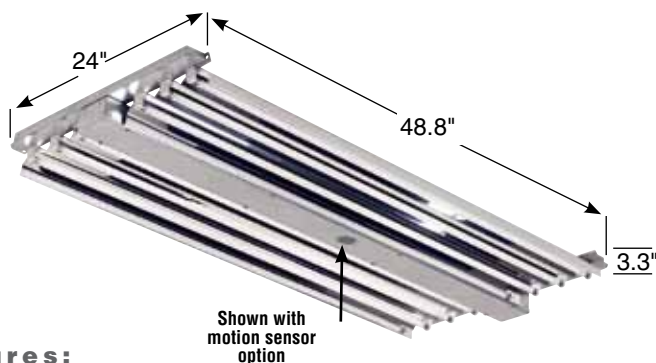

Factory installed ballast disconnect to meet 2008 NEC Article 410.130(G). Standard on all fixtures without emergency ballast.



GE® Lamps and Ballasts standard on T8 fixtures.

### 5-year fixture warranty

- Save time with factory installed options
- Save money on large job orders
- Increase flexibility with new specular reflectors

### Features:

- Quality die-formed galvanized steel ballast housing and cover
- High efficiency (95% Total Reflectance) **MIRO 4™ specular reflector** provides narrow distribution
- High reflectance (94% Total Reflectance). White painted reflectors provide medium light distribution.
- T5HO=120-277V programmed start electronic universal voltage ballast
- T8=120-277V instant start GE® UltraMax® High Efficiency ballast
- Includes two wire-form hangers for mounting
- Access cover for 3/4" conduit and wire entry for hard wiring
- Recommended minimum operating temperature 40° F (5° C)
- 24" wide design is suitable for use in applications with sprinkler systems installed in accordance with **NFPA 13 and Factory Mutual codes**
- Emergency Ballast option is Plug-N-Go
- 54W T5HO Luma® lamps available installed

- 32W T8 Standard or Premium GE® Lamps available installed
- Fixtures are custom manufactured specifically for your order and cannot be changed or cancelled
- Optional 6' cord factory installed
- UL Listed for damp locations
- **5-year warranty on fixture and electrical components**

### With Motion Sensor (consult factory for T8 pricing)

- Integrated 360° Motion Sensor
- T8=120-277V GE® UltraStart® electronic programmed start ballast
- Switch Selectable Low Mode ("All Off" or "Partial Off"; T5HO= 4 lamps off; T8 = 3 lamps off)
- Adjustable Low Mode Time Delay from 30 second to 20 minutes

**Note:** Fixtures must be mounted a minimum of 7.5-inches below ceiling

### Emergency Ballasts:

Single lamp field installable Plug-N-Go emergency ballast option available on 120-volt or 277-volt only.

- Easy field installation and maintenance of battery packs
- For use with E-conolight Linear Fluorescent fixtures only
- Will operate one lamp for 90 minutes
- Dual voltage (120V or 277V) fixture must be ordered with "E" option

- **Fixture must be purchased with "E" option, ballast required**
- Factory pre-wired for easy Plug-N-Go field installation
- UL Listed 924 emergency ballast



**T5HO & T8**  
800 initial lumens

CAT.# E-LNACLEB08D **\$99<sup>90</sup>**



**T5HO**  
1150 initial lumens  
(Not for use on T8)

CAT.# E-LNACLEB14D **\$129<sup>90</sup>**



**T5HO & T8**  
2700 initial lumens

CAT.# E-LNACLEB30D **\$339<sup>90</sup>**

### Accessories: (Available with fixture purchase only)

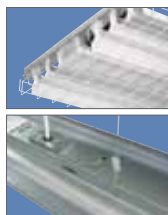

Steel wire guard (white)  
Retention clips secure wire guard to fixture  
Hardware included  
Grid pattern of wires is 2.375" x 2.375"

CAT.# E-LNWXG6

**\$19<sup>90</sup>**

Mounting/Safety cable  
Cable Length: 5-feet, field adjustable  
Note: Requires 2 per fixture if used for mounting

CAT.# E-LNACSC5

**\$4<sup>90</sup>**



### Locking-Type Receptacle (3 blade twist lock)

(120V, 3-wire, NEMA L5-15R)

CAT.# E-LNACRCPT31  
(120-volt)

**\$4<sup>90</sup>**

(277V, 3-wire, NEMA L7-15R)

CAT.# E-LNACRCPT32  
(277-volt)

**\$4<sup>90</sup>**

(208/240V, 3-wire, NEMA L6-15R)

CAT.# E-LNACRCPT34  
(208/240-volt)

**\$4<sup>90</sup>**

### Locking-Type Receptacle (4 blade twist lock)

(120V, 4-wire, emergency units only, NEMA L14-20R)

CAT.# E-LNACRCPT1  
(120-volt)

**\$10<sup>90</sup>**

(277V, 4-wire, emergency units only, NEMA L16-20R)

CAT.# E-LNACRCPT2  
(277-volt)

**\$11<sup>90</sup>**

# 6-lamp T5HO Linear Fluorescent

PRODUCTS THAT MEET **BUY AMERICAN**  
REQUIREMENTS WITHIN ARRA  
ARE DESIGNATED BY THIS SYMBOL.



E-LN	# of Lamps	Lamp Type	Reflector	Voltage(a)	Sensor	Emergency	Lamps(b)
e-conolight Linear Fluorescent	6	T5 T8 P8	W = White S = Specular	U = Universal (120/208/240/277) (hardwire only) D = Dual Volt (120/277) (hardwire for E-option) S = 120V 3-wire Straight Blade Plug 1 = 120V 3-wire (cord & plug) 2 = 277V 3-wire (cord & plug) 3 = 208V 3-wire (cord & plug) 4 = 240V 3-wire (cord & plug) 8 = 120V 4-wire for E option (cord & plug) 9 = 277V 4-wire for E option (cord & plug) 4-wire required for E-option if fixture is to be switched	N = None K = With Sensor	N = None E = Emergency capable <b>(EM Ballast Required)</b> E option only available with voltages D, 1, 2, 8, 9 Voltages 1, 2 to be used if fixture is not to be switched	0 = None 3 = 3500K 4 = 4100K 5 = 5000K

All T5HO & T8 lamps are  
TCLP compliant

## Low Bay White Reflector



### In a Hurry?

Select Linear Fluorescent products  
with our new online configurator.



[www.e-conolight.com](http://www.e-conolight.com)

Base Fixture	Description	1-11	12-23	24-35	36-107	108+
T5HO 6-Lamp Linear Fluorescent - White Reflector						
E-LN6T5WUN <b>N</b> 0	Hardwire, without lamps	\$107.90	\$96.90	\$84.90	\$78.90	Call
E-LN6T5W <b>(a)</b> NN0	With cord & plug, without lamps	\$112.90	\$101.90	\$89.90	\$83.90	Call
E-LN6T5WUN <b>N(b)</b>	Hardwire, with Luma® lamps	\$125.90	\$112.90	\$99.90	\$93.90	Call
E-LN6T5W <b>(a)</b> NN <b>(b)</b>	With cord & plug, with Luma® lamps	\$130.90	\$117.90	\$104.90	\$98.90	Call
T5HO 6-Lamp Linear Fluorescent - White Reflector and Motion Sensor						
E-LN6T5WUK <b>N</b> 0	Hardwire, without lamps, with motion sensor	\$159.90	\$145.90	\$131.90	\$124.90	Call
E-LN6T5W <b>(a)</b> KN0	With cord & plug, without lamps, with motion sensor	\$164.90	\$150.90	\$136.90	\$129.90	Call
E-LN6T5WUK <b>N(b)</b>	Hardwire, with Luma® lamps, with motion sensor	\$171.90	\$156.90	\$141.90	\$133.90	Call
E-LN6T5W <b>(a)</b> KN <b>(b)</b>	With cord & plug, with Luma® lamps, with motion sensor	\$176.90	\$161.90	\$146.90	\$138.90	Call

(a) - Specify Voltage for cord & plug (3-wire: S=Straight blade, 1=120V, 2=277V, 3=208V, 4=240V) (4-wire 8=120W, 9=277V)

(b) - Specify color temperature for lamp (3=3500K, 4=4100K, 5=5000K)

For Emergency Ballast Capability replace N with E and order Emergency ballast separately, see page 50

## High Bay Specular Reflector



Base Fixture	Description	1-11	12-23	24-35	36-107	108+
T5HO 6-Lamp Linear Fluorescent - Specular Reflector						
E-LN6T5SUN0	Hardwire, without lamps	\$117.90	\$106.90	\$94.90	\$88.90	Call
E-LN6T5S(a)NN0	With cord & plug, without lamps	\$122.90	\$111.90	\$99.90	\$93.90	Call
E-LN6T5SUN(b)	Hardwire, with Luma® lamps	\$135.90	\$122.90	\$109.90	\$103.90	Call
E-LN6T5S(a)NN(b)	With cord & plug, with Luma® lamps	\$140.90	\$127.90	\$114.90	\$108.90	Call
T5HO 6-Lamp Linear Fluorescent - Specular Reflector and Motion Sensor						
E-LN6T5SUKN0	Hardwire, without lamps, with motion sensor	\$169.90	\$155.90	\$141.90	\$134.90	Call
E-LN6T5S(a)KN0	With cord & plug, without lamps, with motion sensor	\$174.90	\$160.90	\$146.90	\$139.90	Call
E-LN6T5SUKN(b)	Hardwire, with Luma® lamps, with motion sensor	\$181.90	\$166.90	\$151.90	\$143.90	Call
E-LN6T5S(a)KN(b)	With cord & plug, with Luma® lamps, with motion sensor	\$186.90	\$171.90	\$156.90	\$148.90	Call

(a) - Specify Voltage for cord & plug (3-wire: S=Straight blade, 1=120V, 2=277V, 3=208V, 4=240V) (4-wire 8=120W, 9=277V)

(b) - Specify color temperature for lamp (3=3500K, 4=4100K, 5=5000K)

For Emergency Ballast Capability replace N with E and order Emergency ballast separately, see page 50

Free shipping on orders over \$250 | 888.243.9445 |



[www.e-conolight.com](http://www.e-conolight.com)



# 6-lamp T8

## Linear Fluorescent

PRODUCTS THAT MEET **BUY AMERICAN**  
REQUIREMENTS WITHIN ARRA  
ARE DESIGNATED BY THIS SYMBOL.



### Standard and Premium - What is the difference?







All T8 non-motion sensor fixtures come with GE® UltraMax® high-efficiency ballast factor of 1.18. The optional Standard lamp is the GE F32T8/SP/ECO Ecolux®. The optional Premium lamp is the GE extra life, high lumen F32T8/XL/SPX/HL/ECO. The combination of the UltraMax ballast and the XL/SPX high lumen Premium lamps meet or exceed all Consortium of Energy Efficiency (CEE) specifications and are suitable for most federal, state and utility rebate programs.

**All T5HO & T8 lamps are  
TCLP compliant**



To order T8 with motion sensor call us at  
888.243.9445 or visit [www.e-conolight.com](http://www.e-conolight.com).

### Low Bay White Reflector

Base Fixture	Description	1-11	12-23	24-35	36-107	108+
STANDARD T8 6-Lamp Linear Fluorescent - White Reflector						
 E-LN6T8WUN <b>N0</b>	Hardwire, without lamps	\$92.90	\$82.90	\$71.90	\$67.90	Call
 E-LN6T8W(a) <b>NN0</b>	With cord & plug, without lamps	\$97.90	\$87.90	\$76.90	\$72.90	Call
 E-LN6T8WUN <b>N(b)</b>	Hardwire, with GE® lamps	\$99.90	\$88.90	\$77.90	\$72.90	Call
 E-LN6T8W(a) <b>NN(b)</b>	With cord & plug, with GE® lamps	\$104.90	\$93.90	\$82.90	\$77.90	Call
PREMIUM T8 6-Lamp Linear Fluorescent - White Reflector						
 E-LN6P8WUN <b>N(b)</b>	Hardwire, with GE® lamps	\$106.90	\$95.90	\$84.90	\$79.90	Call
 E-LN6P8W(a) <b>NN(b)</b>	With cord & plug, with GE® lamps	\$111.90	\$100.90	\$89.90	\$84.90	Call







(a) - Specify Voltage for cord & plug (3-wire: S=Straight blade, 1=120V, 2=277V, 3=208V, 4=240V) (4-wire 8=120W, 9=277V)

(b) - Specify color temperature for lamp (3=3500K, 4=4100K, 5=5000K)

For Emergency Ballast Capability replace N with E and order Emergency ballast separately, see page 50

### High Bay Specular Reflector



Base Fixture	Description	1-11	12-23	24-35	36-107	108+
STANDARD T8 6-Lamp Linear Fluorescent - Specular Reflector						
 E-LN6T8SUNN0	Hardwire, without lamps	\$102.90	\$92.90	\$81.90	\$77.90	Call
 E-LN6T8S(a)NN0	With cord & plug, without lamps	\$107.90	\$97.90	\$86.90	\$82.90	Call
 E-LN6T8SUNN(b)	Hardwire, with GE® lamps	\$109.90	\$98.90	\$87.90	\$82.90	Call
 E-LN6T8S(a)NN(b)	With cord & plug, with GE® lamps	\$114.90	\$103.90	\$92.90	\$87.90	Call
PREMIUM T8 6-Lamp Linear Fluorescent - Specular Reflector						
 E-LN6P8SUNN(b)	Hardwire, with GE® lamps	\$116.90	\$105.90	\$94.90	\$89.90	Call
 E-LN6P8S(a)NN(b)	With cord & plug, with GE® lamps	\$121.90	\$110.90	\$99.90	\$94.90	Call

(a) - Specify Voltage for cord & plug (3-wire: S=Straight blade, 1=120V, 2=277V, 3=208V, 4=240V) (4-wire 8=120W, 9=277V)

(b) - Specify color temperature for lamp (3=3500K, 4=4100K, 5=5000K)

For Emergency Ballast Capability replace N with E and order Emergency ballast separately, see page 50

# 8-lamp T5HO & T8 Linear Fluorescent

PRODUCTS THAT MEET **BUY AMERICAN**  
REQUIREMENTS WITHIN ARRA  
ARE DESIGNATED BY THIS SYMBOL.



**Applications** – Warehouses, industrial and retail sites. **Note:** Fixtures must be mounted a minimum of 7.5-inches below ceiling

## T5HO

**White Reflector Typical Mounting Height:** 30 to 40 feet.

**Comparable Performance:**

400-watt Probe Start Metal Halide High Bay.

**Specular Reflector Typical Mounting Height:** 35 to 45 feet.

**Comparable Performance:**

400-watt Probe Start Metal Halide High Bay.

## T8

**White Reflector Typical Mounting Height:** 25 to 35 feet.

**Comparable Performance:**

400-watt Probe Start Metal Halide High Bay.

**Specular Reflector Typical Mounting Height:** 30 to 40 feet.

**Comparable Performance:**

400-watt Probe Start Metal Halide High Bay.

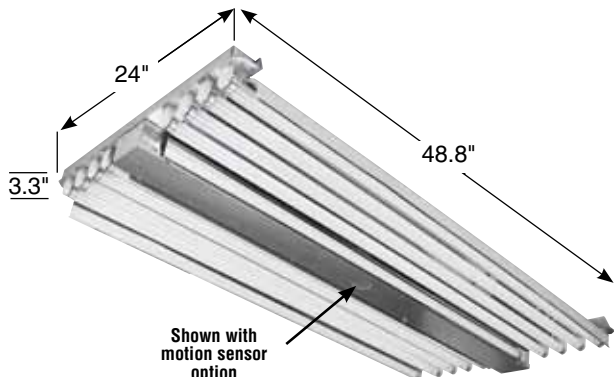

Factory installed ballast  
disconnect to meet 2008 NEC  
Article 410.130(G). Standard on all  
fixtures without emergency ballast.



GE® Lamps and Ballasts  
standard on T8 fixtures.

### 5-year fixture warranty

- Save time with factory installed options
- Save money on large job orders
- Increase flexibility with new specular reflectors

## Features:

- Quality die-formed galvanized steel ballast housing and cover
- High efficiency (95% Total Reflectance) **MIRO 4™ specular reflector** provides narrow distribution
- High reflectance (94% Total Reflectance). White painted reflectors provide medium light distribution.
- T5HO=120-277V programmed start electronic universal voltage ballast
- T8=120-277V instant start GE® UltraMax® High Efficiency ballast
- Includes two wire-form hangers for mounting
- Access cover for 3/4" conduit and wire entry for hard wiring
- Recommended minimum operating temperature 40° F (5° C)
- 24" wide design is suitable for use in applications with sprinkler systems installed in accordance with **NFPA 13 and Factory Mutual codes**
- Emergency Ballast option is Plug-N-Go
- 54W T5HO Luma® lamps available installed
- 32W T8 Standard or Premium GE® Lamps available installed

- Fixtures are custom manufactured specifically for your order and cannot be changed or cancelled
- Optional 6' cord factory installed
- UL Listed for damp locations
- **5-year warranty on fixture and electrical components**

### With Motion Sensor (consult factory for T8 pricing)

- Integrated 360° Motion Sensor
- T8=120-277V GE® UltraStart® electronic programmed start ballast
- Switch Selectable Low Mode ("All Off" or "Partial Off"; T5HO= 6 lamps off; T8 = 4 lamps off)
- Adjustable Low Mode Time Delay from 30 second to 20 minutes

**Note:** Fixtures must be mounted a minimum of 7.5-inches below ceiling

## Emergency Ballasts:

Single lamp field installable Plug-N-Go emergency ballast option available on 120-volt or 277-volt only.

- Easy field installation and maintenance of battery packs
- For use with E-conolight Linear Fluorescent fixtures only
- Will operate one lamp for 90 minutes
- Dual voltage (120V or 277V) fixture must be ordered with "E" option

- **Fixture must be purchased with "E" option, ballast required**
- Factory pre-wired for easy Plug-N-Go field installation
- UL Listed 924 emergency ballast



**T5HO & T8**  
800 initial  
lumens

**CAT.# E-LNACLEB08D \$99<sup>90</sup>**



**T5HO**  
1150 initial lumens  
(Not for use on T8)

**CAT.# E-LNACLEB14D \$129<sup>90</sup>**



**T5HO & T8**  
2700 initial  
lumens

**CAT.# E-LNACLEB30D \$339<sup>90</sup>**

## Accessories: (Available with fixture purchase only)

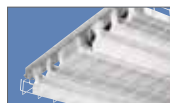

Steel wire guard (white)  
Retention clips secure wire guard to fixture  
Hardware included  
Grid pattern of wires is 2.375" x 2.375"

**CAT.# E-LNWXG6**  
**\$19<sup>90</sup>**

Mounting/Safety cable  
Cable Length: 5-feet, field adjustable  
Note: Requires 2 per fixture if  
used for mounting

**CAT.# E-LNACSC5**  
**\$4<sup>90</sup>**



### Locking-Type Receptacle (3 blade twist lock)

(120V, 3-wire,  
NEMA L5-15R)

**CAT.# E-LNACRCPT31**  
(120-volt)

**\$4<sup>90</sup>**

(277V, 3-wire,  
NEMA L7-15R)

**CAT.# E-LNACRCPT32**  
(277-volt)

**\$4<sup>90</sup>**

(208/240V, 3-wire,  
NEMA L6-15R)

**CAT.# E-LNACRCPT34**  
(208/240-volt)

**\$4<sup>90</sup>**

### Locking-Type Receptacle (4 blade twist lock)

(120V, 4-wire, emergency  
units only, NEMA L14-20R)

**CAT.# E-LNACRCPT1**  
(120-volt)

**\$10<sup>90</sup>**

(277V, 4-wire, emergency  
units only, NEMA L16-20R)

**CAT.# E-LNACRCPT2**  
(277-volt)

**\$11<sup>90</sup>**



# 8-lamp T5HO Linear Fluorescent

PRODUCTS THAT MEET **BUY AMERICAN**  
REQUIREMENTS WITHIN ARRA  
ARE DESIGNATED BY THIS SYMBOL.



E-LN	# of Lamps	Lamp Type	Reflector	Voltage(a)	Sensor	Emergency	Lamps(b)
e-conolight Linear Fluorescent	8	T5 T8 P8	W = White S = Specular	U = Universal (120/208/240/277) (hardwire only) D = Dual Volt (120/277) (hardwire for E-option) S = 120V 3-wire Straight Blade Plug 1 = 120V 3-wire (cord & plug) 2 = 277V 3-wire (cord & plug) 3 = 208V 3-wire (cord & plug) 4 = 240V 3-wire (cord & plug) 8 = 120V 4-wire for E option (cord & plug) 9 = 277V 4-wire for E option (cord & plug) 4-wire required for E-option if fixture is to be switched	N = None K = With Sensor	N = None E = Emergency capable <b>(EM Ballast Required)</b> E option only available with voltages D, 1, 2, 8, 9 Voltages 1, 2 to be used if fixture is not to be switched	0 = None 3 = 3500K 4 = 4100K 5 = 5000K

**All T5HO & T8 lamps are  
TCLP compliant**

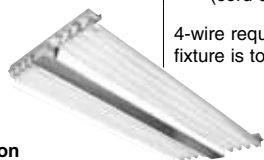

## White Reflector

		Per Unit Price				
Base Fixture	Description	1-11	12-23	24-35	36-107	108+
<b>T5HO 8-Lamp Linear Fluorescent - White Reflector</b>						
E-LN8T5WUN <b>N</b> 0	Hardwire, without lamps	\$131.90	\$117.90	\$103.90	\$97.90	Call
E-LN8T5W(a) <b>NN</b> 0	With cord & plug, without lamps	\$136.90	\$122.90	\$108.90	\$102.90	Call
E-LN8T5WUN <b>N</b> (b)	Hardwire, with Luma® lamps	\$155.90	\$139.90	\$123.90	\$116.90	Call
E-LN8T5W(a) <b>NN</b> (b)	With cord & plug, with Luma® lamps	\$160.90	\$144.90	\$128.90	\$121.90	Call
<b>T5HO 8-Lamp Linear Fluorescent - White Reflector and Motion Sensor</b>						
E-LN8T5WUK <b>N</b> 0	Hardwire, without lamps, with motion sensor	\$189.90	\$172.90	\$155.90	\$147.90	Call
E-LN8T5W(a) <b>KN</b> 0	With cord & plug, without lamps, with motion sensor	\$194.90	\$177.90	\$160.90	\$152.90	Call
E-LN8T5WUK <b>N</b> (b)	Hardwire, with Luma® lamps, with motion sensor	\$201.90	\$183.90	\$165.90	\$156.90	Call
E-LN8T5W(a) <b>KN</b> (b)	With cord & plug, with Luma® lamps, with motion sensor	\$206.90	\$188.90	\$170.90	\$161.90	Call

(a) - Specify Voltage for cord & plug (3-wire: S=Straight blade, 1=120V, 2=277V, 3=208V, 4=240V) (4-wire 8=120W, 9=277V)

(b) - Specify color temperature for lamp (3=3500K, 4=4100K, 5=5000K)

For Emergency Ballast Capability replace N with E and order Emergency ballast separately, see page 53



## Specular Reflector

		Per Unit Price				
Base Fixture	Description	1-11	12-23	24-35	36-107	108+
<b>T5HO 8-Lamp Linear Fluorescent - Specular Reflector</b>						
E-LN8T5SUN <b>N</b> 0	Hardwire, without lamps	\$141.90	\$127.90	\$113.90	\$107.90	Call
E-LN8T5S(a) <b>NN</b> 0	With cord & plug, without lamps	\$146.90	\$132.90	\$118.90	\$112.90	Call
E-LN8T5SUN <b>N</b> (b)	Hardwire, with Luma® lamps	\$165.90	\$149.90	\$133.90	\$126.90	Call
E-LN8T5S(a) <b>NN</b> (b)	With cord & plug, with Luma® lamps	\$170.90	\$154.90	\$138.90	\$131.90	Call
<b>T5HO 8-Lamp Linear Fluorescent - Specular Reflector and Motion Sensor</b>						
E-LN8T5SUK <b>N</b> 0	Hardwire, without lamps, with motion sensor	\$199.90	\$182.90	\$165.90	\$157.90	Call
E-LN8T5S(a) <b>KN</b> 0	With cord & plug, without lamps, with motion sensor	\$204.90	\$187.90	\$170.90	\$162.90	Call
E-LN8T5SUK <b>N</b> (b)	Hardwire, with Luma® lamps, with motion sensor	\$211.90	\$193.90	\$175.90	\$166.90	Call
E-LN8T5S(a) <b>KN</b> (b)	With cord & plug, with Luma® lamps, with motion sensor	\$216.90	\$198.90	\$180.90	\$171.90	Call

(a) - Specify Voltage for cord & plug (3-wire: S=Straight blade, 1=120V, 2=277V, 3=208V, 4=240V) (4-wire 8=120W, 9=277V)

(b) - Specify color temperature for lamp (3=3500K, 4=4100K, 5=5000K)

For Emergency Ballast Capability replace N with E and order Emergency ballast separately, see page 53



# 8-lamp T8 Linear Fluorescent

PRODUCTS THAT MEET **BUY AMERICAN**  
REQUIREMENTS WITHIN ARRA  
ARE DESIGNATED BY THIS SYMBOL.



## Standard and Premium - What is the difference?







All T8 non-motion sensor fixtures come with GE® UltraMax® high-efficiency ballast factor of 1.18. The optional Standard lamp is the GE F32T8/SP/ECO Ecolux®. The optional Premium lamp is the GE extra life, high lumen F32T8/XL/SPX/HL/ECO. The combination of the UltraMax ballast and the XL/SPX high lumen Premium lamps meet or exceed all Consortium of Energy Efficiency (CEE) specifications and are suitable for most federal, state and utility rebate programs.

**All T5HO & T8 lamps are  
TCLP compliant**

To order T8 with motion sensor call us at  
888.243.9445 or visit [www.e-conolight.com](http://www.e-conolight.com).

### White Reflector



White Reflector		Per Unit Price				
Base Fixture	Description	1-11	12-23	24-35	36-107	108+
STANDARD T8 8-Lamp Linear Fluorescent - White Reflector						
 E-LN8T8WUNN0	Hardwire, without lamps	\$107.90	\$95.90	\$84.90	\$79.90	Call
 E-LN8T8W(a)NN0	With cord & plug, without lamps	\$112.90	\$100.90	\$89.90	\$84.90	Call
 E-LN8T8WUNN(b)	Hardwire, with GE® lamps	\$119.90	\$106.90	\$94.90	\$88.90	Call
 E-LN8T8W(a)NN(b)	With cord & plug, with GE® lamps	\$124.90	\$111.90	\$99.90	\$93.90	Call
PREMIUM T8 8-Lamp Linear Fluorescent - White Reflector						
 E-LN8P8WUNN(b)	Hardwire, with GE® lamps	\$128.90	\$115.90	\$103.90	\$97.90	Call
 E-LN8P8W(a)NN(b)	With cord & plug, with GE® lamps	\$133.90	\$120.90	\$108.90	\$102.90	Call

(a) - Specify Voltage for cord & plug (3-wire: S=Straight blade, 1=120V, 2=277V, 3=208V, 4=240V) (4-wire 8=120W, 9=277V)

(b) - Specify color temperature for lamp (3=3500K, 4=4100K, 5=5000K)

For Emergency Ballast Capability replace N with E and order Emergency ballast separately, see page 53

### Specular Reflector



Specular Reflector		Per Unit Price				
Base Fixture	Description	1-11	12-23	24-35	36-107	108+
STANDARD T8 8-Lamp Linear Fluorescent - Specular Reflector						
 E-LN8T8SUNN0	Hardwire, without lamps	\$117.90	\$105.90	\$94.90	\$89.90	Call
 E-LN8T8S(a)NN0	With cord & plug, without lamps	\$122.90	\$110.90	\$99.90	\$94.90	Call
 E-LN8T8SUNN(b)	Hardwire, with GE® lamps	\$129.90	\$116.90	\$104.90	\$98.90	Call
 E-LN8T8S(a)NN(b)	With cord & plug, with GE® lamps	\$134.90	\$121.90	\$109.90	\$103.90	Call
PREMIUM T8 8-Lamp Linear Fluorescent - Specular Reflector						
 E-LN8P8SUNN(b)	Hardwire, with GE® lamps	\$138.90	\$125.90	\$113.90	\$107.90	Call
 E-LN8P8S(a)NN(b)	With cord & plug, with GE® lamps	\$143.90	\$130.90	\$118.90	\$112.90	Call

(a) - Specify Voltage for cord & plug (3-wire: S=Straight blade, 1=120V, 2=277V, 3=208V, 4=240V) (4-wire 8=120W, 9=277V)

(b) - Specify color temperature for lamp (3=3500K, 4=4100K, 5=5000K)

For Emergency Ballast Capability replace N with E and order Emergency ballast separately, see page 53

# 16-inch High Bay Aluminum Reflector

**Applications** – Warehouses, industrial and retail sites. **Typical Mounting Height:** 18 to 40 feet



One mogul base lamp included  
(Quartz option) Both lamps included

22-24"H x 16"W x 16"D  
Weight: 19-23 lbs.

## PSMH

<b>250-watt</b> <b>Pulse-Start Metal Halide</b> <b>CAT.# E-HB2P25Q</b>	<b>\$91<sup>90</sup></b>
<b>With Quartz option</b> <b>CAT.# E-HB2P25QQ</b>	<b>\$131<sup>90</sup></b>
Replacement lamp CAT.# ~PS250BUO	\$12.40
<b>320-watt</b> <b>Pulse-Start Metal Halide</b> <b>CAT.# E-HB2P32Q</b>	<b>\$99<sup>90</sup></b>
<b>With Quartz option</b> <b>CAT.# E-HB2P32QQ</b>	<b>\$139<sup>90</sup></b>
Replacement lamp CAT.# ~PS320BUO	\$12.90
<b>400-watt</b> <b>Pulse-Start Metal Halide</b> <b>CAT.# E-HB2P40Q</b>	<b>\$99<sup>90</sup></b>
<b>With Quartz option</b> <b>CAT.# E-HB2P40QQ</b>	<b>\$139<sup>90</sup></b>
Replacement lamp CAT.# ~PS400BUO	\$12.90
<b>Quartz replacement lamp</b> CAT.# ~QZ100DC	\$1.65

## Features:

- 120/208/240/277-volt CWA ballast HPF
- Sturdy die-cast aluminum housing
- Adjustable lamp position
- Rugged 4kv porcelain open-rated socket
- Wiring compartment with adjustable leveling feature
- 16-inch spun aluminum reflector
- Mount using threaded 3/4" conduit (by others) or with hook & cord accessory kit (see below)

- Maximum Ambient Temperature 35° C
- UL Listed for damp locations
- 1-year warranty

**Note:** Meets 2005 NEC code.

**Note:** Pulse start metal halide products supplied with open-rated lamp and open-rated socket.

**Note:** Quartz standby option (delay-relay) includes 100W Quartz lamp.

## Accessories: (Available with fixture purchase only)



Clear, gasketed tempered lens, retention clips secure lens to fixture. Hardware included. Cannot be used with E-WG-A.

**CAT.# E-LENSHB**

**\$29<sup>90</sup>**



Steel wire guard, retention clips secure wire guard to fixture. Hardware included. Cannot be used with E-LENSHB.

**CAT.# E-WG-A**

**\$12<sup>90</sup>**



6-foot Cord and Plug with 3/4" Hook (straight blade plug)

**CAT.# E-2HCP61S**  
(120-volt)

**\$5<sup>90</sup>**

6-foot Cord and Plug with 3/4" Hook (locking type plug)

**CAT.# E-2HCP61**  
(120-volt)

**CAT.# E-2HCP62**  
(277-volt)

**CAT.# E-2HCP64**  
(208- or 240-volt)

**\$7<sup>90</sup>**

6-foot Cord -NO PLUG with 3/4" Hook

**CAT.# E-2HC6**

**\$4<sup>90</sup>**

3/4" Hook only

**CAT.# E-2HOOK**

**\$1<sup>90</sup>**



**Locking-Type Receptacle (3 blade twist lock)**

(120V, 3-wire, NEMA L5-15R)

**CAT.# E-ACRCPT31**  
(120-volt)

**\$4<sup>90</sup>**

(277V, 3-wire, NEMA L7-15R)

**CAT.# E-ACRCPT32**  
(277-volt)

**\$4<sup>90</sup>**

(208/240V, 3-wire, NEMA L6-15R)

**CAT.# E-ACRCPT34**  
(208/240-volt)

**\$4<sup>90</sup>**

Mounting/Safety cable  
Cable Length: 5-feet,  
field adjustable

**CAT.# E-ACSC5**

**\$4<sup>90</sup>**

# 16-inch High Bay Acrylic Prismatic Reflector

**Applications** – Warehouses, industrial and retail sites. **Typical Mounting Height:** 18 to 35 feet



One mogul base lamp included  
(Quartz option) Both lamps included

22-24"H x 16"W x 16"D  
Weight: 19-24 lbs.

<b>PSMH</b>	<b>250-watt</b> <b>Pulse-Start Metal Halide</b> <b>CAT.# E-PB2P25Q</b>	<b>\$106<sup>90</sup></b>
	<b>With Quartz option</b> <b>CAT.# E-PB2P25QQ</b>	<b>\$146<sup>90</sup></b>
	Replacement lamp CAT.# ~PS250BUCO	\$12.40
	<b>320-watt</b> <b>Pulse-Start Metal Halide</b> <b>CAT.# E-PB2P32Q</b>	<b>\$116<sup>90</sup></b>
	<b>With Quartz option</b> <b>CAT.# E-PB2P32QQ</b>	<b>\$156<sup>90</sup></b>
	Replacement lamp CAT.# ~PS320BUCO	\$12.90
	<b>400-watt</b> <b>Pulse-Start Metal Halide</b> <b>CAT.# E-PB2P40Q</b>	<b>\$116<sup>90</sup></b>
	<b>With Quartz option</b> <b>CAT.# E-PB2P40QQ</b>	<b>\$156<sup>90</sup></b>
	Replacement lamp CAT.# ~PS400BUCO	\$12.90
	Quartz replacement lamp CAT.# ~QZ100DC	\$1.65

## Features:

- 120/208/240/277-volt CWA ballast HPF
- Sturdy die-cast aluminum housing
- Adjustable lamp position
- Rugged 4kv porcelain open-rated socket
- Wiring compartment with adjustable leveling feature
- 16-inch acrylic prismatic reflector
- Mount using threaded 3/4" conduit (by others) or with hook & cord accessory kit (see below)

- Maximum Ambient Temperature 35° C
- UL Listed for damp locations
- 1-year warranty

**Note:** Meets 2005 NEC code.

**Note:** Pulse start metal halide products supplied with open-rated lamp and open-rated socket. (*Fixture cannot be enclosed.*)

**Note:** Quartz standby option (delay-relay) includes 100W Quartz lamp.

## Accessories: (Available with fixture purchase only)



Steel wire guard, secured to  
fixture with v-band.  
Hardware included.  
**CAT.# E-WG-AP**

**\$16<sup>90</sup>**



6-foot Cord and Plug  
with 3/4" Hook  
(straight blade plug)  
**CAT.# E-2HCP61S**  
(120-volt)

**\$5<sup>90</sup>**

6-foot Cord and Plug  
with 3/4" Hook  
(locking type plug)  
**CAT.# E-2HCP61**  
(120-volt)  
**CAT.# E-2HCP62**  
(277-volt)  
**CAT.# E-2HCP64**  
(208- or 240-volt)

**\$7<sup>90</sup>**

6-foot Cord -NO PLUG  
with 3/4" Hook  
**CAT.# E-2HC6**

**\$4<sup>90</sup>**

3/4" Hook only  
**CAT.# E-2HOOK**

**\$1<sup>90</sup>**



**Locking-Type Receptacle (3 blade twist lock)**

(120V, 3-wire,  
NEMA L5-15R)  
**CAT.# E-ACRCPT31**  
(120-volt)

**\$4<sup>90</sup>**

(277V, 3-wire,  
NEMA L7-15R)  
**CAT.# E-ACRCPT32**  
(277-volt)

**\$4<sup>90</sup>**

(208/240V, 3-wire,  
NEMA L6-15R)  
**CAT.# E-ACRCPT34**  
(208/240-volt)

**\$4<sup>90</sup>**

Mounting/Safety cable  
Cable Length: 5-feet,  
field adjustable  
**CAT.# E-ACSC5**

**\$4<sup>90</sup>**

# Acrylic Prismatic Compact Fluorescent High Bay

**Applications** – Warehouses, industrial and retail sites. **Typical Mounting Height:** 10 to 18 feet (57-watt) and 12 to 23 feet (70-watt)



One lamp included

17-3/8"H x 14"W x 14"D  
Weight: 6 lbs.

**CFL 57-watt Compact Fluorescent**  
**CAT.# E-PB1F57U** **\$63<sup>90</sup>**  
Replacement lamp  
CAT.# ~CF57T4/41 \$3.90

## Features:

- 120 through 277-volt Universal Electronic Ballast
- 14-inch acrylic prismatic reflector
- Heavy duty four-pin GX24q-5 (57-watt) or GX24q-6 (70-watt) socket
- Mount using threaded 1/2" conduit (by others) or with hook & cord accessory kit
- Sturdy die-cast aluminum housing
- **Minimum starting temperature, 40°F**
- 1-year warranty
- UL Listed for damp locations

## Accessories:

(Available with fixture purchase only)  
For Locking-Type Receptacle see pg 59



6-foot Cord and Plug with 1/2" Hook (straight blade plug)  
**CAT.# E-1HCP61S** (120-volt)

**\$5<sup>90</sup>**

6-foot Cord and Plug with 1/2" Hook (locking type plug)  
**CAT.# E-1HCP61** (120-volt)

**CAT.# E-1HCP62** (277-volt)

**CAT.# E-1HCP64** (208- or 240-volt)

**\$7<sup>90</sup>**

6-foot Cord -NO PLUG with 1/2" Hook  
**CAT.# E-1HC6**

**\$4<sup>90</sup>**

1/2" Hook Only  
**CAT.# E-1HOOK**

**\$1<sup>90</sup>**

# 400-watt Construction Light

**Applications** – Work sites or any area needing temporary lighting. **Typical Mounting Height:** greater than 10 feet



One open rated mogul base coated lamp included

20-1/2"H x 9"W x 9"D  
Weight: 20 lbs.

**PSMH 400-watt Pulse-Start Metal Halide**  
**CAT.# E-HB5P40Q** **\$94<sup>90</sup>**  
Replacement lamp  
CAT.# ~PS400BUCO \$12.90

## Features:

- 120/208/240/277-volt CWA ballast HPF
- Sturdy die-cast aluminum housing
- Rugged 4kv porcelain open rated socket
- Adjustable fixture leveling bracket
- Chrome-plated, steel wire guard
- Mount using threaded 3/4" conduit (by others) or with hook & cord accessory kit
- UL Listed for damp locations
- 1-year warranty

## Accessories:

(Available with fixture purchase only) For Locking-Type Receptacle see pg 59



6-foot Cord and Plug with 3/4" Hook (straight blade plug)  
**CAT.# E-2HCP61S** (120-volt)

**\$5<sup>90</sup>**

6-foot Cord and Plug with 3/4" Hook (locking type plug)  
**CAT.# E-2HCP61** (120-volt)

**CAT.# E-2HCP62** (277-volt)

**CAT.# E-2HCP64** (208- or 240-volt)

**\$7<sup>90</sup>**

6-foot Cord -NO PLUG with 3/4" Hook  
**CAT.# E-2HC6**

**\$4<sup>90</sup>**

3/4" Hook only  
**CAT.# E-2HOOK**

**\$1<sup>90</sup>**

# 16-inch Low Bay

**Applications** – Warehouses, industrial and retail sites. **Typical Mounting Height:** 15 to 25 feet



One mogul base lamp included  
(Quartz option) Both lamps included

22-1/2"H x 16"W x 16"D  
Weight: 21-24 lbs.

## PSMH

**250-watt**  
**Pulse-Start Metal Halide**  
**CAT.# E-LB2P25Q** **\$104<sup>90</sup>**

**With Quartz option**  
**CAT.# E-LB2P25QQ** **\$144<sup>90</sup>**  
Replacement lamp  
CAT.# ~PS250BUO \$12.40

**320-watt**  
**Pulse-Start Metal Halide**  
**CAT.# E-LB2P32Q** **\$114<sup>90</sup>**

**With Quartz option**  
**CAT.# E-LB2P32QQ** **\$154<sup>90</sup>**  
Replacement lamp  
CAT.# ~PS320BUO \$12.90

**400-watt**  
**Pulse-Start Metal Halide**  
**CAT.# E-LB2P40Q** **\$114<sup>90</sup>**

**With Quartz option**  
**CAT.# E-LB2P40QQ** **\$154<sup>90</sup>**  
Replacement lamp  
CAT.# ~PS400BUO \$12.90

**Quartz replacement lamp**  
CAT.# ~QZ100DC \$1.65

## Features:

- 120/208/240/277-volt CWA ballast HPF
- Sturdy die-cast aluminum housing
- Rugged 4kv porcelain open-rated socket
- Wiring compartment with adjustable leveling feature
- 16-inch spun white aluminum reflector
- Includes drop acrylic lens
- Mount using threaded 3/4" conduit (by others) or with hook & cord accessory kit (see below)

- Maximum Ambient Temperature 35° C
- UL Listed for damp locations
- 1-year warranty

**Note:** Meets 2005 NEC code.

**Note:** Quartz standby option (delay-relay) includes 100W Quartz lamp.

## Accessories: (Available with fixture purchase only)



6-foot Cord and Plug  
with 3/4" Hook  
(straight blade plug)  
**CAT.# E-2HCP61S**  
(120-volt)  
**\$5<sup>90</sup>**

6-foot Cord and Plug  
with 3/4" Hook  
(locking type plug)  
**CAT.# E-2HCP61**  
(120-volt)  
**CAT.# E-2HCP62**  
(277-volt)  
**CAT.# E-2HCP64**  
(208- or 240-volt)  
**\$7<sup>90</sup>**

6-foot Cord -NO PLUG  
with 3/4" Hook  
**CAT.# E-2HC6**  
**\$4<sup>90</sup>**

3/4" Hook only  
**CAT.# E-2HOOK**  
**\$1<sup>90</sup>**



**Locking-Type Receptacle (3 blade twist lock)**  
(120V, 3-wire,  
NEMA L5-15R)  
**CAT.# E-ACRCPT31**  
(120-volt)  
**\$4<sup>90</sup>**

(277V, 3-wire,  
NEMA L7-15R)  
**CAT.# E-ACRCPT32**  
(277-volt)  
**\$4<sup>90</sup>**

(208/240V, 3-wire,  
NEMA L6-15R)  
**CAT.# E-ACRCPT34**  
(208/240-volt)  
**\$4<sup>90</sup>**

Mounting/Safety cable  
Cable Length: 5-feet, field  
adjustable  
**CAT.# E-ACSC5**  
**\$4<sup>90</sup>**





# Transformer (300W & 600W)

PRODUCTS THAT MEET **BUY AMERICAN** REQUIREMENTS WITHIN ARRA ARE DESIGNATED BY THIS SYMBOL.



Our 12-volt dual-circuit magnetic transformers are available in 300- and 600-watt. Rocker-type ON/OFF switches, with built-in circuit breakers provided for each 12-volt circuit. Breaker switches are thermally insensitive and allow each circuit to be switched independently.

Heavy-duty terminal lugs are provided for the 12-volt cable connectors. Terminals are provided for each circuit, making it easy to split branch circuits and loop systems. The 6-foot power cord plugs into a 120-volt GFI receptacle; unit may be permanently wired.



(shown with cover removed & optional photocell time clock)

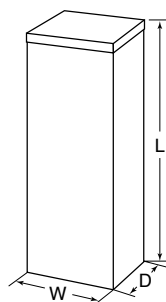

**Transformer (manual control) 300W**  
8.2"L x 4.5"W x 4.8"D  
**CAT. # E-GX300**  
**\$114<sup>90</sup>**



**Transformer with Photocell/Time Clock 300W**  
12.6"L x 4.5"W x 4.8"D  
**CAT. # E-GX302**  
**\$149<sup>90</sup>**



**Transformer (manual control) 600W**  
15.6"L x 4.5"W x 4.8"D  
**CAT. # E-GX600**  
**\$174<sup>90</sup>**



**Transformer with Photocell/Time Clock 600W**  
20.3"L x 4.5"W x 4.8"D  
**CAT. # E-GX602**  
**\$209<sup>90</sup>**



## Photocell/Time Clock

The Photocell-ON/Time clock-OFF option means no daily manual control is necessary. Controlled by a photocell, the lighting will click on at dusk regardless of the season. The fixtures operate during a period of time determined by the user, then the time clock automatically turns the system off.

## 10/3 12V Cable With landscape transformer or fixture purchase only.



**10/3 Cable (black)**  
**CAT. # E-GC103K**  
**\$120** / foot

**10/3 Cable (white)**  
**CAT. # E-GC103W**  
**\$120** / foot

## Flexible Cable

E-conolight offers self-sealing, #10 gauge, 3-wire cable to allow longer runs without typical voltage drop.

The patented connector allows quick and easy connections without cutting or splicing cable.

## Features of 12V Cable:

- UV-stabilized
- Flame retardant
- Self sealing
- UL listed for wet locations

**10/3 Cable (black)**  
• 500' spool  
**CAT. # E-GC103KS**  
**\$499<sup>90</sup>**

**10/3 Cable (white)**  
• 500' spool  
**CAT. # E-GC103WS**  
**\$499<sup>90</sup>**

## 12/2 12V Cable



**12/2 Cable (black)**  
• 250' length spool  
• Includes 20 PVC Spines (E-GT1P122K) for 12/2 conversion

**CAT. # E-GC122K**  
**\$99<sup>90</sup>**

## Accessories:



**PVC Spine for 12/2 Cable**  
Adapts 2-wire cable to a 3-wire connector system. Use one per fixture for secure connection. 20 per package.  
**Not for use with Aluminum Track.**

**CAT. # E-GT1P122K**  
**\$240**

## Maximum Cable Run

Use the chart below to compare our 10/3 cable to typical 12/2 cable and see the advantage in distance and total wattage load. Figure total wattage (both circuits combined) for the fixtures used by referring to bottom of chart. Follow the line up until you reach the RED "10/3 Cable" line. Read across the chart to "Distance in Feet". This is the maximum recommended length of cable for your system.

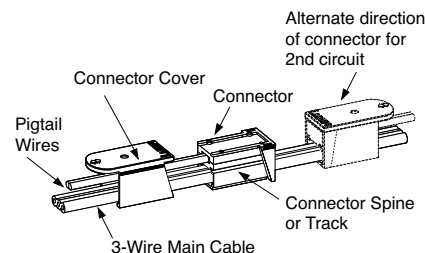
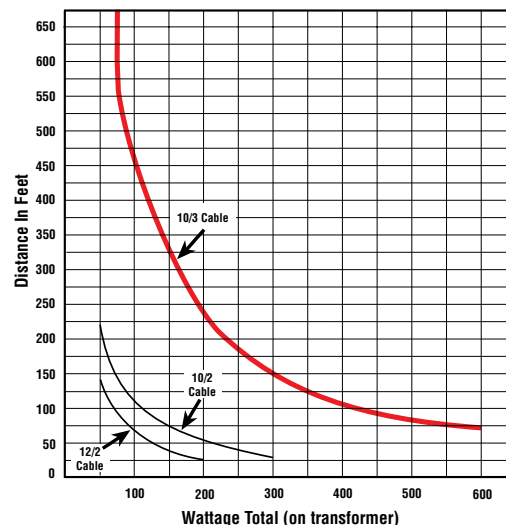

To achieve optimum performance, e-conolight landscape products should be used with e-conolight transformers and cable. Field modification of product may lead to fixture malfunction or failure and void the product warranty.



**Applications** – For accenting architecture or lighting landscape areas.



• Stake & 18W lamp included

**CAT. # E-GP09K**  
**\$35<sup>90</sup>**



• Stake & 18W lamp included

**CAT. # E-GP44K**  
**\$39<sup>90</sup>**



• Stake & 18W lamp included

**CAT. # E-GP19K**  
**\$21<sup>90</sup>**



• Stake & 18W lamp included

**CAT. # E-GP45K**  
**\$35<sup>90</sup>**

## Features:

- Cast aluminum shade
- Extruded aluminum tube stanchion
- Black stainless-steel hardware
- Fixture includes 12V, 18W (#1141) lamp (maximum 26W #1156)
- Solid, die-formed nickel-plated brass socket with stainless-steel spring
- 5' Patented pigtail connector is molded polycarbonate, with nickel plated beryllium copper contact pins
- E-coat epoxy primer with black textured ultra-durable powder topcoat
- UL Listed for wet locations
- 1-year warranty



• Stake & 18W lamp included

**CAT. # E-GP41K**  
**\$47<sup>90</sup>**



• Stake & 18W lamp included

**CAT. # E-GP47K**  
**\$39<sup>90</sup>**



• Stake & 18W lamp included

**CAT. # E-GP48K**  
**\$39<sup>90</sup>**



• Stake & 18W lamp included

**CAT. # E-GP49K**  
**\$42<sup>90</sup>**

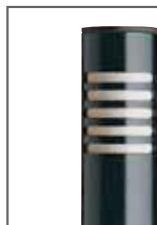

14" H (18W lamp included)  
Single directional bollard.  
Available in black finish.  
E-GA19 friction-fit stake included.

**CAT. # E-GP60K**  
**\$44<sup>90</sup>**



14" H (18W lamp included)  
Dual directional bollard.  
Available in black finish.  
E-GA19 friction-fit stake included.

**CAT. # E-GP62K**  
**\$44<sup>90</sup>**

## Accessories:

Consult factory for replacement stakes



**Pigtail & Connector**  
18/2 SPT is 5' long, molded black polycarbonate with nickel plated beryllium copper contact pins. For converting other manufacturers' product to work on 10/3 cable; to extend length of connectors. PVC spine 12/2 required if using 12/2 cable (see pg. 60)

**CAT. # E-GA08**  
**\$5<sup>90</sup>**



**Cable Connector**  
Allows for splicing of cable or cable runs off of main cable. 150W per circuit max. through dual-cable connector. PVC spine 12/2 required if using 12/2 cable (see pg. 60)

**CAT. # E-GA13W**  
(White)

**\$13<sup>90</sup>**

**CAT. # E-GA13K**  
(Black)

**\$11<sup>90</sup>**

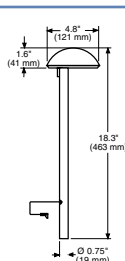

E-GP09K

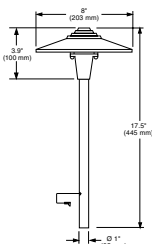

E-GP44K

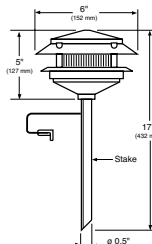

E-GP19K

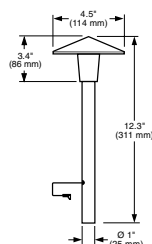

E-GP45K

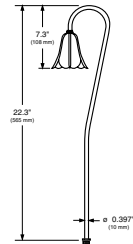

E-GP41K

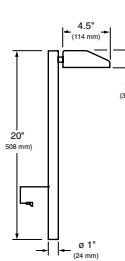

E-GP47K

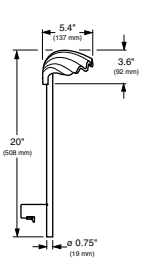

E-GP48K

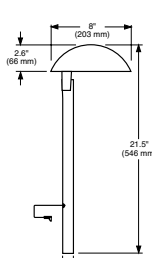

E-GP49K

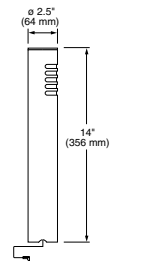

E-GP60K

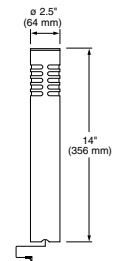

E-GP62K



# Directional / Step / Well Lighting

PRODUCTS THAT MEET **BUY AMERICAN**  
REQUIREMENTS WITHIN ARRA  
ARE DESIGNATED BY THIS SYMBOL.



**Applications** – For accenting architecture or lighting landscape areas.

**Directional Features:** MR16 lamps ordered separately. See page 69.



MR16 bi-pin 50W max  
E-GA07 friction-fit stake  
included.

**CAT. # E-GD80K**  
**\$19<sup>90</sup>**



PAR36 50W max  
E-GA07 friction-fit stake  
included.

**CAT. # E-GD81K**  
**\$54<sup>90</sup>**



MR16 bi-pin 20W max  
Stake included

**CAT. # E-GD20K**  
**\$24<sup>90</sup>**

- Die-cast copper-free aluminum housing
- Tempered glass lens
- Fixture is completely sealed and includes a silicone O-ring sealing system
- Fixture head rotates 360° and tilt range of 125° on the adjustable fitter
- 5' pigtail connector is molded polycarbonate, with nickel-plated beryllium copper contact pins
- E-coat epoxy primer with textured ultra-durable powder topcoat
- Die-cast copper-free aluminum lens frame with a shrouded profile (E-GD80K and E-GD81K only)
- Swivel is die-cast copper-free aluminum with threaded end 1/2"-14 NPSM. (E-GD80K and E-GD81K only)
- UL Listed for wet locations
- 1-year warranty

**Step Features:**



13W #93 lamp included  
**CAT. # E-GS50K**  
**\$22<sup>90</sup>**



(2) 13W #93 lamps  
included  
**CAT. # E-GS51K**  
**\$32<sup>90</sup>**

**STEP LIGHTS NOT  
SUITABLE FOR  
INSTALLATION IN  
POURED CONCRETE**

- Trims are heavy gauge die-formed aluminum with reverse louver
- Black stainless-steel hardware
- Louver extends 3/8" from surface of wall. Trim overlaps box 1/2" on all sides
- Solid, die-formed nickel-plated brass socket with stainless-steel spring
- 5' pigtail connector is molded polycarbonate, with nickel plated beryllium copper contact pins
- E-coat epoxy primer with textured ultra-durable powder topcoat
- UL Listed for wet locations
- 1-year warranty

**Well Features:** *Outdoor use only.* MR16 lamps ordered separately. See page 69.



MR16 bi-pin 75W max  
**CAT. # E-GW70K**  
**\$61<sup>90</sup>**



PAR36 50W max  
**CAT. # E-GW71K**  
**\$64<sup>90</sup>**

- Copper-free aluminum extrusion
- Die-cast copper-free aluminum lens frame
- Covers feature silicone sponge rubber gasket for watertight seal
- Maximum internal lamp aiming angle for MR16  $\pm 45^\circ$ ; PAR36  $\pm 20^\circ$
- Convex lens is borosilicate glass
- 5' pigtail connector is molded polycarbonate, with nickel plated beryllium copper contact pins
- E-coat epoxy primer with textured ultra-durable powder topcoat
- For outdoor use only
- UL Listed for wet locations
- 1-year warranty



PAR36 25-50W max  
Directional well light moves  
up and down tube  
**CAT. # E-GW23K**  
**\$25<sup>90</sup>**



PAR36 25-50W max  
Directional well light (does not  
move up and down tube)  
**CAT. # E-GW23SK**  
**\$18<sup>90</sup>**

- Extruded plastic housing
- 5' patented pigtail connector included
- Outdoor use only
- UL listed for wet locations
- 1-year warranty

See below for accessories

**Accessories:** (for E-GW70K and E-GW71K)

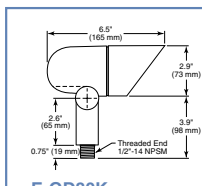

**E-GD80K**

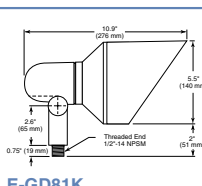

**E-GD81K**

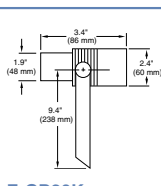

**E-GD20K**

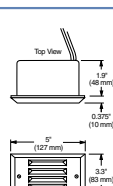

**E-GS50K**

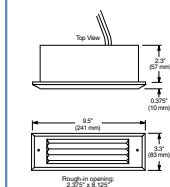

**E-GS51K**

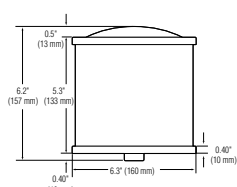

**E-GW70/71K**

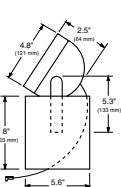

**E-GW23K**

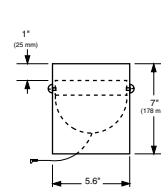

**E-GW23SK**



## External Glare Shield

Easily attaches to top cover of fixture with four black stainless steel screws (included). Not for use with E-GALG.

**CAT. # E-GAGS**  
**\$15<sup>90</sup>**



## External Linear Grate

Provides cutoff and glare control and protects lens from falling objects. Easily attaches to top cover of fixture with four black stainless steel screws (included). Not for use with E-GAGS.

**CAT. # E-GALG**  
**\$16<sup>90</sup>**



**Linear Grate**  
6.2" dia. Black cast aluminum  
For E-GW23SK only.

**CAT. # E-GALG23SK**  
**\$10<sup>90</sup>**



MR16 bi-pin base  
50W max (Wet Listed)

**CAT. # E-GKOMC2\***  
**\$23<sup>90</sup>**

- Micro Cylinder, die-cast aluminum housing with grooves.
- Approx. 135° tilt, 358° rotation
- Single adjustable locking knob, no tools required
- Tool-less lamp replacement with a screw-off lens holder
- Polyester powder-coated finish
- UL Listed for wet locations
- 1-year warranty



MR16 bi-pin base  
50W max

**CAT. # E-GKFB1\***  
**\$12<sup>90</sup>**

- Flat back, steel deep-drawn housing
- Approx. 135° tilt, 358° rotation
- No tools required
- Standard clear glass shield
- Tool-less relamping
- Polyester powder-coated finish
- UL Listed for dry locations
- 1-year warranty

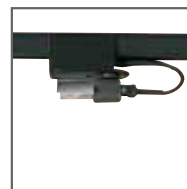

T3 bi-pin base  
10W max

**CAT. # E-GKUC1\***  
**\$6<sup>90</sup>**

- Under cabinet lighting
- UL Listed for dry locations
- Reflector segments may be adjusted or removed to maximize light output
- 1-year warranty

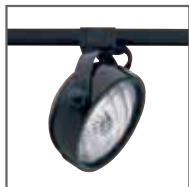

PAR36  
50W max (Wet Listed)

**CAT. # E-GKGR2\***  
**\$21<sup>90</sup>**

- Gimbal ring, aluminum housing
- Double yoke with single locking knob to secure aiming angle
- E-coat epoxy primer with ultra-durable finish
- UL Listed for wet locations
- 1-year warranty



MR16 bi-pin base  
50W max

**CAT. # E-GKRB1\***  
**\$12<sup>90</sup>**

- Round back, steel deep-drawn housing
- Approx. 135° tilt, 358° rotation
- No tools required
- Standard clear glass shield
- Tool-less relamping
- Polyester powder-coated finish
- UL Listed for dry locations
- 1-year warranty



MR16 bi-pin base  
50W max

**CAT. # E-GKES1\***  
**\$16<sup>90</sup>**

- Square back, extruded aluminum housing and die-cast baffle
- Approx. 135° tilt, 358° rotation
- Single adjustable locking knob, no tools required
- Standard clear glass shield
- Tool-less relamping
- Holds up to a 50-watt MR16 low-voltage lamp
- Polyester powder coated finish
- UL Listed for dry locations
- 1-year warranty



MR16 bi-pin base  
50W max

**CAT. # E-GKNB1\***  
**\$17<sup>90</sup>**

- Notch back, die-cast aluminum housing
- Approx. 135° tilt, 358° rotation
- Vibration-resistant internal locknut adjustability, no tools required
- Standard clear glass shield
- Relamp by removing the front face of the fixture head (no tools required)
- External electronic transformer
- Polyester powder-coated finish
- UL Listed for dry locations
- 1-year warranty

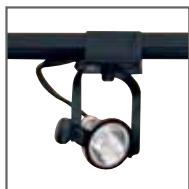

MR16 bi-pin base  
50W max

**CAT. # E-GKGR1\***  
**\$26<sup>90</sup>**

- Gimbal ring, formed steel housing
- Polyester powder-coated finish
- Relamps from back of ring
- Approx. 180° tilt, 358° rotation
- Tightly riveted pivot points with internal spring washer
- No tools required
- UL Listed for dry locations
- 1-year warranty

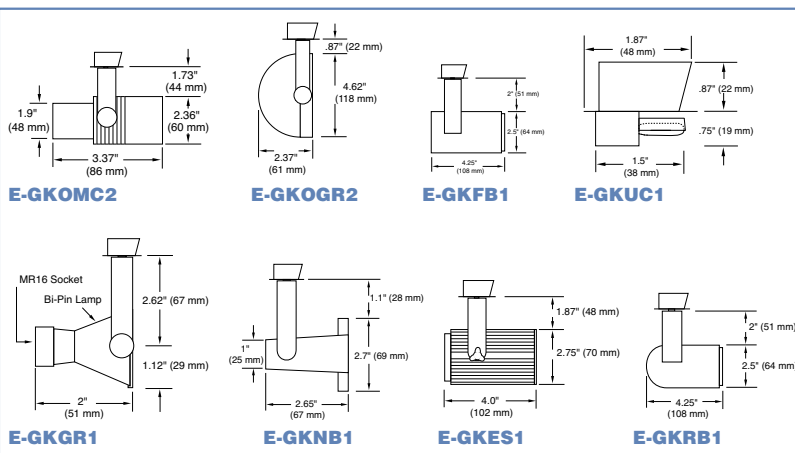

## Accessories: \*Specify finish: White = W or Black = K

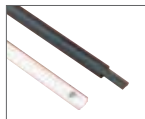

For use with 10/3 Cable only (ordered separately)

**4' Aluminum Track**  
**CAT. # E-GT4A\***  
**\$13<sup>90</sup>**



**T-bar Mounting Clip**  
(Qty. 2) For attaching track to T-Bar ceiling.

**CAT. # E-GATC9\***  
**\$4<sup>90</sup>**



**Feed Thru Box**  
5"sq. (plate) x 4"sq. x 0.6"H (cover). For cleaner appearance at a corner or at a cable entry location. One end supplied open, three knockouts provided.

**CAT. # E-GATC1\***  
**\$19<sup>90</sup>**



**Aluminum Spine/Cable Holder**  
**CAT. # E-GT1AK**  
**\$3<sup>90</sup>**



**Track End Cap**  
(Qty. 2) For cleaner appearance at track end.  
**CAT. # E-GATC3\***  
**\$1<sup>90</sup>**



**1/4" Drop Ceiling Spacer**  
(Qty. 6)  
**CAT. # E-GATC16W**  
**\$1<sup>20</sup>**



**Track Clamp**  
(for outdoor apps)  
Provides additional security for attachment of track head to track or cable holder. Recommended for track installed in trees, under exterior soffits, etc.

**CAT. # E-GATC14\***  
**\$6<sup>90</sup>**



**Corner Cover**  
3.3" x 3.3". For cleaner appearance where two tracks meet at 90°

**CAT. # E-GATC2\***  
**\$1<sup>20</sup>**



**End Feed Cover**  
2.4"L x 0.9"W x 0.6"H  
Snaps-on for cleaner appearance at track end.

**CAT. # E-GATC4\***  
**\$1<sup>20</sup>**



## LED Exit Sign with Battery Backup

**Applications** – For general purpose exit identification in indoor commercial, retail, or industrial applications.

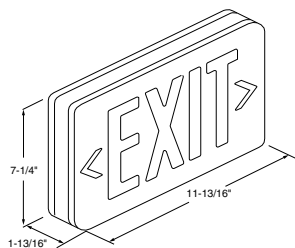

Description	CAT.#	Price
Red Letters	<b>E-XPDRBW</b>	<b>\$13.40</b>
Green Letters	<b>E-XPDGBW</b>	<b>\$13.40</b>

### Features:

- Weight of 2.5 lbs. and energy consumption of 2.4-watts
- Letters on sign face are 6" tall
- Single/double face easily converts from double to single face. Blank face included for single face installations.
- Easy-to-remove and replace chevrons
- Wall mountable. Includes white canopy for top or side mounting.
- Sealed, maintenance-free nickel cadmium battery backup (90 min.)

## LED Edge Lit Exit Sign with Battery Backup

**Applications** – For general purpose exit identification in indoor commercial, retail, or industrial applications.

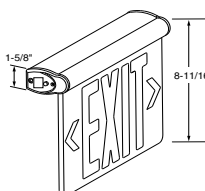
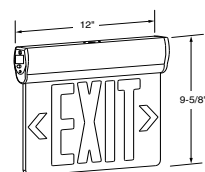

Description	CAT.#	Price
Red Letters, Single Face	<b>E-XESRBA</b>	<b>\$34.90</b>
Green Letters, Single Face	<b>E-XESGBA</b>	<b>\$34.90</b>
Red Letters, Double Face	<b>E-XEDRBA</b>	<b>\$44.90</b>
Green Letters, Double Face	<b>E-XEDGBA</b>	<b>\$44.90</b>
Recessed Mounting Kit, Aluminum	<b>E-XERC</b>	<b>\$17.90</b>
Recessed Mounting Kit, White	<b>E-XERW</b>	<b>\$17.90</b>

### Features:

- Weight of 3.0 lbs. and energy consumption of 1.3-watts
- Letters on sign face are 6" tall
- Adjustable anodized aluminum housing
- Clear acrylic single face or acrylic double face with silver insert
- Sealed, maintenance-free nickel cadmium battery (90 min.)
- Easy to install chevrons
- Includes black canopy for ceiling or wall (side or back) surface mounting

### Accessories



- Recessed mounting kit has adjustable, pre-installed bar hangers that adapt housing for mounting in suspended ceiling
- Weight of 3 lbs.
- Steel housing with anodized aluminum or white painted trim plate
- Mounting kit measures 14-9/16"L x 5-1/2"W x 3"H

## LED Exit Sign/Emergency Light with Battery Backup

**Applications** – For general purpose exit identification and emergency lighting in indoor commercial, retail, or industrial applications.

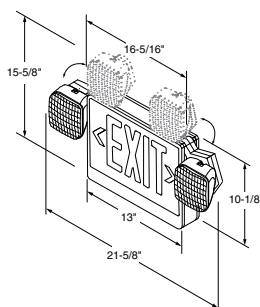

Description	CAT.#	Price
Red Letters	<b>E-XMDRB2W</b>	<b>\$29.90</b>
Green Letters	<b>E-XMDGB2W</b>	<b>\$29.90</b>
Remote capable w/red letters	<b>E-XMDRB2RCW</b>	<b>\$35.90</b>
Remote capable w/green letters	<b>E-XMDGB2RCW</b>	<b>\$35.90</b>

### Features:

- Weight of 9.3 lbs. and energy consumption of 10-watts
- Letters on sign face are 6" tall
- Single/double face easily converts from double to single face. Blank face included for single face installations.
- Includes two, fully adjustable T5 wedge base lighting heads, which can be top or side positioned. 6-volts, 5.4 watts each.
- Sealed, maintenance-free lead-calcium battery provides 90 minutes of emergency operation
- Easy to remove and replace chevrons
- Wall mountable from behind (single face only). Includes white canopy for top mounting.
- Remote capable model can accommodate 12 watts, 6-volts. See page 66 for compatible remote heads.



# EXIT SIGNS AND EMERGENCY LIGHTING FEATURES

- 120- or 277-volt
- Exit signs are supplied with energy efficient LEDs.
- Emergency Lights and LED Exit Signs have injection molded, UL94V-0 flame retardant, ABS white virgin plastic housing
- Push-to-test switch
- Charge/power-on indicator light
- Labor saving AC line latching
- Automatic low-voltage battery disconnect and brownout protection
- Listed and complies with UL924
- Complies with NFPA 101 Life Safety Code
- Suitable for damp locations, unless noted for wet-listed locations
- 1-year warranty

## Standard Emergency Light

**Applications** – For general purpose emergency lighting in indoor commercial, retail, or industrial applications.

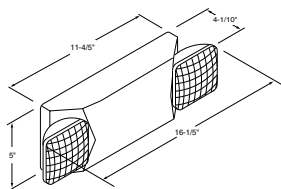

Description	CAT.#	Price
Standard Emergency Light	<b>E-XYAD1106W</b>	<b>\$13.90</b>

### Features:

- Weight 4.1 lbs. and energy consumption of 4.9-watts at 120-volt (5.6-watts at 277-volt)
- Two adjustable heads with 5.4-watt, T5 wedge base lamps
- Sealed, maintenance-free, 6-volt, lead-calcium battery provides 90 minutes of emergency operation
- Includes universal mounting plate for easy installation over most standard Junction boxes for wall or ceiling mount applications

## Low Profile Emergency Light

**Applications** – For general purpose emergency lighting in indoor commercial, retail, or industrial applications.

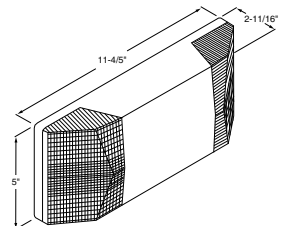

Description	CAT.#	Price
Low Profile Emergency Light	<b>E-XYCD1106W</b>	<b>\$12.90</b>

### Features:

- Weight of 3.3 lbs. and energy consumption of 4.6-watts at 120-volt (5.2-watts at 277-volt)
- Two 5.4-watt, T5 wedge base lamps
- Sealed, maintenance-free, 6-volt, lead-calcium battery provides 90 minutes of emergency operation
- Includes universal mounting plate for easy installation over most standard Junction boxes for wall or ceiling mount applications

## Recessed Emergency Light

**Applications** – For general purpose emergency lighting in indoor commercial, retail, or industrial applications.

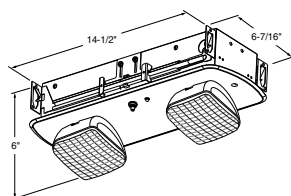

Description	CAT.#	Price
Recessed Emergency Light	<b>E-XMRDBW</b>	<b>\$36.90</b>

### Features:

- Weight of 12 lbs. and energy consumption of 11.4-watts at 120-volt (13.5-watts at 277-volt)
- Includes two adjustable T5 wedge base lighting heads, 6-volts, 10 watts each
- Steel housing and white painted trim plate
- Adjustable pre-installed bar hangers adapt housing for mounting in suspended ceiling
- Sealed, maintenance-free, 6-volt, lead-calcium battery provides 90 minutes of emergency operation

## Wet-Listed Emergency Light

**Applications** – For general purpose emergency lighting in indoor and outdoor commercial, retail, or industrial applications.

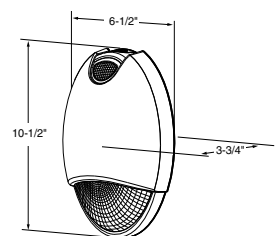

Description	CAT.#	Price
Bronze (to 0°C)	<b>E-XMTDZ</b>	<b>\$68.90</b>
White (to 0°C)	<b>E-XMTDW</b>	<b>\$68.90</b>
Bronze, cold location (to -20°C)	<b>E-XMTDCZ</b>	<b>\$84.90</b>
White, cold location (to -20°C)	<b>E-XMTDCW</b>	<b>\$84.90</b>

### Features:

- Weight of 4.2 lbs.; energy consumption of 3-watts (3.2-watts Cold Location)
- Die-cast aluminum housing, polycarbonate lens and mirror reflector
- Two 6-watt Xenon lamps for emergency mode
- Sealed, maintenance-free, 6-volt, nickel cadmium battery provides 90 minutes of emergency operation

# REMOTE-CAPABLE EMERGENCY LIGHTING FEATURES

- 120- or 277-volt
- 90 minutes of emergency operation provided by sealed, maintenance-free lead-calcium battery
- Push-to-test switch
- Charge/power-on indicator light
- Injection molded, UL94V-0 flame retardant, ABS white virgin plastic housing

- Automatic low-voltage battery disconnect and brownout protection
- Labor saving AC line latching
- Listed and complies with UL924
- Complies with NFPA 101 Life Safety Code
- Suitable for damp locations, unless noted for wet-listed locations
- 1-year warranty

## 22-watt Emergency Light, 6-volt Remote-Capable

**Applications** – For general purpose emergency lighting in indoor commercial, retail, or industrial applications with the flexibility of additional remote locations.

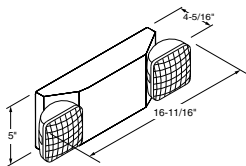

Description	CAT.#	Price
22-watt, 6-volt	<b>E-XYRD2206W</b>	<b>\$18.90</b>

### Features:

- Weight of 5.4 lbs. and energy consumption of 11-watts
- Two adjustable 5.4-watt T5 lighting heads
- 11-watt, 6-volt remote capability. See available remote head choices below.
- Universal mounting plate for easy installation over most standard Junction boxes
- For ceiling or wall applications

## 50/100-watt Emergency Light, 6-volt Remote-Capable

**Applications** – For general purpose emergency lighting in indoor commercial, retail, or industrial applications with the flexibility of additional remote locations.

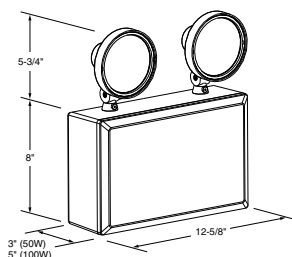

Description	CAT.#	Price
50-watt, 6-volt	<b>E-XYRD5006W</b>	<b>\$53.90</b>
100-watt, 6-volt	<b>E-XYRD1006W</b>	<b>\$84.90</b>

### Features:

- Weight: 50-watt is 15.0 lbs., 100-watt is 24.6 lbs.
- Two adjustable 7.2-watt T5 lighting heads
- 6-volt remote capability: 50-watt has 35-watt capability, 100-watt has 85-watt capability. See available remote head choices below.
- 1/2" knockouts for conduit feed on top or back. 3/8" knockouts for conduit feed on side.
- Energy consumption: 50-watt is 15-watts, 100-watt is 28-watts

## 6-volt Remote Heads

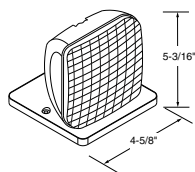

Description	CAT.#	Price
5.4-watt, indoor	<b>E-XHS0506DW</b>	<b>\$5.90</b>
9-watt, indoor	<b>E-XHS0906DW</b>	<b>\$7.90</b>

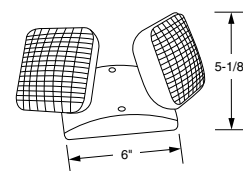

Description	CAT.#	Price
5.4-watt (10.8-watts total), indoor	<b>E-XH20506W</b>	<b>\$13.90</b>
9-watt (18-watts total), indoor	<b>E-XH20906W</b>	<b>\$15.90</b>

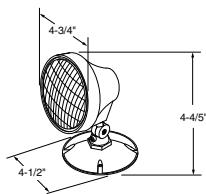

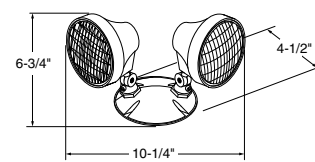

Description	CAT.#	Price
5.4-watt, outdoor	<b>E-XHS0506WW</b>	<b>\$5.90</b>
9-watt, outdoor	<b>E-XHS0906WW</b>	<b>\$13.90</b>



Description	CAT.#	Price
5.4-watt (10.8-watts total), outdoor	<b>E-XHD0506WW</b>	<b>\$19.90</b>
9-watt (18-watts total), outdoor	<b>E-XHD0906WW</b>	<b>\$21.90</b>









## Linear Fluorescent Lamps

E-conolight carries a wide selection of fluorescent lamps from Luma Lamps in a variety of wattages and lamp types. Choose from Single Tube, Double Tube-2 pin, Double Tube-4 pin, Triple Tube, 2D and Linear Fluorescent lamps – all 100% satisfaction guaranteed.

	Catalog #	Description	Pins	Base	Initial/Mean Lumens	Average Rated Life	CCT* (K)	CRI
<b>T8 Linear Fluorescent</b> 	<b>32W</b>							
	~LF32T8835	F32W/T8/835	n/a	G13	2775 / 2600	20000	3500	82
	~LF32T8841	F32W/T8/841	n/a	G13	2775 / 2600	20000	4100	82
	~LF32T8850	F32W/T8/850	n/a	G13	2775 / 2600	20000	5000	82
<b>TCLP Compliant</b>	<b>Case</b>	<b>Qty</b>	<b>Price ea.</b>	<b>Total</b>	<b>1/2 Skid</b>	<b>Qty</b>	<b>Price ea.</b>	<b>Total</b>
	~LF32T8835-C	25	<b>\$4.30</b>	<b>(\$107.50)</b>	~LF32T8835-HS	625	<b>\$3.90</b>	<b>(\$2,437.50)</b>
	~LF32T8841-C	25	<b>\$4.30</b>	<b>(\$107.50)</b>	~LF32T8841-HS	625	<b>\$3.90</b>	<b>(\$2,437.50)</b>
	~LF32T8850-C	25	<b>\$4.30</b>	<b>(\$107.50)</b>	~LF32T8850-HS	625	<b>\$3.90</b>	<b>(\$2,437.50)</b>
<b>T5HO Linear Fluorescent</b> 	<b>54W</b>							
	~LF54T5835	F54W/T5/835	n/a	G5	4950 / 4675	20000	3500	85
	~LF54T5841	F54W/T5/841	n/a	G5	4950 / 4675	20000	4100	85
	~LF54T5850	F54W/T5/850	n/a	G5	4950 / 4675	20000	5000	85
<b>TCLP Compliant</b>	<b>Case</b>	<b>Qty</b>	<b>Price ea.</b>	<b>Total</b>	<b>1/2 Skid</b>	<b>Qty</b>	<b>Price ea.</b>	<b>Total</b>
	~LF54T5835-C	40	<b>\$3.70</b>	<b>(\$148.00)</b>	~LF54T5835-HS	600	<b>\$3.30</b>	<b>(\$1,980.00)</b>
	~LF54T5841-C	40	<b>\$3.70</b>	<b>(\$148.00)</b>	~LF54T5841-HS	600	<b>\$3.30</b>	<b>(\$1,980.00)</b>
	~LF54T5850-C	40	<b>\$3.70</b>	<b>(\$148.00)</b>	~LF54T5850-HS	600	<b>\$3.30</b>	<b>(\$1,980.00)</b>

Small amounts of mercury are present in all HID and Fluorescent lamps. Please dispose of properly, based on your states and local regulations. To check regulations in your area or to locate a recycler, go to [www.lamprecycle.org](http://www.lamprecycle.org).

## Compact Fluorescent Lamps









	Catalog #	Description	Pins	Base	Initial/Mean Lumens	Average Rated Life	CCT* (K)	CRI	Price ea.	
<b>CFL Single Tube-2-pin</b> 	<b>13W</b>									
	~CF13SA/27	CFT13W/GX23/827	2	GX23	820 / 700	10000	2700	82	<b>\$1.70</b>	
	<b>13W</b>									
<b>CFL Double Tube-2-pin</b> 	~CF13DA/27	CFQ13W/GX23/827	2	GX23-2	800 / 685	10000	2700	82	<b>\$2.40</b>	
	<b>13W</b>									
	~CF13D4/27	CFQ13W/G24q/827	4	G24q-1	890 / 750	12000	2700	82	<b>\$2.20</b>	
	~CF13D4/35	CFQ13W/G24q/835	4	G24q-1	890 / 750	12000	3500	82	<b>\$2.20</b>	
<b>CFL Double Tube-4-pin</b> 	~CF13D4/41	CFQ13W/G24q/841	4	G24q-1	890 / 750	12000	4100	82	<b>\$2.20</b>	
	<b>18W</b>									
	~CF18D4/27	CFQ18W/G24q/827	4	G24q-2	1190 / 960	12000	2700	82	<b>\$2.50</b>	
	~CF18D4/35	CFQ18W/G24q/835	4	G24q-2	1190 / 960	12000	3500	82	<b>\$2.50</b>	
<b>CFL Double Tube-4-pin</b> 	~CF18D4/41	CFQ18W/G24q/841	4	G24q-2	1190 / 960	12000	4100	82	<b>\$2.50</b>	
	<b>26W</b>									
	~CF26D4/27	CFQ26W/G24q/827	4	G24q-3	1700 / 1435	12000	2700	82	<b>\$2.70</b>	
	~CF26D4/35	CFQ26W/G24q/835	4	G24q-3	1700 / 1435	12000	3500	82	<b>\$2.70</b>	
<b>CFL Triple Tube-4-pin</b> 	~CF26D4/41	CFQ26W/G24q/841	4	G24q-3	1700 / 1435	12000	4100	82	<b>\$2.70</b>	
	<b>13W</b>									
	~CF13T4/41	CFTR13W/GX24q/841	4	GX24q-1	890 / 750	12000	4100	82	<b>\$2.00</b>	
	<b>26W</b>									
	~CF26T4/27	CFTR26W/GX24q/827	4	GX24q-3	1700 / 1435	12000	2700	82	<b>\$3.20</b>	
	~CF26T4/35	CFTR26W/GX24q/835	4	GX24q-3	1700 / 1435	12000	3500	82	<b>\$3.20</b>	
	~CF26T4/41	CFTR26W/GX24q/841	4	GX24q-3	1700 / 1435	12000	4100	82	<b>\$3.20</b>	
	<b>32W</b>									
	~CF32T4/27	CFTR32W/GX24q/827	4	GX24q-3	2180 / 1845	12000	2700	82	<b>\$3.50</b>	
	~CF32T4/35	CFTR32W/GX24q/835	4	GX24q-3	2180 / 1845	12000	3500	82	<b>\$3.50</b>	
	~CF32T4/41	CFTR32W/GX24q/841	4	GX24q-3	2180 / 1845	12000	4100	82	<b>\$3.50</b>	
	<b>CFL Triple Tube-4-pin</b> 	<b>42W</b>								
~CF42T4/27		CFTR42W/GX24q/827	4	GX24q-4	3190 / 2680	12000	2700	82	<b>\$2.20</b>	
~CF42T4/35		CFTR42W/GX24q/835	4	GX24q-4	3190 / 2680	12000	3500	82	<b>\$3.70</b>	
~CF42T4/41		CFTR42W/GX24q/841	4	GX24q-4	3190 / 2680	12000	4100	82	<b>\$3.70</b>	
<b>57W</b>										
~CF57T4/27		CFTR57W/GX24q/827	4	GX24q-5	4300 / 3700	12000	2700	82	<b>\$2.40</b>	
~CF57T4/35		CFTR57W/GX24q/835	4	GX24q-5	4300 / 3700	12000	3500	82	<b>\$2.70</b>	
~CF57T4/41		CFTR57W/GX24q/841	4	GX24q-5	4300 / 3700	12000	4100	82	<b>\$3.90</b>	
<b>CFL 2D-4-pin</b> 		<b>21W</b>								
		~CF212D/35	CF21W/2D/GR10q/835	4	GR10q-4	1350 / 1130	10000	3500	82	<b>\$1.20</b>
		<b>28W</b>								
		~CF282D/35	CF28W/2D/GR10q/835	4	GR10q-4	2045 / 1715	10000	3500	82	<b>\$1.70</b>
<b>CFL 2D-4-pin</b> 	<b>38W</b>									
	~CF382D/35	CF38W/2D/GR10q/835	4	GR10q-4	2845 / 2390	10000	3500	82	<b>\$1.90</b>	

\* Correlated Color Temperature (Kelvin)



## HID Lamps

E-conolight carries a wide selection of HID lamps from Luma Lamps in a variety of wattages and lamp types. Choose from Probe-Start Metal Halide, Pulse-Start Metal Halide and High-Pressure Sodium lamps – all 100% satisfaction guaranteed.

	Catalog #	Description	Fixture Type	Bulb Type	Operating Position	Base	Initial/Mean Lumens	Average Rated Life	CCT* (K)	CRI	Price ea.
<b>Metal Halide G12 Base</b> 	<b>70W (ANSI-M98)</b>										
	~MH070G12	MH70/G12/UVS/4K Clear	Encl	T23	U	G12	5600 / 3600	10000	4200	70	<b>\$8.90</b>
	<b>100W (ANSI-M90)</b>										
	~MH100G12	MH100/G12/UVS/4K Clear	Encl	T23	U	G12	9000 / 5900	10000	4200	70	<b>\$8.90</b>
<b>Metal Halide Medium Base</b> 	<b>150W (ANSI-M102)</b>										
	~MH150G12	MH150/G12/UVS/4K Clear	Encl	T23	U	G12	14000 / 10500	10000	4200	70	<b>\$8.90</b>
	<b>50W (ANSI-M110) Pulse Start</b>										
	~MH050MCE	MH50/MED/U/C/E Coated	Encl	ED17	U	E26	3200 / 2100	10000	3700	70	<b>\$10.40</b>
<b>Metal Halide Mogul Base-Probe Start</b> 	~MH050MCO	MH50/MED/U/C/O Coated	Open	EDX17	U	E26	3000 / 2000	10000	3700	70	<b>\$10.40</b>
	~MH050ME	MH50/MED/U/E Clear	Encl	ED17	U	E26	3400 / 2200	10000	4000	65	<b>\$10.40</b>
	~MH050MO	MH50/MED/U/O Clear	Open	EDX17	U	E26	3200 / 2100	10000	3200	65	<b>\$10.40</b>
	<b>70W (ANSI-M98) Pulse Start</b>										
<b>Metal Halide Mogul Base-Pulse Start</b> 	~MH070MCE	MH70/MED/U/C/E Coated	Encl	ED17	U	E26	5300 / 3400	15000	3700	70	<b>\$10.90</b>
	~MH070MCO	MH70/MED/U/C/O Coated	Open	EDX17	U	E26	5000 / 3300	15000	3700	70	<b>\$10.90</b>
	~MH070ME	MH70/MED/U/E Clear	Encl	ED17	U	E26	5600 / 3600	15000	4000	65	<b>\$10.90</b>
	~MH070MO	MH70/MED/U/O Clear	Open	EDX17	U	E26	5300 / 3400	15000	4000	65	<b>\$10.90</b>
<b>Metal Halide Mogul Base-Pulse Start</b> 	<b>100W (ANSI-M90) Pulse Start</b>										
	~MH100MCE	MH100/MED/U/C/E Coated	Encl	ED17	U	E26	8500 / 5500	15000	3700	70	<b>\$10.40</b>
	~MH100MCO	MH100/MED/U/C/O Coated	Open	EDX17	U	E26	8100 / 5300	15000	3700	70	<b>\$10.40</b>
	~MH100ME	MH100/MED/U/E Clear	Encl	ED17	U	E26	9000 / 5900	15000	4000	65	<b>\$10.40</b>
<b>Metal Halide Mogul Base-Pulse Start</b> 	~MH100MO	MH100/MED/U/O Clear	Open	EDX17	U	E26	8500 / 5500	15000	3200	65	<b>\$10.40</b>
	<b>150W (ANSI-M102) Pulse Start</b>										
	~PS150MCE	PS150/MED/U/C/E Coated	Encl	ED17	U	E26	13300 / 10000	15000	3700	70	<b>\$9.90</b>
	~PS150MCO	PS150/MED/U/C/O Coated	Open	EDX17	U	E26	12600 / 9500	15000	3700	70	<b>\$9.90</b>
<b>Metal Halide Mogul Base-Pulse Start</b> 	~PS150ME	PS150/MED/U/E Clear	Encl	ED17	U	E26	14000 / 10500	15000	4000	68	<b>\$9.90</b>
	~PS150MO	PS150/MED/U/O Clear	Open	EDX17	U	E26	13300 / 10000	15000	4000	68	<b>\$9.90</b>
	<b>175W (ANSI-M57) Probe Start</b>										
	~MH175MCE	MH175/MED/U/C/E Coated	Encl	ED17	U	E26	13300 / 8600	10000	3700	70	<b>\$9.90</b>
<b>Metal Halide Mogul Base-Pulse Start</b> 	~MH175ME	MH175/MED/U/E Clear	Encl	ED17	U	E26	14000 / 10000	10000	4000	65	<b>\$9.90</b>
	<b>175W (ANSI-M57)</b>										
	~MH175CE	MH175/U/C/E Coated	Encl	ED28	U	E39	13300 / 8600	10000	3700	70	<b>\$9.90</b>
	~MH175E	MH175/U/E Clear	Encl	ED28	U	E39	14000 / 9100	10000	4000	65	<b>\$9.90</b>
<b>Metal Halide Mogul Base-Pulse Start</b> 	<b>250W (ANSI-M58)</b>										
	~MH250CE	MH250/U/C/E Coated	Encl	ED28	U	E39	20000 / 13000	10000	3700	70	<b>\$9.90</b>
	~MH250E	MH250/U/E Clear	Encl	ED28	U	E39	21000 / 13700	10000	4000	65	<b>\$9.90</b>
	<b>400W (ANSI-M59)</b>										
<b>Metal Halide Mogul Base-Pulse Start</b> 	~MH400UCE	MH400/U/C/E Coated	Encl	ED37	U	E39	34000 / 22000	20000	3700	70	<b>\$9.90</b>
	~MH400UE	MH400/U/E Clear	Encl	ED37	U	E39	36000 / 23000	20000	4000	65	<b>\$9.90</b>
	~MH400UPCE	MH400/28/U/C/E Coated	Encl	ED28	U	E39	34000 / 22000	20000	3700	70	<b>\$9.90</b>
	~MH400UPE	MH400/28/U/E Clear	Encl	ED28	U	E39	36000 / 23000	20000	4000	65	<b>\$9.90</b>
<b>Metal Halide Mogul Base-Pulse Start</b> 	~MH400BUCE	MH400/VBU/C/O Coated	Open	ED37	BU	EX39	38000 / 25000	20000	3700	70	<b>\$9.90</b>
	~MH400BUO	MH400/VBU/O Clear	Open	ED37	BU	EX39	40000 / 26000	20000	4000	65	<b>\$9.90</b>
	<b>1000W (ANSI-M47)</b>										
	~MH999UCE	MH1000/U/C/E Coated	Encl	BT56	U	E39	104000 / 79500	15000	4000	70	<b>\$19.90</b>
<b>Metal Halide Mogul Base-Pulse Start</b> 	~MH999UE	MH1000/U/E Clear	Encl	BT56	U	E39	106000 / 85500	15000	4200	65	<b>\$19.90</b>
	~MH999UPE	MH1000/37/U/E Clear	Encl	BT37	U	E39	110000 / 71000	12000	4000	65	<b>\$19.90</b>
	<b>150W (ANSI-M102)</b>										
	~PS150E	PS150/MOG/U/E Clear	Encl	ED28	U	E39	14000 / 11200	15000	4000	68	<b>\$10.90</b>
<b>Metal Halide Mogul Base-Pulse Start</b> 	<b>250W (ANSI-M138/M153)</b>										
	~PS250BUCE	PS250/VBU/C/E Coated	Encl	ED28	BU	E39	23800 / 19000	15000	3700	70	<b>\$12.40</b>
	~PS250BUCE	PS250/VBU/C/O Coated	Open	ED28	BU	EX39	22600 / 18000	15000	3700	70	<b>\$12.40</b>
	~PS250BUE	PS250/VBU/E Clear	Encl	ED28	BU	E39	25000 / 20000	15000	4000	68	<b>\$12.40</b>
<b>Metal Halide Mogul Base-Pulse Start</b> 	~PS250BUO	PS250/VBU/O Clear	Open	ED28	BU	EX39	23800 / 19000	15000	4000	68	<b>\$12.40</b>
	<b>320W (ANSI-M132/M154)</b>										
	~PS320BUCE	PS320/VBU/C/O Coated	Open	ED37	BU	EX39	29000 / 23000	20000+	3700	70	<b>\$12.90</b>
	~PS320BUO	PS320/VBU/O Clear	Open	ED37	BU	EX39	31000 / 25000	20000+	4000	68	<b>\$12.90</b>
<b>Metal Halide Mogul Base-Pulse Start</b> 	~PS320PBCE	PS320/28/VBU/C/E Coated	Encl	ED28	BU	E39	31000 / 25000	20000+	3700	70	<b>\$12.90</b>
	~PS320PBCO	PS320/28/VBU/C/O Coated	Open	ED28	BU	EX39	29000 / 23000	20000+	3700	70	<b>\$12.90</b>
	~PS320PBUE	PS320/28/VBU/E Clear	Encl	ED28	BU	E39	33000 / 26000	20000+	4000	68	<b>\$12.90</b>
	~PS320PBUE	PS320/28/VBU/O Clear	Open	ED28	BU	EX39	31000 / 25000	20000+	4000	68	<b>\$12.90</b>
<b>Metal Halide Mogul Base-Pulse Start</b> 	<b>400W (ANSI-M135/M155)</b>										
	~PS400BUCE	PS400/VBU/C/E Coated	Encl	ED37	BU	E39	42000 / 33000	20000+	3700	70	<b>\$12.90</b>
	~PS400BUO	PS400/VBU/C/O Coated	Open	ED37	BU	EX39	39000 / 31000	20000+	3700	70	<b>\$12.90</b>
	~PS400BUE	PS400/VBU/E Clear	Encl	ED37	BU	E39	44000 / 35000	20000+	4000	68	<b>\$12.90</b>
<b>Metal Halide Mogul Base-Pulse Start</b> 	~PS400BUO	PS400/VBU/O Clear	Open	ED37	BU	EX39	41000 / 33000	20000+	4000	68	<b>\$12.90</b>
	~PS400PBCE	PS400/28/VBU/C/E Coated	Encl	ED28	BU	E39	42000 / 33000	20000+	3700	70	<b>\$12.90</b>
	~PS400PBCO	PS400/28/VBU/C/O Coated	Open	ED28	BU	EX39	39000 / 31000	20000+	3700	70	<b>\$12.90</b>
	~PS400PBUE	PS400/28/VBU/E Clear	Encl	ED28	BU	E39	44000 / 35000	20000+	4000	68	<b>\$12.90</b>
<b>Metal Halide Mogul Base-Pulse Start</b> 	~PS400PBUE	PS400/28/VBU/O Clear	Open	ED28	BU	EX39	41000 / 33000	20000+	4000	68	<b>\$12.90</b>

\* Correlated Color Temperature (Kelvin)



## HID Lamps

E-conolight carries a wide selection of HID lamps from Luma Lamps in a variety of wattages and lamp types. Choose from Probe-Start Metal Halide, Pulse Start Metal Halide and High-Pressure Sodium lamps – all 100% satisfaction guaranteed.

	Catalog #	Description	Fixture Type	Bulb Type	Operating Position	Base	Initial/Mean Lumens	Average Rated Life	CCT* (K)	CRI	Price ea.
High-Pressure Sodium Medium Base	<b>35W (ANSI-S76)</b>										
	~HP035M	HPS35/MED/U Clear	Open	ED17	U	E26	2250 / 1700	16000	2100	22	\$5.25
	<b>50W (ANSI-S68)</b>										
	~HP050M	HPS50/MED/U Clear	Open	ED17	U	E26	4000 / 3600	24000+	2100	22	\$5.25
	<b>70W (ANSI-S62)</b>										
	~HP070M	HPS70/MED/U Clear	Open	ED17	U	E26	6000 / 4500	24000+	2100	22	\$5.25
High-Pressure Sodium Mogul Base	<b>100W (ANSI-S54)</b>										
	~HP100M	HPS100/MED/U Clear	Open	ED17	U	E26	9000 / 6750	24000+	2100	22	\$5.25
	<b>150W (ANSI-S55)</b>										
	~HP150M	HPS150/MED/U Clear	Open	ED17	U	E26	15000 / 11250	24000+	2100	22	\$5.25
	<b>50W (ANSI-S68)</b>										
	~HP050	HPS50/U Clear	Open	ED23.5	U	E39	4000 / 3600	24000+	2100	22	\$5.50
	<b>70W (ANSI-S62)</b>										
	~HP070	HPS70/U Clear	Open	ED23.5	U	E39	6000 / 4500	24000+	2100	22	\$5.50
	<b>100W (ANSI-S54)</b>										
	~HP100	HPS100/U Clear	Open	ED23.5	U	E39	9000 / 6750	24000+	2100	22	\$5.50
ED23.5	<b>150W (ANSI-S55)</b>										
	~HP150	HPS150/U Clear	Open	ED23.5	U	E39	15000 / 11250	24000+	2100	22	\$5.50
	<b>250W (ANSI-S50)</b>										
	~HP250	HPS250/U Clear	Open	ED18	U	E39	26000 / 19500	24000+	2100	22	\$6.00
	<b>400W (ANSI-S51)</b>										
ET25	~HP400	HPS400/U Clear	Open	ED18	U	E39	48000 / 36000	24000+	2100	22	\$6.25
	<b>1000W (ANSI-S52)</b>										
	~HP999	HPS1000/U Clear	Open	ET25	U	E39	130000 / 124000	24000+	2100	22	\$26.50

\* Correlated Color Temperature (Kelvin)



## Low Voltage Halogen Lamps (MR16)

E-conolight is now offering a premium MR16 lamp rated at an average life of 4,000 hours with improved color consistency – all 100% satisfaction guaranteed.

	Catalog #	Description	0° Aiming Angle Beam Angle	60° Aiming Angle Beam Spread per Ft.	60° Aiming Angle Beam Spread per Ft. from Wall	CBCP* (candelas)	Average Rated Life	Notes	Price ea.
MR16 Bi-pin Base	<b>20W</b>								
	~20MR16ESX	20MR16/SP/12°/ESX	12°	0.21	0.42W x 0.87H	3300	4000	1,2	\$0.99
	~20MR16BBF	20MR16/NF/24°/BBF	24°	0.43	0.85W x 1.97H	1000	4000	1,2	\$0.99
	~20MR16BAB	20MR16/FL/36°/BAB	36°	0.65	1.30W x 3.80H	460	4000	1,2	\$0.99
	<b>35W</b>								
	~35MR16FMT	35MR16/SP/12°/FMT	12°	0.21	0.42W x 0.87H	6300	4000	1,2	\$0.99
	~35MR16FMY	35MR16/NF/24°/FMY	24°	0.43	0.85W x 1.97H	3600	4000	1,2	\$0.99
	~35MR16FMW	35MR16/FL/36°/FMW	36°	0.65	1.30W x 3.80H	730	4000	1,2	\$0.99
	<b>50W</b>								
	~50MR16EXT	50MR16/SP/12°/EXT	12°	0.21	0.42W x 0.87H	9150	4000	1,2	\$0.99
	~50MR16EXZ	50MR16/NF/24°/EXZ	24°	0.43	0.85W x 1.97H	3000	4000	1,2	\$0.99
	~50MR16EXN	50MR16/FL/36°/EXN	36°	0.65	1.30W x 3.80H	1500	4000	1,2	\$0.99
	~50MR16FNV	50MR16/VW/60°/FNV	60°	1.15	2.31W	750	4000	1,2	\$0.99

\*Approximate Center Beam Candlepower.

- 1 - Use only in an enclosed fixture.  
Do not touch quartz bulb with bare hands.
- 2 - Keep combustible materials away from lamp.  
Do not use if lamp is scratched or broken.  
Use in fixtures rated for this product.







**NOTE:** The color temperature of incandescent lamps ranges from 2700K – 3100K.





## Incandescent Lamps (Line Voltage)

E-conolight carries a wide selection of incandescent lamps from Luma Lamps in a variety of wattages and lamp types – all 100% satisfaction guaranteed.

		Catalog #	Description	Beam Angle	0° Aiming Angle Beam Spread per Ft.	60° Aiming Angle Beam Spread per Ft. from Wall	Approx. Lumens	Average Rated Life	Notes	Price ea.
<b>Quartz DC Bayonet Base</b>		<b>100W</b>								
		~QZ100DC	Q100DC	n/a	–	–	1200	2000	1,2	<b>\$1.65</b>
		<b>150W</b>								
		~QZ150DC	Q150DC	n/a	–	–	2100	2000	1,2	<b>\$1.20</b>
<b>Quartz Double Ended Base</b>		<b>100W</b>								
		~QZ100T3	Q100T3	n/a	–	–	1200	2000	1,2	<b>\$0.50</b>
		~QZ100T3L	Q100T3/Long	n/a	–	–	1300	2000	1,2	<b>\$0.45</b>
		<b>150W</b>								
		~QZ150T3	Q150T3	n/a	–	–	2000	2000	1,2	<b>\$0.50</b>
		<b>250W</b>								
		~QZ250T3	Q250T3	n/a	–	–	4250	2000	1,2	<b>\$0.50</b>
		<b>300W</b>								
		~QZ300T3	Q300T3	n/a	–	–	4800	2000	1,2	<b>\$0.50</b>
		<b>500W</b>								
		~QZ500T4	Q500T4	n/a	–	–	8500	2000	1,2	<b>\$0.50</b>
	<b>PAR20</b>	<b>35W PAR20</b>								
		~35PAR20SP	35PAR20/SP/12°	12°	0.21	0.42W x 0.87H	380	2500	–	<b>\$1.90</b>
		~35PAR20NF	35PAR20/NF/24°	24°	0.43	0.85W x 1.97H	380	2500	–	<b>\$1.90</b>
		~35PAR20FL	35PAR20/FL/36°	36°	0.65	1.30W x 3.80H	380	2500	–	<b>\$1.90</b>
		<b>50W PAR20</b>								
		~50PAR20SP	50PAR20/SP/12°	12°	0.21	0.42W x 0.87H	550	2500	–	<b>\$1.90</b>
		~50PAR20NF	50PAR20/NF/24°	24°	0.43	0.85W x 1.97H	550	2500	–	<b>\$1.90</b>
		~50PAR20FL	50PAR20/FL/36°	36°	0.65	1.30W x 3.80H	550	2500	–	<b>\$1.90</b>
		<b>50W PAR30</b>								
		~50PAR30SP	50PAR30/SP/12°	12°	0.21	0.42W x 0.87H	660	2500	–	<b>\$2.10</b>
		~50PAR30NF	50PAR30/NF/24°	24°	0.43	0.85W x 1.97H	660	2500	–	<b>\$2.10</b>
		~50PAR30FL	50PAR30/FL/36°	36°	0.65	1.30W x 3.80H	660	2500	–	<b>\$2.10</b>
	<b>PAR30</b>	<b>75W PAR30</b>								
		~75PAR30SP	75PAR30/SP/12°	12°	0.21	0.42W x 0.87H	1000	2500	–	<b>\$2.10</b>
		~75PAR30NF	75PAR30/NF/24°	24°	0.43	0.85W x 1.97H	1000	2500	–	<b>\$2.10</b>
		~75PAR30FL	75PAR30/FL/36°	36°	0.65	1.30W x 3.80H	1000	2500	–	<b>\$2.10</b>
		<b>50W PAR30L</b>								
		~50PAR30LSP	50PAR30L/SP/12° long neck	12°	0.21	0.42W x 0.87H	580	2500	–	<b>\$2.25</b>
		~50PAR30LNF	50PAR30L/NF/24° long neck	24°	0.43	0.85W x 1.97H	580	2500	–	<b>\$2.25</b>
		~50PAR30LFL	50PAR30L/FL/36° long neck	36°	0.65	1.30W x 3.80H	580	2500	–	<b>\$2.25</b>
		<b>75W PAR30L</b>								
		~75PAR30LSP	75PAR30L/SP/12° long neck	12°	0.21	0.42W x 0.87H	1000	2500	–	<b>\$2.25</b>
		~75PAR30LNF	75PAR30L/NF/24° long neck	24°	0.43	0.85W x 1.97H	1000	2500	–	<b>\$2.25</b>
		~75PAR30LFL	75PAR30L/FL/36° long neck	36°	0.65	1.30W x 3.80H	1000	2500	–	<b>\$2.25</b>
	<b>PAR30L</b>	<b>45W PAR38</b>								
		~45PAR38SP	45PAR38/SP/12°	12°	0.21	0.42W x 0.87H	525	2500	–	<b>\$2.50</b>
		~45PAR38FL	45PAR38/FL/36°	36°	0.65	1.30W x 3.80H	525	2500	–	<b>\$2.50</b>
		~45PAR38WF	45PAR38/WF/50°	50°	0.93	1.87W x 10.73H	525	2500	–	<b>\$2.50</b>
		<b>60W PAR38</b>								
		~60PAR38SP	60PAR38/SP/12°	12°	0.21	0.42W x 0.87H	720	2500	–	<b>\$2.60</b>
		~60PAR38FL	60PAR38/FL/36°	36°	0.65	1.30W x 3.80H	720	2500	–	<b>\$2.60</b>
		~60PAR38WF	60PAR38/WF/50°	50°	0.93	1.87W x 10.73H	720	2500	–	<b>\$2.60</b>
		<b>75W PAR38</b>								
		~75PAR38SP	75PAR38/SP/12°	12°	0.21	0.42W x 0.87H	1040	2500	–	<b>\$2.60</b>
		~75PAR38FL	75PAR38/FL/36°	36°	0.65	1.30W x 3.80H	1040	2500	–	<b>\$2.60</b>
		~75PAR38WF	75PAR38/WF/50°	50°	0.93	1.87W x 10.73H	1040	2500	–	<b>\$2.60</b>
	<b>PAR38</b>	<b>90W PAR38</b>								
		~90PAR38NS	90PAR38/NS/8°	8°	0.14	0.28W x 0.57H	1280	2500	–	<b>\$2.60</b>
		~90PAR38SP	90PAR38/SP/12°	12°	0.21	0.42W x 0.87H	1280	2500	–	<b>\$2.60</b>
		~90PAR38FL	90PAR38/FL/36°	36°	0.65	1.30W x 3.80H	1280	2500	–	<b>\$2.60</b>
		~90PAR38WF	90PAR38/WF/50°	50°	0.93	1.87W x 10.73H	1280	2500	–	<b>\$2.60</b>

- 1 - Use only in an enclosed fixture.  
Do not touch quartz bulb with bare hands.
- 2 - Keep combustible materials away from lamp.  
Do not use if lamp is scratched or broken.  
Use in fixtures rated for this product.

# BUYING FROM E-CONOLIGHT

## Who We Are

E-conolight sells quality, low-cost lighting fixtures and accessories that cover a wide range of security and utility needs in residential, commercial, professional and industrial settings. Our products give you efficient lighting for less money. Our ordering and shipping systems help you to obtain your products easily and quickly.

## How to Order

You can buy e-conolight products from our web site, [www.e-conolight.com](http://www.e-conolight.com), or by calling toll-free, (888) 243-9445. Our Customer Service Department is available Monday through Friday 7 a.m. to 5 p.m. CT to take your order. Please double check the lamp type, size and wattage before ordering replacement lamps and verify the voltage for your specific application before ordering lighting fixtures.

—Para Español (888) 243-9339 —Fax (262) 504-5409

## Payment and Pricing

Prepayment is required for all products. We accept Visa, MasterCard, Discover Card, American Express and ACH Debit. All product prices are subject to change and exclude shipping and handling costs and state sales tax. E-conolight does not offer invoice terms. Volume discounts available on Linear Fluorescent and LED Recessed Retrofit Kits only.

## Shipping and Handling

- Poles/Bullhorns - Free shipping (Expedited Not Available)
- All orders that exceed \$250 - Free shipping
- Web site orders less than \$250 - \$10 shipping and handling
- Telephone orders less than \$250 - \$20 shipping and handling
- Orders from Alaska or Hawaii - Call to place order. Additional shipping & handling charges will apply.
- Expedited service orders - Call to place order. Additional shipping and handling charges will apply.
- We do not ship internationally. We can ship to a U.S. freight forwarder but shipping responsibility passes to you when your order leaves our factory.
- All shipments are F.O.B. origin; product ownership passes to you when it leaves our factory.
- Additional charges will be assessed when changing a shipment's destination.
- The customer is responsible for unloading goods. Please have the necessary unloading equipment readily available at the shipment destination.
- **Orders must ship to one location using the carrier of our choice to qualify for the free shipping.**

## Shipping Lead Times

(excluding poles and bullhorns—see page 25)

Orders received before noon CT during normal business hours, on in-stock items, are shipped from the Midwest on the same day. You can expect delivery within 3-7 business days depending on your location. Most orders ship via UPS ground. **Larger orders may ship via common carrier and require you to be responsible for unloading.**



## State Sales Tax

State sales taxes are levied on all orders. Orders that are tax-exempt for resale or exempt organizations will be accepted but not processed until a valid tax certificate is received. Fax, e-mail, or mail the valid certificate to:

### e-conolight

Attn: Accounting

1501 96th St.

Sturtevant, WI 53177-1882

e-mail: [sales@e-conolight.com](mailto:sales@e-conolight.com) Fax: (262) 504-5408

## Copyright

The contents of this catalog and our website are the property of e-conolight and are protected by copyright law. No part of the materials, including graphics and logos, may be reproduced without the written consent of e-conolight. Distribution for commercial purposes is prohibited. Copyright 2011 e-conolight, LLC. All rights reserved.

## Order Acknowledgements

An e-mailed order acknowledgement is provided to all customers that provide a valid e-mail address. If a valid e-mail address is not provided, an order acknowledgment will be sent via postal mail or fax if supplied.

## Technical Support Line

For answers to technical questions, warranty returns or to report products damaged in shipping, please call us at (888) 243-9445, Monday through Friday, 7:00 a.m. to 4:30 p.m. CT. All e-conolight fixtures, unless otherwise noted, include lamp and a detailed Instruction Manual. Failure to notify E-conolight of shortages, shipping damage or other errors within 21 days of receipt will constitute an unqualified acceptance of shipment.

## Product Warranties (excluding poles and bullhorns—see page 25)

Warranties are shown with each product.

Product warranties exclude field labor/service charges related to the repair/replacement of e-conolight products and also those e-conolight products installed in corrosive environments. E-conolight reserves the right to change the warranty period without prior notice and without incurring obligation and expressly disclaims all warranties not stated in this limited warranty. We reserve the right to modify any of our products without prior notice and without incurring obligation.

## Cancellation & Return Policy

(excluding poles and bullhorns—see page 25)

New products with their packaging intact may be returned within 90-days from the original purchase date with the prior authorization of e-conolight. Final credit from a return will be determined after the returned product is inspected. A minimum 20% restocking fee will be assessed on all returns to cover the cost of inspection and repackaging. Shipping charges are non-refundable. When returning product, use a carrier that has tracking capabilities. The customer assumes responsibility for insuring the return shipment and filing the claim for lost or damaged returns. Call us Monday through Friday, 7 a.m. to 5 p.m. CT for a return authorization number. **Poles, bullhorns, and linear fluorescents are custom made and cannot be cancelled or returned. Discontinued products cannot be returned.**

## Replacement Parts

Contact our Customer Service Department if assistance is needed to acquire replacement parts and accessories.

## Specification Sheets

Available online at [www.e-conolight.com](http://www.e-conolight.com)

## Installation

Instruction manuals are included with each fixture and are also available online at [www.e-conolight.com](http://www.e-conolight.com)

## Security/Privacy Information

Our state-of-the-art security measures protect customer information from being lost, misused or altered. Your information is encrypted to ensure its confidentiality. All e-conolight customer information remains confidential. E-conolight does not sell or otherwise provide customer information to any other business or organization.

## Buy American Requirements

E-conolight products that meet Buy American Requirements, meet section 1605 of the American Recovery Reinvestment Act (ARRA).

## Environmental

Fluorescent and HID lamps contain mercury. Dispose of these lamps according to local, state or federal laws. For further information on local state or other requirements for disposal of mercury-containing lamps, see [www.lamprecycle.org](http://www.lamprecycle.org).

**e-conolight**

1501 96th Street  
Sturtevant, Wisconsin 53177-1882

PSRST STD  
US POSTAGE

**PAID**

HARRISBURG, PA  
PERMIT NO. 366

Customer Number

Key Code

Mailing ID

©2011 e-conolight, LLC. All rights reserved.

- FG# CAT/EL-1111
- Printed in U.S.A.

e-conolight, a Wisconsin-based company, sells popular, low-cost lighting fixtures and accessories that cover a wide range of residential, commercial, professional and industrial applications. [www.e-conolight.com](http://www.e-conolight.com)

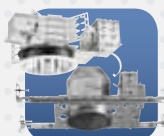

**Recessed**  
pages 3-17



**Track**  
pages 18-21



**Poles & Bullhorns**  
pages 22-25



**Floodlights**  
pages 26-36



**Ceiling Mounts**  
page 37



**Wall Packs**  
pages 40-43

**LED**



**WALL PACK**  
page 38



**RECESSED**  
page 39



**Wall Mounts**  
page 44



**Vapor Tights**  
page 45



**Linear Fluorescent**  
pages 46-55



**High Bays**  
pages 56-57



**Construction Light & Low Bays**  
pages 58-59



**Low Voltage Landscape**  
pages 60-63



**Exit & Emergency**  
pages 64-66



**Luma Lamps**  
pages 67-70



**Dusk to Dawn, LED Track, & Undercabinet**  
Online Exclusives!



**ORDER TODAY** [www.e-conolight.com](http://www.e-conolight.com) | 888.243.9445